

# **2014 FIRST SPRING FLOOD OUTLOOK FOR MANITOBA**

**Hydrologic Forecast Centre  
Manitoba Infrastructure and Transportation  
Winnipeg, Manitoba**

**February 28, 2014**

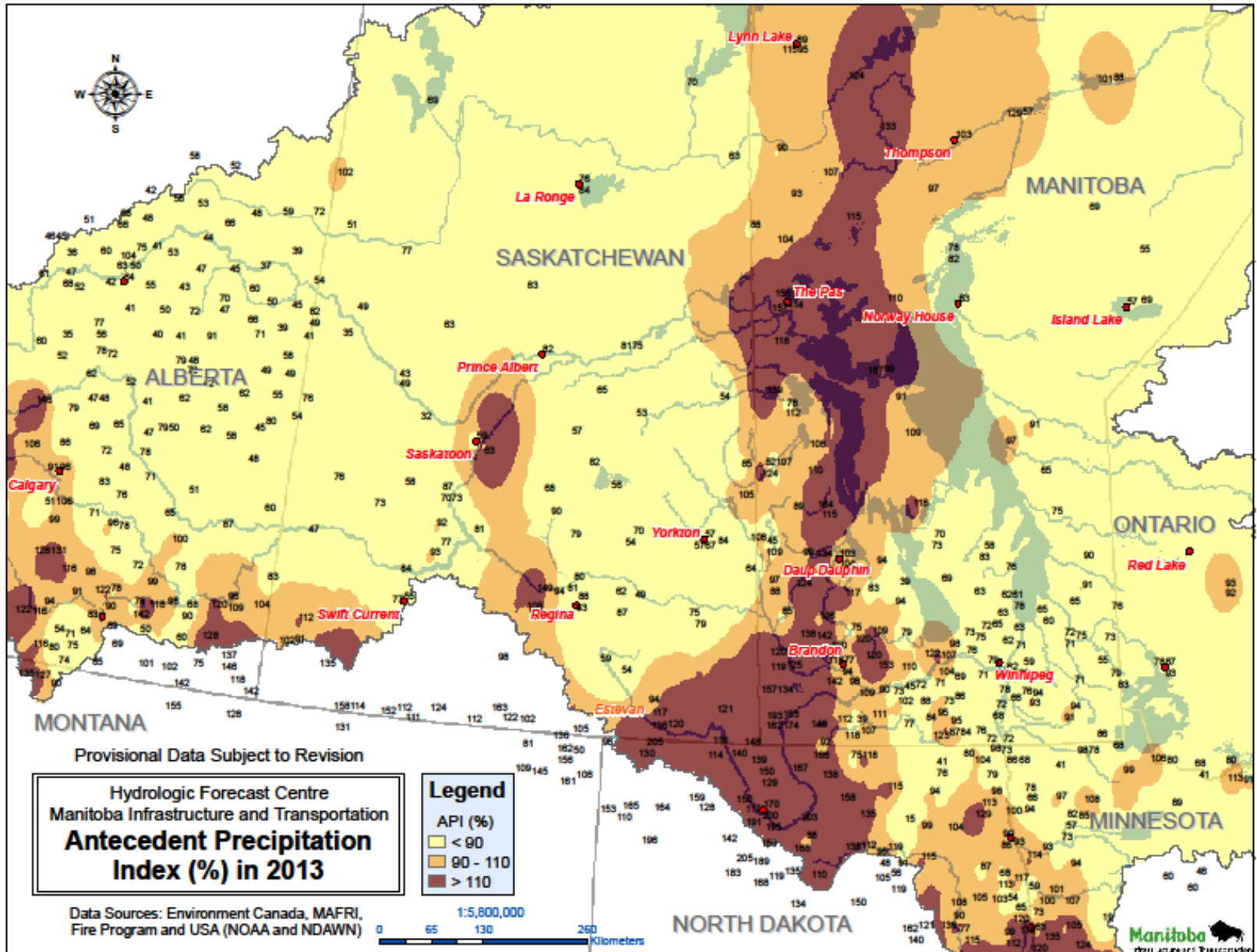

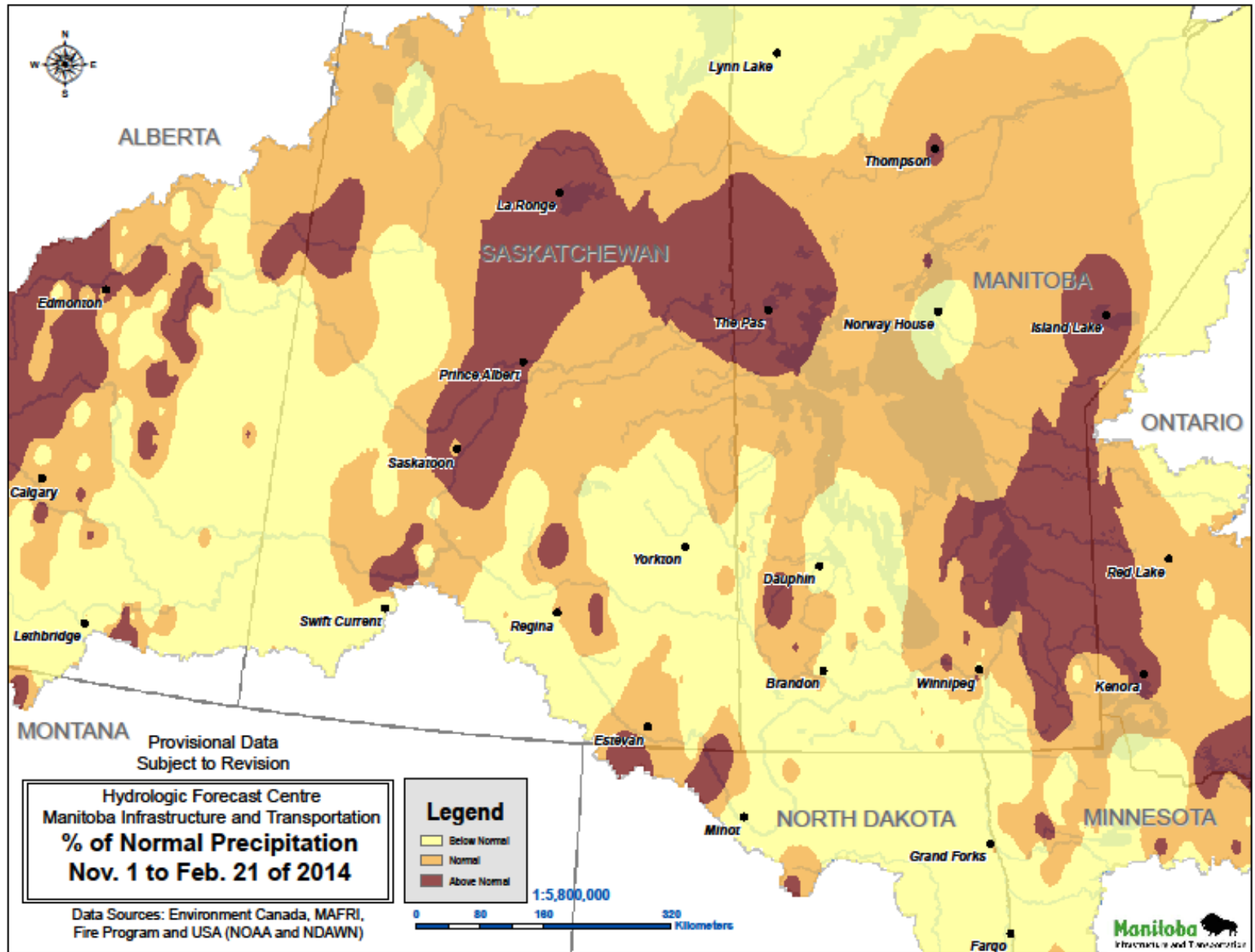

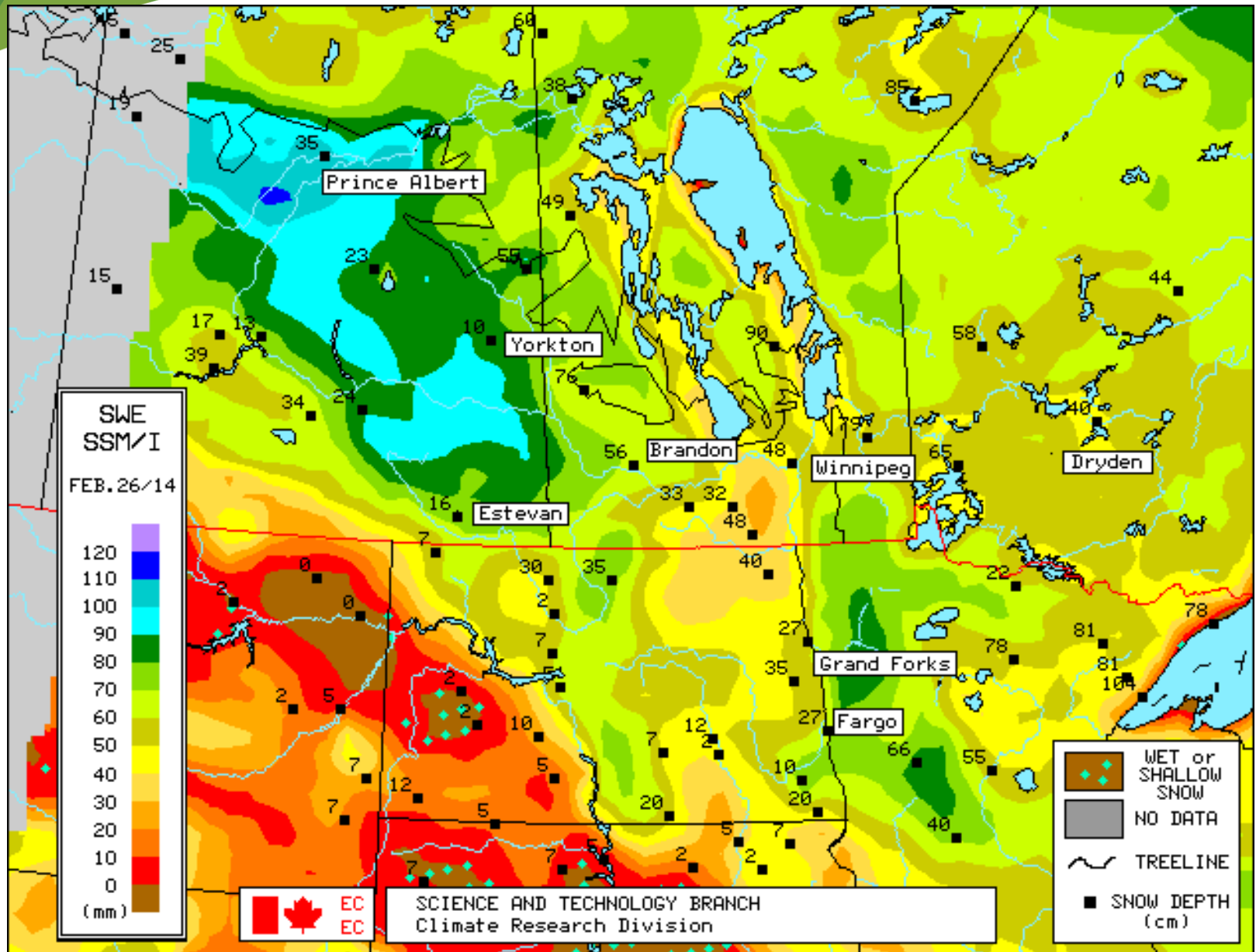

## Percent of Potential Runoff Index (PRI) until February 25th of 2014

Provisional Data  
Subject to Revision

Hydrologic Forecast Centre  
Manitoba Infrastructure  
and Transportation

Data Sources: Environment  
Canada, Fire Program, U.S.  
NOAA

### Legend

PRI (%)

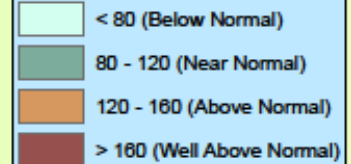

1:6,000,000

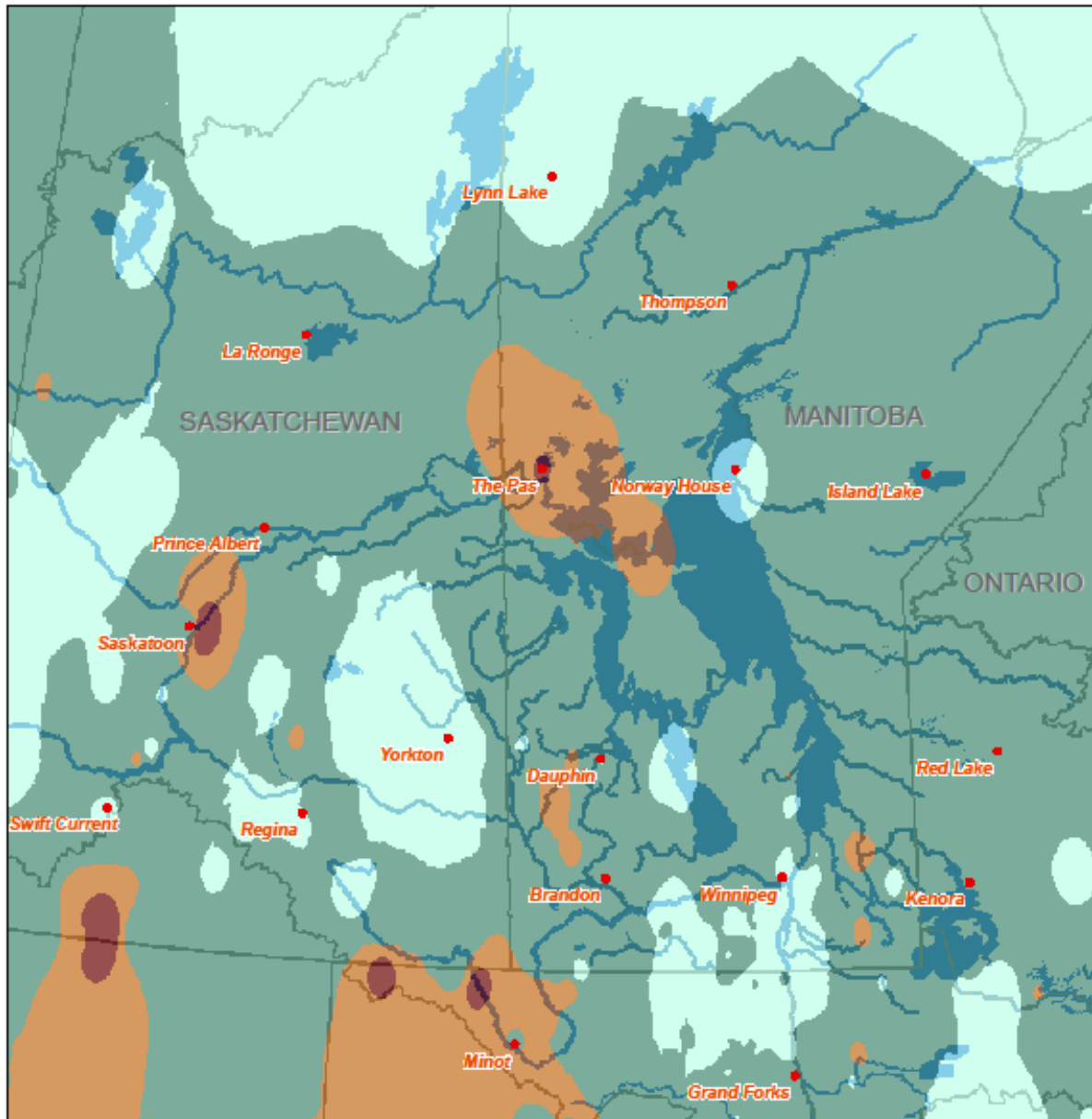
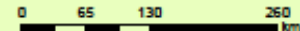

	<b>Runoff Potential</b>	<b>Year of Comparison</b>
<b>Red River</b>	<b>Near Normal</b>	<b>2004/2010</b>
<b>Pembina River</b>	<b>Near Normal</b>	<b>2010</b>
<b>Roseau River</b>	<b>Near Normal</b>	<b>Less than 2006</b>
<b>Assiniboine River</b>	<b>Near Normal</b>	<b>2008/1999</b>
<b>South West Region (Souris River, etc)</b>	<b>Normal to Above Normal</b>	<b>1999</b>
<b>Interlake Region</b>	<b>Near Normal</b>	
<b>Northern Manitoba and The Pas Regions</b>	<b>Normal to Above Normal</b>	<b>2006/2013</b>
<b>Lakes</b>	<b>-</b>	<b>-</b>