

# *Table of Organization*

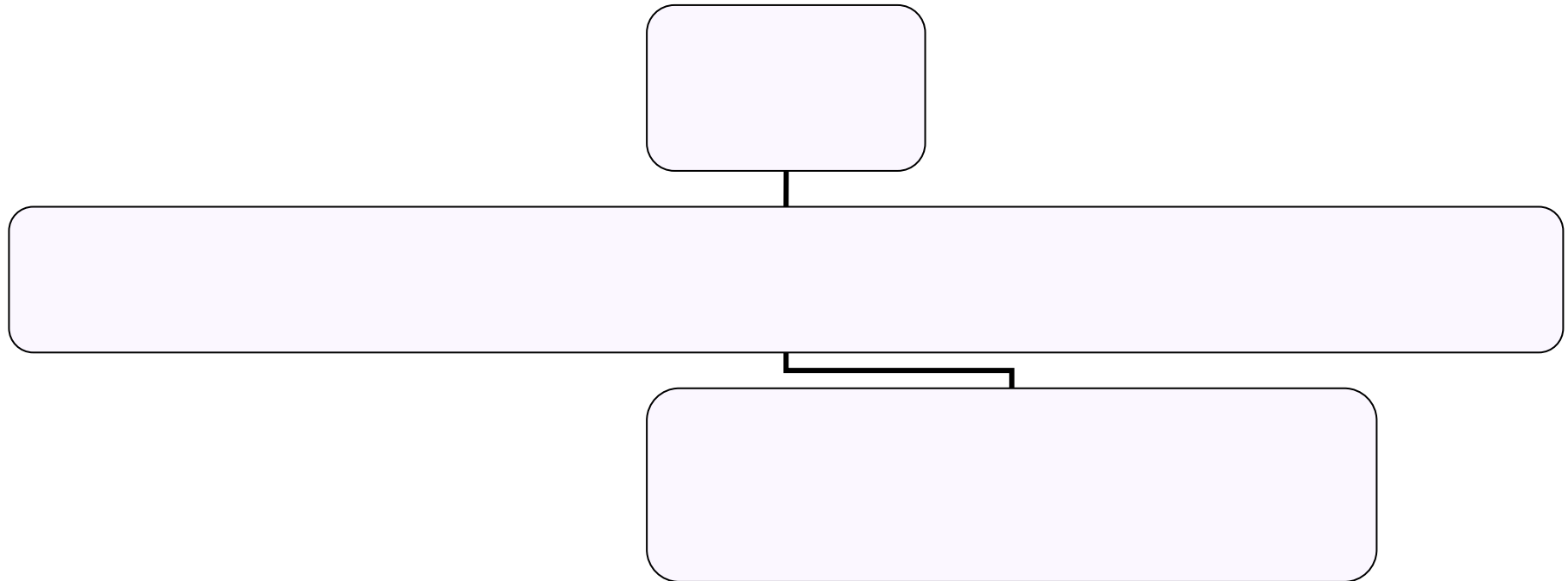

**Legend:**

WT = Water Treatment

WD = Water Distribution

WWC = Wastewater Collection

WWT = Wastewater Treatment

Facility Owner: \_\_\_\_\_

Facility Name: \_\_\_\_\_

Contact Name: \_\_\_\_\_

Contact No.: \_\_\_\_\_

Date of issue: \_\_\_\_\_

# Table of Organization

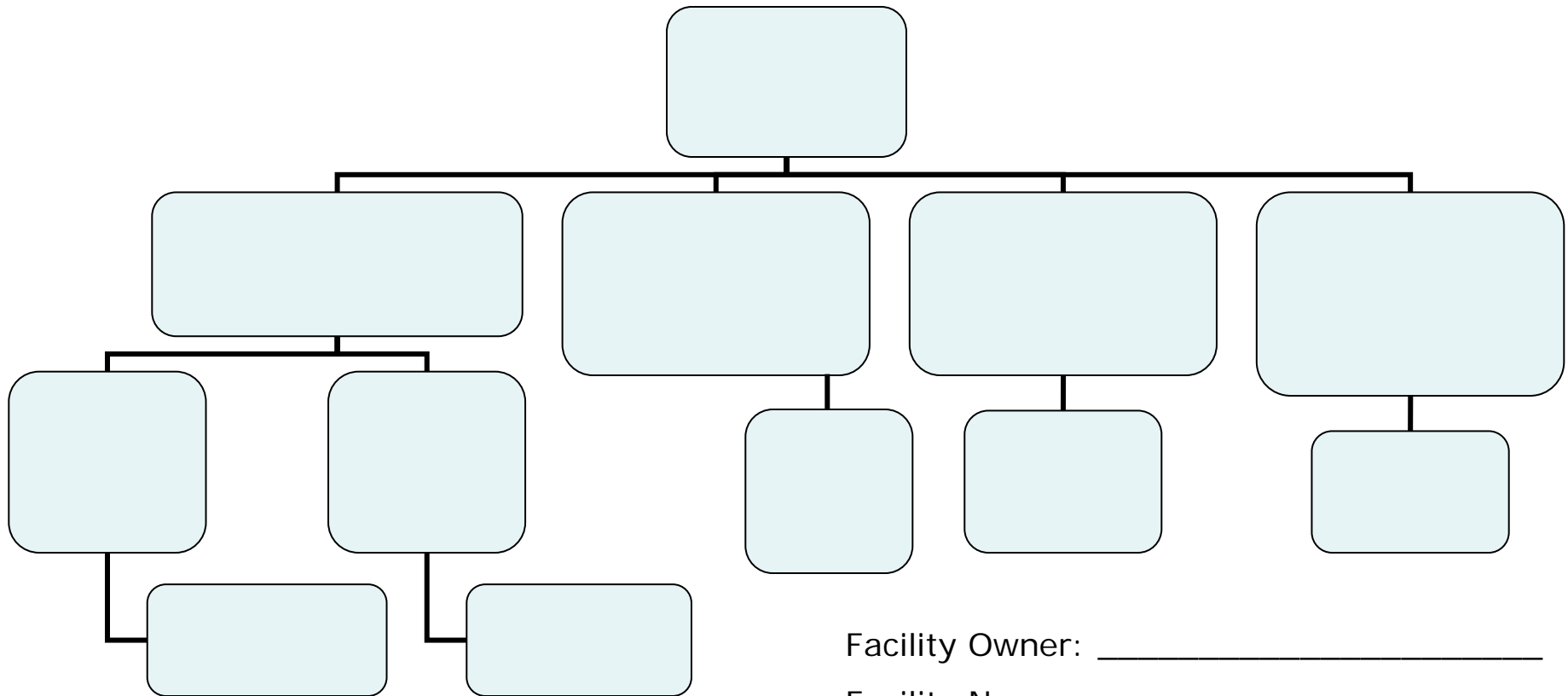

**Legend:**

- WT = Water Treatment
- WD = Water Distribution
- WWC = Wastewater Collection
- WWT = Wastewater Treatment

Facility Owner: \_\_\_\_\_

Facility Name: \_\_\_\_\_

Contact Name: \_\_\_\_\_

Contact No.: \_\_\_\_\_

Date of issue: \_\_\_\_\_

# Table of Organization

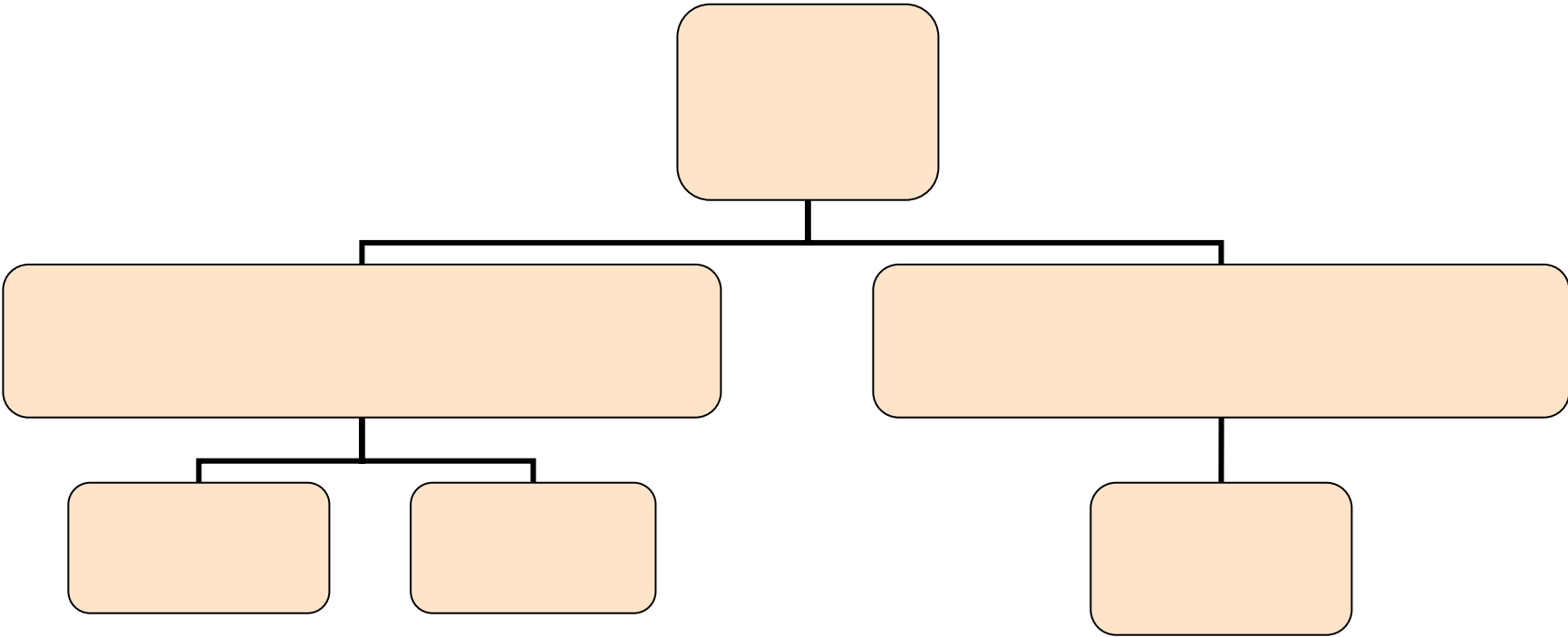

Legend:  
WT = Water Treatment  
WD = Water Distribution  
WWC = Wastewater Collection  
WWT = Wastewater Treatment

Facility Owner: \_\_\_\_\_  
Facility Name: \_\_\_\_\_  
Contact Name: \_\_\_\_\_  
Contact No.: \_\_\_\_\_  
Date of issue: \_\_\_\_\_

## **Table of Organization**

The above is a sample table of organization, if the format is applicable to your facility, substitute names and classification as required.

Tables of Organization should include the following:

1. Indicate the name of the owner, name of the facility (facilities) and contact information,
2. Indicate the hierarchy of the organization and staffing coverage to comply with Regulation 77/2003,
3. Clearly indicate the name, position and classification of all operators in the facility (facilities), and
4. Date (and version, if applicable) of the table of organization.

Please direct questions to:

Curtis Holowachuk

Certification Coordinator

Manitoba Conservation

123 Main Street – Suite 160

Winnipeg MB R3C 1A5

Ph: (204) 945-7065

Fax: (204) 945-5229

Email: [curtis.holowachuk@gov.mb.ca](mailto:curtis.holowachuk@gov.mb.ca)