

**LEGEND**

- GP 67104
- RIGHT-OF-WAY (PORTION NO LONGER REQUIRED)
- CENTER LINE (OLD)
- RCR 18
- RIGHT-OF-WAY (PORTION NOW REQUIRED)
- CENTER LINE (NEW)

**RCR 18**  
N3 between towers 2172 and 2150

|                  |                            |
|------------------|----------------------------|
| Scale: 1:7,960   | Projection: NAD 83 UTM Z14 |
| Date: 2014_02_25 | Author: Property           |



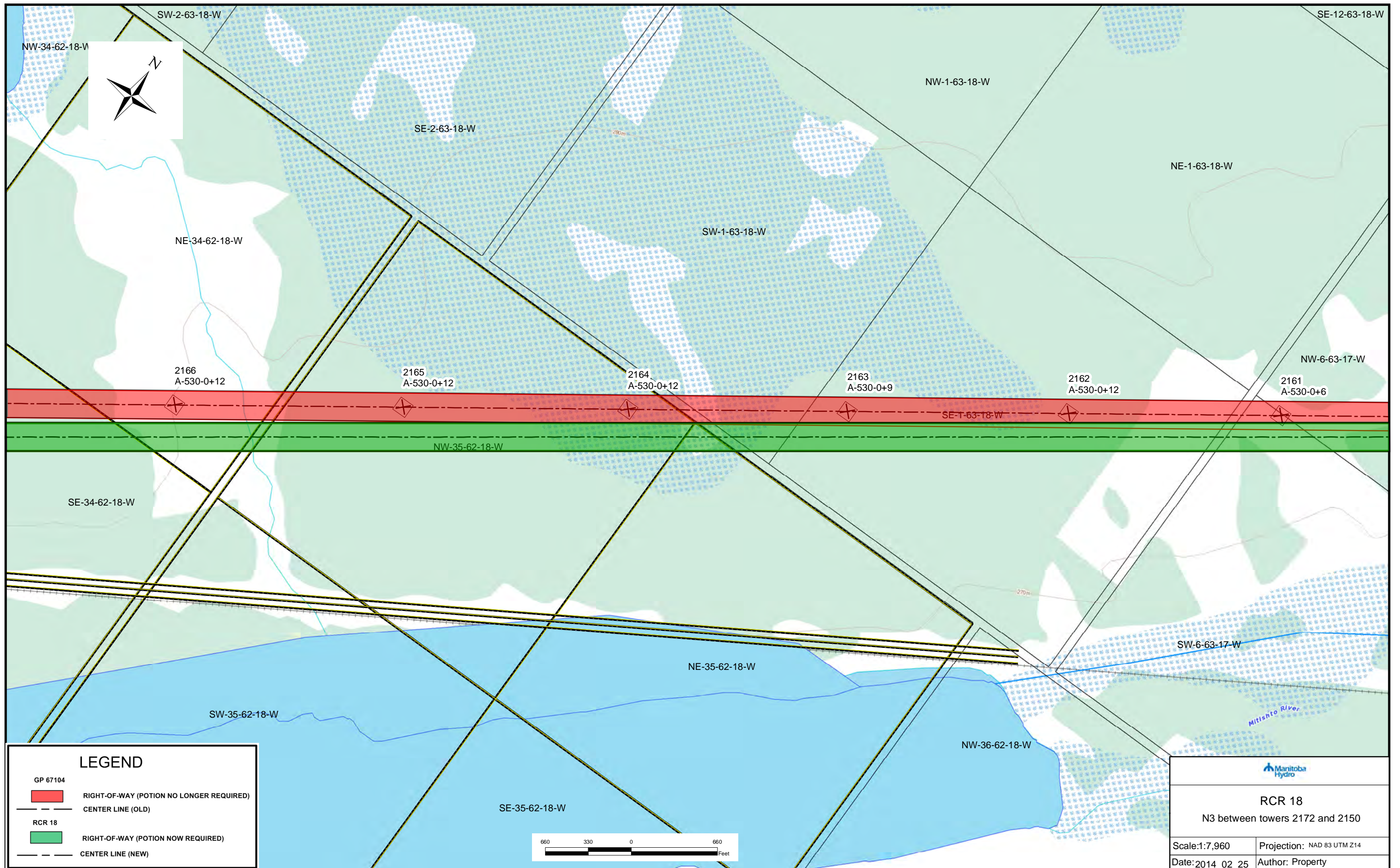

**LEGEND**

- GP 67104
- RIGHT-OF-WAY (PORTION NO LONGER REQUIRED)
- CENTER LINE (OLD)
- RCR 18
- RIGHT-OF-WAY (PORTION NOW REQUIRED)
- CENTER LINE (NEW)



**RCR 18**  
N3 between towers 2172 and 2150

Scale: 1:7,960

Projection: NAD 83 UTM Z14

Date: 2014\_02\_25

Author: Property





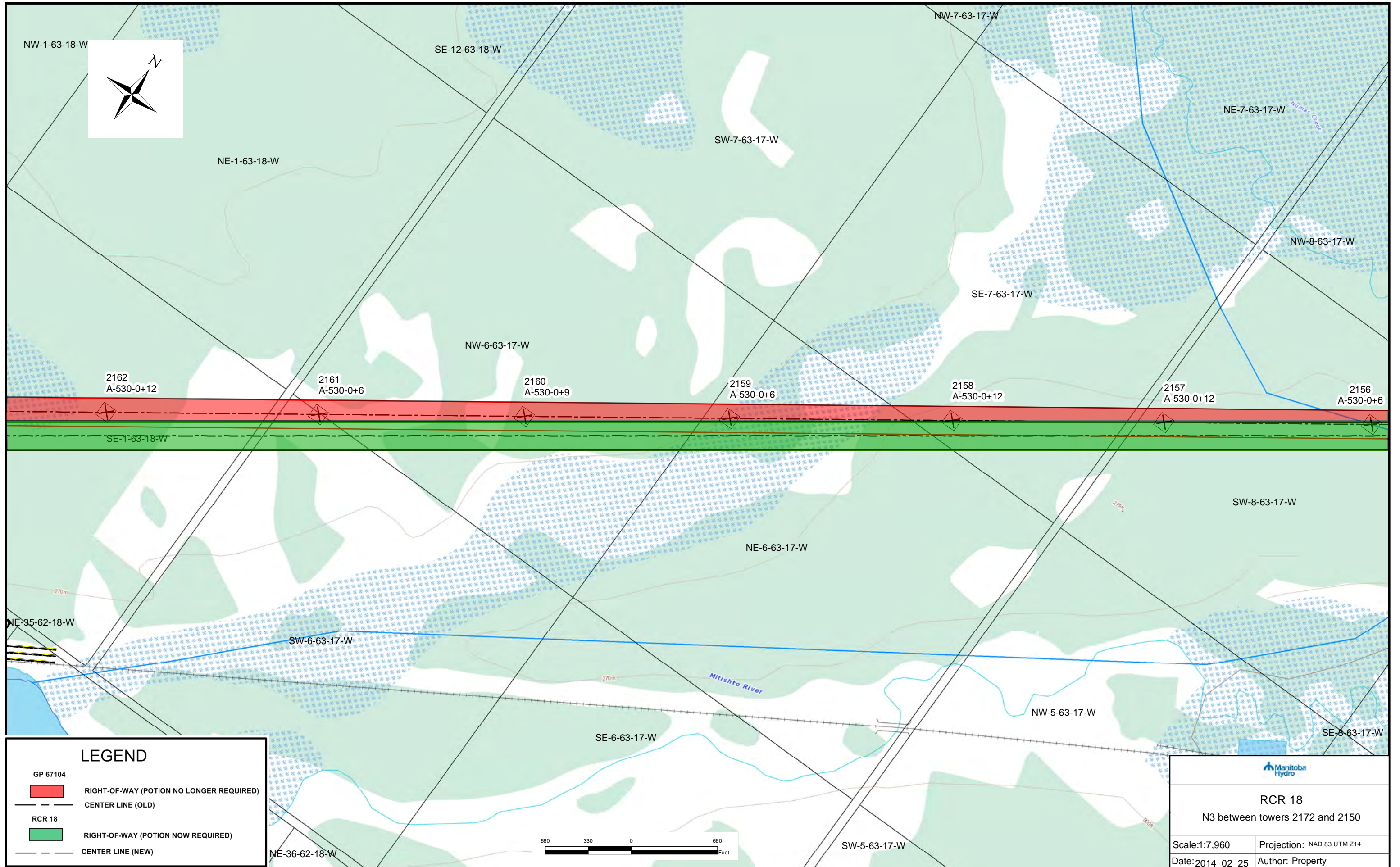

**LEGEND**

- GP 67104
- RIGHT-OF-WAY (POTION NO LONGER REQUIRED)
- CENTER LINE (OLD)
- RCR 18
- RIGHT-OF-WAY (POTION NOW REQUIRED)
- CENTER LINE (NEW)



**RCR 18**  
N3 between towers 2172 and 2150

Scale: 1:7,960

Projection: NAD 83 UTM Z14

Date: 2014\_02\_25

Author: Property



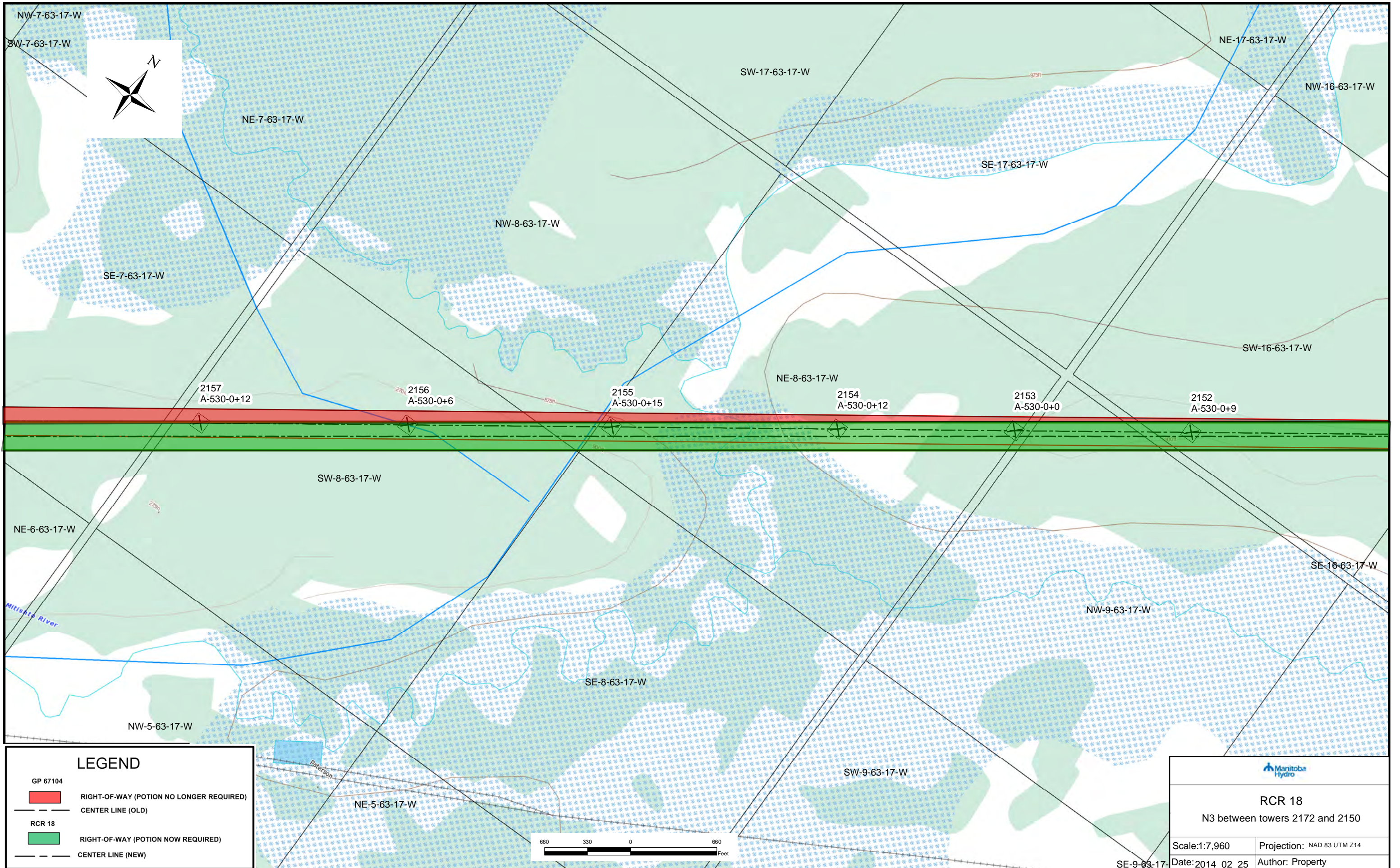

**LEGEND**

- GP 67104
- RIGHT-OF-WAY (PORTION NO LONGER REQUIRED)
- CENTER LINE (OLD)
- RCR 18
- RIGHT-OF-WAY (PORTION NOW REQUIRED)
- CENTER LINE (NEW)

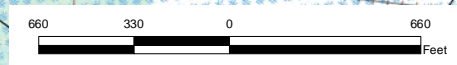

**RCR 18**  
N3 between towers 2172 and 2150

|                  |                            |
|------------------|----------------------------|
| Scale: 1:7,960   | Projection: NAD 83 UTM Z14 |
| Date: 2014 02 25 | Author: Property           |

SE-9-63-17-



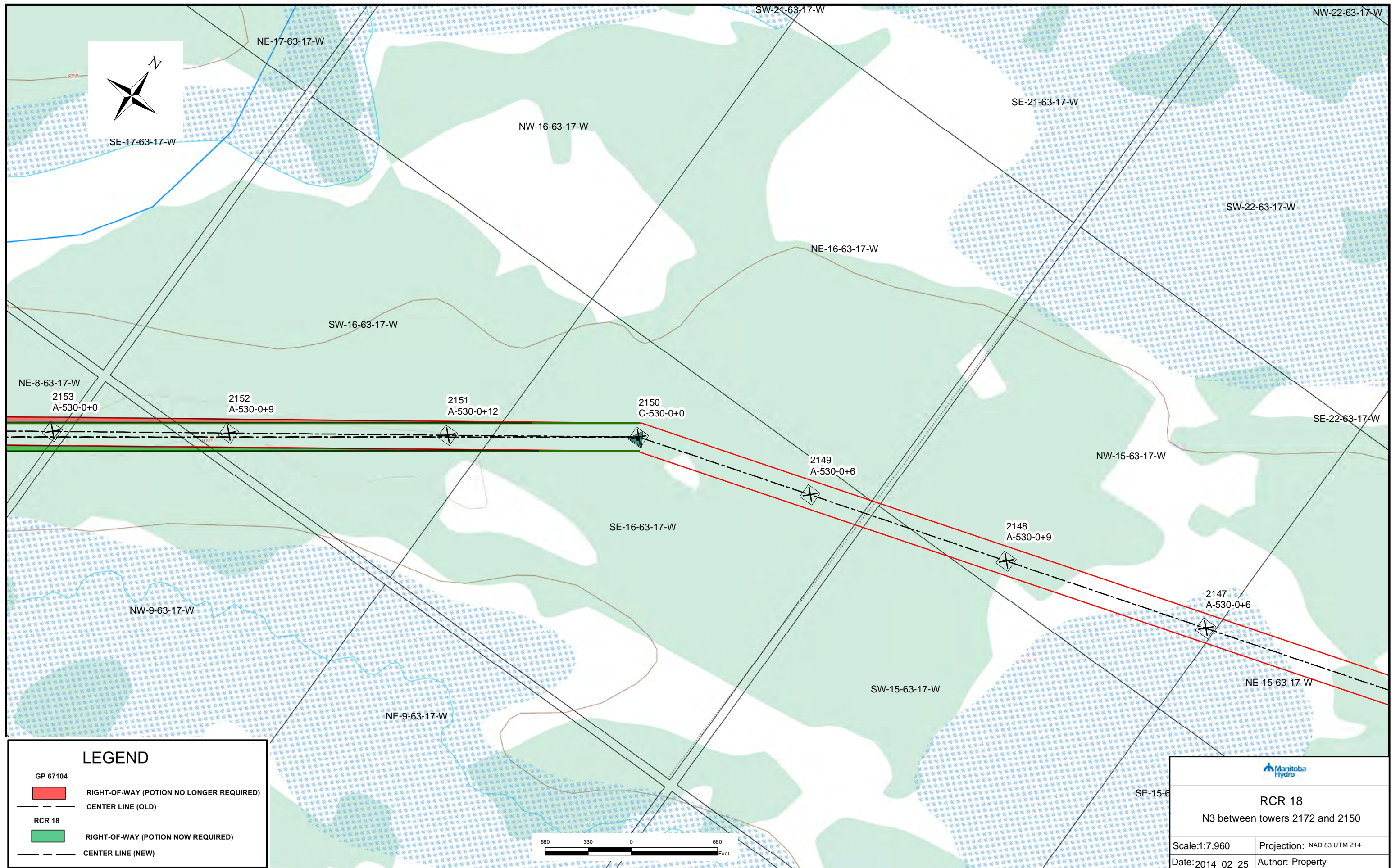

**LEGEND**

- GP 67104
- RIGHT-OF-WAY (PORTION NO LONGER REQUIRED)
- CENTER LINE (OLD)
- RCR 18
- RIGHT-OF-WAY (PORTION NOW REQUIRED)
- CENTER LINE (NEW)



**RCR 18**  
 N3 between towers 2172 and 2150

|                  |                            |
|------------------|----------------------------|
| Scale: 1:7,960   | Projection: NAD 83 UTM Z14 |
| Date: 2014 02 25 | Author: Property           |