

---

**Manitoba** 

**Population Report  
June 1, 2008**

**Manitoba Health and Healthy Living**

# **Manitoba Health and Healthy Living Population Report**

**June 1, 2008**

**Inquiries can be directed to:**

**Manitoba Health and Healthy Living  
Health Information Management Branch  
Room 4040  
300 Carlton Street  
Winnipeg Manitoba R3B 3M9**

**Telephone: (204) 788-6354**

## FOREWORD

The population data shown in this report are based on records of residents registered with Manitoba Health and Healthy Living as at June 1, 2008.

Data for the regions include population of cities, towns, villages, rural municipalities, local government districts, and unorganized territories. It should be noted that villages and towns are separately identified if these are incorporated. If unincorporated, the population counts are included in the rural municipality in which these are located.

Population for small areas (for example, a rural town) can be biased because the mailing address may be reported as the place of residence. An individual residing outside the town, but having a mailing address there, may be counted as living within the town. This bias in the population figures is reduced as the catchment area increases. Thus, regional estimates are not significantly affected by the mis-classification bias. Fluctuations from year to year for these small areas might also be affected by changes to mail delivery locations assigned by Canada Post.

The type of place indicates First Nations, unorganized territory, and municipal status of incorporated places (city, town, village, rural municipality, and local government district). The following list indicates the abbreviations used for types of places:

FN First Nation Band

LGD Local Government District - a designated area having no local government; administered by the province through a resident administrator.

R.H.A. Regional Health Authority

RM Rural Municipality

# 2008 Population Publication Report - Contents

## 1 Introduction

Foreword

Population Changes June 1, 2007 to June 1, 2008

Deaths by Age (Fig. 1a)

Deaths by Age and Gender (Fig. 1b and 1c)

Migration In and Out of the Province by Age (Fig. 2a)

Migration In and Out of the Province by Age and Gender (Fig. 2b and 2c)

## 2 Population of Manitoba – June 1, 2008

Population of Manitoba by Age and Gender

Population of Manitoba by Age (Fig. 3a)

Population of Manitoba by Age and Gender (Fig. 3b and 3c)

Map of Manitoba RHA Boundaries (Fig. 4)

Population of Manitoba by RHA, Age, and Gender

Population of Manitoba by RHA, 2004 – 2008

Percent of Population by RHA, 2004 and 2008 (Fig. 5)

Population of Manitoba by RHA (Age 65+), 2004 – 2008

Percent of Population by RHA (Age 65+), 2004 – 2008 (Fig. 6)

## 3 Population of Regional Health Authorities – June 1, 2008

### Winnipeg RHA

Map of Winnipeg Community Area Boundaries (Figure 7)

Population by Community Area, Neighborhood Cluster, Age, and Gender

Population by Municipality, Age, and Gender

Population by Municipality, 2004 – 2008

Population by Municipality (Age 65+), 2004 – 2008

### Brandon RHA

Population by District, Age, and Gender

Population by District, 2004 – 2008

Population by District (Age 65+), 2004 – 2008

Population by Municipality, Age, and Gender

Population by Municipality, 2004 – 2008

Population by Municipality (Age 65+), 2004 – 2008

### North Eastman RHA

Population by District, Age, and Gender

Population by District, 2004 – 2008

Population by District (Age 65+), 2004 – 2008

Population by Municipality, Age, and Gender

Population by Municipality, 2004 – 2008

Population by Municipality (Age 65+), 2004 – 2008

### South Eastman RHA

Population by District, Age, and Gender

Population by District, 2004 – 2008

Population by District (Age 65+), 2004 – 2008

Population by Municipality, Age, and Gender

Population by Municipality, 2004 – 2008

Population by Municipality (Age 65+), 2004 – 2008

## Manitoba Population by RHA – June 1, 2008 (cont.)

### Interlake RHA

- Population by District, Age, and Gender
- Population by District, 2004 – 2008
- Population by District (Age 65+), 2004 – 2008
- Population by Municipality, Age, and Gender
- Population by Municipality, 2004 – 2008
- Population by Municipality (Age 65+), 2004 – 2008

### Central RHA

- Population by District, Age, and Gender
- Population by District, 2004 – 2008
- Population by District (Age 65+), 2004 – 2008
- Population by Municipality, Age, and Gender
- Population by Municipality, 2004 – 2008
- Population by Municipality (Age 65+), 2004 – 2008

### Assiniboine RHA

- Population by District, Age, and Gender
- Population by District, 2004 – 2008
- Population by District (Age 65+), 2004 – 2008
- Population by Municipality, Age, and Gender
- Population by Municipality, 2004 – 2008
- Population by Municipality (Age 65+), 2004 – 2008

### Parkland RHA

- Population by District, Age, and Gender
- Population by District, 2004 – 2008
- Population by District (Age 65+), 2004 – 2008
- Population by Municipality, Age, and Gender
- Population by Municipality, 2004 – 2008
- Population by Municipality (Age 65+), 2004 – 2008

### Nor-Man RHA

- Population by District, Age, and Gender
- Population by District, 2004 – 2008
- Population by District (Age 65+), 2004 – 2008
- Population by Municipality, Age, and Gender
- Population by Municipality, 2004 – 2008
- Population by Municipality (Age 65+), 2004 – 2008

### Burntwood RHA

- Population by District, Age, and Gender
- Population by District, 2004 – 2008
- Population by District (Age 65+), 2004 – 2008
- Population by Municipality, Age, and Gender
- Population by Municipality, 2004 – 2008
- Population by Municipality (Age 65+), 2004 – 2008

### Churchill RHA

- Population by District, Age, and Gender
- Population by District, 2004 – 2008
- Population by District (Age 65+), 2004 – 2008
- Population by Municipality, Age, and Gender
- Population by Municipality, 2004 – 2008
- Population by Municipality (Age 65+), 2004 – 2008

## **Part 1**

# **Manitoba Population Report – 2008**

## **Introduction and Overview**

## Population Changes

The purpose of this section is to highlight changes in the population of Manitoba. Changes are determined by comparing the registration file for the current year to that of the previous year. A file is created for additions (residents on the current file but not on the previous file) and one for deletions (residents on the previous file and not on the current file). After determining reason for coverage or cancellation, those coded as deaths, births and other(1) are separated, leaving only arrivals and departures. The deletions are subtracted from the additions with a resulting net migration.

Figures 1a, 1b, and 1c depict the actual number of residents cancelled from the registration system upon notification of death during the period June 1, 2007 to June 1, 2008. Figures 1b and 1c are female and male profiles.

Figures 2a, 2b, and 2c represent population migration. In-migration and out-migration with a resulting net migration trend line are depicted. Manitoba gained population through in-migration between June 1, 2007 and June 1, 2008. There were 28,699 in-migrants and 13,788 out-migrants resulting in a net in-migration of 14,911. Figures 2b and 2c are the female and male trends.

(1) Member of the Armed Forces, inmate of a penitentiary, or not located.

Figure 1a

Number of Deaths by Single Year of Age - June 1, 2007 to June 1, 2008

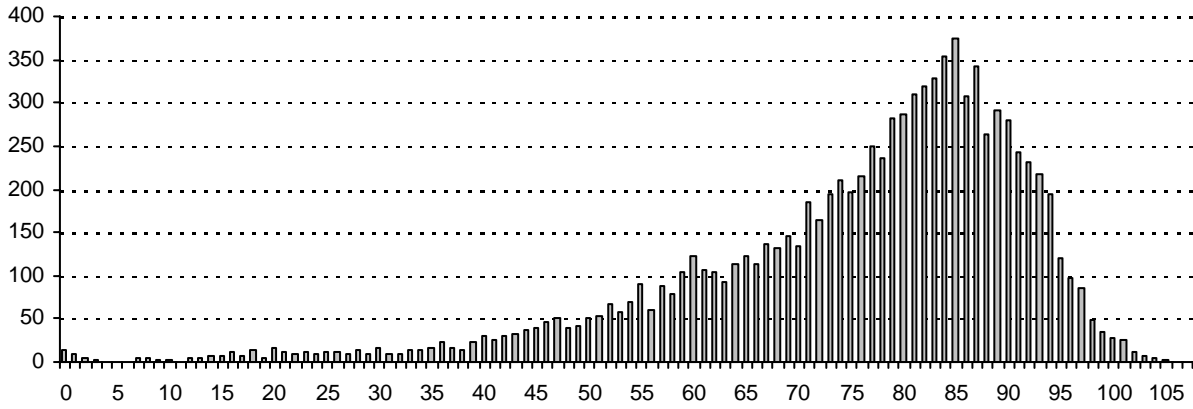

Figure 1b

Number of Female Deaths by Single Year of Age - June 1, 2007 to June 1, 2008

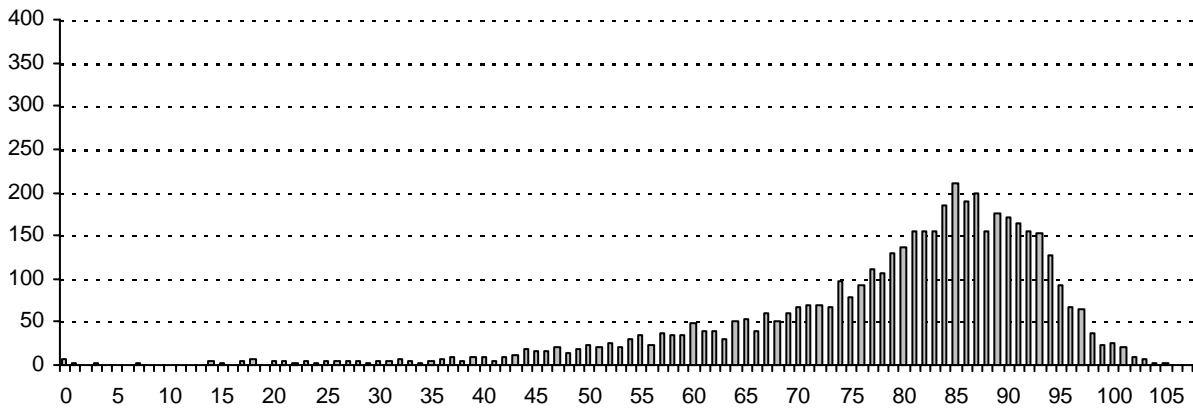

Figure 1c

Number of Male Deaths by Single Year of Age - June 1, 2007 to June 1, 2008

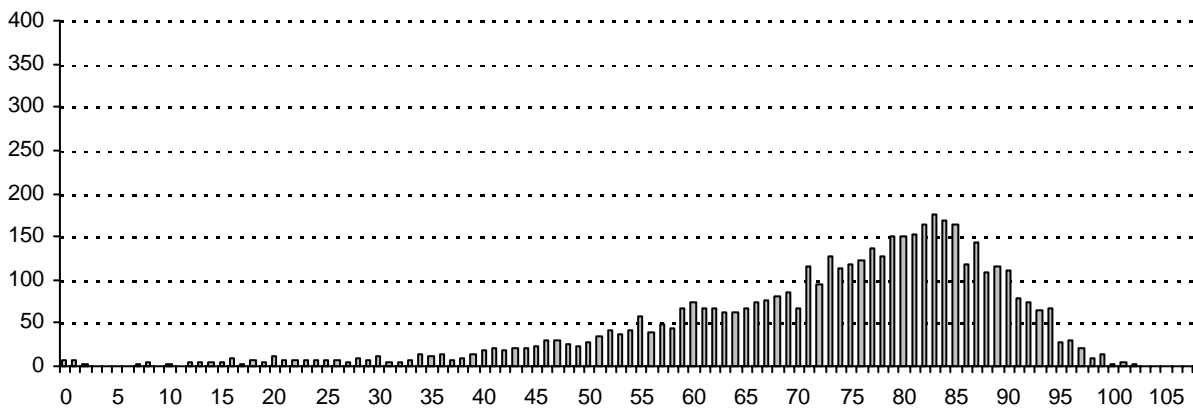

Figure 2a

Total Migration In and Out of the Province and Net Migration by Single Year of Age - June 1, 2007 to June 1, 2008



Figure 2b

Migration In and Out of the Province and Net Migration of Females by Single Year of Age - June 1, 2007 to June 1, 2008

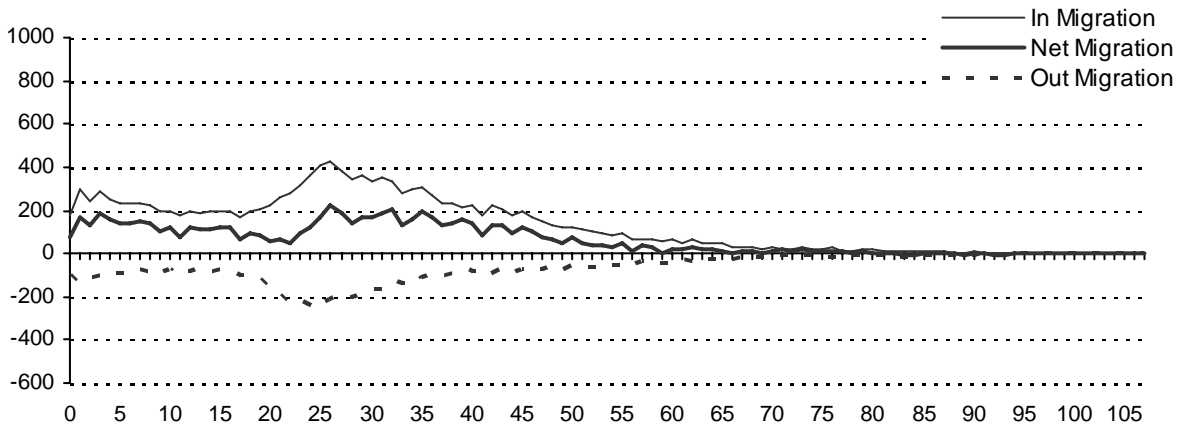
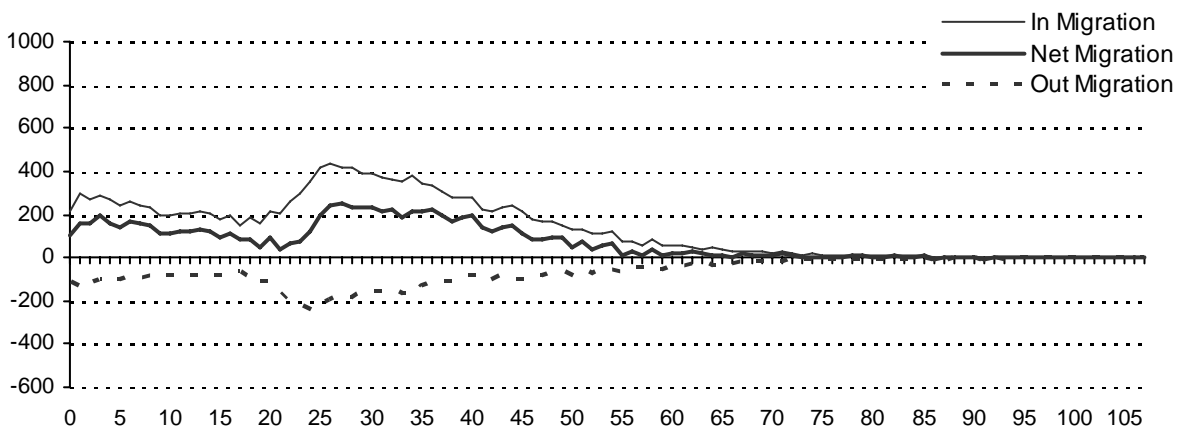

Figure 2c

Migration In and Out of the Province and Net Migration of Males by Single Year of Age - June 1, 2007 to June 1, 2008



**Part 2**

**Population of Manitoba**

**June 1, 2008**

**Population of Manitoba by single year of age and gender**

Age	Total	Male	Female
Under 1	15,503	7,948	7,555
1	15,232	7,722	7,510
2	14,685	7,522	7,163
3	14,473	7,412	7,061
4	14,609	7,403	7,206
Sub-Total	74,502	38,007	36,495
5	14,494	7,460	7,034
6	14,725	7,593	7,132
7	14,834	7,589	7,245
8	15,399	7,925	7,474
9	15,386	7,957	7,429
Sub-Total	74,838	38,524	36,314
10	15,487	8,010	7,477
11	15,823	8,154	7,669
12	16,555	8,433	8,122
13	17,167	8,731	8,436
14	17,408	9,026	8,382
Sub-Total	82,440	42,354	40,086
15	16,968	8,639	8,329
16	17,664	8,991	8,673
17	17,745	8,994	8,751
18	17,767	9,087	8,680
19	17,020	8,595	8,425
Sub-Total	87,164	44,306	42,858
20	16,499	8,314	8,185
21	16,641	8,416	8,225
22	16,422	8,201	8,221
23	16,249	8,120	8,129
24	16,073	8,037	8,036
Sub-Total	81,884	41,088	40,796
25	16,062	8,031	8,031
26	15,877	7,935	7,942
27	15,582	7,776	7,806
28	15,285	7,665	7,620
29	15,161	7,471	7,690
Sub-Total	77,967	38,878	39,089
30	15,139	7,531	7,608
31	15,060	7,432	7,628
32	15,352	7,666	7,686
33	15,277	7,534	7,743
34	15,125	7,601	7,524
Sub-Total	75,953	37,764	38,189
35	15,387	7,714	7,673
36	15,780	7,833	7,947
37	15,934	7,895	8,039
38	15,907	7,906	8,001
39	15,799	7,954	7,845
Sub-Total	78,807	39,302	39,505
40	15,556	7,864	7,692
41	15,730	7,753	7,977
42	16,919	8,454	8,465
43	18,128	8,971	9,157
44	18,643	9,319	9,324
Sub-Total	84,976	42,361	42,615

		Total Population	
		1,198,981	
Age	Total	Male	Female
45	18,975	9,439	9,536
46	18,893	9,452	9,441
47	18,921	9,522	9,399
48	18,886	9,588	9,298
49	18,118	9,077	9,041
Sub-Total	93,793	47,078	46,715
50	17,973	9,017	8,956
51	17,727	8,884	8,843
52	17,140	8,714	8,426
53	17,154	8,601	8,553
54	16,692	8,297	8,395
Sub-Total	86,686	43,513	43,173
55	15,672	7,582	8,090
56	15,232	7,633	7,599
57	14,722	7,197	7,525
58	14,408	7,186	7,222
59	14,040	6,941	7,099
Sub-Total	74,074	36,539	37,535
60	14,065	6,912	7,153
61	13,890	6,904	6,986
62	11,608	5,648	5,960
63	10,840	5,459	5,381
64	10,612	5,344	5,268
Sub-Total	61,015	30,267	30,748
65	10,252	4,955	5,297
66	9,244	4,510	4,734
67	9,065	4,352	4,713
68	8,388	4,023	4,365
69	8,047	3,856	4,191
Sub-Total	44,996	21,696	23,300
70	7,899	3,782	4,117
71	7,337	3,468	3,869
72	7,378	3,462	3,916
73	7,069	3,312	3,757
74	6,755	3,172	3,583
Sub-Total	36,438	17,196	19,242
75	6,820	3,130	3,690
76	6,742	3,006	3,736
77	6,416	2,791	3,625
78	6,343	2,783	3,560
79	5,839	2,469	3,370
Sub-Total	32,160	14,179	17,981
80	5,799	2,443	3,356
81	5,297	2,085	3,212
82	5,074	1,975	3,099
83	4,929	1,906	3,023
84	4,511	1,620	2,891
Sub-Total	25,610	10,029	15,581
85	4,270	1,511	2,759
86	3,830	1,248	2,582
87	3,299	1,079	2,220
88	2,846	957	1,889
89	2,302	731	1,571
Sub-Total	16,547	5,526	11,021

Age	Male	Female	Total	File Status at:	
	591,047	607,934		Male	Female
90			1,910	614	1,296
91			1,607	444	1,163
92			1,301	384	917
93			1,233	314	919
94			910	239	671
Sub-Total			6,961	1,995	4,966
95			665	169	496
96			484	95	389
97			351	64	287
98			243	44	199
99			146	27	119
Sub-Total			1,889	399	1,490
100			101	18	83
101			72	8	64
102			58	11	47
103			21	5	16
104			12	1	11
Sub-Total			264	43	221
105			8	2	6
106			4	1	3
107			3	0	3
108			1	0	1
109			1	0	1
Sub-Total			17	3	14
110			0	0	0
111			0	0	0
112			0	0	0
113			0	0	0
114			0	0	0
Sub-Total			0	0	0
115+			0	0	0
Total Population			1,198,981	591,047	607,934

Age Group	Total	Male	Female
	0-17	284,157	145,509
18-64	749,942	374,472	375,470
65-79	113,594	53,071	60,523
80+	51,288	17,995	33,293
Sub-Total	1,198,981	591,047	607,934
65+	164,882	71,066	93,816
70+	119,886	49,370	70,516
85+	25,678	7,966	17,712
90+	9,131	2,440	6,691
Sub-Total	231,780	118,885	112,895
15-24	169,048	85,394	83,654
25-34	153,920	76,642	77,278
35-44	163,783	81,663	82,120
45-54	180,479	90,591	89,888
55-64	135,089	66,806	68,283
65-74	81,434	38,892	42,542
75+	83,448	32,174	51,274

Figure 3a

Manitoba Health Population by Single Year of Age, June 1, 2008

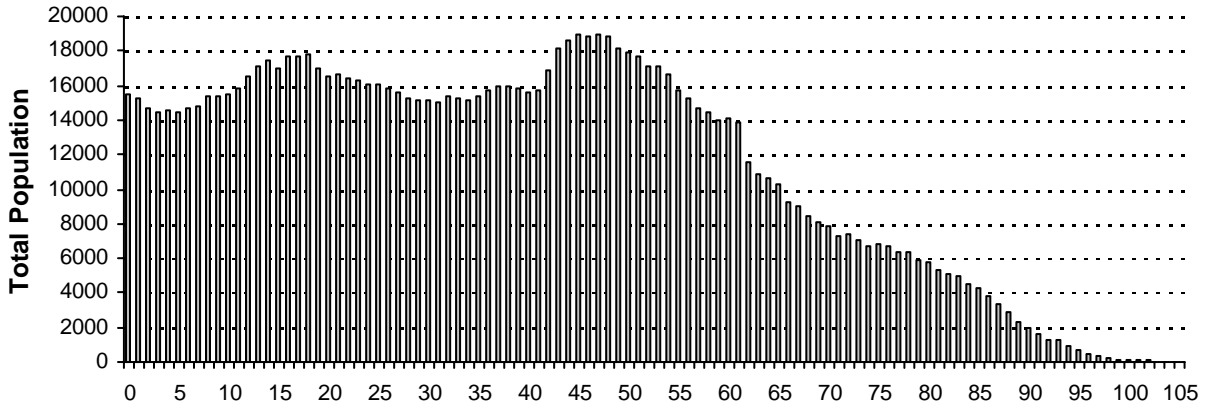

Figure 3b

Manitoba Health Female Population by Single Year of Age, June 1, 2008

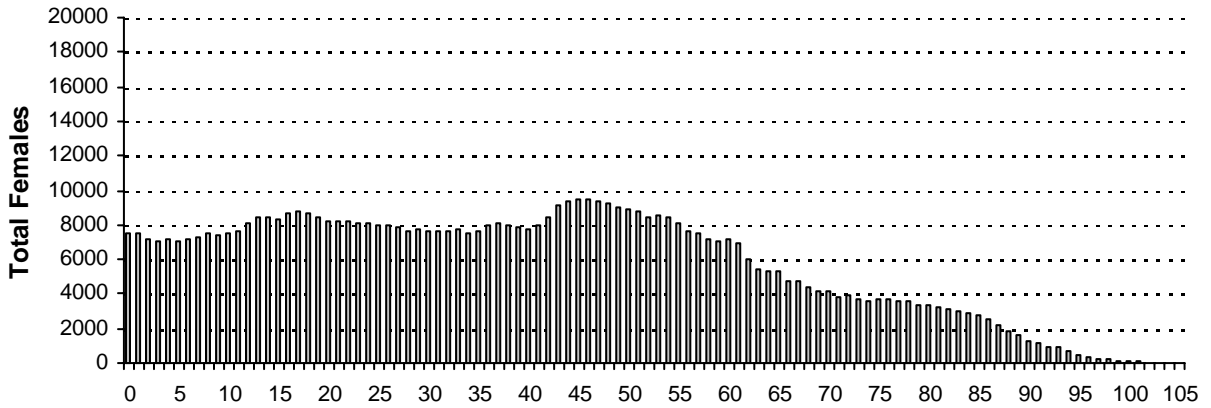

Figure 3c

Manitoba Health Male Population by Single Year of Age, June 1, 2008

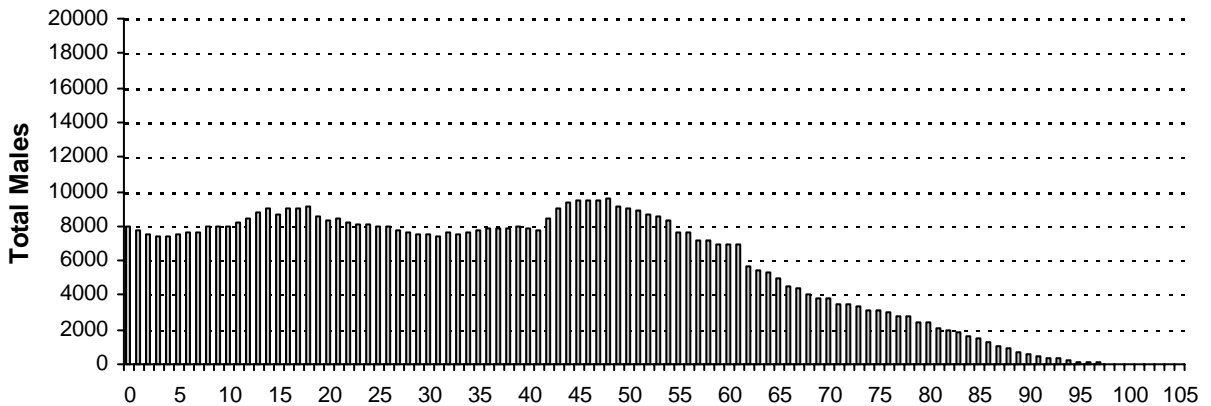
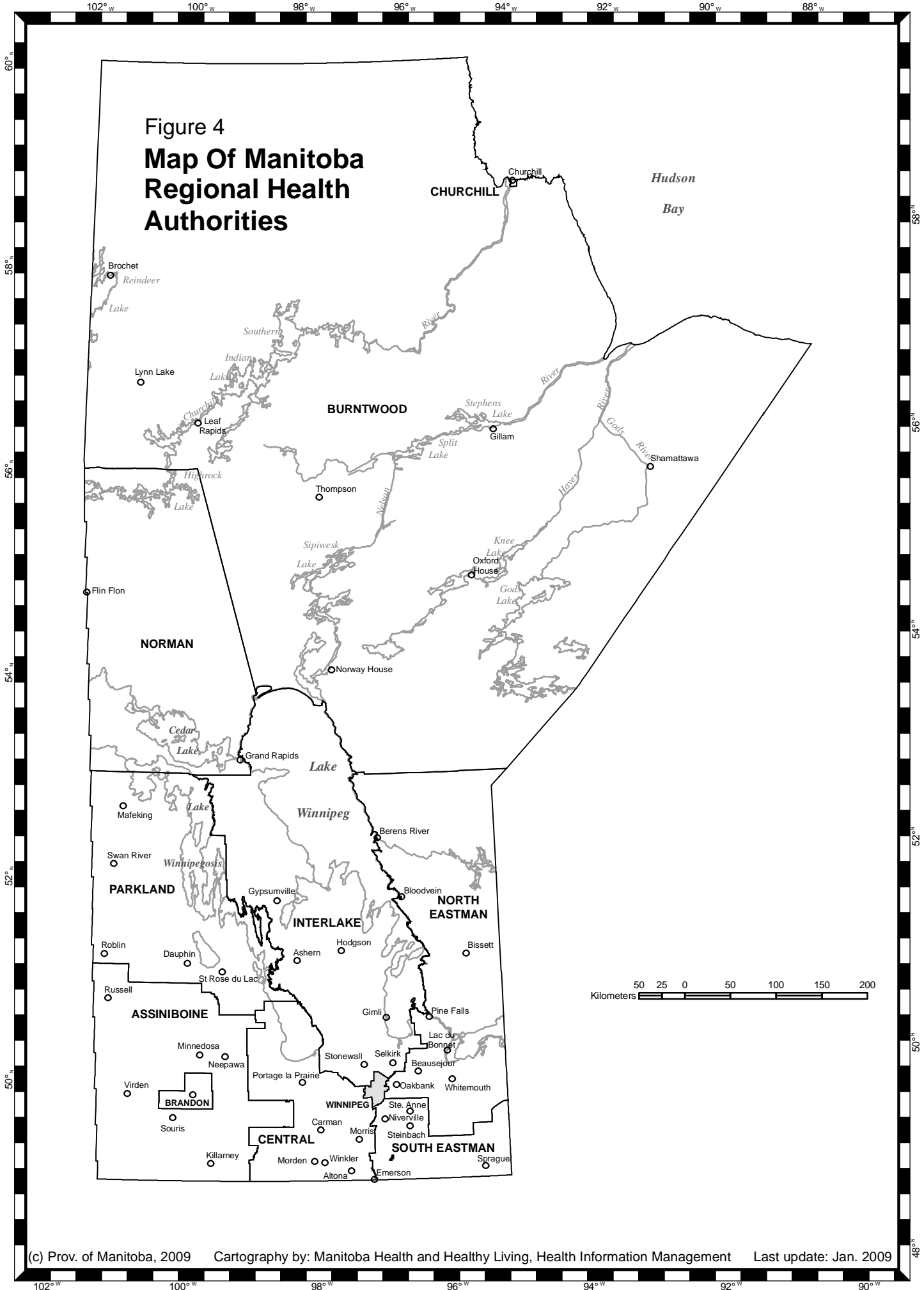

Figure 4  
**Map Of Manitoba  
 Regional Health  
 Authorities**



**Population of Manitoba by Regional Health Authority (R.H.A.)(1), Gender, and Age Group - June 1, 2008**

R.H.A.	Gender	Under 1	1 - 4	5 - 9	10 - 14	15 - 19	20 - 24	25 - 29	30 - 34	35 - 39	40 - 44	45 - 49	50 - 54	55 - 59	60 - 64	65 - 69	70 - 74	75 +	Total
10 - Winnipeg	F	3,732	14,426	18,418	20,764	22,792	23,812	23,912	23,032	23,404	24,970	27,559	25,388	22,347	17,952	13,081	11,257	31,276	348,122
	M	3,846	15,024	19,672	21,954	23,291	23,085	23,295	22,702	23,395	24,850	27,435	25,137	20,902	16,775	11,585	9,398	18,086	330,432
	<b>T</b>	<b>7,578</b>	<b>29,450</b>	<b>38,090</b>	<b>42,718</b>	<b>46,083</b>	<b>46,897</b>	<b>47,207</b>	<b>45,734</b>	<b>46,799</b>	<b>49,820</b>	<b>54,994</b>	<b>50,525</b>	<b>43,249</b>	<b>34,727</b>	<b>24,666</b>	<b>20,655</b>	<b>49,362</b>	<b>678,554</b>
15 - Brandon	F	345	1,295	1,387	1,536	1,663	2,161	2,051	1,727	1,664	1,654	1,950	1,770	1,514	1,199	962	840	2,363	26,081
	M	359	1,313	1,458	1,462	1,660	2,013	2,088	1,856	1,691	1,621	1,792	1,586	1,439	1,173	834	708	1,407	24,460
	<b>T</b>	<b>704</b>	<b>2,608</b>	<b>2,845</b>	<b>2,998</b>	<b>3,323</b>	<b>4,174</b>	<b>4,139</b>	<b>3,583</b>	<b>3,355</b>	<b>3,275</b>	<b>3,742</b>	<b>3,356</b>	<b>2,953</b>	<b>2,372</b>	<b>1,796</b>	<b>1,548</b>	<b>3,770</b>	<b>50,541</b>
20 - North Eastman	F	243	989	1,304	1,466	1,555	1,135	997	1,029	1,215	1,524	1,605	1,529	1,460	1,218	960	691	1,232	20,152
	M	281	963	1,412	1,557	1,591	1,257	1,030	1,096	1,189	1,509	1,727	1,646	1,460	1,318	1,033	741	1,032	20,842
	<b>T</b>	<b>524</b>	<b>1,952</b>	<b>2,716</b>	<b>3,023</b>	<b>3,146</b>	<b>2,392</b>	<b>2,027</b>	<b>2,125</b>	<b>2,404</b>	<b>3,033</b>	<b>3,332</b>	<b>3,175</b>	<b>2,920</b>	<b>2,536</b>	<b>1,993</b>	<b>1,432</b>	<b>2,264</b>	<b>40,994</b>
25 - South Eastman	F	508	1,970	2,592	2,665	2,618	2,227	2,143	2,112	2,160	2,308	2,377	2,043	1,677	1,335	1,055	766	1,796	32,352
	M	542	2,047	2,589	2,876	2,791	2,374	2,178	2,071	2,228	2,331	2,496	2,141	1,703	1,446	1,077	805	1,336	33,031
	<b>T</b>	<b>1,050</b>	<b>4,017</b>	<b>5,181</b>	<b>5,541</b>	<b>5,409</b>	<b>4,601</b>	<b>4,321</b>	<b>4,183</b>	<b>4,388</b>	<b>4,639</b>	<b>4,873</b>	<b>4,184</b>	<b>3,380</b>	<b>2,781</b>	<b>2,132</b>	<b>1,571</b>	<b>3,132</b>	<b>65,383</b>
30 - Interlake	F	416	1,602	2,278	2,690	2,803	2,122	1,789	1,989	2,418	2,981	3,198	2,966	2,668	2,448	1,839	1,422	2,915	38,544
	M	458	1,758	2,330	2,820	2,995	2,515	1,897	1,934	2,329	2,829	3,259	3,179	2,761	2,452	1,876	1,446	2,208	39,046
	<b>T</b>	<b>874</b>	<b>3,360</b>	<b>4,608</b>	<b>5,510</b>	<b>5,798</b>	<b>4,637</b>	<b>3,686</b>	<b>3,923</b>	<b>4,747</b>	<b>5,810</b>	<b>6,457</b>	<b>6,145</b>	<b>5,429</b>	<b>4,900</b>	<b>3,715</b>	<b>2,868</b>	<b>5,123</b>	<b>77,590</b>
40 - Central	F	741	3,147	3,770	4,113	4,122	3,543	3,076	3,055	3,203	3,491	3,833	3,444	2,737	2,303	1,985	1,503	4,222	52,288
	M	848	3,195	4,228	4,416	4,417	3,671	3,210	2,994	3,094	3,489	3,926	3,508	2,876	2,452	1,837	1,433	2,807	52,401
	<b>T</b>	<b>1,589</b>	<b>6,342</b>	<b>7,998</b>	<b>8,529</b>	<b>8,539</b>	<b>7,214</b>	<b>6,286</b>	<b>6,049</b>	<b>6,297</b>	<b>6,980</b>	<b>7,759</b>	<b>6,952</b>	<b>5,613</b>	<b>4,755</b>	<b>3,822</b>	<b>2,936</b>	<b>7,029</b>	<b>104,689</b>
45 - Assiniboine	F	393	1,436	1,859	2,167	2,394	1,948	1,637	1,671	1,830	2,076	2,511	2,552	2,286	2,012	1,701	1,431	4,198	34,102
	M	401	1,573	1,980	2,269	2,581	2,178	1,754	1,670	1,749	2,020	2,550	2,695	2,303	2,114	1,665	1,306	2,909	33,717
	<b>T</b>	<b>794</b>	<b>3,009</b>	<b>3,839</b>	<b>4,436</b>	<b>4,975</b>	<b>4,126</b>	<b>3,391</b>	<b>3,341</b>	<b>3,579</b>	<b>4,096</b>	<b>5,061</b>	<b>5,247</b>	<b>4,589</b>	<b>4,126</b>	<b>3,366</b>	<b>2,737</b>	<b>7,107</b>	<b>67,819</b>
60 - Parkland	F	262	1,040	1,245	1,366	1,497	1,143	997	1,101	1,146	1,298	1,431	1,505	1,374	1,217	966	820	2,462	20,870
	M	307	1,018	1,326	1,489	1,530	1,296	1,041	1,075	1,140	1,267	1,438	1,494	1,405	1,273	997	827	1,776	20,699
	<b>T</b>	<b>569</b>	<b>2,058</b>	<b>2,571</b>	<b>2,855</b>	<b>3,027</b>	<b>2,439</b>	<b>2,038</b>	<b>2,176</b>	<b>2,286</b>	<b>2,565</b>	<b>2,869</b>	<b>2,999</b>	<b>2,779</b>	<b>2,490</b>	<b>1,963</b>	<b>1,647</b>	<b>4,238</b>	<b>41,569</b>
70 - Nor-Man	F	219	813	1,025	991	1,024	779	756	809	780	777	901	858	668	478	362	254	507	12,001
	M	245	837	1,023	1,058	1,047	779	698	686	777	773	936	915	761	591	357	261	345	12,089
	<b>T</b>	<b>464</b>	<b>1,650</b>	<b>2,048</b>	<b>2,049</b>	<b>2,071</b>	<b>1,558</b>	<b>1,454</b>	<b>1,495</b>	<b>1,557</b>	<b>1,550</b>	<b>1,837</b>	<b>1,773</b>	<b>1,429</b>	<b>1,069</b>	<b>719</b>	<b>515</b>	<b>852</b>	<b>24,090</b>
80 - Burntwood	F	689	2,190	2,397	2,298	2,359	1,904	1,692	1,618	1,644	1,506	1,313	1,073	788	568	377	248	293	22,957
	M	650	2,302	2,475	2,424	2,365	1,890	1,662	1,646	1,676	1,628	1,475	1,183	892	654	422	256	261	23,861
	<b>T</b>	<b>1,339</b>	<b>4,492</b>	<b>4,872</b>	<b>4,722</b>	<b>4,724</b>	<b>3,794</b>	<b>3,354</b>	<b>3,264</b>	<b>3,320</b>	<b>3,134</b>	<b>2,788</b>	<b>2,256</b>	<b>1,680</b>	<b>1,222</b>	<b>799</b>	<b>504</b>	<b>554</b>	<b>46,818</b>
90 - Churchill	F	7	32	39	30	31	22	39	46	41	30	37	45	16	18	12	10	10	465
	M	11	29	31	29	38	30	25	34	34	44	44	29	37	19	13	15	7	469
	<b>T</b>	<b>18</b>	<b>61</b>	<b>70</b>	<b>59</b>	<b>69</b>	<b>52</b>	<b>64</b>	<b>80</b>	<b>80</b>	<b>75</b>	<b>74</b>	<b>81</b>	<b>74</b>	<b>53</b>	<b>37</b>	<b>25</b>	<b>17</b>	<b>934</b>
Manitoba	F	7,555	28,940	36,314	40,086	42,858	40,796	39,089	38,189	39,505	42,615	46,715	43,173	37,535	30,748	23,300	19,242	51,274	607,934
	M	7,948	30,059	38,524	42,354	44,306	41,088	38,878	37,764	39,302	42,361	47,078	43,513	36,539	30,267	21,696	17,196	32,174	591,047
	<b>T</b>	<b>15,503</b>	<b>58,999</b>	<b>74,838</b>	<b>82,440</b>	<b>87,164</b>	<b>81,884</b>	<b>77,967</b>	<b>75,953</b>	<b>78,807</b>	<b>84,976</b>	<b>93,793</b>	<b>86,686</b>	<b>74,074</b>	<b>61,015</b>	<b>44,996</b>	<b>36,438</b>	<b>83,448</b>	<b>1,198,981</b>
First Nations Summary	F	1,347	4,362	4,745	4,756	4,714	3,685	3,102	2,848	2,930	2,747	2,220	1,634	1,140	849	595	411	498	42,583
	M	1,341	4,463	4,850	4,970	4,673	3,509	2,885	2,559	2,543	2,449	2,094	1,541	1,142	848	578	390	409	41,244
	<b>T</b>	<b>2,688</b>	<b>8,825</b>	<b>9,595</b>	<b>9,726</b>	<b>9,387</b>	<b>7,194</b>	<b>5,987</b>	<b>5,407</b>	<b>5,473</b>	<b>5,196</b>	<b>4,314</b>	<b>3,175</b>	<b>2,282</b>	<b>1,697</b>	<b>1,173</b>	<b>801</b>	<b>907</b>	<b>83,827</b>

(1) First Nations residents are allocated to municipality and RHA by postal code. Summary includes all First Nations people regardless of where they reside.

**Summary of Provincial Population by Regional Health Authority**

<b>Regional Health Authority</b>	<b>2004</b>	<b>2005</b>	<b>2006</b>	<b>2007</b>	<b>2008</b>
<b>Winnipeg</b>	663,443	665,028	667,038	670,845	678,554
<b>Brandon</b>	48,612	49,153	49,750	49,789	50,541
<b>North Eastman</b>	39,837	40,015	40,157	40,722	40,994
<b>South Eastman</b>	58,618	59,867	61,399	63,524	65,383
<b>Interlake</b>	76,400	76,803	76,889	77,162	77,590
<b>Central</b>	99,874	100,849	101,690	102,875	104,689
<b>Assiniboine</b>	69,371	68,812	68,375	68,034	67,819
<b>Parkland</b>	42,396	41,981	41,725	41,666	41,569
<b>Nor-Man</b>	24,902	24,544	24,340	24,209	24,090
<b>Burntwood</b>	45,238	45,798	46,163	46,628	46,818
<b>Churchill</b>	976	965	931	932	934
<b>Provincial Total</b>	<b>1,169,667</b>	<b>1,173,815</b>	<b>1,178,457</b>	<b>1,186,386</b>	<b>1,198,981</b>

**Figure 5**  
**Percent of Population for Regional Health Authority**  
**June 1, 2004 and 2008**

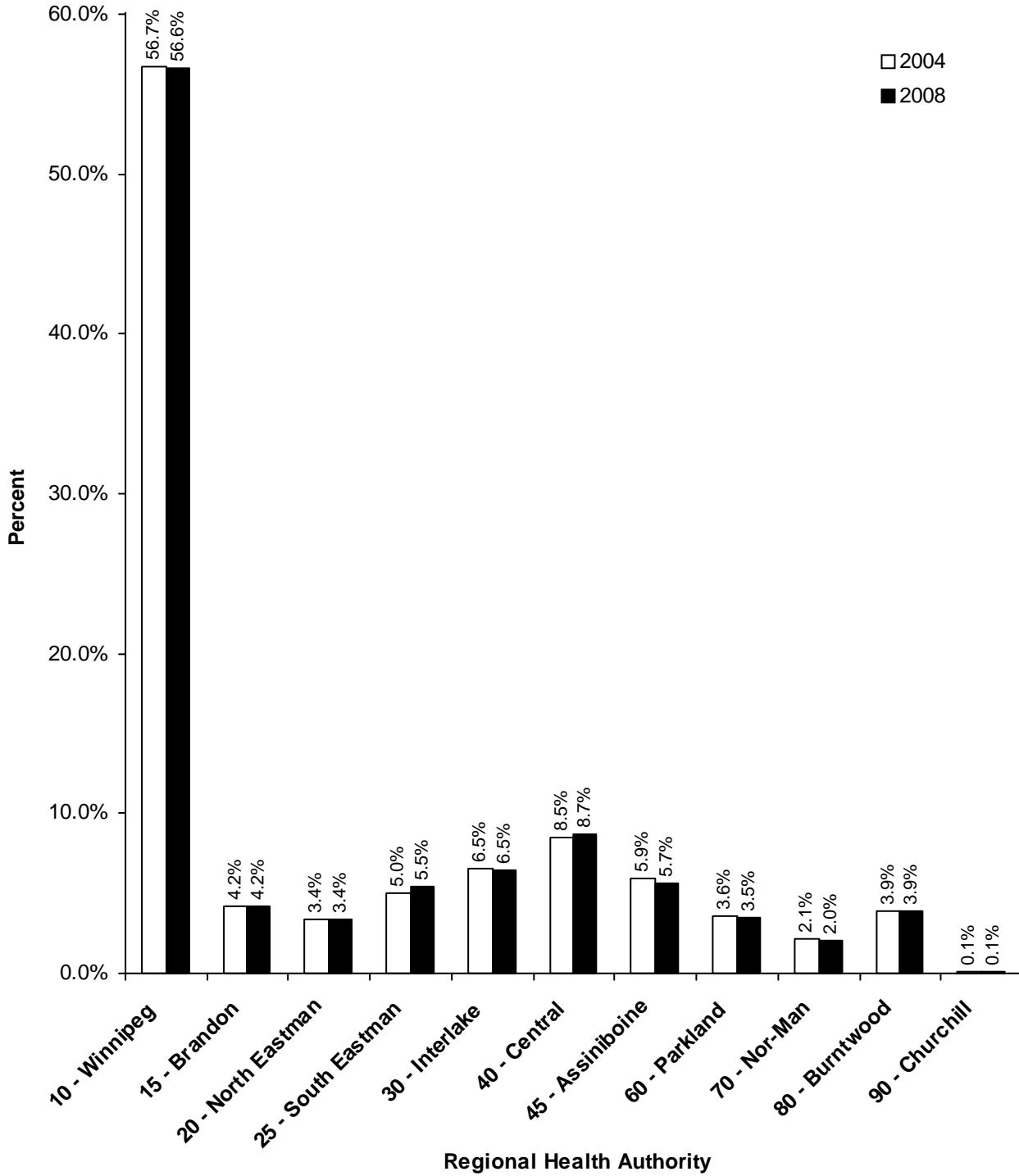

**Summary of Provincial Population by Regional Health Authority****Age Group 65+**

<b>Regional Health Authority</b>	<b>2004</b>	<b>2005</b>	<b>2006</b>	<b>2007</b>	<b>2008</b>
<b>Winnipeg</b>	91,578	91,741	92,389	93,210	94,683
<b>Brandon</b>	6,798	6,840	6,896	6,956	7,114
<b>North Eastman</b>	5,139	5,258	5,409	5,517	5,689
<b>South Eastman</b>	6,160	6,288	6,425	6,634	6,835
<b>Interlake</b>	10,905	11,016	11,286	11,478	11,706
<b>Central</b>	13,139	13,257	13,423	13,526	13,787
<b>Assiniboine</b>	13,330	13,243	13,237	13,203	13,210
<b>Parkland</b>	7,941	7,810	7,830	7,813	7,848
<b>Nor-Man</b>	1,984	2,023	2,037	2,070	2,086
<b>Burntwood</b>	1,641	1,675	1,731	1,805	1,857
<b>Churchill</b>	61	58	64	65	67
<b>Provincial Total</b>	<b>158,676</b>	<b>159,209</b>	<b>160,727</b>	<b>162,277</b>	<b>164,882</b>

**Figure 6**  
**Percent of Population for Age Group 65+ by**  
**Regional Health Authority**  
**June 1, 2004 and 2008**

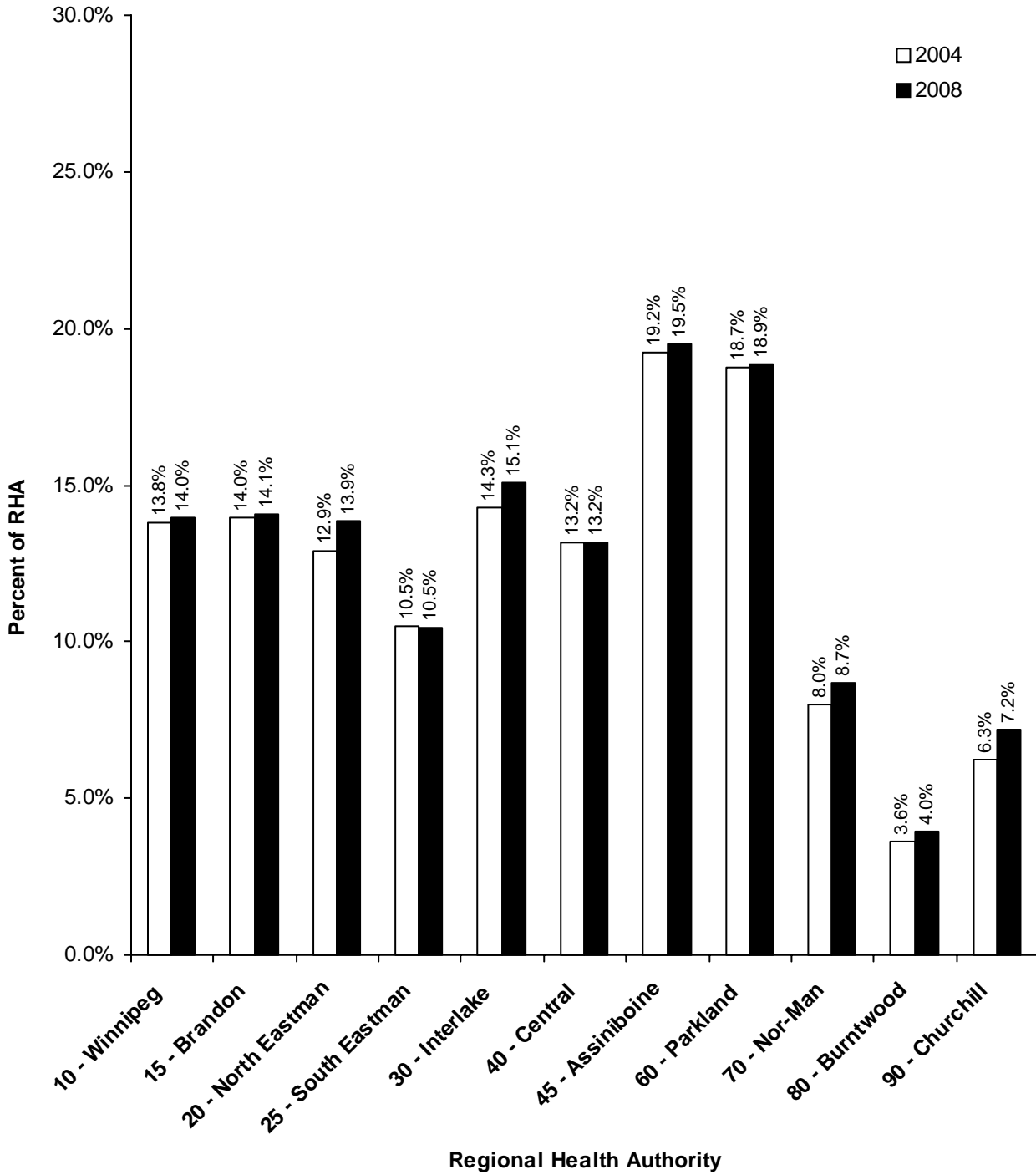

## **Part 3**

# **Population of Regional Health Authorities**

**June 1, 2008**

## **Population of Winnipeg RHA**

**June 1, 2008**

# Winnipeg Regional Health Authority Community Areas (CAs)

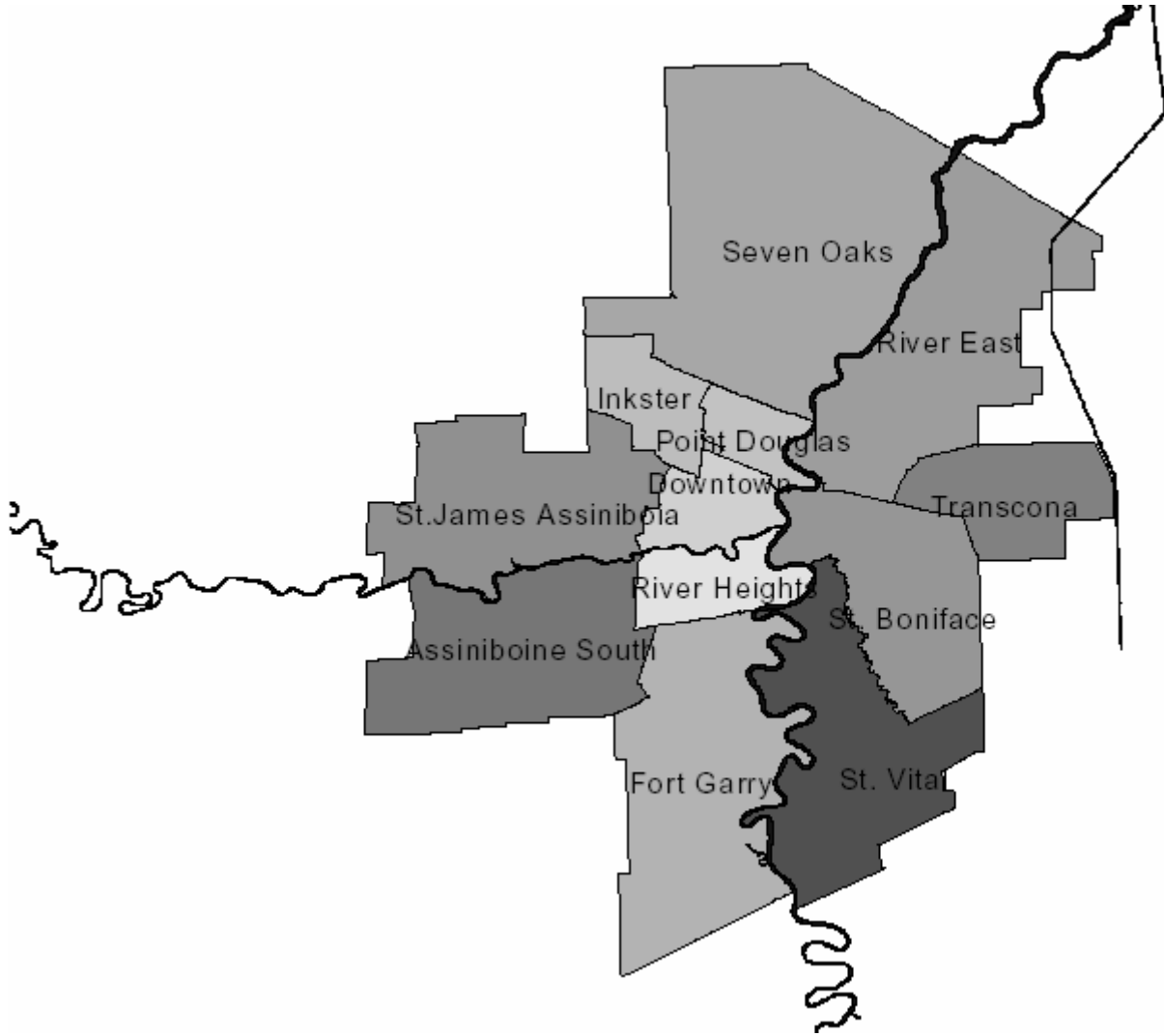

**Manitoba Health and Healthy Living Population Report - June 1, 2008**

**Winnipeg R.H.A.**

Community Area	Gender	Under 1	1 - 4	5 - 9	10 - 14	15 - 19	20 - 24	25 - 29	30 - 34	35 - 39	40 - 44	45 - 49	50 - 54	55 - 59	60 - 64	65 - 69	70 - 74	75 +	Total
<b>ASSINIBOINE SOUTH</b>																			
002 - ASSINIBOINE SOUTH																			
	F	159	608	893	1,132	1,377	1,235	904	947	1,158	1,336	1,553	1,611	1,506	1,249	830	630	1,838	18,966
	M	162	652	958	1,148	1,474	1,283	944	860	1,028	1,104	1,346	1,435	1,373	1,182	833	571	1,166	17,519
<b>CA Sub-Total</b>		159	608	893	1,132	1,377	1,235	904	947	1,158	1,336	1,553	1,611	1,506	1,249	830	630	1,838	18,966
<b>DOWNTOWN</b>																			
11A - DOWNTOWN WEST																			
	F	241	936	1,335	1,426	1,448	1,457	1,563	1,520	1,396	1,510	1,579	1,405	1,220	958	655	578	1,921	21,148
	M	283	1,006	1,381	1,590	1,568	1,455	1,609	1,577	1,608	1,577	1,744	1,468	1,198	921	547	478	1,025	21,035
11B - DOWNTOWN EAST																			
	F	262	906	921	878	1,089	1,502	1,744	1,407	1,173	1,111	1,082	949	864	665	467	389	1,296	16,705
	M	282	900	974	957	1,021	1,315	1,757	1,606	1,557	1,604	1,499	1,298	1,003	787	495	334	688	18,077
<b>CA Sub-Total</b>		503	1,842	2,256	2,304	2,537	2,959	3,307	2,927	2,569	2,621	2,661	2,354	2,084	1,623	1,122	967	3,217	37,853
<b>FORT GARRY</b>																			
03A - FORT GARRY NORTH																			
	F	117	616	890	980	1,147	1,051	817	865	1,086	1,269	1,406	1,217	1,002	755	548	519	1,710	15,995
	M	138	624	887	1,089	1,148	1,009	805	791	927	1,187	1,280	1,225	981	739	467	435	1,056	14,788
03B - FORT GARRY SOUTH																			
	F	196	806	1,009	1,157	1,338	1,639	1,474	1,345	1,393	1,462	1,495	1,427	1,253	1,008	753	567	1,120	19,442
	M	218	839	1,140	1,219	1,321	1,553	1,482	1,266	1,352	1,316	1,340	1,325	1,166	945	698	521	775	18,476
<b>CA Sub-Total</b>		313	1,422	1,899	2,137	2,485	2,690	2,291	2,210	2,479	2,731	2,901	2,644	2,255	1,763	1,301	1,086	2,830	35,437
	M	356	1,463	2,027	2,308	2,469	2,562	2,287	2,057	2,279	2,503	2,620	2,550	2,147	1,684	1,165	956	1,831	33,264

**Manitoba Health and Healthy Living Population Report - June 1, 2008**

**Winnipeg R.H.A.**

Community Area	Gender	Under 1	1 - 4	5 - 9	10 - 14	15 - 19	20 - 24	25 - 29	30 - 34	35 - 39	40 - 44	45 - 49	50 - 54	55 - 59	60 - 64	65 - 69	70 - 74	75 +	Total
<b>INKSTER</b>																			
09A - INKSTER WEST																			
	F	94	411	554	726	723	723	701	622	619	705	772	731	630	393	258	135	339	9,136
	M	101	425	636	738	778	721	659	623	589	660	743	753	589	412	230	132	210	8,999
09B - INKSTER EAST																			
	F	121	412	536	564	564	550	501	492	490	531	532	458	362	296	225	193	541	7,368
	M	107	497	572	587	537	499	497	501	510	580	561	479	366	285	184	147	298	7,207
<b>CA Sub-Total</b>		F	215	823	1,090	1,290	1,287	1,202	1,114	1,109	1,236	1,304	1,189	992	689	483	328	880	16,504
		M	208	922	1,208	1,325	1,220	1,156	1,124	1,099	1,240	1,304	1,232	955	697	414	279	508	16,206

**POINT DOUGLAS**

10A - POINT DOUGLAS NORTH																			
	F	191	700	874	957	948	961	945	1,001	965	972	1,041	905	737	602	380	365	1,016	13,560
	M	221	725	938	1,003	983	922	952	974	1,025	1,144	1,122	1,020	664	562	368	275	551	13,449
10B - POINT DOUGLAS SOUTH																			
	F	157	575	594	611	620	576	534	440	464	496	426	396	326	255	167	150	599	7,386
	M	138	577	608	611	653	543	507	504	534	611	633	549	418	309	186	154	281	7,816
<b>CA Sub-Total</b>		F	348	1,275	1,468	1,568	1,537	1,479	1,441	1,429	1,468	1,467	1,301	1,063	857	547	515	1,615	20,946
		M	359	1,302	1,546	1,614	1,465	1,459	1,478	1,559	1,755	1,755	1,569	1,082	871	554	429	832	21,265

**Manitoba Health and Healthy Living Population Report - June 1, 2008**

**Winnipeg R.H.A.**

Community Area	Gender	Under 1	1 - 4	5 - 9	10 - 14	15 - 19	20 - 24	25 - 29	30 - 34	35 - 39	40 - 44	45 - 49	50 - 54	55 - 59	60 - 64	65 - 69	70 - 74	75 +	Total
<b>RIVER EAST</b>																			
07A - RIVER EAST SOUTH																			
	F	143	433	518	562	580	739	800	677	633	662	668	580	447	358	250	196	527	8,773
	M	134	481	555	581	567	635	893	706	680	708	766	655	477	332	247	185	306	8,908
07B - RIVER EAST WEST																			
	F	186	652	863	1,046	1,188	1,186	1,191	1,211	1,169	1,263	1,530	1,504	1,416	1,148	929	1,079	3,210	20,771
	M	186	735	938	1,065	1,207	1,191	1,170	1,137	1,128	1,289	1,434	1,380	1,243	990	724	747	1,676	18,240
07C - RIVER EAST EAST																			
	F	154	600	860	949	1,036	1,013	966	942	975	1,016	1,243	1,152	972	730	458	392	934	14,392
	M	152	639	880	939	1,096	1,044	902	922	873	962	1,133	1,064	913	706	461	340	540	13,566
07D - RIVER EAST NORTH																			
	F	27	163	240	356	411	280	157	183	274	401	490	421	345	282	192	139	175	4,536
	M	38	134	282	346	391	351	187	136	264	329	462	449	363	287	241	136	167	4,563
<b>CA Sub-Total</b>																			
	F	510	1,848	2,481	2,913	3,215	3,218	3,114	3,013	3,051	3,342	3,931	3,657	3,180	2,518	1,829	1,806	4,846	48,472
	M	510	1,989	2,655	2,931	3,261	3,221	3,152	2,901	2,945	3,288	3,795	3,548	2,996	2,315	1,673	1,408	2,689	45,277

**RIVER HEIGHTS**

12A - RIVER HEIGHTS WEST																			
	F	176	686	818	918	997	1,184	1,295	1,318	1,383	1,370	1,503	1,400	1,235	1,006	749	614	1,980	18,632
	M	183	658	900	974	989	1,061	1,180	1,249	1,352	1,306	1,322	1,240	1,073	924	592	456	1,057	16,516
12B - RIVER HEIGHTS EAST																			
	F	94	306	330	342	423	917	1,231	923	710	647	725	747	724	570	451	353	1,319	10,812
	M	100	331	350	393	437	637	1,104	995	803	672	710	709	644	523	318	236	629	9,591
<b>CA Sub-Total</b>																			
	F	270	992	1,148	1,260	1,420	2,101	2,526	2,241	2,093	2,017	2,228	2,147	1,959	1,576	1,200	967	3,299	29,444
	M	283	989	1,250	1,367	1,426	1,698	2,284	2,244	2,155	1,978	2,032	1,949	1,717	1,447	910	692	1,686	26,107

**Manitoba Health and Healthy Living Population Report - June 1, 2008**

**Winnipeg R.H.A.**

Community Area	Gender	Under 1	1 - 4	5 - 9	10 - 14	15 - 19	20 - 24	25 - 29	30 - 34	35 - 39	40 - 44	45 - 49	50 - 54	55 - 59	60 - 64	65 - 69	70 - 74	75 +	Total
<b>SEVEN OAKS</b>																			
<b>08A - SEVEN OAKS WEST</b>																			
	F	151	612	766	849	849	921	919	909	921	827	922	905	887	753	436	306	767	12,700
	M	136	605	874	936	913	900	914	917	894	824	858	850	802	667	414	289	452	12,245
<b>08B - SEVEN OAKS EAST</b>																			
	F	148	646	790	942	1,049	992	1,099	1,080	1,123	1,221	1,385	1,391	1,216	940	704	730	1,897	17,353
	M	152	639	894	1,042	1,048	995	1,089	1,091	1,053	1,199	1,463	1,232	1,055	829	560	551	1,098	15,990
<b>08C - SEVEN OAKS NORTH</b>																			
	F	25	113	133	157	170	149	120	100	184	185	230	213	178	136	88	72	282	2,535
	M	24	87	139	163	175	181	97	114	172	199	224	228	180	145	101	64	131	2,424
<b>CA Sub-Total</b>		F	324	1,371	1,689	1,948	2,068	2,138	2,089	2,228	2,233	2,537	2,509	2,281	1,829	1,228	1,108	2,946	32,588
		M	312	1,331	1,907	2,141	2,136	2,100	2,122	2,119	2,222	2,545	2,310	2,037	1,641	1,075	904	1,681	30,659
<b>ST. BONIFACE</b>																			
<b>05A - ST. BONIFACE WEST</b>																			
	F	69	280	294	364	420	526	643	533	504	536	592	586	529	387	305	312	1,124	8,004
	M	77	283	304	377	379	522	540	535	538	548	640	578	535	356	236	231	522	7,201
<b>05B - ST. BONIFACE EAST</b>																			
	F	198	931	1,230	1,283	1,315	1,135	1,140	1,365	1,494	1,594	1,631	1,383	1,257	1,046	763	617	1,056	19,438
	M	213	969	1,242	1,305	1,322	1,105	1,127	1,293	1,423	1,509	1,642	1,449	1,119	949	765	588	847	18,967
<b>CA Sub-Total</b>		F	267	1,211	1,524	1,647	1,735	1,783	1,898	1,998	2,130	2,223	1,969	1,786	1,433	1,068	929	2,180	27,442
		M	290	1,252	1,546	1,682	1,701	1,667	1,828	1,961	2,057	2,282	2,027	1,654	1,305	1,001	819	1,369	26,068
<b>ST. JAMES - ASSINIBOIA</b>																			
<b>01A - ST. JAMES - ASSINIBOIA WEST</b>																			
	F	144	586	781	904	1,032	967	958	909	1,059	1,207	1,299	1,156	1,083	1,156	1,022	865	1,738	16,866
	M	157	576	810	979	1,035	1,006	910	828	965	1,040	1,262	1,073	913	915	804	754	1,133	15,160
<b>01B - ST. JAMES - ASSINIBOIA EAST</b>																			
	F	132	466	545	648	711	884	917	885	869	972	1,116	1,000	827	668	557	532	1,885	13,614
	M	131	517	620	712	735	828	892	864	915	957	1,138	975	759	579	492	425	1,101	12,640
<b>CA Sub-Total</b>		F	276	1,052	1,326	1,552	1,743	1,851	1,794	1,928	2,179	2,415	2,156	1,910	1,824	1,579	1,397	3,623	30,480
		M	288	1,093	1,430	1,691	1,770	1,802	1,692	1,880	1,997	2,400	2,048	1,672	1,494	1,296	1,179	2,234	27,800

**Manitoba Health and Healthy Living Population Report - June 1, 2008**

**Winnipeg R.H.A.**

Community Area	Gender	Under 1	1 - 4	5 - 9	10 - 14	15 - 19	20 - 24	25 - 29	30 - 34	35 - 39	40 - 44	45 - 49	50 - 54	55 - 59	60 - 64	65 - 69	70 - 74	75 +	Total
<b>ST. VITAL</b>																			
04A - ST. VITAL NORTH																			
	F	166	495	610	679	742	923	1,054	938	877	890	1,024	965	941	775	659	555	1,561	13,854
	M	142	551	680	740	734	891	916	909	872	939	1,038	910	793	690	502	459	906	12,672
04B - ST. VITAL SOUTH																			
	F	187	754	1,004	1,184	1,391	1,246	1,132	1,203	1,282	1,420	1,783	1,652	1,350	1,006	632	497	1,457	19,180
	M	193	825	1,085	1,275	1,479	1,303	1,085	1,133	1,111	1,249	1,561	1,494	1,298	959	590	417	854	17,911
<b>CA Sub-Total</b>		F	353	1,249	1,614	1,863	2,133	2,169	2,141	2,159	2,310	2,807	2,617	2,291	1,781	1,291	1,052	3,018	33,034
		M	335	1,376	1,765	2,015	2,213	2,194	2,042	1,983	2,188	2,599	2,404	2,091	1,649	1,092	876	1,760	30,583
<b>TRANSCONA</b>																			
006 - TRANSCONA																			
	F	194	733	1,030	1,150	1,224	1,056	1,107	1,217	1,203	1,367	1,532	1,234	1,040	810	603	472	984	16,956
	M	178	749	1,025	1,185	1,301	1,135	1,077	1,171	1,222	1,337	1,514	1,299	977	782	530	473	617	16,572
<b>CA Sub-Total</b>		F	194	733	1,030	1,150	1,056	1,107	1,217	1,203	1,367	1,532	1,234	1,040	810	603	472	984	16,956
		M	178	749	1,025	1,185	1,135	1,077	1,171	1,222	1,337	1,514	1,299	977	782	530	473	617	16,572
<b>RHA Sub-Total</b>																			
		F	3,732	14,426	18,418	20,764	22,792	23,812	23,912	23,404	24,970	27,559	25,388	22,347	17,952	13,081	11,257	31,276	348,122
		M	3,846	15,024	19,672	21,954	23,085	23,295	22,702	23,395	24,850	27,435	25,137	20,902	16,775	11,585	9,398	18,086	330,432
<b>WRHA Total</b>			<b>7,578</b>	<b>29,450</b>	<b>38,090</b>	<b>42,718</b>	<b>46,083</b>	<b>46,897</b>	<b>47,207</b>	<b>46,799</b>	<b>49,820</b>	<b>54,994</b>	<b>50,525</b>	<b>43,249</b>	<b>34,727</b>	<b>24,666</b>	<b>20,655</b>	<b>49,362</b>	<b>678,554</b>

**Manitoba Health and Healthy Living Population Report - June 1, 2008**

**Winnipeg R.H.A.**

Municipality	Gender	Under 1	1 - 4	5 - 9	10 - 14	15 - 19	20 - 24	25 - 29	30 - 34	35 - 39	40 - 44	45 - 49	50 - 54	55 - 59	60 - 64	65 - 69	70 - 74	75 +	Total
Charleswood/Tuxedo																			
	F	180	773	1,111	1,360	1,702	1,541	1,064	1,123	1,413	1,632	1,945	2,001	1,852	1,470	973	774	2,389	23,303
	M	179	797	1,170	1,413	1,803	1,579	1,132	1,013	1,228	1,395	1,685	1,830	1,705	1,446	963	712	1,535	21,585
East Kildonan Community																			
	F	371	1,354	1,868	2,164	2,413	2,363	2,349	2,326	2,319	2,507	3,018	2,859	2,542	1,982	1,466	1,534	4,291	37,726
	M	363	1,477	1,950	2,172	2,503	2,406	2,290	2,265	2,193	2,486	2,856	2,666	2,313	1,792	1,263	1,133	2,295	34,423
East St Paul RM																			
	F	27	163	240	351	407	274	155	183	274	398	483	410	336	274	187	135	171	4,468
	M	38	134	282	342	385	341	186	131	264	325	450	444	353	275	237	130	163	4,480
Fort Garry Community																			
	F	282	1,222	1,624	1,846	2,109	2,322	2,083	1,988	2,178	2,377	2,474	2,218	1,887	1,521	1,143	925	2,157	30,356
	M	330	1,282	1,756	1,980	2,093	2,226	2,065	1,880	2,052	2,187	2,255	2,135	1,800	1,406	1,028	802	1,408	28,685
Inner City - North																			
	F	511	1,772	2,125	2,267	2,260	2,366	2,343	2,218	2,194	2,239	2,254	1,978	1,604	1,336	862	784	2,421	31,534
	M	526	1,905	2,228	2,350	2,296	2,161	2,394	2,221	2,286	2,540	2,537	2,249	1,594	1,283	840	655	1,259	31,324
Inner City - South																			
	F	281	1,033	1,212	1,330	1,472	2,163	2,574	2,291	2,150	2,074	2,267	2,184	1,982	1,599	1,215	980	3,342	30,149
	M	294	1,030	1,317	1,431	1,479	1,739	2,317	2,270	2,188	2,002	2,063	1,970	1,730	1,460	919	704	1,717	26,630
Inner City - West Central																			
	F	574	2,095	2,523	2,617	2,873	3,262	3,563	3,163	2,805	2,885	2,924	2,565	2,243	1,738	1,210	1,044	3,399	41,483
	M	612	2,187	2,657	2,865	2,875	3,048	3,620	3,439	3,440	3,503	3,576	3,051	2,394	1,848	1,126	878	1,840	42,959
St Boniface Community																			
	F	269	1,186	1,449	1,579	1,688	1,643	1,776	1,873	1,912	2,051	2,169	1,947	1,766	1,425	1,061	913	2,168	26,875
	M	284	1,219	1,480	1,619	1,666	1,608	1,649	1,806	1,908	1,966	2,221	1,995	1,636	1,294	996	818	1,360	25,525
St James - North																			
	F	95	414	559	728	726	727	701	625	620	706	773	732	630	390	259	141	418	9,244
	M	102	430	639	739	782	724	660	625	597	657	746	755	587	409	228	135	232	9,047
St James - West Central																			
	F	290	1,101	1,400	1,617	1,804	1,930	1,956	1,871	1,986	2,255	2,498	2,239	1,969	1,867	1,622	1,434	3,680	31,519
	M	306	1,152	1,511	1,765	1,861	1,918	1,897	1,791	1,976	2,085	2,504	2,135	1,756	1,542	1,324	1,212	2,282	29,017
St Vital Community																			
	F	354	1,280	1,689	1,934	2,181	2,193	2,201	2,173	2,246	2,394	2,863	2,644	2,310	1,792	1,298	1,067	3,029	33,648
	M	343	1,410	1,831	2,083	2,251	2,220	2,025	2,070	2,041	2,280	2,664	2,441	2,109	1,660	1,097	878	1,769	31,172
Transcona Community																			
	F	182	693	967	1,064	1,125	996	1,047	1,150	1,131	1,258	1,408	1,140	977	760	574	439	919	15,830
	M	167	698	974	1,095	1,190	1,060	1,003	1,108	1,148	1,236	1,387	1,194	916	747	500	451	579	15,453

**Manitoba Health and Healthy Living Population Report - June 1, 2008**

**Winnipeg R.H.A.**

<b>Municipality</b>	<b>Gender</b>	<b>Under 1</b>	<b>1 - 4</b>	<b>5 - 9</b>	<b>10 - 14</b>	<b>15 - 19</b>	<b>20 - 24</b>	<b>25 - 29</b>	<b>30 - 34</b>	<b>35 - 39</b>	<b>40 - 44</b>	<b>45 - 49</b>	<b>50 - 54</b>	<b>55 - 59</b>	<b>60 - 64</b>	<b>65 - 69</b>	<b>70 - 74</b>	<b>75 +</b>	<b>Total</b>
<b>West Kildonan Community</b>																			
	F	291	1,227	1,519	1,753	1,864	1,895	1,980	1,950	1,993	2,012	2,256	2,269	2,085	1,669	1,130	1,021	2,613	29,527
	M	278	1,216	1,738	1,940	1,939	1,881	1,965	1,970	1,905	1,989	2,272	2,053	1,835	1,477	971	833	1,520	27,782
<b>West St Paul RM</b>																			
	F	25	113	132	154	168	137	120	98	183	182	227	202	164	129	81	66	279	2,460
	M	24	87	139	160	168	174	92	113	169	199	219	219	174	136	93	57	127	2,350
<b>RHA Sub-Total (Sex)</b>																			
	F	3,732	14,426	18,418	20,764	22,792	23,812	23,912	23,032	23,404	24,970	27,559	25,388	22,347	17,952	13,081	11,257	31,276	348,122
	M	3,846	15,024	19,672	21,954	23,291	23,085	23,295	22,702	23,395	24,850	27,435	25,137	20,902	16,775	11,585	9,398	18,086	330,432
<b>RHA Total</b>		<b>7,578</b>	<b>29,450</b>	<b>38,090</b>	<b>42,718</b>	<b>46,083</b>	<b>46,897</b>	<b>47,207</b>	<b>45,734</b>	<b>46,799</b>	<b>49,820</b>	<b>54,994</b>	<b>50,525</b>	<b>43,249</b>	<b>34,727</b>	<b>24,666</b>	<b>20,655</b>	<b>49,362</b>	<b>678,554</b>

**Winnipeg R.H.A.**

<b>Municipality</b>	<b>2004</b>	<b>2005</b>	<b>2006</b>	<b>2007</b>	<b>2008</b>
Charleswood/Tuxedo	44,320	44,633	44,575	44,588	44,888
East Kildonan Community	71,890	71,688	71,741	71,799	72,149
East St Paul RM	8,354	8,620	8,680	8,848	8,948
Fort Garry Community	56,500	57,081	57,277	58,045	59,041
Inner City - North	62,927	63,023	62,862	62,934	62,858
Inner City - South	57,313	56,828	56,962	56,611	56,779
Inner City - West Central	83,873	82,943	82,290	82,430	84,442
St Boniface Community	48,617	49,698	50,622	51,464	52,400
St James - North	17,498	17,326	17,622	18,051	18,291
St James - West Central	60,896	60,977	60,683	60,593	60,536
St Vital Community	62,377	62,507	63,208	63,910	64,820
Transcona Community	31,051	31,030	31,053	30,990	31,283
West Kildonan Community	53,588	54,338	55,038	55,955	57,309
West St Paul RM	4,239	4,336	4,425	4,627	4,810
<b>R.H.A. Total</b>	<b>663,443</b>	<b>665,028</b>	<b>667,038</b>	<b>670,845</b>	<b>678,554</b>

**Note: Manitoba Health and Healthy Living conducted several municipality audits between the June 1, 2004 and June 1, 2005 population reports. As a result, individuals are being reported in municipalities that are more appropriate to their residence.**

**Winnipeg R.H.A.****Age Group 65+**

<b>Municipality</b>	<b>2004</b>	<b>2005</b>	<b>2006</b>	<b>2007</b>	<b>2008</b>
Charleswood/Tuxedo	6,348	6,623	6,776	7,039	7,346
East Kildonan Community	11,516	11,573	11,762	11,866	11,982
East St Paul RM	802	850	886	949	1,023
Fort Garry Community	6,814	6,960	7,028	7,097	7,463
Inner City - North	7,584	7,406	7,248	7,071	6,821
Inner City - South	9,290	9,050	8,959	8,919	8,877
Inner City - West Central	10,419	10,050	9,809	9,567	9,497
St Boniface Community	6,647	6,747	6,834	7,043	7,316
St James - North	1,194	1,254	1,287	1,346	1,413
St James - West Central	10,983	11,156	11,317	11,437	11,554
St Vital Community	8,282	8,338	8,670	8,933	9,138
Transcona Community	3,296	3,328	3,354	3,393	3,462
West Kildonan Community	7,761	7,746	7,796	7,878	8,088
West St Paul RM	642	660	663	672	703
<b>R.H.A. Total</b>	<b>91,578</b>	<b>91,741</b>	<b>92,389</b>	<b>93,210</b>	<b>94,683</b>

**Note: Manitoba Health and Healthy Living conducted several municipality audits between the June 1, 2004 and June 1, 2005 population reports. As a result, individuals are being reported in municipalities that are more appropriate to their residence.**

## **Population of Brandon RHA**

**June 1, 2008**

# Manitoba RHAs -- Brandon RHA

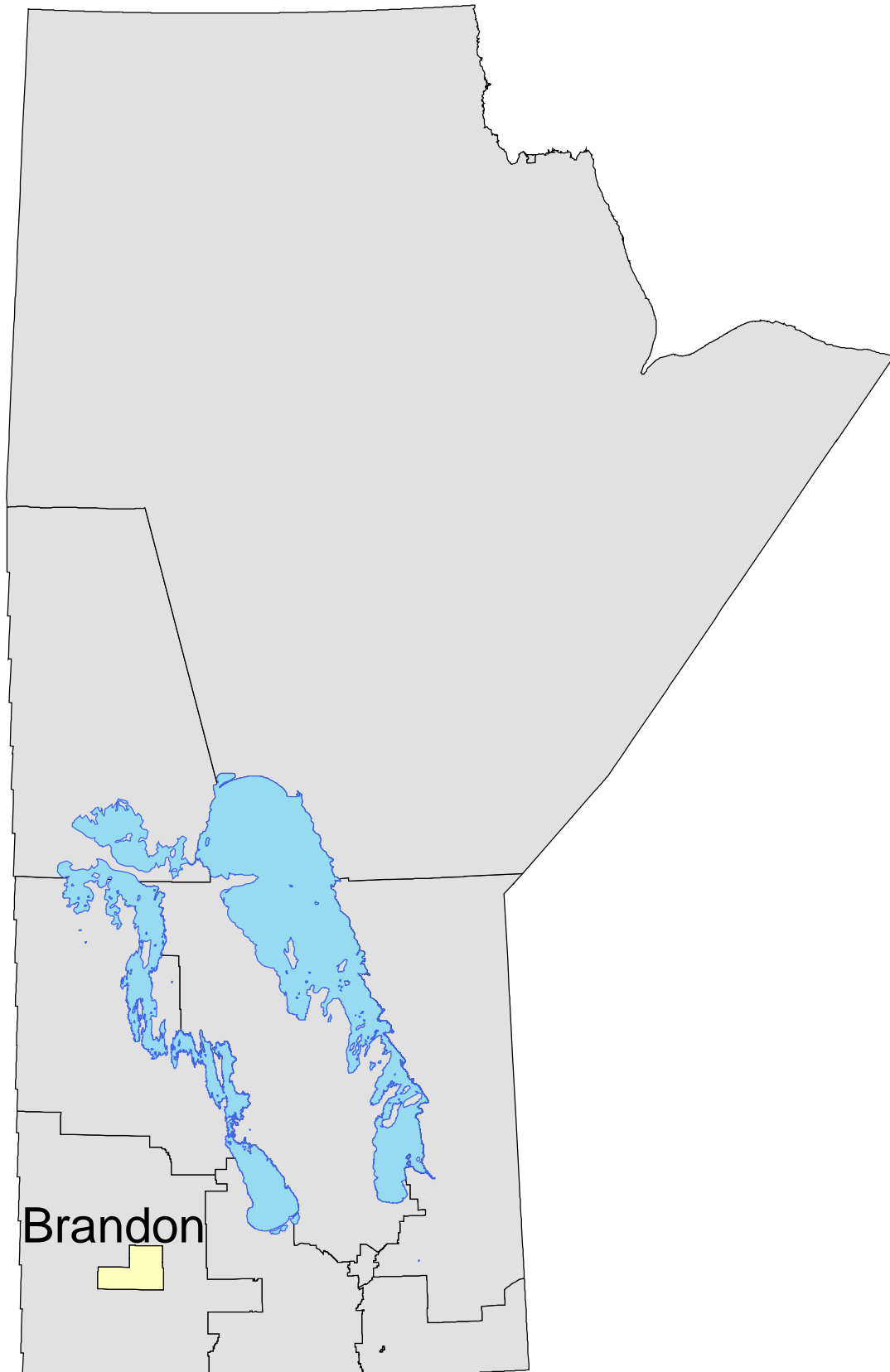

**Manitoba Health and Healthy Living Population Report - June 1, 2008**

**Brandon R.H.A.**

District	Gender	Under 1	1 - 4	5 - 9	10 - 14	15 - 19	20 - 24	25 - 29	30 - 34	35 - 39	40 - 44	45 - 49	50 - 54	55 - 59	60 - 64	65 - 69	70 - 74	75 +	Total
<b>Brandon City (Central)</b>																			
	F	64	231	214	227	281	486	474	359	308	294	333	269	239	180	148	124	618	4,849
	M	64	238	237	241	265	492	609	519	417	341	359	258	219	184	118	98	230	4,889
<b>Brandon City (East)</b>																			
	F	48	163	184	187	212	287	272	202	195	203	194	178	139	132	122	109	415	3,242
	M	54	186	172	181	198	286	374	293	220	212	222	154	131	103	107	92	217	3,202
<b>Brandon City (North End)</b>																			
	F	48	181	194	226	191	242	230	200	226	210	276	267	202	189	150	125	181	3,338
	M	54	146	204	172	202	230	206	195	202	216	233	218	205	180	125	119	143	3,050
<b>Brandon City (Southeast)</b>																			
	F	40	104	134	120	149	188	156	142	158	148	182	167	146	99	62	50	86	2,131
	M	28	128	129	154	130	176	146	148	139	131	155	161	133	105	72	52	84	2,071
<b>Brandon City (Southwest)</b>																			
	F	46	188	210	227	261	273	262	260	252	251	306	308	246	181	159	138	376	3,944
	M	46	199	225	226	297	253	235	249	258	244	265	272	199	186	116	105	225	3,600
<b>Brandon City (West)</b>																			
	F	56	276	300	367	389	479	425	388	369	383	441	404	405	297	230	239	608	6,056
	M	64	255	315	315	396	440	392	352	338	337	377	359	387	284	198	174	403	5,386
<b>Brandon Rural</b>																			
	F	43	152	151	182	180	206	232	176	156	165	218	177	137	121	91	55	79	2,521
	M	49	161	176	173	172	136	126	100	117	140	181	164	165	131	98	68	105	2,262
<b>RHA Sub-Total (Sex)</b>																			
	F	345	1,295	1,387	1,536	1,663	2,161	2,051	1,727	1,664	1,654	1,950	1,770	1,514	1,199	962	840	2,363	26,081
	M	359	1,313	1,458	1,462	1,660	2,013	2,088	1,856	1,691	1,621	1,792	1,586	1,439	1,173	834	708	1,407	24,460
<b>RHA Total</b>																			
		704	2,608	2,845	2,998	3,323	4,174	4,139	3,583	3,355	3,275	3,742	3,356	2,953	2,372	1,796	1,548	3,770	50,541

**Brandon R.H.A.**

<b>District</b>	<b>2004</b>	<b>2005</b>	<b>2006</b>	<b>2007</b>	<b>2008</b>
Brandon City (Central)	9,453	9,346	9,370	9,390	9,738
Brandon City (East)	6,104	6,397	6,570	6,556	6,444
Brandon City (North End)	5,851	5,848	6,014	6,173	6,388
Brandon City (Southeast)	3,988	4,026	4,060	4,117	4,202
Brandon City (Southwest)	6,693	7,054	7,229	7,326	7,544
Brandon City (West)	11,636	11,658	11,644	11,436	11,442
Brandon Rural	4,887	4,824	4,863	4,791	4,783
<b>R.H.A. Total</b>	<b>48,612</b>	<b>49,153</b>	<b>49,750</b>	<b>49,789</b>	<b>50,541</b>

**Note: Manitoba Health Districts are defined by the RHAs, and are subject to change over time. For comparability, all populations have been tabulated using current district definitions, even if different definitions were in use during that population's year.**

<b>Brandon R.H.A.</b>	<b>Age Group 65+</b>				
	<b>District</b>	<b>2004</b>	<b>2005</b>	<b>2006</b>	<b>2007</b>
Brandon City (Central)	1,459	1,401	1,392	1,368	1,336
Brandon City (East)	939	928	923	958	1,062
Brandon City (North End)	668	703	771	803	843
Brandon City (Southeast)	359	362	384	391	406
Brandon City (Southwest)	1,014	1,061	1,075	1,103	1,119
Brandon City (West)	1,893	1,896	1,878	1,846	1,852
Brandon Rural	466	489	473	487	496
<b>R.H.A. Total</b>	<b>6,798</b>	<b>6,840</b>	<b>6,896</b>	<b>6,956</b>	<b>7,114</b>

**Note: Manitoba Health Districts are defined by the RHAs, and are subject to change over time. For comparability, all populations have been tabulated using current district definitions, even if different definitions were in use during that population's year.**

**Manitoba Health and Healthy Living Population Report - June 1, 2008**

**Brandon R.H.A.**

<b>Municipality</b>	<b>Gender</b>	<b>Under 1</b>	<b>1 - 4</b>	<b>5 - 9</b>	<b>10 - 14</b>	<b>15 - 19</b>	<b>20 - 24</b>	<b>25 - 29</b>	<b>30 - 34</b>	<b>35 - 39</b>	<b>40 - 44</b>	<b>45 - 49</b>	<b>50 - 54</b>	<b>55 - 59</b>	<b>60 - 64</b>	<b>65 - 69</b>	<b>70 - 74</b>	<b>75 +</b>	<b>Total</b>
<b>Brandon City</b>																			
	F	302	1,143	1,236	1,354	1,483	1,955	1,819	1,551	1,508	1,489	1,732	1,593	1,377	1,078	871	785	2,284	23,560
	M	310	1,152	1,282	1,289	1,488	1,877	1,962	1,756	1,574	1,481	1,611	1,422	1,274	1,042	736	640	1,302	22,198
<b>Cornwallis RM</b>																			
	F	37	116	115	102	97	142	177	125	104	97	115	88	79	60	47	33	36	1,570
	M	31	126	122	100	89	69	62	56	59	73	93	73	86	68	50	39	54	1,250
<b>Elton RM</b>																			
	F	4	20	22	49	57	42	35	27	34	48	66	58	36	28	21	14	29	590
	M	10	19	36	52	53	39	36	28	33	38	60	59	46	38	18	16	37	618
<b>Whitehead RM</b>																			
	F	2	16	14	31	26	22	20	24	18	20	37	31	22	33	23	8	14	361
	M	8	16	18	21	30	28	28	16	25	29	28	32	33	25	30	13	14	394
<b>RHA Sub-Total (Sex)</b>																			
	F	345	1,295	1,387	1,536	1,663	2,161	2,051	1,727	1,664	1,654	1,950	1,770	1,514	1,199	962	840	2,363	26,081
	M	359	1,313	1,458	1,462	1,660	2,013	2,088	1,856	1,691	1,621	1,792	1,586	1,439	1,173	834	708	1,407	24,460
<b>RHA Total</b>																			
		704	2,608	2,845	2,998	3,323	4,174	4,139	3,583	3,355	3,275	3,742	3,356	2,953	2,372	1,796	1,548	3,770	50,541

**Brandon R.H.A.**

<b>Municipality</b>	<b>2004</b>	<b>2005</b>	<b>2006</b>	<b>2007</b>	<b>2008</b>
Brandon City	43,725	44,329	44,887	44,998	45,758
Cornwallis RM	2,753	2,764	2,836	2,803	2,820
Elton RM	1,329	1,298	1,278	1,226	1,208
Whitehead RM	805	762	749	762	755
<b>R.H.A. Total</b>	<b>48,612</b>	<b>49,153</b>	<b>49,750</b>	<b>49,789</b>	<b>50,541</b>

**Note: Manitoba Health and Healthy Living conducted several municipality audits between the June 1, 2004 and June 1, 2005 population reports. As a result, individuals are being reported in municipalities that are more appropriate to their residence.**

**Brandon R.H.A.****Age Group 65+**

<b>Municipality</b>	<b>2004</b>	<b>2005</b>	<b>2006</b>	<b>2007</b>	<b>2008</b>
Brandon City	6,332	6,351	6,423	6,469	6,618
Cornwallis RM	235	254	248	251	259
Elton RM	143	144	137	138	135
Whitehead RM	88	91	88	98	102
<b>R.H.A. Total</b>	<b>6,798</b>	<b>6,840</b>	<b>6,896</b>	<b>6,956</b>	<b>7,114</b>

**Note: Manitoba Health and Healthy Living conducted several municipality audits between the June 1, 2004 and June 1, 2005 population reports. As a result, individuals are being reported in municipalities that are more appropriate to their residence.**

## **Population of North Eastman RHA**

**June 1, 2008**

# Manitoba RHAs -- North Eastman RHA

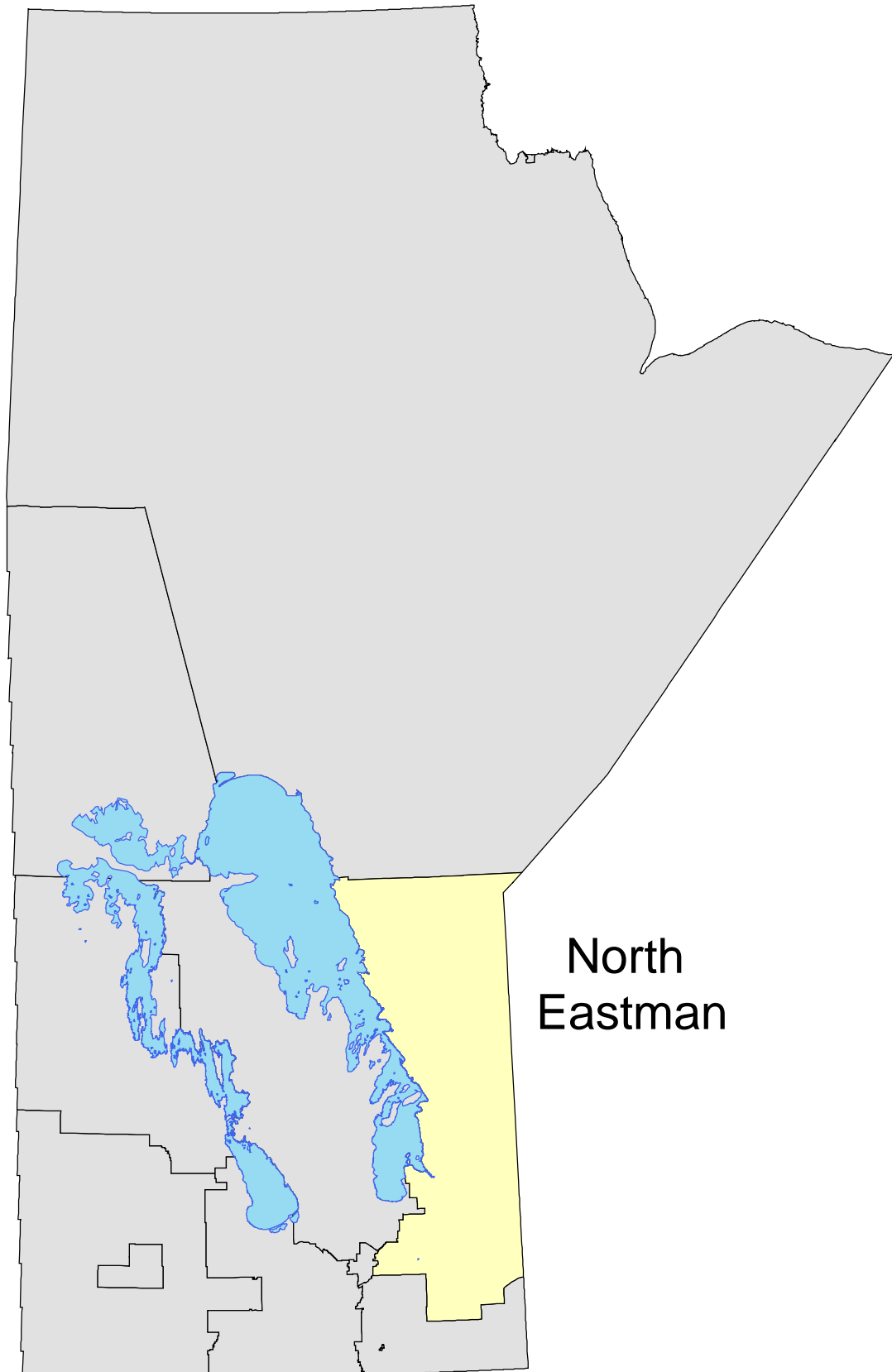

North  
Eastman

**Manitoba Health and Healthy Living Population Report - June 1, 2008**

**North Eastman R.H.A.**

<b>District</b>	<b>Gender</b>	<b>Under 1</b>	<b>1 - 4</b>	<b>5 - 9</b>	<b>10 - 14</b>	<b>15 - 19</b>	<b>20 - 24</b>	<b>25 - 29</b>	<b>30 - 34</b>	<b>35 - 39</b>	<b>40 - 44</b>	<b>45 - 49</b>	<b>50 - 54</b>	<b>55 - 59</b>	<b>60 - 64</b>	<b>65 - 69</b>	<b>70 - 74</b>	<b>75 +</b>	<b>Total</b>
<b>Bluewater</b>																			
	F	75	250	346	336	320	248	209	212	231	250	279	269	283	233	175	121	210	4,047
	M	93	258	314	327	310	261	229	229	231	279	309	297	268	235	181	161	196	4,178
<b>Brokenhead</b>																			
	F	32	149	221	248	240	199	210	218	245	298	332	276	266	226	195	151	381	3,887
	M	38	144	227	282	255	203	192	233	228	299	337	340	278	246	175	138	245	3,860
<b>Iron Rose</b>																			
	F	15	68	70	120	132	92	98	72	87	115	105	136	127	98	99	56	108	1,598
	M	23	62	114	112	131	95	80	101	99	111	151	140	126	123	98	76	105	1,747
<b>Northern Remote North Eastman</b>																			
	F	48	149	193	190	187	113	113	93	117	113	97	54	42	27	24	25	19	1,604
	M	56	168	205	210	199	107	114	115	127	121	102	87	51	32	18	19	28	1,759
<b>Springfield</b>																			
	F	57	279	367	453	527	377	276	345	396	572	572	561	443	327	216	159	285	6,212
	M	56	262	430	474	507	446	307	319	386	520	613	554	474	373	269	171	241	6,402
<b>Winnipeg River</b>																			
	F	16	94	107	119	149	106	91	89	139	176	220	233	299	307	251	179	229	2,804
	M	15	69	122	152	189	145	108	99	118	179	215	228	263	309	292	176	217	2,896
<b>RHA Sub-Total (Sex)</b>																			
	F	243	989	1,304	1,466	1,555	1,135	997	1,029	1,215	1,524	1,605	1,529	1,460	1,218	960	691	1,232	20,152
	M	281	963	1,412	1,557	1,591	1,257	1,030	1,096	1,189	1,509	1,727	1,646	1,460	1,318	1,033	741	1,032	20,842
<b>RHA Total</b>																			
		524	1,952	2,716	3,023	3,146	2,392	2,027	2,125	2,404	3,033	3,332	3,175	2,920	2,536	1,993	1,432	2,264	40,994

**North Eastman R.H.A.**

<b>District</b>	<b>2004</b>	<b>2005</b>	<b>2006</b>	<b>2007</b>	<b>2008</b>
Bluewater	7,955	8,156	8,193	8,236	8,225
Brokenhead	7,390	7,435	7,483	7,605	7,747
Iron Rose	3,369	3,352	3,366	3,364	3,345
Northern Remote North Eastman	3,237	3,255	3,254	3,273	3,363
Springfield	12,186	12,121	12,171	12,473	12,614
Winnipeg River	5,700	5,696	5,690	5,771	5,700
<b>R.H.A. Total</b>	<b>39,837</b>	<b>40,015</b>	<b>40,157</b>	<b>40,722</b>	<b>40,994</b>

**Note: Manitoba Health Districts are defined by the RHAs, and are subject to change over time. For comparability, all populations have been tabulated using current district definitions, even if different definitions were in use during that population's year.**

<b>North Eastman R.H.A.</b>		<b>Age Group 65+</b>				
<b>District</b>	<b>2004</b>	<b>2005</b>	<b>2006</b>	<b>2007</b>	<b>2008</b>	
Bluewater	963	993	1,016	1,040	1,044	
Brokenhead	1,206	1,224	1,252	1,238	1,285	
Iron Rose	526	527	522	523	542	
Northern Remote North Eastman	137	140	141	133	133	
Springfield	1,190	1,207	1,245	1,305	1,341	
Winnipeg River	1,117	1,167	1,233	1,278	1,344	
<b>R.H.A. Total</b>	<b>5,139</b>	<b>5,258</b>	<b>5,409</b>	<b>5,517</b>	<b>5,689</b>	

**Note:** Manitoba Health Districts are defined by the RHAs, and are subject to change over time. For comparability, all populations have been tabulated using current district definitions, even if different definitions were in use during that population's year.

**Manitoba Health and Healthy Living Population Report - June 1, 2008**

**North Eastman R.H.A.**

Municipality	Gender	Under 1	1 - 4	5 - 9	10 - 14	15 - 19	20 - 24	25 - 29	30 - 34	35 - 39	40 - 44	45 - 49	50 - 54	55 - 59	60 - 64	65 - 69	70 - 74	75 +	Total
<b>Alexander RM</b>																			
	F	11	30	40	42	63	55	30	22	41	49	84	79	95	85	68	44	82	920
	M	9	31	28	48	60	58	43	33	48	46	82	84	84	92	62	59	76	943
<b>Beausejour Town</b>																			
	F	16	94	146	184	156	140	115	128	161	206	213	170	161	133	115	108	290	2,536
	M	22	87	156	195	167	137	100	145	143	194	200	201	169	149	95	85	158	2,403
<b>Brokenhead RM</b>																			
	F	10	31	51	46	63	48	69	64	52	67	96	83	86	83	70	36	77	1,032
	M	9	37	50	60	72	55	65	59	63	78	114	116	89	81	75	47	75	1,145
<b>Garson Village</b>																			
	F	6	24	24	18	21	11	26	26	32	25	23	23	19	10	10	7	14	319
	M	7	20	21	27	16	11	27	29	22	27	23	23	20	16	5	6	12	312
<b>Lac du Bonnet RM</b>																			
	F	2	17	19	33	49	27	19	16	33	55	69	56	72	66	73	74	80	760
	M	4	14	29	40	62	44	42	31	41	51	69	72	59	71	74	67	88	858
<b>Lac du Bonnet Town</b>																			
	F	10	56	58	54	60	47	44	53	72	86	88	121	152	147	96	43	99	1,286
	M	9	47	62	64	62	48	43	52	47	90	88	91	140	148	122	53	67	1,233
<b>Pinawa LGD</b>																			
	F	4	19	29	26	35	30	25	19	32	30	57	54	72	93	79	60	44	708
	M	1	8	28	45	62	48	23	13	27	37	51	57	60	86	94	54	57	751
<b>Pine Falls Town</b>																			
	F	16	43	63	63	58	49	43	44	49	47	54	39	33	25	20	11	48	705
	M	25	44	53	54	53	45	42	52	47	65	48	59	29	22	24	17	37	716
<b>Powerview Village</b>																			
	F	2	20	22	21	25	18	17	22	17	25	18	34	24	18	9	11	22	325
	M	8	12	26	27	14	21	18	25	16	23	28	28	36	16	6	7	17	328
<b>Reynolds RM</b>																			
	F	2	20	15	36	42	26	26	17	28	37	45	47	42	28	40	18	28	497
	M	8	13	29	25	38	33	20	23	36	36	50	42	47	38	42	26	33	539
<b>Springfield RM</b>																			
	F	57	279	367	453	527	377	276	345	396	572	572	561	443	327	216	159	285	6,212
	M	56	262	430	474	507	446	307	319	386	520	613	554	474	373	269	171	241	6,402
<b>Unorganized Territories - North Eastman</b>																			
	F	27	81	96	93	100	65	79	62	66	57	75	81	84	63	60	29	30	1,148
	M	30	83	108	97	95	81	69	82	73	95	82	96	82	72	58	54	36	1,293

**Manitoba Health and Healthy Living Population Report - June 1, 2008**

**North Eastman R.H.A.**

<b>Municipality</b>	<b>Gender</b>	<b>Under 1</b>	<b>1 - 4</b>	<b>5 - 9</b>	<b>10 - 14</b>	<b>15 - 19</b>	<b>20 - 24</b>	<b>25 - 29</b>	<b>30 - 34</b>	<b>35 - 39</b>	<b>40 - 44</b>	<b>45 - 49</b>	<b>50 - 54</b>	<b>55 - 59</b>	<b>60 - 64</b>	<b>65 - 69</b>	<b>70 - 74</b>	<b>75 +</b>	<b>Total</b>
<b>Victoria Beach RM</b>																			
	F	0	0	7	7	6	2	1	4	7	9	12	10	22	20	20	19	22	168
	M	0	1	4	4	3	5	5	6	5	10	16	13	19	15	20	20	26	172
<b>Whitemouth RM</b>																			
	F	11	31	34	56	60	50	50	37	39	67	51	75	71	58	45	34	74	843
	M	8	30	56	49	68	47	42	53	44	52	89	77	63	70	45	42	65	900
<b>Non-FN Sub-Total(Sex)</b>																			
	F	174	745	971	1,132	1,265	945	820	859	1,025	1,332	1,457	1,433	1,376	1,156	921	653	1,195	17,459
	M	196	689	1,080	1,209	1,279	1,079	846	922	998	1,324	1,553	1,513	1,371	1,249	991	708	988	17,995
<b>Berens River FN</b>																			
	F	9	30	32	51	47	28	21	18	23	29	18	10	7	4	4	4	3	338
	M	10	33	41	48	48	28	25	23	33	20	19	16	12	5	2	7	7	377
<b>Bloodvein FN</b>																			
	F	10	29	41	38	31	22	13	14	20	18	13	4	5	4	3	1	1	267
	M	10	22	34	36	31	11	18	15	20	14	15	14	4	9	1	2	0	256
<b>Fort Alexander FN</b>																			
	F	23	89	112	116	77	69	62	70	59	70	52	42	38	29	16	12	17	953
	M	30	98	105	99	92	66	69	58	62	76	67	44	34	32	21	11	13	977
<b>Hollow Water FN</b>																			
	F	4	21	37	31	26	17	18	13	11	19	19	12	12	8	2	3	3	256
	M	6	30	39	27	27	15	15	12	14	10	17	17	7	7	3	3	6	255
<b>Little Black River FN</b>																			
	F	5	12	24	9	12	10	9	7	11	6	2	5	5	2	1	1	1	122
	M	2	12	11	16	9	9	6	8	7	6	7	3	10	3	3	3	1	116
<b>Little Grand Rapids FN</b>																			
	F	13	41	57	60	70	30	37	37	49	31	27	13	9	11	10	14	6	515
	M	18	52	65	90	78	35	35	41	37	44	30	18	13	7	10	7	10	590
<b>Poplar River FN</b>																			
	F	5	22	30	29	27	14	17	11	17	19	17	10	8	4	3	3	6	242
	M	9	27	37	32	27	14	16	17	18	15	19	21	9	6	2	0	7	276
<b>FN Sub-Total(Sex)</b>																			
	F	69	244	333	334	290	190	177	170	190	192	148	96	84	62	39	38	37	2,693
	M	85	274	332	348	312	178	184	174	191	185	174	133	89	69	42	33	44	2,847
<b>RHA Sub-Total (Sex)</b>																			
	F	243	989	1,304	1,466	1,555	1,135	997	1,029	1,215	1,524	1,605	1,529	1,460	1,218	960	691	1,232	20,152
	M	281	963	1,412	1,557	1,591	1,257	1,030	1,096	1,189	1,509	1,727	1,646	1,460	1,318	1,033	741	1,032	20,842
<b>RHA Total</b>																			
		524	1,952	2,716	3,023	3,146	2,392	2,027	2,125	2,404	3,033	3,332	3,175	2,920	2,536	1,993	1,432	2,264	40,994

**North Eastman R.H.A.**

<b>Municipality</b>	<b>2004</b>	<b>2005</b>	<b>2006</b>	<b>2007</b>	<b>2008</b>
Alexander RM	1,847	1,842	1,884	1,866	1,863
Beausejour Town	4,719	4,776	4,768	4,800	4,939
Brokenhead RM	2,174	2,161	2,186	2,229	2,177
Garson Village	497	498	529	576	631
Lac du Bonnet RM	2,028	1,954	1,883	1,843	1,618
Lac du Bonnet Town	2,006	2,101	2,223	2,345	2,519
Pinawa LGD	1,550	1,524	1,478	1,475	1,459
Pine Falls Town	1,391	1,513	1,481	1,485	1,421
Powerview Village	668	675	661	665	653
Reynolds RM	1,114	1,108	1,088	1,067	1,036
Springfield RM	12,186	12,121	12,171	12,473	12,614
Unorganized Territories - North East	2,512	2,582	2,348	2,366	2,441
Victoria Beach RM	320	324	319	328	340
Whitemouth RM	1,724	1,709	1,719	1,740	1,743
<b>Non-FN Sub-Total</b>	<b>34,736</b>	<b>34,888</b>	<b>34,738</b>	<b>35,258</b>	<b>35,454</b>
Berens River FN	702	687	702	704	715
Bloodvein FN	527	529	499	521	523
Fort Alexander FN	1,828	1,866	1,879	1,904	1,930
Hollow Water FN	541	541	542	532	511
Little Black River FN	202	209	215	227	238
Little Grand Rapids FN	813	810	1,089	1,088	1,105
Poplar River FN	488	485	493	488	518
<b>FN Sub-Total</b>	<b>5,101</b>	<b>5,127</b>	<b>5,419</b>	<b>5,464</b>	<b>5,540</b>
<b>R.H.A. Total</b>	<b>39,837</b>	<b>40,015</b>	<b>40,157</b>	<b>40,722</b>	<b>40,994</b>

Note: Manitoba Health and Healthy Living conducted several municipality audits between the June 1, 2004 and June 1, 2005 population reports. As a result, individuals are being reported in municipalities that are more appropriate to their residence.

**North Eastman R.H.A.****Age Group 65+**

<b>Municipality</b>	<b>2004</b>	<b>2005</b>	<b>2006</b>	<b>2007</b>	<b>2008</b>
Alexander RM	360	382	396	392	391
Beausejour Town	804	813	815	813	851
Brokenhead RM	346	357	382	371	380
Garson Village	56	54	55	54	54
Lac du Bonnet RM	476	467	461	459	456
Lac du Bonnet Town	325	349	385	428	480
Pinawa LGD	293	327	367	370	388
Pine Falls Town	159	157	157	163	157
Powerview Village	69	72	73	72	72
Reynolds RM	171	180	184	182	187
Springfield RM	1,190	1,207	1,245	1,305	1,341
Unorganized Territories - North East	247	249	247	259	267
Victoria Beach RM	106	108	109	120	127
Whitemouth RM	311	307	296	293	305
<b>Non-FN Sub-Total</b>	<b>4,913</b>	<b>5,029</b>	<b>5,172</b>	<b>5,281</b>	<b>5,456</b>
Berens River FN	26	27	28	26	27
Bloodvein FN	9	9	8	7	8
Fort Alexander FN	88	87	88	93	90
Hollow Water FN	25	24	23	24	20
Little Black River FN	7	8	9	8	10
Little Grand Rapids FN	42	48	57	57	57
Poplar River FN	29	26	24	21	21
<b>FN Sub-Total</b>	<b>226</b>	<b>229</b>	<b>237</b>	<b>236</b>	<b>233</b>
<b>R.H.A. Total</b>	<b>5,139</b>	<b>5,258</b>	<b>5,409</b>	<b>5,517</b>	<b>5,689</b>

Note: Manitoba Health and Healthy Living conducted several municipality audits between the June 1, 2004 and June 1, 2005 population reports. As a result, individuals are being reported in municipalities that are more appropriate to their residence.

## **Population of South Eastman RHA**

**June 1, 2008**

# Manitoba RHAs -- South Eastman RHA

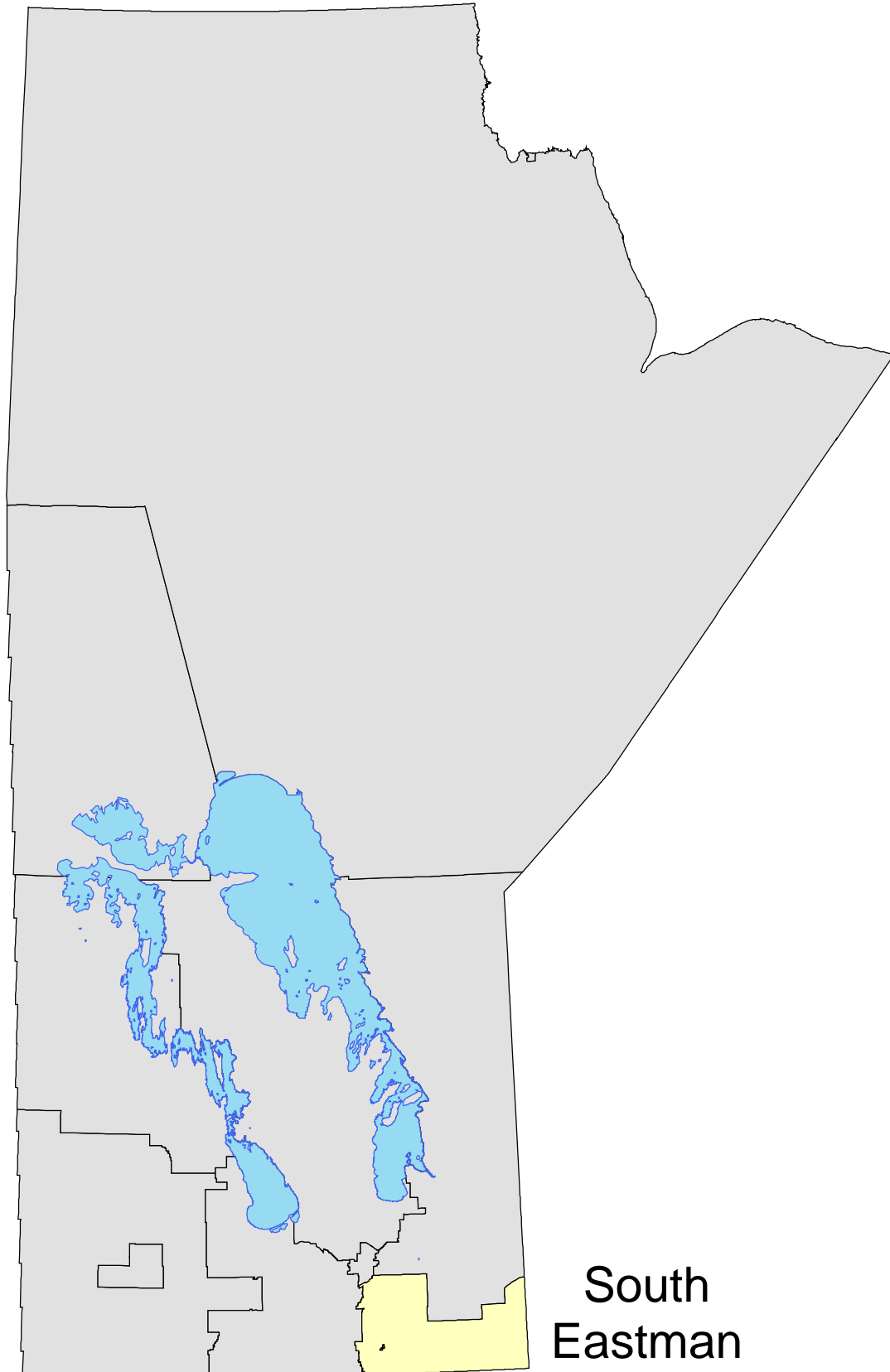

South  
Eastman

**Manitoba Health and Healthy Living Population Report - June 1, 2008**

**South Eastman R.H.A.**

District	Gender	Under 1	1 - 4	5 - 9	10 - 14	15 - 19	20 - 24	25 - 29	30 - 34	35 - 39	40 - 44	45 - 49	50 - 54	55 - 59	60 - 64	65 - 69	70 - 74	75 +	Total
<b>Central South Eastman</b>																			
	F	253	964	1,265	1,324	1,220	1,085	1,014	967	952	1,008	946	822	636	500	411	332	873	14,572
	M	279	1,010	1,266	1,406	1,294	1,135	1,054	908	1,015	998	987	848	594	512	393	307	563	14,569
<b>Northern South Eastman</b>																			
	F	126	486	658	658	700	528	533	565	599	650	689	578	485	362	283	182	347	8,429
	M	131	474	658	711	768	610	542	548	597	650	750	604	500	426	289	224	309	8,791
<b>Southeast South Eastman</b>																			
	F	33	143	203	210	194	175	131	149	152	169	214	204	221	185	165	108	254	2,910
	M	37	145	205	211	194	185	147	152	158	203	228	220	211	193	190	140	233	3,052
<b>Western South Eastman</b>																			
	F	96	377	466	473	504	439	465	431	457	481	528	439	335	288	196	144	322	6,441
	M	95	418	460	548	535	444	435	463	458	480	531	469	398	315	205	134	231	6,619
<b>RHA Sub-Total (Sex)</b>																			
	F	508	1,970	2,592	2,665	2,618	2,227	2,143	2,112	2,160	2,308	2,377	2,043	1,677	1,335	1,055	766	1,796	32,352
	M	542	2,047	2,589	2,876	2,791	2,374	2,178	2,071	2,228	2,331	2,496	2,141	1,703	1,446	1,077	805	1,336	33,031
<b>RHA Total</b>																			
		1,050	4,017	5,181	5,541	5,409	4,601	4,321	4,183	4,388	4,639	4,873	4,184	3,380	2,781	2,132	1,571	3,132	65,383

**South Eastman R.H.A.**

<b>District</b>	<b>2004</b>	<b>2005</b>	<b>2006</b>	<b>2007</b>	<b>2008</b>
Central South Eastman	25,155	25,637	26,725	28,064	29,141
Northern South Eastman	16,066	16,416	16,499	16,872	17,220
Southeast South Eastman	5,975	5,958	5,935	5,896	5,962
Western South Eastman	11,422	11,856	12,240	12,692	13,060
<b>R.H.A. Total</b>	<b>58,618</b>	<b>59,867</b>	<b>61,399</b>	<b>63,524</b>	<b>65,383</b>

**Note: Manitoba Health Districts are defined by the RHAs, and are subject to change over time. For comparability, all populations have been tabulated using current district definitions, even if different definitions were in use during that population's year.**

<b>South Eastman R.H.A.</b>		<b>Age Group 65+</b>				
<b>District</b>	<b>2004</b>	<b>2005</b>	<b>2006</b>	<b>2007</b>	<b>2008</b>	
Central South Eastman	2,563	2,625	2,699	2,787	2,879	
Northern South Eastman	1,488	1,528	1,538	1,573	1,634	
Southeast South Eastman	1,053	1,050	1,071	1,080	1,090	
Western South Eastman	1,056	1,085	1,117	1,194	1,232	
<b>R.H.A. Total</b>	<b>6,160</b>	<b>6,288</b>	<b>6,425</b>	<b>6,634</b>	<b>6,835</b>	

**Note: Manitoba Health Districts are defined by the RHAs, and are subject to change over time. For comparability, all populations have been tabulated using current district definitions, even if different definitions were in use during that population's year.**

**Manitoba Health and Healthy Living Population Report - June 1, 2008**

**South Eastman R.H.A.**

Municipality	Gender	Under 1	1 - 4	5 - 9	10 - 14	15 - 19	20 - 24	25 - 29	30 - 34	35 - 39	40 - 44	45 - 49	50 - 54	55 - 59	60 - 64	65 - 69	70 - 74	75 +	Total
<b>De Salaberry RM</b>																			
	F	17	66	86	93	109	91	102	71	71	84	114	93	81	93	59	53	100	1,383
	M	20	72	74	96	103	109	99	91	66	84	122	81	105	84	68	41	75	1,390
<b>Franklin RM</b>																			
	F	16	65	83	97	74	67	51	59	53	70	80	65	61	54	40	35	66	1,036
	M	18	57	90	93	84	70	53	52	61	73	75	77	56	52	50	30	57	1,048
<b>Hanover RM</b>																			
	F	85	372	567	613	515	368	349	388	398	386	359	316	207	182	139	104	211	5,559
	M	111	387	557	646	564	392	372	348	434	383	396	328	223	194	155	101	160	5,751
<b>La Broquerie RM</b>																			
	F	22	81	90	83	83	83	91	80	73	74	67	68	41	35	35	27	43	1,076
	M	22	77	96	107	97	81	98	78	86	71	96	59	57	53	28	25	34	1,165
<b>Niverville Town</b>																			
	F	33	130	132	113	113	120	141	139	119	107	105	88	60	56	35	27	62	1,580
	M	27	119	131	149	126	106	123	140	131	119	94	79	68	59	41	19	40	1,571
<b>Piney RM</b>																			
	F	8	33	49	46	52	50	43	46	39	38	59	64	72	71	51	33	69	823
	M	11	38	44	50	48	51	41	50	44	57	69	63	73	74	66	52	89	920
<b>Ritchot RM</b>																			
	F	32	160	216	223	241	186	177	188	233	251	258	217	162	121	80	50	94	2,889
	M	40	193	219	257	255	194	171	187	233	242	277	254	191	142	80	62	87	3,084
<b>St Pierre Jolys Village</b>																			
	F	14	21	32	44	41	42	45	33	34	39	51	41	32	18	22	14	66	589
	M	8	34	36	46	51	35	42	45	28	35	38	55	34	30	16	12	29	574
<b>Ste Anne RM</b>																			
	F	37	133	158	194	184	149	150	133	146	177	188	158	122	110	87	48	62	2,236
	M	41	110	188	162	197	169	133	146	161	188	206	151	146	122	91	62	67	2,340
<b>Ste Anne Town</b>																			
	F	8	39	89	71	85	49	58	64	77	64	87	62	76	75	73	59	161	1,197
	M	13	50	65	71	79	57	60	64	72	70	83	66	59	60	77	68	128	1,142
<b>Steinbach City</b>																			
	F	168	592	698	711	705	717	665	579	554	622	587	506	429	318	272	228	662	9,013
	M	168	623	709	760	730	743	682	560	581	615	591	520	371	318	238	206	403	8,818
<b>Stuartburn RM</b>																			
	F	8	36	65	62	55	45	29	41	49	52	60	54	58	45	49	28	103	839
	M	7	45	65	62	51	48	41	40	43	63	67	65	56	47	52	39	71	862

**Manitoba Health and Healthy Living Population Report - June 1, 2008**

**South Eastman R.H.A.**

<b>Municipality</b>	<b>Gender</b>	<b>Under 1</b>	<b>1 - 4</b>	<b>5 - 9</b>	<b>10 - 14</b>	<b>15 - 19</b>	<b>20 - 24</b>	<b>25 - 29</b>	<b>30 - 34</b>	<b>35 - 39</b>	<b>40 - 44</b>	<b>45 - 49</b>	<b>50 - 54</b>	<b>55 - 59</b>	<b>60 - 64</b>	<b>65 - 69</b>	<b>70 - 74</b>	<b>75 +</b>	<b>Total</b>
<b>Tache RM</b>																			
	F	59	233	321	310	348	247	234	288	303	335	347	290	246	142	88	48	81	3,920
	M	55	237	309	371	395	303	251	260	278	321	365	328	238	191	93	69	80	4,144
<b>Unorganized Territories - South Eastman</b>																			
	F	1	9	6	5	13	13	8	3	10	9	15	21	30	15	25	12	16	211
	M	1	5	6	6	11	16	12	10	10	10	17	15	26	20	22	19	16	222
<b>Non-FN Sub-Total(Sex)</b>																			
	F	508	1,970	2,592	2,665	2,618	2,227	2,143	2,112	2,159	2,308	2,377	2,043	1,677	1,335	1,055	766	1,796	32,351
	M	542	2,047	2,589	2,876	2,791	2,374	2,178	2,071	2,228	2,331	2,496	2,141	1,703	1,446	1,077	805	1,336	33,031
<b>Buffalo Point FN</b>																			
	F	0	0	0	0	0	0	0	0	1	0	0	0	0	0	0	0	0	1
	F	0	0	0	0	0	0	0	0	1	0	0	0	0	0	0	0	0	1
<b>RHA Sub-Total (Sex)</b>																			
	F	508	1,970	2,592	2,665	2,618	2,227	2,143	2,112	2,160	2,308	2,377	2,043	1,677	1,335	1,055	766	1,796	32,352
	M	542	2,047	2,589	2,876	2,791	2,374	2,178	2,071	2,228	2,331	2,496	2,141	1,703	1,446	1,077	805	1,336	33,031
<b>RHA Total</b>																			
		1,050	4,017	5,181	5,541	5,409	4,601	4,321	4,183	4,388	4,639	4,873	4,184	3,380	2,781	2,132	1,571	3,132	65,383

**South Eastman R.H.A.**

<b>Municipality</b>	<b>2004</b>	<b>2005</b>	<b>2006</b>	<b>2007</b>	<b>2008</b>
De Salaberry RM	2,475	2,762	2,782	2,763	2,773
Franklin RM	2,113	2,115	2,092	2,048	2,084
Hanover RM	9,160	10,332	10,789	11,140	11,310
La Broquerie RM	1,912	1,997	2,005	2,104	2,241
Niverville Town	2,461	2,484	2,657	2,929	3,151
Piney RM	1,741	1,741	1,733	1,722	1,743
Ritchot RM	5,350	5,501	5,680	5,869	5,973
St Pierre Jolys Village	1,136	1,109	1,121	1,131	1,163
Ste Anne RM	4,184	4,311	4,347	4,444	4,576
Ste Anne Town	2,407	2,402	2,401	2,366	2,339
Steinbach City	15,995	15,305	15,936	16,924	17,831
Stuartburn RM	1,707	1,690	1,679	1,697	1,701
Tache RM	7,563	7,706	7,746	7,958	8,064
Unorganized Territories - South East	409	410	429	428	433
<b>Non-FN Sub-Total</b>	<b>58,613</b>	<b>59,865</b>	<b>61,397</b>	<b>63,523</b>	<b>65,382</b>
Buffalo Point FN	5	2	2	1	1
<b>FN Sub-Total</b>	<b>5</b>	<b>2</b>	<b>2</b>	<b>1</b>	<b>1</b>
<b>R.H.A. Total</b>	<b>58,618</b>	<b>59,867</b>	<b>61,399</b>	<b>63,524</b>	<b>65,383</b>

Note: Manitoba Health and Healthy Living conducted several municipality audits between the June 1, 2004 and June 1, 2005 population reports. As a result, individuals are being reported in municipalities that are more appropriate to their residence.

**South Eastman R.H.A.****Age Group 65+**

<b>Municipality</b>	<b>2004</b>	<b>2005</b>	<b>2006</b>	<b>2007</b>	<b>2008</b>
De Salaberry RM	339	361	365	380	396
Franklin RM	289	283	283	279	278
Hanover RM	787	776	799	845	870
La Broquerie RM	177	177	182	186	192
Niverville Town	168	170	186	208	224
Piney RM	351	353	358	357	360
Ritchot RM	409	407	411	442	453
St Pierre Jolys Village	140	147	155	164	159
Ste Anne RM	356	376	385	398	417
Ste Anne Town	529	533	536	555	566
Steinbach City	1,776	1,849	1,900	1,942	2,009
Stuartburn RM	329	327	337	336	342
Tache RM	426	442	435	434	459
Unorganized Territories - South East	82	87	93	108	110
<b>Non-FN Sub-Total</b>	<b>6,158</b>	<b>6,288</b>	<b>6,425</b>	<b>6,634</b>	<b>6,835</b>
Buffalo Point FN	2	-	-	-	-
<b>FN Sub-Total</b>	<b>2</b>	<b>-</b>	<b>-</b>	<b>-</b>	<b>-</b>
<b>R.H.A. Total</b>	<b>6,160</b>	<b>6,288</b>	<b>6,425</b>	<b>6,634</b>	<b>6,835</b>

Note: Manitoba Health and Healthy Living conducted several municipality audits between the June 1, 2004 and June 1, 2005 population reports. As a result, individuals are being reported in municipalities that are more appropriate to their residence.

## **Population of Interlake RHA**

**June 1, 2008**

# Manitoba RHAs -- Interlake RHA

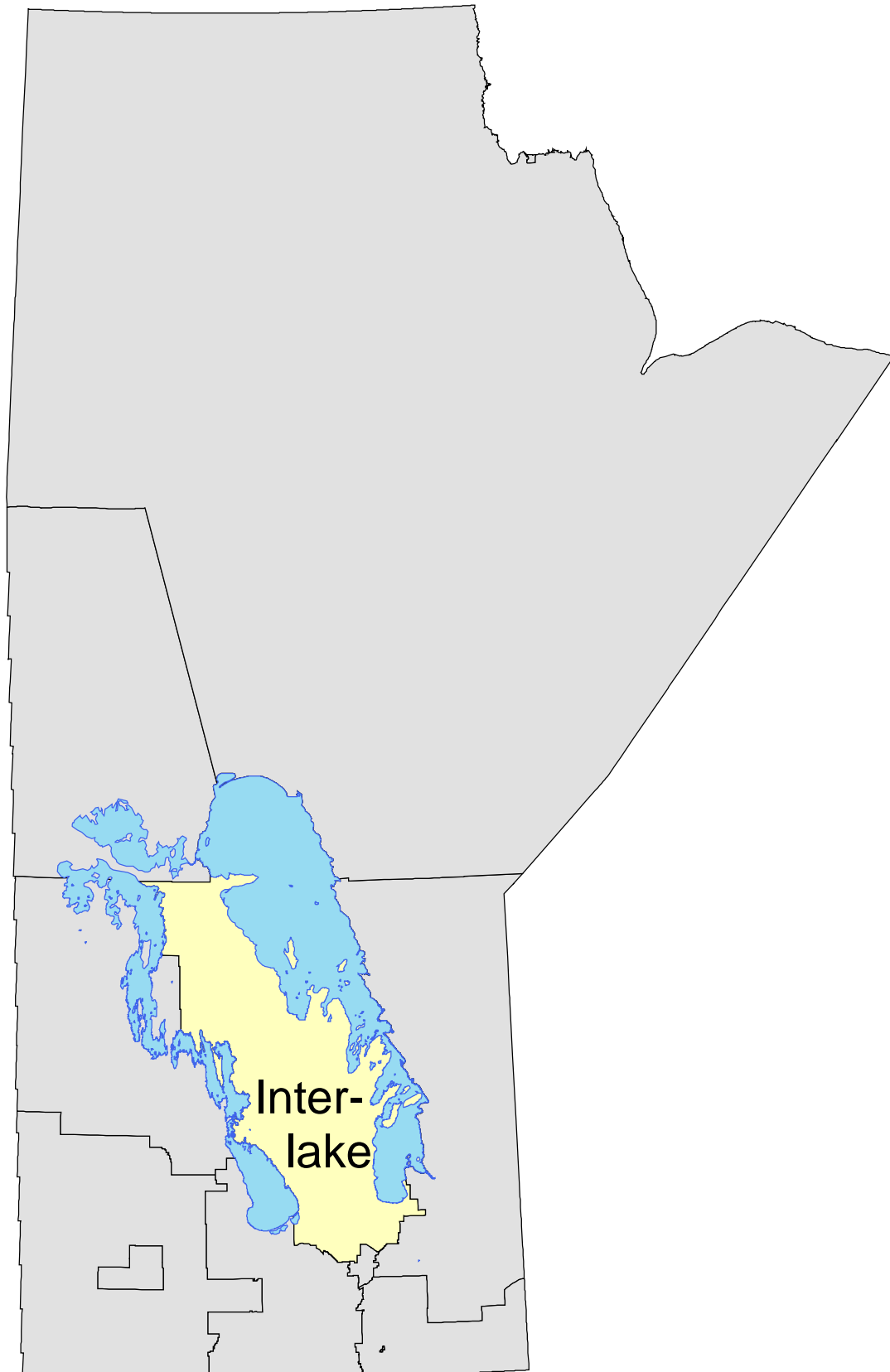

**Manitoba Health and Healthy Living Population Report - June 1, 2008**

**Interlake R.H.A.**

<b>District</b>	<b>Gender</b>	<b>Under 1</b>	<b>1 - 4</b>	<b>5 - 9</b>	<b>10 - 14</b>	<b>15 - 19</b>	<b>20 - 24</b>	<b>25 - 29</b>	<b>30 - 34</b>	<b>35 - 39</b>	<b>40 - 44</b>	<b>45 - 49</b>	<b>50 - 54</b>	<b>55 - 59</b>	<b>60 - 64</b>	<b>65 - 69</b>	<b>70 - 74</b>	<b>75 +</b>	<b>Total</b>
<b>Northeast Interlake</b>																			
	F	135	411	605	598	599	480	418	411	529	574	615	649	653	646	506	430	823	9,082
	M	126	462	586	633	691	538	441	418	486	600	642	649	651	613	500	415	668	9,119
<b>Northwest Interlake</b>																			
	F	65	255	318	348	424	263	217	240	261	324	341	306	273	251	202	177	335	4,600
	M	80	235	312	404	355	327	246	256	279	287	362	339	311	279	211	192	292	4,767
<b>Southeast Interlake</b>																			
	F	123	531	827	1,022	1,048	819	722	769	1,006	1,298	1,365	1,248	1,097	1,016	720	517	1,045	15,173
	M	144	639	845	1,054	1,120	961	698	737	972	1,196	1,364	1,372	1,122	992	726	540	724	15,206
<b>Southwest Interlake</b>																			
	F	93	405	528	722	732	560	432	569	622	785	877	763	645	535	411	298	712	9,689
	M	108	422	587	729	829	689	512	523	592	746	891	819	677	568	439	299	524	9,954
<b>RHA Sub-Total (Sex)</b>																			
	F	416	1,602	2,278	2,690	2,803	2,122	1,789	1,989	2,418	2,981	3,198	2,966	2,668	2,448	1,839	1,422	2,915	38,544
	M	458	1,758	2,330	2,820	2,995	2,515	1,897	1,934	2,329	2,829	3,259	3,179	2,761	2,452	1,876	1,446	2,208	39,046
<b>RHA Total</b>																			
		874	3,360	4,608	5,510	5,798	4,637	3,686	3,923	4,747	5,810	6,457	6,145	5,429	4,900	3,715	2,868	5,123	77,590

**Interlake R.H.A.**

<b>District</b>	<b>2004</b>	<b>2005</b>	<b>2006</b>	<b>2007</b>	<b>2008</b>
Northeast Interlake	18,132	18,113	18,004	17,983	18,201
Northwest Interlake	9,460	9,458	9,434	9,428	9,367
Southeast Interlake	29,410	29,654	29,810	30,130	30,379
Southwest Interlake	19,398	19,578	19,641	19,621	19,643
<b>R.H.A. Total</b>	<b>76,400</b>	<b>76,803</b>	<b>76,889</b>	<b>77,162</b>	<b>77,590</b>

**Note: Manitoba Health Districts are defined by the RHAs, and are subject to change over time. For comparability, all populations have been tabulated using current district definitions, even if different definitions were in use during that population's year.**

<b>Interlake R.H.A.</b>		<b>Age Group 65+</b>				
<b>District</b>	<b>2004</b>	<b>2005</b>	<b>2006</b>	<b>2007</b>	<b>2008</b>	
Northeast Interlake	3,225	3,227	3,266	3,318	3,342	
Northwest Interlake	1,335	1,351	1,373	1,393	1,409	
Southeast Interlake	3,880	3,926	4,073	4,135	4,272	
Southwest Interlake	2,465	2,512	2,574	2,632	2,683	
<b>R.H.A. Total</b>	<b>10,905</b>	<b>11,016</b>	<b>11,286</b>	<b>11,478</b>	<b>11,706</b>	

**Note:** Manitoba Health Districts are defined by the RHAs, and are subject to change over time. For comparability, all populations have been tabulated using current district definitions, even if different definitions were in use during that population's year.

**Manitoba Health and Healthy Living Population Report - June 1, 2008**

**Interlake R.H.A.**

<b>Municipality</b>	<b>Gender</b>	<b>Under 1</b>	<b>1 - 4</b>	<b>5 - 9</b>	<b>10 - 14</b>	<b>15 - 19</b>	<b>20 - 24</b>	<b>25 - 29</b>	<b>30 - 34</b>	<b>35 - 39</b>	<b>40 - 44</b>	<b>45 - 49</b>	<b>50 - 54</b>	<b>55 - 59</b>	<b>60 - 64</b>	<b>65 - 69</b>	<b>70 - 74</b>	<b>75 +</b>	<b>Total</b>	
<b>Arborg Town</b>																				
	F	25	59	72	70	49	60	60	51	49	37	30	55	27	34	22	26	106	832	
	M	24	56	79	61	46	55	44	54	48	42	49	38	34	29	21	20	45	745	
<b>Armstrong RM</b>																				
	F	9	30	43	41	61	38	29	34	41	48	53	77	52	61	52	30	63	762	
	M	9	25	53	58	58	54	36	41	44	51	71	68	67	62	55	35	75	862	
<b>Bifrost RM</b>																				
	F	13	58	98	92	98	68	45	39	60	76	86	97	76	64	44	51	82	1,147	
	M	14	62	79	93	117	95	70	58	60	85	89	97	88	66	57	47	75	1,252	
<b>Coldwell RM</b>																				
	F	6	28	37	27	45	44	31	36	26	40	54	38	43	38	27	29	67	616	
	M	10	31	30	47	45	37	38	41	41	32	51	47	49	42	39	30	62	672	
<b>Dunnottar Village</b>																				
	F	0	1	2	1	0	2	1	1	1	2	4	6	5	8	7	15	16	72	
	M	0	0	2	3	2	1	2	0	3	3	2	6	6	4	10	10	17	71	
<b>Eriksdale RM</b>																				
	F	7	26	22	25	46	28	22	20	29	25	37	35	36	21	24	24	53	480	
	M	8	23	28	38	22	36	16	29	24	26	40	41	36	24	19	24	53	487	
<b>Fisher RM</b>																				
	F	19	71	91	105	105	75	74	57	72	78	105	97	73	70	48	49	116	1,305	
	M	28	73	94	104	105	77	61	64	71	93	91	96	76	77	50	36	100	1,296	
<b>Gimli RM</b>																				
	F	8	18	40	48	59	40	40	33	60	71	99	99	171	167	143	99	128	1,323	
	M	2	25	52	66	95	52	52	36	59	61	101	112	145	173	137	120	165	1,453	
<b>Gimli Town</b>																				
	F	13	41	68	59	64	53	61	52	89	76	88	108	120	134	99	104	242	1,471	
	M	11	56	61	54	57	50	53	61	57	94	87	94	110	97	106	71	149	1,268	
<b>Grahamdale RM</b>																				
	F	18	55	79	67	96	50	35	55	53	73	70	75	51	56	55	34	65	987	
	M	18	41	56	72	87	82	48	54	50	60	78	78	63	62	41	43	68	1,001	
<b>Riverton Village</b>																				
	F	6	21	43	36	29	30	25	33	34	34	23	20	34	33	25	14	28	468	
	M	8	30	35	38	38	30	24	23	35	41	27	28	25	22	23	17	22	466	
<b>Rockwood RM</b>																				
	F	28	118	137	214	236	185	141	177	190	238	310	235	243	204	136	103	176	3,071	
	M	40	111	157	201	250	236	170	185	171	264	305	307	242	205	162	112	167	3,285	

**Manitoba Health and Healthy Living Population Report - June 1, 2008**

**Interlake R.H.A.**

<b>Municipality</b>	<b>Gender</b>	<b>Under 1</b>	<b>1 - 4</b>	<b>5 - 9</b>	<b>10 - 14</b>	<b>15 - 19</b>	<b>20 - 24</b>	<b>25 - 29</b>	<b>30 - 34</b>	<b>35 - 39</b>	<b>40 - 44</b>	<b>45 - 49</b>	<b>50 - 54</b>	<b>55 - 59</b>	<b>60 - 64</b>	<b>65 - 69</b>	<b>70 - 74</b>	<b>75 +</b>	<b>Total</b>
<b>Rosser RM</b>																			
	F	12	24	41	48	43	38	30	29	42	62	55	57	49	38	32	18	34	652
	M	7	29	31	52	63	59	36	31	44	50	61	59	52	42	37	18	31	702
<b>Selkirk City</b>																			
	F	32	176	273	314	335	255	272	260	327	361	380	359	316	296	245	223	677	5,101
	M	48	222	281	336	323	301	256	249	283	348	360	356	321	249	205	165	328	4,631
<b>Siglunes RM</b>																			
	F	8	45	52	51	65	41	34	40	46	64	56	63	47	55	47	43	89	846
	M	7	42	66	67	63	51	33	34	49	50	67	64	53	55	46	44	66	857
<b>St Andrews RM</b>																			
	F	58	250	378	495	507	401	304	362	478	668	686	620	508	463	307	178	208	6,871
	M	74	310	401	483	545	449	300	326	481	577	709	689	528	484	346	246	236	7,184
<b>St Clements RM</b>																			
	F	31	100	169	205	198	159	140	143	192	262	288	267	271	254	167	112	159	3,117
	M	22	97	155	222	240	204	135	156	203	261	284	317	267	254	175	127	159	3,278
<b>St Laurent RM</b>																			
	F	4	25	32	53	53	29	30	34	35	51	58	53	60	50	34	31	47	679
	M	6	31	34	55	40	46	38	28	44	41	67	65	57	60	40	35	36	723
<b>Stonewall Town</b>																			
	F	25	123	146	229	227	157	114	172	193	246	247	204	141	108	81	58	241	2,712
	M	25	145	174	228	245	172	135	126	192	208	229	190	149	108	60	63	124	2,573
<b>Teulon Town</b>																			
	F	6	34	49	51	47	41	44	58	53	66	62	52	46	33	47	38	107	834
	M	9	36	58	68	54	44	35	44	45	55	70	58	47	37	37	23	45	765
<b>Unorganized Territories - Interlake</b>																			
	F	8	20	36	22	26	18	14	21	25	26	25	22	14	23	12	4	11	327
	M	3	20	27	37	22	19	15	20	18	26	33	29	22	15	17	11	12	346
<b>Winnipeg Beach Town</b>																			
	F	6	11	33	29	22	20	18	30	28	48	43	64	74	67	66	35	54	648
	M	3	27	27	24	35	18	24	24	42	35	45	59	73	72	46	48	51	653
<b>Woodlands RM</b>																			
	F	13	76	112	139	118	101	74	99	103	125	150	138	114	91	63	51	91	1,658
	M	18	76	114	122	159	124	100	96	96	118	155	137	120	114	88	48	82	1,767
<b>Non-FN Sub-Total(Sex)</b>																			
	F	355	1,410	2,053	2,421	2,529	1,933	1,638	1,836	2,226	2,777	3,009	2,841	2,571	2,368	1,783	1,369	2,860	35,979
	M	394	1,568	2,094	2,529	2,711	2,292	1,721	1,780	2,160	2,621	3,071	3,035	2,630	2,353	1,817	1,393	2,168	36,337

**Manitoba Health and Healthy Living Population Report - June 1, 2008**

**Interlake R.H.A.**

<b>Municipality</b>	<b>Gender</b>	<b>Under 1</b>	<b>1 - 4</b>	<b>5 - 9</b>	<b>10 - 14</b>	<b>15 - 19</b>	<b>20 - 24</b>	<b>25 - 29</b>	<b>30 - 34</b>	<b>35 - 39</b>	<b>40 - 44</b>	<b>45 - 49</b>	<b>50 - 54</b>	<b>55 - 59</b>	<b>60 - 64</b>	<b>65 - 69</b>	<b>70 - 74</b>	<b>75 +</b>	<b>Total</b>
<b>Brokenhead FN</b>																			
	F	2	5	7	8	8	4	6	4	9	7	11	2	2	3	1	4	1	84
	M	0	10	8	13	12	7	7	6	5	10	11	10	6	5	0	2	1	113
<b>Dauphin River FN</b>																			
	F	1	1	3	4	2	2	5	2	1	2	2	1	2	1	2	1	1	33
	M	0	1	4	2	2	2	5	5	6	1	2	1	5	1	1	1	1	40
<b>Fairford FN</b>																			
	F	8	32	43	55	48	32	22	21	30	33	22	15	13	13	7	7	6	407
	M	11	19	34	42	46	34	22	24	24	33	22	12	16	16	10	7	2	374
<b>Fisher River FN</b>																			
	F	9	27	42	45	51	25	20	36	32	29	33	29	15	14	11	10	10	438
	M	11	24	39	49	45	33	23	25	35	28	37	27	23	18	10	12	11	450
<b>Kinonjeoshtegon FN</b>																			
	F	1	6	8	8	7	4	7	4	3	7	2	2	5	2	1	0	1	68
	M	2	3	9	10	6	5	4	3	7	6	2	1	4	3	2	2	2	71
<b>Lake Manitoba FN</b>																			
	F	6	13	22	24	26	11	14	13	23	12	14	9	11	9	1	3	0	211
	M	7	22	25	40	16	10	15	15	22	17	11	13	10	10	5	2	1	241
<b>Lake St. Martin FN</b>																			
	F	3	17	19	18	20	17	14	10	11	13	15	9	4	6	5	3	4	188
	M	9	15	19	23	19	13	15	12	16	15	15	11	10	6	8	5	3	214
<b>Little Saskatchewan FN</b>																			
	F	4	13	9	24	23	9	10	9	7	11	13	8	6	2	0	2	3	153
	M	4	10	16	18	15	16	16	14	3	12	9	7	12	3	2	1	0	158
<b>Peguis FN</b>																			
	F	27	78	72	83	89	85	53	54	76	90	77	50	39	30	28	23	29	983
	M	20	86	82	94	123	103	69	50	51	86	79	62	45	37	21	21	19	1,048
<b>FN Sub-Total(Sex)</b>																			
	F	61	192	225	269	274	189	151	153	192	204	189	125	97	80	56	53	55	2,565
	M	64	190	236	291	284	223	176	154	169	208	188	144	131	99	59	53	40	2,709
<b>RHA Sub-Total (Sex)</b>																			
	F	416	1,602	2,278	2,690	2,803	2,122	1,789	1,989	2,418	2,981	3,198	2,966	2,668	2,448	1,839	1,422	2,915	38,544
	M	458	1,758	2,330	2,820	2,995	2,515	1,897	1,934	2,329	2,829	3,259	3,179	2,761	2,452	1,876	1,446	2,208	39,046
<b>RHA Total</b>																			
		874	3,360	4,608	5,510	5,798	4,637	3,686	3,923	4,747	5,810	6,457	6,145	5,429	4,900	3,715	2,868	5,123	77,590

**Interlake R.H.A.**

<b>Municipality</b>	<b>2004</b>	<b>2005</b>	<b>2006</b>	<b>2007</b>	<b>2008</b>
Arborg Town	1,686	1,165	1,298	1,349	1,577
Armstrong RM	1,665	1,700	1,661	1,647	1,624
Bifrost RM	2,295	2,676	2,597	2,523	2,399
Coldwell RM	1,264	1,262	1,269	1,297	1,288
Dunnottar Village	190	174	164	150	143
Eriksdale RM	959	952	954	968	967
Fisher RM	2,679	2,733	2,669	2,586	2,601
Gimli RM	2,984	2,912	2,865	2,821	2,776
Gimli Town	2,456	2,532	2,548	2,629	2,739
Grahamdale RM	2,105	2,037	2,011	2,020	1,988
Riverton Village	886	914	907	894	934
Rockwood RM	6,544	6,484	6,457	6,408	6,356
Rosser RM	1,296	1,296	1,394	1,367	1,354
Selkirk City	9,888	9,821	9,714	9,730	9,732
Siglunes RM	1,743	1,791	1,776	1,748	1,703
St Andrews RM	13,240	13,441	13,580	13,801	14,055
St Clements RM	6,085	6,189	6,314	6,400	6,395
St Laurent RM	1,358	1,357	1,386	1,387	1,402
Stonewall Town	4,940	5,093	5,158	5,242	5,285
Teulon Town	1,437	1,471	1,491	1,504	1,599
Unorganized Territories - Interlake	716	730	713	725	673
Winnipeg Beach Town	1,155	1,220	1,241	1,290	1,301
Woodlands RM	3,516	3,534	3,480	3,453	3,425
<b>Non-FN Sub-Total</b>	<b>71,087</b>	<b>71,484</b>	<b>71,647</b>	<b>71,939</b>	<b>72,316</b>
Brokenhead FN	197	203	202	199	197
Dauphin River FN	93	103	87	80	73
Fairford FN	751	778	757	742	781
Fisher River FN	867	841	854	865	888
Kinonjeoshtegon FN	194	189	167	147	139
Lake Manitoba FN	426	443	450	450	452
Lake St. Martin FN	447	433	433	431	402

**Note: Manitoba Health and Healthy Living conducted several municipality audits between the June 1, 2004 and June 1, 2005 population reports. As a result, individuals are being reported in municipalities that are more appropriate to their residence.**

**Interlake R.H.A.**

<b>Municipality</b>	<b>2004</b>	<b>2005</b>	<b>2006</b>	<b>2007</b>	<b>2008</b>
Little Saskatchewan FN	314	302	311	305	311
Peguis FN	2,024	2,027	1,981	2,004	2,031
<b>FN Sub-Total</b>	<b>5,313</b>	<b>5,319</b>	<b>5,242</b>	<b>5,223</b>	<b>5,274</b>
<b>R.H.A. Total</b>	<b>76,400</b>	<b>76,803</b>	<b>76,889</b>	<b>77,162</b>	<b>77,590</b>

Note: Manitoba Health and Healthy Living conducted several municipality audits between the June 1, 2004 and June 1, 2005 population reports. As a result, individuals are being reported in municipalities that are more appropriate to their residence.

**Interlake R.H.A.****Age Group 65+**

<b>Municipality</b>	<b>2004</b>	<b>2005</b>	<b>2006</b>	<b>2007</b>	<b>2008</b>
Arborg Town	269	232	234	234	240
Armstrong RM	298	292	301	303	310
Bifrost RM	366	374	373	373	356
Coldwell RM	245	246	247	250	254
Dunnottar Village	96	92	86	81	75
Eriksdale RM	192	194	193	193	197
Fisher RM	404	400	409	408	399
Gimli RM	794	801	812	802	792
Gimli Town	645	671	699	737	771
Grahamdale RM	282	290	292	299	306
Riverton Village	110	110	115	124	129
Rockwood RM	783	795	804	836	856
Rosser RM	159	152	165	168	170
Selkirk City	1,723	1,735	1,785	1,824	1,843
Siglunes RM	328	326	332	348	335
St Andrews RM	1,278	1,332	1,399	1,420	1,521
St Clements RM	861	845	875	879	899
St Laurent RM	197	203	213	210	223
Stonewall Town	589	605	625	628	627
Teulon Town	260	283	275	280	297
Unorganized Territories - Interlake	68	66	62	66	67
Winnipeg Beach Town	273	280	267	288	300
Woodlands RM	376	385	404	417	423
<b>Non-FN Sub-Total</b>	<b>10,596</b>	<b>10,709</b>	<b>10,967</b>	<b>11,168</b>	<b>11,390</b>
Brokenhead FN	18	14	14	12	9
Dauphin River FN	7	8	8	8	7
Fairford FN	35	36	39	37	39
Fisher River FN	66	59	65	63	64
Kinonjeoshtegon FN	7	9	9	9	8
Lake Manitoba FN	16	15	14	15	12
Lake St. Martin FN	27	27	28	26	28

**Note:** Manitoba Health and Healthy Living conducted several municipality audits between the June 1, 2004 and June 1, 2005 population reports. As a result, individuals are being reported in municipalities that are more appropriate to their residence.

**Interlake R.H.A.****Age Group 65+**

<b>Municipality</b>	<b>2004</b>	<b>2005</b>	<b>2006</b>	<b>2007</b>	<b>2008</b>
Little Saskatchewan FN	6	6	7	7	8
Peguis FN	127	133	135	133	141
<b>FN Sub-Total</b>	<b>309</b>	<b>307</b>	<b>319</b>	<b>310</b>	<b>316</b>
<b>R.H.A. Total</b>	<b>10,905</b>	<b>11,016</b>	<b>11,286</b>	<b>11,478</b>	<b>11,706</b>

Note: Manitoba Health and Healthy Living conducted several municipality audits between the June 1, 2004 and June 1, 2005 population reports. As a result, individuals are being reported in municipalities that are more appropriate to their residence.

## **Population of Central RHA**

**June 1, 2008**

# Manitoba RHAs -- Central RHA

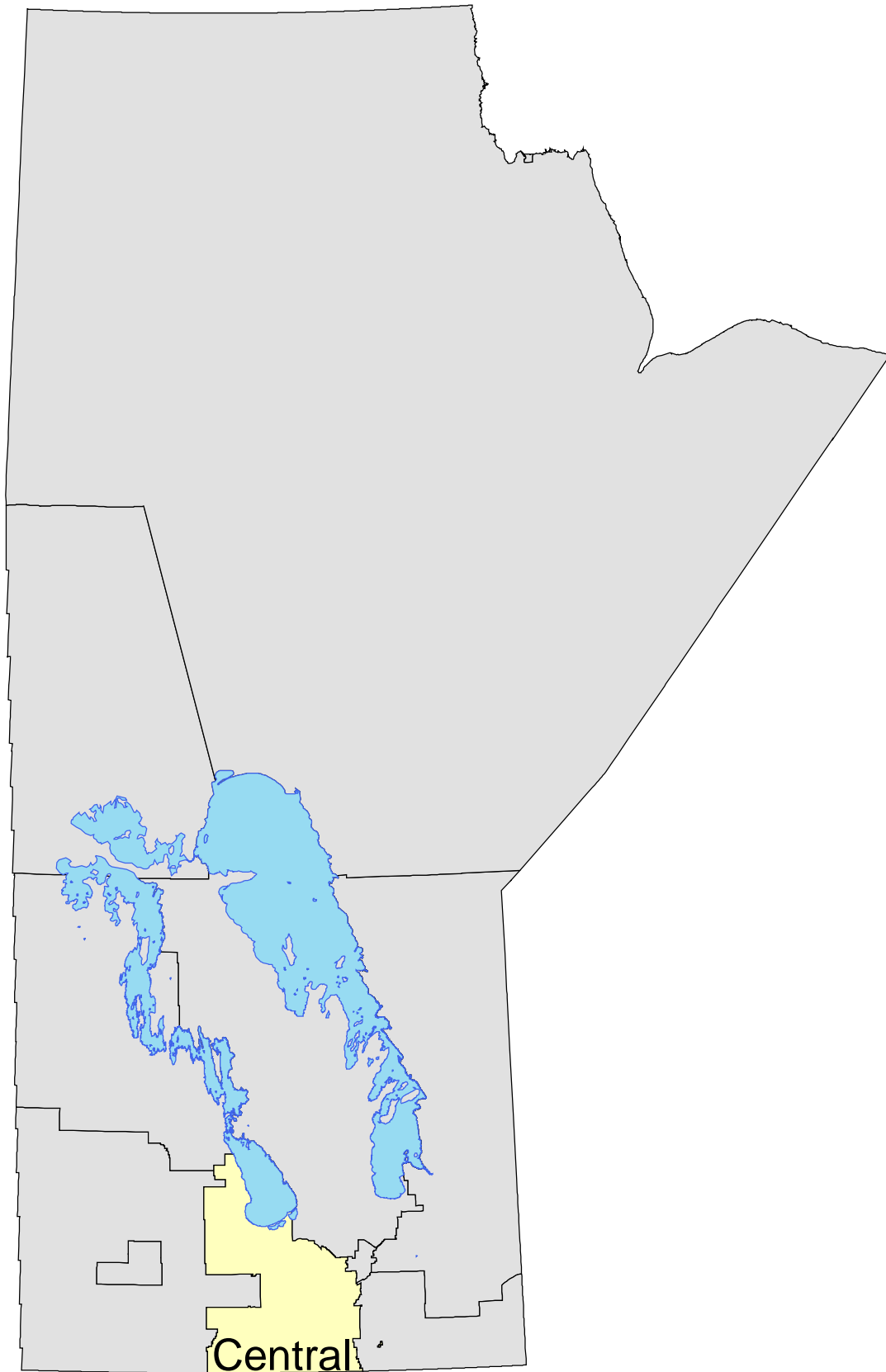

**Manitoba Health and Healthy Living Population Report - June 1, 2008**

**Central R.H.A.**

District	Gender	Under 1	1 - 4	5 - 9	10 - 14	15 - 19	20 - 24	25 - 29	30 - 34	35 - 39	40 - 44	45 - 49	50 - 54	55 - 59	60 - 64	65 - 69	70 - 74	75 +	Total
<b>Altona</b>																			
	F	72	322	380	384	370	323	283	298	279	270	304	237	205	170	134	125	364	4,520
	M	70	301	439	429	365	333	315	280	286	302	303	273	220	185	127	103	218	4,549
<b>Carman</b>																			
	F	63	246	279	365	332	346	303	261	245	333	370	352	302	255	245	201	554	5,052
	M	76	282	352	383	412	357	320	265	242	315	376	372	298	309	227	187	373	5,146
<b>Cartier/St Francois Xavier</b>																			
	F	39	172	220	217	256	209	159	191	230	263	291	281	207	154	113	79	118	3,199
	M	45	181	255	226	269	236	182	186	229	290	306	277	227	169	124	100	109	3,411
<b>Louise/Pembina</b>																			
	F	19	94	125	146	134	129	96	100	104	137	169	144	149	122	111	92	311	2,182
	M	27	94	137	146	146	137	103	113	107	131	152	172	157	135	113	78	186	2,134
<b>Morden/Winkler</b>																			
	F	196	896	1,104	1,127	1,091	977	848	813	870	828	861	738	590	465	422	314	1,022	13,162
	M	255	922	1,202	1,191	1,136	946	890	809	820	822	856	771	586	456	367	286	639	12,954
<b>Portage</b>																			
	F	171	712	850	927	939	828	808	760	762	810	1,008	918	717	648	528	386	1,077	12,849
	M	182	707	973	1,004	1,016	855	737	730	739	813	971	886	724	646	476	382	718	12,559
<b>Red River</b>																			
	F	92	384	488	554	526	421	331	424	437	517	550	489	350	298	241	152	402	6,656
	M	90	389	495	579	604	450	381	366	420	501	598	458	415	341	232	150	289	6,758
<b>Seven Regions</b>																			
	F	63	220	219	266	301	196	154	149	185	208	154	174	145	110	103	78	201	2,926
	M	74	242	271	310	310	223	180	167	167	199	203	181	152	139	94	77	152	3,141
<b>Swan Lake</b>																			
	F	26	101	105	127	173	114	94	59	91	125	126	111	72	81	88	76	173	1,742
	M	29	77	104	148	159	134	102	78	84	116	161	118	97	72	77	70	123	1,749
<b>RHA Sub-Total (Sex)</b>																			
	F	741	3,147	3,770	4,113	4,122	3,543	3,076	3,055	3,203	3,491	3,633	3,444	2,737	2,303	1,985	1,503	4,222	52,288
	M	848	3,195	4,228	4,416	4,417	3,671	3,210	2,994	3,094	3,489	3,926	3,508	2,876	2,452	1,837	1,433	2,807	52,401
<b>RHA Total</b>																			
		1,589	6,342	7,998	8,529	8,539	7,214	6,286	6,049	6,297	6,980	7,759	6,952	5,613	4,755	3,822	2,936	7,029	104,689

**Central R.H.A.**

<b>District</b>	<b>2004</b>	<b>2005</b>	<b>2006</b>	<b>2007</b>	<b>2008</b>
Altona	8,766	8,768	8,852	8,858	9,069
Carman	10,054	10,073	10,063	10,093	10,198
Cartier/St Francois Xavier	6,236	6,308	6,441	6,528	6,610
Louise/Pembina	4,501	4,503	4,415	4,328	4,316
Morden/Winkler	22,409	23,280	24,159	24,940	26,116
Portage	25,464	25,453	25,239	25,496	25,408
Red River	12,924	12,945	13,025	13,188	13,414
Seven Regions	6,014	6,030	6,033	6,002	6,067
Swan Lake	3,506	3,489	3,463	3,442	3,491
<b>R.H.A. Total</b>	<b>99,874</b>	<b>100,849</b>	<b>101,690</b>	<b>102,875</b>	<b>104,689</b>

**Note: Manitoba Health Districts are defined by the RHAs, and are subject to change over time. For comparability, all populations have been tabulated using current district definitions, even if different definitions were in use during that population's year.**

<b>Central R.H.A.</b>	<b>Age Group 65+</b>				
	<b>District</b>	<b>2004</b>	<b>2005</b>	<b>2006</b>	<b>2007</b>
Altona	1,060	1,052	1,044	1,044	1,071
Carman	1,726	1,734	1,755	1,776	1,787
Cartier/St Francois Xavier	537	552	589	607	643
Louise/Pembina	895	897	878	879	891
Morden/Winkler	2,790	2,889	2,968	2,984	3,050
Portage	3,448	3,451	3,472	3,510	3,567
Red River	1,409	1,395	1,428	1,448	1,466
Seven Regions	682	689	694	688	705
Swan Lake	592	598	595	590	607
<b>R.H.A. Total</b>	<b>13,139</b>	<b>13,257</b>	<b>13,423</b>	<b>13,526</b>	<b>13,787</b>

**Note:** Manitoba Health Districts are defined by the RHAs, and are subject to change over time. For comparability, all populations have been tabulated using current district definitions, even if different definitions were in use during that population's year.

**Manitoba Health and Healthy Living Population Report - June 1, 2008**

**Central R.H.A.**

Municipality	Gender	Under 1	1 - 4	5 - 9	10 - 14	15 - 19	20 - 24	25 - 29	30 - 34	35 - 39	40 - 44	45 - 49	50 - 54	55 - 59	60 - 64	65 - 69	70 - 74	75 +	Total
Alonsa - Central RM																			
	F	12	25	23	28	48	31	17	15	29	29	16	17	13	16	9	12	11	351
	M	8	40	29	34	51	28	30	35	31	34	29	30	19	18	10	9	13	448
Altona Town																			
	F	32	122	160	159	174	145	146	153	148	130	143	120	104	85	74	80	287	2,262
	M	25	127	195	183	147	139	152	143	134	141	150	132	109	99	58	55	155	2,144
Carman Town																			
	F	16	89	85	116	89	98	104	100	94	92	110	95	97	84	92	85	313	1,759
	M	22	84	124	117	112	95	100	88	75	101	116	98	80	84	75	57	183	1,611
Cartier RM																			
	F	18	86	126	108	135	110	83	89	105	122	132	118	70	61	48	45	68	1,524
	M	25	99	135	120	137	119	77	86	96	132	136	126	85	45	54	44	58	1,574
Crystal City Village																			
	F	2	12	19	8	14	15	12	9	14	12	6	12	17	11	14	10	51	238
	M	2	7	8	11	11	13	5	11	14	9	12	16	19	12	12	6	26	194
Dufferin RM																			
	F	16	33	51	67	74	89	55	43	36	64	81	86	62	58	44	32	52	943
	M	21	66	55	94	97	84	76	51	48	47	80	87	56	77	51	42	53	1,085
Emerson Town																			
	F	4	8	4	24	30	25	12	12	18	20	34	32	21	19	22	9	68	362
	M	5	17	14	17	19	23	23	11	11	12	34	23	26	22	17	12	37	323
Gladstone Town																			
	F	4	13	26	31	35	17	18	29	22	30	34	26	40	33	26	17	100	501
	M	10	26	20	36	26	20	20	24	28	24	36	31	39	28	23	15	58	464
Gretha Village																			
	F	6	27	37	45	30	29	22	33	22	22	26	21	14	11	10	5	13	373
	M	6	35	44	43	38	34	19	19	32	35	24	18	12	15	8	3	7	392
Grey RM																			
	F	12	41	59	89	75	63	49	40	47	84	78	70	55	43	51	37	59	952
	M	13	48	76	75	95	66	48	46	52	83	79	90	63	51	45	42	70	1,042
Headingley RM																			
	F	12	51	57	70	89	70	48	66	76	92	116	117	97	74	46	23	35	1,139
	M	15	48	71	80	102	90	65	66	92	102	121	109	101	90	54	39	36	1,281
Lakeview RM																			
	F	2	9	11	13	15	6	8	5	12	17	12	15	19	5	8	7	13	177
	M	2	4	17	17	14	7	9	6	10	12	15	14	14	16	11	9	13	190

**Manitoba Health and Healthy Living Population Report - June 1, 2008**

**Central R.H.A.**

<b>Municipality</b>	<b>Gender</b>	<b>Under 1</b>	<b>1 - 4</b>	<b>5 - 9</b>	<b>10 - 14</b>	<b>15 - 19</b>	<b>20 - 24</b>	<b>25 - 29</b>	<b>30 - 34</b>	<b>35 - 39</b>	<b>40 - 44</b>	<b>45 - 49</b>	<b>50 - 54</b>	<b>55 - 59</b>	<b>60 - 64</b>	<b>65 - 69</b>	<b>70 - 74</b>	<b>75 +</b>	<b>Total</b>
Lorne RM	F	16	65	58	67	89	55	52	30	47	60	71	68	43	48	48	40	72	929
	M	12	38	48	77	95	79	54	54	44	62	83	76	67	45	43	41	69	987
Louise RM	F	4	17	14	32	34	28	14	13	12	25	44	31	35	22	23	11	34	393
	M	1	14	24	19	38	44	21	19	17	30	32	39	36	30	23	15	35	437
MacDonald RM	F	32	185	236	270	238	169	125	201	229	291	270	224	175	142	97	53	82	3,019
	M	29	172	243	294	271	186	144	180	219	275	307	224	188	163	108	60	79	3,142
MacGregor Village	F	12	42	45	53	45	27	39	51	36	39	28	30	31	29	23	18	63	611
	M	8	40	52	70	49	36	31	41	41	38	45	32	27	30	24	12	51	627
Manitou Village	F	6	17	24	40	25	22	20	22	24	30	28	26	29	27	17	28	76	461
	M	6	18	29	35	16	11	19	21	25	22	30	28	20	26	23	12	46	387
Montcalm RM	F	9	33	32	43	50	47	32	45	31	41	49	62	34	31	25	17	52	633
	M	9	26	34	40	64	53	43	30	39	48	61	41	57	34	19	17	34	649
Morden Town	F	51	221	267	281	293	272	275	262	270	265	272	242	218	173	163	141	396	4,062
	M	71	241	263	292	284	261	252	237	253	253	263	239	187	162	162	104	275	3,799
Morris RM	F	22	71	112	109	115	106	80	73	67	94	99	97	80	64	56	38	88	1,371
	M	22	88	100	117	145	109	81	70	65	96	106	95	83	73	52	40	77	1,419
Morris Town	F	15	65	76	80	71	58	66	74	72	64	85	58	37	35	39	33	107	1,035
	M	22	60	73	79	65	62	71	58	72	59	76	64	52	40	31	18	62	964
North Norfolk RM	F	19	90	119	121	101	89	90	83	81	91	113	90	83	72	65	43	74	1,424
	M	22	97	123	146	132	114	91	79	97	89	114	104	81	71	65	48	76	1,549
Notre Dame de Lourdes Village	F	3	20	25	29	48	31	23	15	22	38	29	22	12	18	18	15	72	440
	M	7	23	25	36	26	26	34	13	16	30	47	27	8	12	19	14	32	395
Pembina RM	F	6	34	54	50	48	46	40	36	41	55	64	54	46	44	33	32	54	737
	M	13	41	57	58	56	45	47	43	40	52	56	69	62	47	38	31	42	797

**Manitoba Health and Healthy Living Population Report - June 1, 2008**

**Central R.H.A.**

Municipality	Gender	Under 1	1 - 4	5 - 9	10 - 14	15 - 19	20 - 24	25 - 29	30 - 34	35 - 39	40 - 44	45 - 49	50 - 54	55 - 59	60 - 64	65 - 69	70 - 74	75 +	Total
<b>Pilot Mound Village</b>																			
	F	1	14	14	16	13	18	10	20	13	15	27	21	22	18	24	11	96	353
	M	5	14	19	23	25	24	11	19	11	18	22	20	20	20	17	14	37	319
<b>Plum Coulee Village</b>																			
	F	12	79	77	56	48	48	57	49	38	26	27	15	12	9	7	8	12	580
	M	24	68	83	79	48	46	56	59	45	34	25	20	13	15	6	7	9	637
<b>Portage la Prairie City</b>																			
	F	91	382	464	505	530	478	485	448	457	472	598	533	395	383	302	236	764	7,523
	M	101	378	536	508	539	454	405	426	418	471	539	516	391	352	252	225	435	6,946
<b>Portage la Prairie RM</b>																			
	F	33	157	173	205	217	196	163	154	166	177	245	245	190	155	131	87	165	2,859
	M	35	136	205	235	236	213	184	159	159	190	242	212	211	175	128	97	152	2,969
<b>Rhineland RM</b>																			
	F	22	94	106	124	118	101	58	63	71	92	108	81	75	65	43	32	52	1,305
	M	15	71	117	124	132	114	88	59	75	92	104	103	86	56	55	38	47	1,376
<b>Roland RM</b>																			
	F	7	30	31	22	26	33	39	26	18	18	35	28	26	20	15	13	32	419
	M	5	30	45	40	32	38	34	36	19	22	23	41	30	32	13	11	20	471
<b>Somerset Village</b>																			
	F	5	11	16	21	24	19	13	10	17	14	19	13	14	12	16	18	26	268
	M	7	11	24	22	23	20	9	7	15	19	22	9	17	14	11	12	21	263
<b>St Claude Village</b>																			
	F	5	23	22	28	29	28	25	21	22	26	37	28	32	15	16	16	51	424
	M	5	19	26	28	32	25	20	18	22	27	36	24	23	30	15	12	24	386
<b>St Francois Xavier RM</b>																			
	F	9	35	37	39	32	29	28	36	49	49	43	46	40	19	19	11	15	536
	M	5	34	49	26	30	27	40	34	41	56	49	42	41	34	16	17	15	556
<b>Stanley RM</b>																			
	F	36	216	300	329	286	178	140	163	208	187	197	149	106	75	59	19	43	2,691
	M	46	199	340	364	318	199	161	154	188	187	203	170	129	90	56	41	34	2,879
<b>Thompson RM</b>																			
	F	7	30	31	43	39	35	31	31	28	49	29	45	30	35	27	18	47	555
	M	10	35	26	29	44	49	42	26	26	35	42	32	46	35	28	23	23	551
<b>Westbourne RM</b>																			
	F	8	29	39	59	81	51	35	23	48	57	44	71	48	42	43	37	69	784
	M	12	43	49	66	69	63	35	32	38	63	72	62	51	58	40	38	64	855

**Manitoba Health and Healthy Living Population Report - June 1, 2008**

**Central R.H.A.**

<b>Municipality</b>	<b>Gender</b>	<b>Under 1</b>	<b>1 - 4</b>	<b>5 - 9</b>	<b>10 - 14</b>	<b>15 - 19</b>	<b>20 - 24</b>	<b>25 - 29</b>	<b>30 - 34</b>	<b>35 - 39</b>	<b>40 - 44</b>	<b>45 - 49</b>	<b>50 - 54</b>	<b>55 - 59</b>	<b>60 - 64</b>	<b>65 - 69</b>	<b>70 - 74</b>	<b>75 +</b>	<b>Total</b>	
<b>Winkler Town</b>																				
	F	109	459	537	517	512	527	433	388	392	376	392	347	266	217	200	154	583	6,409	
	M	138	482	599	535	534	486	477	418	379	382	390	362	270	204	149	141	330	6,276	
<b>Non-FN Sub-Total(Sex)</b>		F	676	2,935	3,567	3,897	3,920	3,389	2,947	2,931	3,082	3,365	3,741	3,355	2,688	2,270	1,953	1,491	4,195	50,402
		M	784	2,979	3,977	4,169	4,152	3,074	2,878	2,987	3,382	3,821	3,425	2,819	2,405	1,811	1,421	2,798	50,384	
<b>Dakota Plains FN</b>																				
	F	0	1	2	1	3	1	1	0	0	0	4	0	1	1	0	0	0	15	
	M	0	1	2	0	0	2	0	3	3	3	2	1	1	2	1	0	1	22	
<b>Dakota Tipi FN</b>		F	2	4	4	5	4	6	4	4	1	0	6	3	2	0	1	1	51	
	M	1	5	9	10	7	13	3	3	2	4	4	9	2	2	0	0	0	74	
<b>Long Plain FN</b>																				
	F	14	36	43	37	39	31	26	20	18	30	20	14	14	6	7	1	10	366	
	M	15	50	46	35	53	23	23	19	19	18	25	12	11	14	6	0	3	372	
<b>Roseau River FN</b>																				
	F	10	22	28	28	22	16	16	19	20	7	13	16	3	7	2	2	5	236	
	M	3	26	31	32	40	17	19	17	14	11	14	11	9	9	5	3	0	261	
<b>Sandy Bay FN</b>																				
	F	37	144	120	135	122	91	76	77	74	75	48	45	25	14	17	5	8	1,113	
	M	42	129	156	157	150	105	86	70	60	66	51	44	29	19	10	6	4	1,184	
<b>Swan Lake FN</b>																				
	F	2	5	6	10	12	9	6	4	5	13	7	8	3	3	6	3	3	105	
	M	3	5	7	13	15	9	5	4	9	5	9	6	5	1	4	3	1	104	
<b>FN Sub-Total(Sex)</b>		F	65	212	203	216	202	154	124	121	126	92	89	49	33	32	12	27	1,886	
		M	64	216	251	247	265	169	116	107	107	105	83	57	47	26	12	9	2,017	
<b>RHA Sub-Total (Sex)</b>		F	741	3,147	3,770	4,113	4,122	3,543	3,076	3,203	3,491	3,833	3,444	2,737	2,303	1,985	1,503	4,222	52,288	
		M	848	3,195	4,228	4,416	4,417	3,671	3,210	2,994	3,489	3,926	3,508	2,876	2,452	1,837	1,433	2,807	52,401	
<b>RHA Total</b>			<b>1,589</b>	<b>6,342</b>	<b>7,998</b>	<b>8,529</b>	<b>8,539</b>	<b>7,214</b>	<b>6,286</b>	<b>6,049</b>	<b>6,980</b>	<b>7,759</b>	<b>6,952</b>	<b>5,613</b>	<b>4,755</b>	<b>3,822</b>	<b>2,936</b>	<b>7,029</b>	<b>104,689</b>	

**Central R.H.A.**

<b>Municipality</b>	<b>2004</b>	<b>2005</b>	<b>2006</b>	<b>2007</b>	<b>2008</b>
Alonsa - Central RM	762	770	783	814	799
Altona Town	4,043	4,146	4,215	4,292	4,406
Carman Town	3,208	3,236	3,263	3,279	3,370
Cartier RM	3,020	3,043	3,070	3,089	3,098
Crystal City Village	387	403	404	425	432
Dufferin RM	2,102	2,085	2,072	2,070	2,028
Emerson Town	682	657	666	688	685
Gladstone Town	979	1,003	980	953	965
Gretna Village	725	681	696	684	765
Grey RM	2,037	2,044	2,017	2,006	1,994
Headingley RM	2,239	2,263	2,335	2,387	2,420
Lakeview RM	403	384	373	364	367
Lorne RM	1,978	1,963	1,933	1,908	1,916
Louise RM	982	964	931	880	830
MacDonald RM	5,727	5,873	5,948	6,016	6,161
MacGregor Village	1,194	1,184	1,203	1,214	1,238
Manitou Village	824	850	846	826	848
Montcalm RM	1,284	1,295	1,291	1,269	1,282
Morden Town	6,907	7,035	7,265	7,500	7,861
Morris RM	2,916	2,792	2,786	2,801	2,790
Morris Town	1,840	1,831	1,844	1,912	1,999
North Norfolk RM	3,023	3,014	2,969	2,972	2,973
Notre Dame de Lourdes Village	788	784	786	798	835
Pembina RM	1,643	1,626	1,584	1,552	1,534
Pilot Mound Village	665	660	650	645	672
Plum Coulee Village	1,059	1,109	1,162	1,170	1,217
Portage la Prairie City	14,383	14,454	14,322	14,562	14,469
Portage la Prairie RM	6,112	6,034	5,963	5,916	5,828
Rhineland RM	2,939	2,832	2,779	2,712	2,681
Roland RM	861	891	885	872	890
Somerset Village	524	537	530	527	531

**Note: Manitoba Health and Healthy Living conducted several municipality audits between the June 1, 2004 and June 1, 2005 population reports. As a result, individuals are being reported in municipalities that are more appropriate to their residence.**

**Central R.H.A.**

<b>Municipality</b>	<b>2004</b>	<b>2005</b>	<b>2006</b>	<b>2007</b>	<b>2008</b>
St Claude Village	729	733	750	786	810
St Francois Xavier RM	977	1,002	1,036	1,052	1,092
Stanley RM	4,357	4,883	5,162	5,318	5,570
Thompson RM	1,117	1,084	1,076	1,080	1,106
Westbourne RM	1,678	1,669	1,669	1,624	1,639
Winkler Town	11,145	11,362	11,732	12,122	12,685
<b>Non-FN Sub-Total</b>	<b>96,239</b>	<b>97,176</b>	<b>97,976</b>	<b>99,085</b>	<b>100,786</b>
Dakota Plains FN	40	46	45	39	37
Dakota Tipi FN	105	100	108	114	125
Long Plain FN	607	621	629	679	738
Roseau River FN	475	497	490	502	497
Sandy Bay FN	2,192	2,204	2,228	2,247	2,297
Swan Lake FN	216	205	214	209	209
<b>FN Sub-Total</b>	<b>3,635</b>	<b>3,673</b>	<b>3,714</b>	<b>3,790</b>	<b>3,903</b>
<b>R.H.A. Total</b>	<b>99,874</b>	<b>100,849</b>	<b>101,690</b>	<b>102,875</b>	<b>104,689</b>

**Note: Manitoba Health and Healthy Living conducted several municipality audits between the June 1, 2004 and June 1, 2005 population reports. As a result, individuals are being reported in municipalities that are more appropriate to their residence.**

**Central R.H.A.****Age Group 65+**

<b>Municipality</b>	<b>2004</b>	<b>2005</b>	<b>2006</b>	<b>2007</b>	<b>2008</b>
Alonsa - Central RM	66	62	70	65	64
Altona Town	698	701	703	692	709
Carman Town	757	778	774	786	805
Cartier RM	281	282	296	308	317
Crystal City Village	131	124	116	116	119
Dufferin RM	252	253	282	296	274
Emerson Town	155	155	158	161	165
Gladstone Town	238	243	242	238	239
Gretna Village	51	47	46	47	46
Grey RM	293	290	296	301	304
Headingley RM	171	186	205	211	233
Lakeview RM	62	55	55	57	61
Lorne RM	312	316	308	308	313
Louise RM	128	134	138	144	141
MacDonald RM	410	429	452	469	479
MacGregor Village	198	190	186	186	191
Manitou Village	217	213	207	203	202
Montcalm RM	178	170	169	164	164
Morden Town	1,122	1,145	1,170	1,194	1,241
Morris RM	363	352	361	357	351
Morris Town	285	274	272	280	290
North Norfolk RM	337	344	353	367	371
Notre Dame de Lourdes Village	159	161	164	159	170
Pembina RM	218	221	219	221	230
Pilot Mound Village	201	205	198	195	199
Plum Coulee Village	51	54	52	52	49
Portage la Prairie City	2,178	2,166	2,167	2,193	2,214
Portage la Prairie RM	707	725	738	738	760
Rhineland RM	260	250	243	253	267
Roland RM	113	107	110	104	104
Somerset Village	96	99	105	104	104

**Note: Manitoba Health and Healthy Living conducted several municipality audits between the June 1, 2004 and June 1, 2005 population reports. As a result, individuals are being reported in municipalities that are more appropriate to their residence.**

**Central R.H.A.****Age Group 65+**

<b>Municipality</b>	<b>2004</b>	<b>2005</b>	<b>2006</b>	<b>2007</b>	<b>2008</b>
St Claude Village	133	136	133	133	134
St Francois Xavier RM	85	84	88	88	93
Stanley RM	207	220	247	248	252
Thompson RM	178	170	160	156	166
Westbourne RM	277	289	288	282	291
Winkler Town	1,461	1,524	1,551	1,542	1,557
<b>Non-FN Sub-Total</b>	<b>13,029</b>	<b>13,154</b>	<b>13,322</b>	<b>13,418</b>	<b>13,669</b>
Dakota Plains FN	2	2	2	3	2
Dakota Tipi FN	4	3	3	2	2
Long Plain FN	22	21	23	21	27
Roseau River FN	18	15	16	17	17
Sandy Bay FN	39	40	39	46	50
Swan Lake FN	25	22	18	19	20
<b>FN Sub-Total</b>	<b>110</b>	<b>103</b>	<b>101</b>	<b>108</b>	<b>118</b>
<b>R.H.A. Total</b>	<b>13,139</b>	<b>13,257</b>	<b>13,423</b>	<b>13,526</b>	<b>13,787</b>

Note: Manitoba Health and Healthy Living conducted several municipality audits between the June 1, 2004 and June 1, 2005 population reports. As a result, individuals are being reported in municipalities that are more appropriate to their residence.

## **Population of Assiniboine RHA**

**June 1, 2008**

# Manitoba RHAs -- Assiniboine RHA

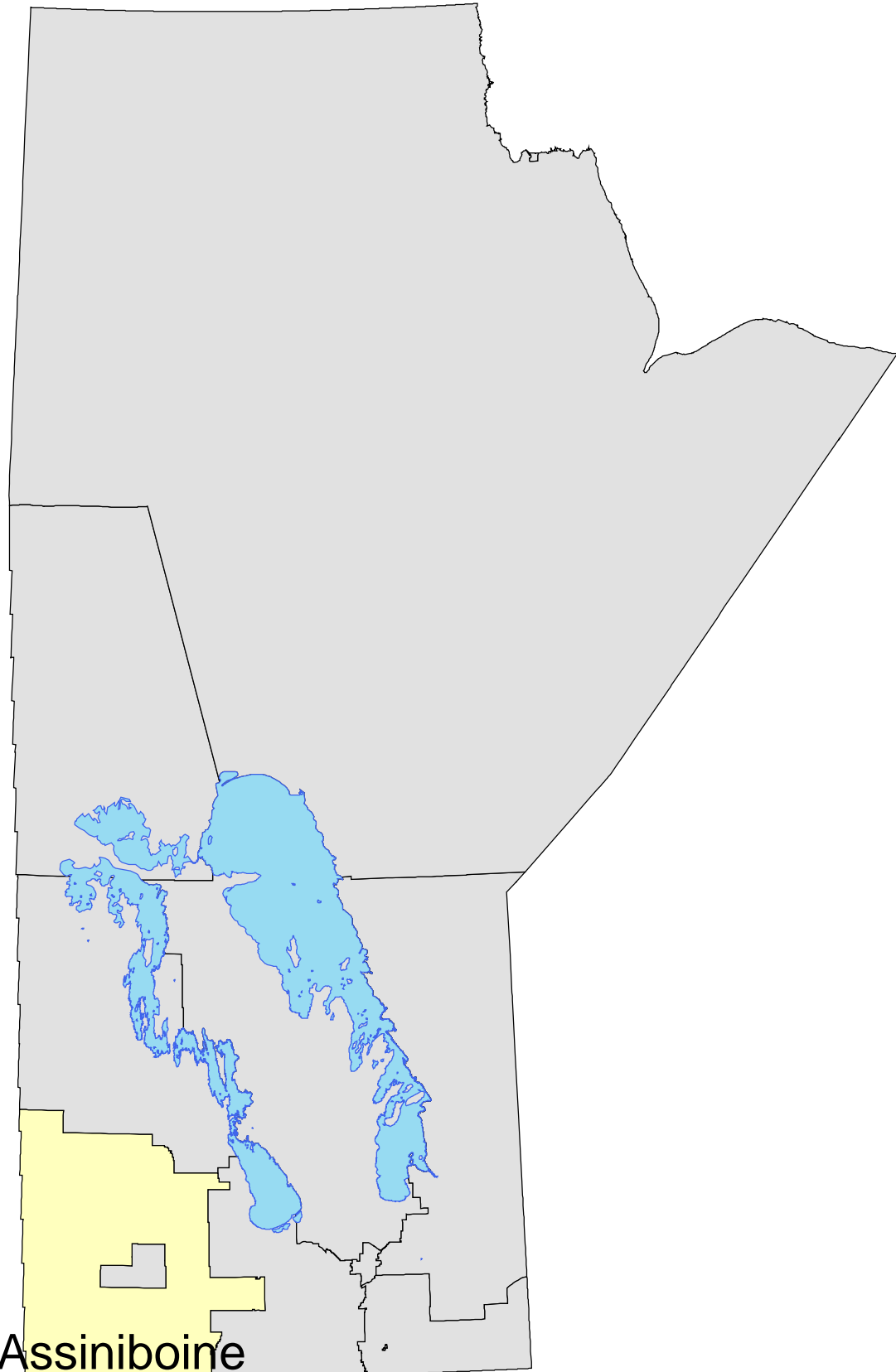

**Manitoba Health and Healthy Living Population Report - June 1, 2008**

**Assiniboine R.H.A.**

District	Gender	Under 1	1 - 4	5 - 9	10 - 14	15 - 19	20 - 24	25 - 29	30 - 34	35 - 39	40 - 44	45 - 49	50 - 54	55 - 59	60 - 64	65 - 69	70 - 74	75 +	Total
<b>Assiniboine East 1 (North)</b>																			
	F	65	238	299	319	324	303	268	290	301	299	378	402	375	270	261	221	631	5,244
	M	50	254	330	351	379	349	287	271	276	300	362	392	357	330	241	200	415	5,144
<b>Assiniboine East 2 (South)</b>																			
	F	60	245	318	390	451	368	274	298	337	385	454	448	429	393	329	268	771	6,218
	M	77	291	351	415	490	391	317	285	344	377	441	492	470	389	344	261	509	6,244
<b>Assiniboine North 1 (West)</b>																			
	F	80	285	361	436	444	328	289	306	329	377	439	459	381	352	300	247	810	6,223
	M	80	294	382	440	500	416	331	293	306	382	491	499	404	360	305	230	573	6,286
<b>Assiniboine North 2 (East)</b>																			
	F	45	187	261	281	340	250	229	204	244	302	393	366	377	322	237	226	537	4,801
	M	44	201	253	283	350	282	220	243	259	291	408	413	333	357	247	181	405	4,770
<b>Assiniboine West 1 (East)</b>																			
	F	57	192	247	276	318	241	224	240	227	270	350	360	291	262	228	209	600	4,592
	M	62	216	273	300	332	287	237	221	203	245	322	355	309	273	208	189	420	4,452
<b>Assiniboine West 2 (West)</b>																			
	F	86	289	373	465	517	458	353	333	392	443	497	517	433	413	346	260	849	7,024
	M	88	317	391	480	530	453	362	357	361	425	526	544	430	405	320	245	587	6,821
<b>RHA Sub-Total (Sex)</b>																			
	F	393	1,436	1,859	2,167	2,394	1,948	1,637	1,671	1,830	2,076	2,511	2,552	2,286	2,012	1,701	1,431	4,198	34,102
	M	401	1,573	1,980	2,269	2,581	2,178	1,754	1,670	1,749	2,020	2,550	2,695	2,303	2,114	1,665	1,306	2,909	33,717
<b>RHA Total</b>																			
		794	3,009	3,839	4,436	4,975	4,126	3,391	3,341	3,579	4,096	5,061	5,247	4,589	4,126	3,366	2,737	7,107	67,819

**Assiniboine R.H.A.**

<b>District</b>	<b>2004</b>	<b>2005</b>	<b>2006</b>	<b>2007</b>	<b>2008</b>
Assiniboine East 1 (North)	10,478	10,400	10,429	10,402	10,388
Assiniboine East 2 (South)	12,904	12,712	12,577	12,551	12,462
Assiniboine North 1 (West)	12,806	12,642	12,522	12,465	12,509
Assiniboine North 2 (East)	9,935	9,971	9,804	9,719	9,571
Assiniboine West 1 (East)	9,009	9,049	9,079	8,998	9,044
Assiniboine West 2 (West)	14,239	14,038	13,964	13,899	13,845
<b>R.H.A. Total</b>	<b>69,371</b>	<b>68,812</b>	<b>68,375</b>	<b>68,034</b>	<b>67,819</b>

**Note: Manitoba Health Districts are defined by the RHAs, and are subject to change over time. For comparability, all populations have been tabulated using current district definitions, even if different definitions were in use during that population's year.**

<b>Assiniboine R.H.A.</b>	<b>Age Group 65+</b>				
	<b>District</b>	<b>2004</b>	<b>2005</b>	<b>2006</b>	<b>2007</b>
Assiniboine East 1 (North)	1,900	1,910	1,935	1,955	1,969
Assiniboine East 2 (South)	2,456	2,453	2,487	2,489	2,482
Assiniboine North 1 (West)	2,560	2,523	2,515	2,498	2,465
Assiniboine North 2 (East)	1,880	1,866	1,856	1,836	1,833
Assiniboine West 1 (East)	1,854	1,853	1,861	1,866	1,854
Assiniboine West 2 (West)	2,680	2,638	2,583	2,559	2,607
<b>R.H.A. Total</b>	<b>13,330</b>	<b>13,243</b>	<b>13,237</b>	<b>13,203</b>	<b>13,210</b>

**Note: Manitoba Health Districts are defined by the RHAs, and are subject to change over time. For comparability, all populations have been tabulated using current district definitions, even if different definitions were in use during that population's year.**

**Manitoba Health and Healthy Living Population Report - June 1, 2008**

**Assiniboine R.H.A.**

Municipality	Gender	Under 1	1 - 4	5 - 9	10 - 14	15 - 19	20 - 24	25 - 29	30 - 34	35 - 39	40 - 44	45 - 49	50 - 54	55 - 59	60 - 64	65 - 69	70 - 74	75 +	Total
Albert RM	F	0	4	6	4	12	9	7	7	4	11	12	10	18	14	8	4	8	138
	M	2	6	4	6	11	6	5	10	6	8	10	12	19	21	9	6	14	155
Archie RM	F	3	9	3	5	13	12	4	6	7	8	14	6	15	13	8	6	9	141
	M	2	9	6	12	10	18	8	8	8	7	14	17	14	13	13	11	6	176
Argyle RM	F	2	21	29	41	37	27	16	21	31	30	34	31	36	35	31	17	46	485
	M	2	19	35	42	33	40	22	17	32	37	27	42	43	39	25	14	47	516
Arthur RM	F	0	3	6	13	14	10	7	8	6	21	16	20	19	20	14	8	13	198
	M	0	8	10	17	25	12	5	7	9	11	23	19	19	15	25	9	10	224
Binscarth Village	F	1	14	14	17	22	8	14	8	18	13	23	20	17	11	17	13	39	269
	M	1	12	15	33	13	16	20	11	8	14	26	23	16	12	14	11	25	270
Birtle RM	F	3	10	21	14	25	20	8	25	9	16	23	35	20	22	16	14	28	309
	M	3	10	20	17	24	17	7	17	20	17	27	32	34	25	11	16	26	323
Birtle Town	F	1	11	14	18	22	10	18	21	20	22	27	30	25	22	16	17	80	374
	M	4	17	22	24	26	20	20	16	23	19	24	26	26	24	19	14	45	369
Blanshard RM	F	1	11	13	15	32	10	13	7	13	20	26	24	20	17	5	8	33	268
	M	1	11	11	21	33	23	7	9	14	18	32	29	18	15	11	8	22	283
Boissevain Town	F	14	40	47	52	55	44	56	44	41	57	63	69	52	41	39	40	133	887
	M	11	52	45	51	48	49	44	52	43	48	50	54	61	45	29	33	89	804
Boulton RM	F	0	0	3	7	6	8	1	1	3	8	9	11	7	6	8	3	6	87
	M	0	3	5	10	7	15	3	1	4	9	6	15	9	7	5	8	10	117
Brenda RM	F	4	12	9	20	18	20	6	14	13	15	22	28	21	15	9	7	23	256
	M	1	9	17	23	19	26	11	19	12	14	26	29	20	25	10	6	22	289
Cameron RM	F	1	7	16	16	16	7	10	10	13	7	13	17	14	13	12	1	9	182
	M	5	9	14	23	16	16	5	10	9	13	16	9	15	15	11	10	10	206

Manitoba Health and Healthy Living Population Report - June 1, 2008

Assiniboine R.H.A.

Municipality	Gender	Under 1	1 - 4	5 - 9	10 - 14	15 - 19	20 - 24	25 - 29	30 - 34	35 - 39	40 - 44	45 - 49	50 - 54	55 - 59	60 - 64	65 - 69	70 - 74	75 +	Total
Carberry Town																			
	F	14	53	73	60	69	47	52	84	76	66	67	58	66	52	50	32	134	1,053
	M	12	55	83	78	62	42	46	64	63	57	79	57	53	52	40	28	75	946
Cartwright Village																			
	F	3	16	23	13	10	18	7	19	12	11	13	9	10	19	11	6	30	230
	M	5	15	12	24	14	9	8	11	23	11	8	10	4	16	15	6	19	210
Clanwilliam RM																			
	F	0	5	11	2	8	10	5	3	7	4	14	14	12	11	11	9	15	141
	M	0	1	2	4	6	4	4	8	2	9	15	13	13	18	11	11	21	142
Daly RM																			
	F	1	7	10	22	32	24	8	8	10	21	28	26	15	26	19	12	26	295
	M	0	3	10	14	31	15	8	11	9	15	41	30	12	23	20	14	24	280
Deloraine Town																			
	F	8	23	17	21	19	24	25	23	17	22	32	26	35	34	28	34	156	544
	M	8	15	22	24	28	15	21	22	17	15	31	31	30	31	23	30	86	449
Edward RM																			
	F	1	11	15	18	21	23	20	7	12	16	19	38	28	21	10	12	35	307
	M	3	11	5	22	26	18	15	14	13	13	24	27	28	22	11	10	31	293
Elkhorn Village																			
	F	11	21	22	22	19	23	15	13	24	17	27	13	17	14	13	16	51	338
	M	3	13	24	24	26	24	12	16	13	22	11	22	16	10	12	12	27	287
Elice RM																			
	F	0	2	11	18	16	11	1	6	9	13	19	13	9	5	4	6	14	157
	M	0	3	6	15	25	18	11	4	7	9	16	23	11	10	6	9	15	188
Erickson Town																			
	F	6	16	33	19	35	14	24	18	20	31	23	21	31	20	25	23	49	408
	M	5	10	13	19	32	21	18	20	19	17	18	25	24	27	24	15	31	338
Glenboro Village																			
	F	7	23	22	23	22	17	32	27	23	27	26	25	27	22	17	14	70	424
	M	3	25	28	28	32	22	20	27	20	21	37	24	31	21	16	11	36	402
Glenella RM																			
	F	3	17	20	22	11	14	10	17	16	5	11	23	20	20	11	9	25	254
	M	5	16	22	22	8	10	13	14	22	17	7	21	23	20	17	11	17	265
Glenwood RM																			
	F	2	9	13	21	29	14	6	8	16	15	28	24	23	7	8	5	8	236
	M	0	5	17	14	23	18	11	8	13	9	28	29	27	15	9	1	12	239

**Manitoba Health and Healthy Living Population Report - June 1, 2008**

**Assiniboine R.H.A.**

Municipality	Gender	Under 1	1 - 4	5 - 9	10 - 14	15 - 19	20 - 24	25 - 29	30 - 34	35 - 39	40 - 44	45 - 49	50 - 54	55 - 59	60 - 64	65 - 69	70 - 74	75 +	Total
Hamiota RM	F	0	4	7	13	14	6	8	6	7	13	10	22	12	17	13	9	9	170
	M	2	4	11	9	15	13	9	5	10	13	10	17	18	17	13	9	18	193
Hamiota Village	F	9	23	22	28	29	35	18	34	22	33	30	36	24	28	25	18	98	512
	M	4	15	29	31	32	19	29	13	24	24	40	36	27	19	21	16	60	439
Harrison RM	F	1	7	13	15	28	12	10	8	14	22	28	37	38	33	31	25	65	387
	M	1	5	7	16	20	22	11	8	15	24	36	34	25	47	28	22	54	375
Hartney Town	F	3	6	14	13	12	16	16	16	10	16	19	15	15	14	9	12	51	257
	M	5	12	11	10	19	13	17	14	5	18	16	13	14	17	12	15	27	238
Killarney Town	F	12	45	47	73	71	70	55	61	76	77	84	78	69	79	67	67	222	1,253
	M	13	54	71	79	94	43	58	49	83	54	73	68	80	70	68	57	140	1,154
Langford RM	F	2	7	9	11	17	14	11	4	7	13	31	21	24	14	16	16	20	237
	M	1	5	7	4	17	18	20	13	8	13	21	27	17	24	19	12	23	249
Lansdowne RM	F	3	10	12	14	24	18	15	10	16	13	26	32	24	19	19	14	25	294
	M	2	15	27	14	19	40	20	10	15	13	21	32	34	26	29	16	25	358
Melita Town	F	3	28	41	38	33	21	20	33	42	31	36	32	35	30	36	25	102	586
	M	8	22	36	39	29	24	21	38	21	33	44	38	23	37	29	16	54	512
Miniota RM	F	5	15	28	41	34	27	23	17	25	23	36	43	26	23	23	14	55	458
	M	3	19	18	38	53	41	31	19	25	24	43	34	34	31	22	14	41	490
Minnedosa Town	F	18	69	90	108	104	94	75	74	88	101	135	110	114	93	71	65	221	1,630
	M	15	79	103	94	116	76	85	81	88	113	121	131	94	95	66	52	132	1,541
Minto RM	F	1	1	4	8	8	5	5	7	4	5	15	16	13	11	7	7	13	130
	M	0	3	3	10	11	7	8	10	6	5	17	18	14	16	7	8	10	153
Morton RM	F	1	8	10	13	24	18	5	10	14	10	29	39	19	26	17	12	13	268
	M	0	7	14	25	28	26	7	11	14	16	16	34	33	29	15	18	26	319

**Manitoba Health and Healthy Living Population Report - June 1, 2008**

**Assiniboine R.H.A.**

Municipality	Gender	Under 1	1 - 4	5 - 9	10 - 14	15 - 19	20 - 24	25 - 29	30 - 34	35 - 39	40 - 44	45 - 49	50 - 54	55 - 59	60 - 64	65 - 69	70 - 74	75 +	Total
Neepawa Town																			
	F	18	80	105	108	102	114	111	117	105	108	139	138	144	97	89	96	342	2,013
	M	15	93	99	119	126	115	104	95	100	107	113	135	121	120	76	69	183	1,790
North Cypress RM																			
	F	7	24	31	50	44	44	26	28	37	37	61	70	50	27	29	22	40	627
	M	4	25	41	53	61	60	35	38	32	38	62	61	57	42	21	23	43	696
Oak Lake Town																			
	F	2	13	26	19	16	13	14	18	17	15	15	17	21	13	15	9	19	262
	M	2	16	12	17	29	15	22	14	17	16	17	23	14	18	15	5	22	274
Oakland RM																			
	F	6	12	14	10	29	28	16	15	19	18	27	25	27	28	11	5	18	308
	M	8	14	18	18	21	23	22	18	15	17	20	38	30	16	17	14	19	328
Odanah RM																			
	F	1	5	10	9	10	7	10	11	4	10	14	13	9	14	16	7	13	163
	M	2	9	10	9	10	14	14	11	11	10	8	12	15	6	16	10	16	183
Park RM - Marquette																			
	F	3	16	14	23	24	13	22	23	19	30	39	35	53	57	29	26	28	454
	M	1	12	16	21	21	26	15	24	29	32	34	40	54	51	35	24	44	479
Pipestone RM																			
	F	16	25	34	59	64	54	39	35	40	55	48	55	56	39	36	34	106	795
	M	11	29	37	56	51	46	49	36	38	44	56	68	65	34	32	39	80	771
Rapid City Town																			
	F	7	19	21	16	22	14	21	21	23	28	23	22	18	8	7	10	21	301
	M	11	23	22	22	31	21	21	26	25	18	36	28	14	17	8	7	10	340
Rivers Town																			
	F	13	32	44	49	54	45	43	49	55	48	43	44	35	38	31	22	84	729
	M	7	41	46	62	48	36	37	32	48	50	38	45	39	34	26	17	60	666
Riverside RM																			
	F	4	12	18	27	41	30	11	15	19	26	39	30	34	25	25	13	28	397
	M	7	21	20	28	37	39	16	19	15	16	43	37	45	33	22	22	19	439
Roblin RM																			
	F	4	18	29	42	35	20	26	16	16	19	27	39	21	16	18	11	26	383
	M	6	21	24	31	42	30	23	15	20	24	32	36	26	23	12	14	19	398
Rosedale RM																			
	F	18	47	49	54	57	52	43	30	44	57	43	60	47	41	47	32	45	766
	M	11	45	51	61	86	64	49	37	36	55	59	59	52	46	39	41	49	840

**Manitoba Health and Healthy Living Population Report - June 1, 2008**

**Assiniboine R.H.A.**

Municipality	Gender	Under 1	1 - 4	5 - 9	10 - 14	15 - 19	20 - 24	25 - 29	30 - 34	35 - 39	40 - 44	45 - 49	50 - 54	55 - 59	60 - 64	65 - 69	70 - 74	75 +	Total
<b>Rosburn RM</b>																			
	F	6	20	14	21	25	25	16	17	8	10	14	18	28	23	11	11	8	275
	M	9	28	27	22	17	23	18	18	25	16	9	29	21	26	20	9	10	327
<b>Rosburn Town</b>																			
	F	1	13	17	14	13	9	11	16	21	21	24	19	13	18	28	25	74	337
	M	7	20	25	18	28	14	12	15	11	14	23	25	22	13	22	21	42	332
<b>Russell RM</b>																			
	F	0	2	2	11	13	11	4	6	4	12	12	18	14	9	9	12	15	154
	M	1	0	5	8	21	12	8	8	3	8	17	27	14	13	6	6	16	173
<b>Russell Town</b>																			
	F	17	39	40	64	54	38	56	50	59	61	59	64	49	53	41	35	156	935
	M	10	45	55	42	71	50	51	51	47	68	79	61	39	38	41	26	109	883
<b>Saskatchewan RM</b>																			
	F	0	3	7	10	17	9	9	2	8	8	19	27	18	27	10	10	17	201
	M	0	3	5	13	20	20	6	7	7	7	23	24	19	19	18	5	18	214
<b>Shellmouth RM</b>																			
	F	4	14	29	19	24	13	13	20	21	16	27	28	24	22	16	10	35	335
	M	2	11	16	14	15	18	14	17	19	21	32	28	22	34	17	17	25	322
<b>Shoal Lake RM</b>																			
	F	1	6	8	12	13	14	9	5	11	12	28	26	19	16	15	15	42	252
	M	1	6	15	16	17	19	13	11	7	19	24	27	25	17	19	10	33	279
<b>Shoal Lake Town</b>																			
	F	1	11	13	22	21	13	17	17	17	26	18	18	28	28	23	16	99	388
	M	5	14	15	23	23	15	12	17	19	24	31	20	24	21	16	14	56	349
<b>Sifton RM</b>																			
	F	4	26	31	29	35	28	23	26	20	23	35	40	23	30	18	17	20	428
	M	10	27	36	30	28	43	23	22	13	23	29	46	23	23	25	16	20	437
<b>Silver Creek RM</b>																			
	F	2	9	12	13	18	19	7	9	11	21	21	17	22	10	11	6	24	232
	M	1	6	10	16	21	22	15	18	10	19	21	21	18	19	10	12	16	255
<b>Souris Town</b>																			
	F	16	41	43	58	68	46	42	58	51	62	68	61	52	54	54	58	162	994
	M	12	47	58	57	60	51	53	46	51	52	60	64	40	50	44	38	95	878
<b>South Cypress RM</b>																			
	F	0	8	6	15	18	16	11	10	10	13	19	19	21	22	13	9	19	229
	M	1	7	13	11	19	20	14	15	8	12	24	18	26	14	21	7	13	243

**Manitoba Health and Healthy Living Population Report - June 1, 2008**

**Assiniboine R.H.A.**

Municipality	Gender	Under 1	1 - 4	5 - 9	10 - 14	15 - 19	20 - 24	25 - 29	30 - 34	35 - 39	40 - 44	45 - 49	50 - 54	55 - 59	60 - 64	65 - 69	70 - 74	75 +	Total
<b>South Norfolk RM</b>																			
	F	5	11	36	26	39	27	20	20	23	35	36	26	33	28	32	26	41	464
	M	8	18	24	33	49	33	22	20	26	40	34	43	38	33	31	18	39	509
<b>St Lazare Village</b>																			
	F	4	10	11	24	12	8	13	6	13	11	16	6	6	8	6	8	13	175
	M	6	9	11	16	13	9	8	8	7	18	19	13	9	4	9	2	10	171
<b>Strathclair RM</b>																			
	F	4	10	26	30	34	35	22	20	26	24	40	35	42	29	20	25	57	479
	M	4	25	38	31	28	29	13	29	27	24	41	46	37	40	19	15	44	490
<b>Strathcona RM</b>																			
	F	2	5	5	6	17	15	10	5	7	17	22	27	22	20	23	14	40	257
	M	1	5	3	6	13	18	13	7	9	22	21	28	20	24	20	14	23	247
<b>Treherne Village</b>																			
	F	1	13	16	11	23	24	13	15	21	15	28	23	18	18	12	14	82	347
	M	5	14	16	11	13	26	23	18	22	19	16	31	22	16	15	10	34	311
<b>Turtle Mountain RM</b>																			
	F	3	15	23	33	34	25	16	12	28	32	36	50	37	29	28	32	24	457
	M	8	20	22	29	44	32	19	19	20	29	32	55	33	35	33	31	30	491
<b>Victoria RM</b>																			
	F	9	29	28	37	45	35	26	35	27	38	37	44	47	38	24	23	86	608
	M	5	34	44	45	52	34	34	31	27	40	44	42	52	36	34	28	54	636
<b>Virden Town</b>																			
	F	17	63	95	107	110	104	112	80	93	113	110	110	95	89	79	60	286	1,723
	M	16	87	93	97	84	105	92	79	97	100	108	120	81	76	63	49	160	1,507
<b>Wallace RM</b>																			
	F	4	23	34	40	57	40	17	23	39	28	66	59	40	56	43	32	61	662
	M	12	23	37	53	87	57	36	29	36	40	70	57	47	52	45	32	62	775
<b>Waskada Village</b>																			
	F	1	4	5	2	6	5	6	4	3	3	8	9	4	10	7	4	11	92
	M	2	12	4	4	5	3	3	8	2	8	9	8	4	7	7	6	9	101
<b>Wawanesa Village</b>																			
	F	2	17	22	33	30	16	15	27	25	27	26	22	27	14	17	17	39	376
	M	5	24	21	30	27	22	23	19	24	35	30	20	20	13	15	15	17	360
<b>Whitewater RM</b>																			
	F	5	11	15	22	25	26	20	18	14	20	34	30	19	19	13	13	18	322
	M	8	19	28	22	29	26	21	14	12	18	35	32	23	18	13	12	20	350

**Manitoba Health and Healthy Living Population Report - June 1, 2008**

**Assiniboine R.H.A.**

<b>Municipality</b>	<b>Gender</b>	<b>Under 1</b>	<b>1 - 4</b>	<b>5 - 9</b>	<b>10 - 14</b>	<b>15 - 19</b>	<b>20 - 24</b>	<b>25 - 29</b>	<b>30 - 34</b>	<b>35 - 39</b>	<b>40 - 44</b>	<b>45 - 49</b>	<b>50 - 54</b>	<b>55 - 59</b>	<b>60 - 64</b>	<b>65 - 69</b>	<b>70 - 74</b>	<b>75 +</b>	<b>Total</b>
<b>Winchester RM</b>																			
	F	1	8	15	12	19	5	7	9	14	23	14	22	18	11	15	8	11	212
	M	1	7	16	27	24	15	13	8	9	17	24	20	29	12	12	11	13	258
<b>Woodworth RM</b>																			
	F	3	13	17	33	22	24	17	19	18	29	25	41	33	27	26	16	32	395
	M	6	12	24	21	30	31	24	23	22	24	28	43	40	28	21	16	27	420
<b>Non-FN Sub-Total(Sex)</b>																			
	F	356	1,295	1,713	2,028	2,251	1,824	1,540	1,592	1,735	1,984	2,428	2,479	2,237	1,978	1,671	1,403	4,176	32,690
	M	361	1,449	1,842	2,128	2,432	2,052	1,650	1,589	1,669	1,924	2,455	2,631	2,259	2,070	1,630	1,284	2,889	32,314
<b>Birdtail Sioux FN</b>																			
	F	5	23	14	12	13	14	12	8	8	5	3	10	3	1	2	1	3	137
	M	4	13	15	8	17	4	15	3	8	5	7	7	4	2	4	1	4	121
<b>Gamblers FN</b>																			
	F	0	0	2	0	3	0	1	1	0	1	1	1	0	0	0	1	0	11
	M	0	0	0	1	3	1	0	0	1	2	2	2	0	0	1	0	1	14
<b>Keeseekoowenin FN</b>																			
	F	3	12	9	12	8	13	6	6	8	5	9	8	6	1	2	5	2	115
	M	1	10	15	10	8	7	10	5	7	5	12	6	3	4	3	1	2	109
<b>Oak Lake Sioux FN</b>																			
	F	0	5	7	3	11	11	9	5	5	13	12	7	3	0	7	2	3	103
	M	3	9	9	9	15	13	9	5	10	6	11	6	5	4	1	7	2	124
<b>Rolling River FN</b>																			
	F	0	13	10	14	10	14	7	4	10	14	8	4	3	1	3	6	3	124
	M	3	10	8	13	14	12	8	5	9	9	15	7	3	2	1	3	1	123
<b>Sioux Valley FN</b>																			
	F	12	38	28	35	44	45	27	28	28	22	25	25	14	14	8	6	8	407
	M	14	32	35	33	43	37	35	30	25	37	27	20	12	17	9	6	5	417
<b>Waywayseecappo FN</b>																			
	F	17	50	76	63	54	27	35	27	36	32	25	18	20	17	8	7	3	515
	M	15	50	56	67	49	52	27	33	20	32	21	16	17	15	16	4	5	495
<b>FN Sub-Total(Sex)</b>																			
	F	37	141	146	139	143	124	97	79	95	92	83	73	49	34	30	28	22	1,412
	M	40	124	138	141	149	126	104	81	80	96	95	64	44	44	35	22	20	1,403
<b>RHA Sub-Total (Sex)</b>																			
	F	393	1,436	1,859	2,167	2,394	1,948	1,637	1,671	1,830	2,076	2,511	2,552	2,286	2,012	1,701	1,431	4,198	34,102
	M	401	1,573	1,980	2,269	2,581	2,178	1,754	1,670	1,749	2,020	2,550	2,695	2,303	2,114	1,665	1,306	2,909	33,717
<b>RHA Total</b>																			
		794	3,009	3,839	4,436	4,975	4,126	3,391	3,341	3,579	4,096	5,061	5,247	4,589	4,126	3,366	2,737	7,107	67,819

**Assiniboine R.H.A.**

<b>Municipality</b>	<b>2004</b>	<b>2005</b>	<b>2006</b>	<b>2007</b>	<b>2008</b>
Albert RM	330	324	308	299	293
Archie RM	328	333	320	317	317
Argyle RM	1,119	1,072	1,041	1,035	1,001
Arthur RM	477	456	445	442	422
Binscarth Village	531	539	519	535	539
Birtle RM	751	712	687	644	632
Birtle Town	745	738	752	723	743
Blanshard RM	617	606	590	571	551
Boissevain Town	1,615	1,622	1,622	1,640	1,691
Boulton RM	262	246	235	210	204
Brenda RM	620	600	576	559	545
Cameron RM	426	420	410	398	388
Carberry Town	1,791	1,804	1,872	1,916	1,999
Cartwright Village	375	383	393	409	440
Clanwilliam RM	330	317	307	300	283
Daly RM	671	660	639	625	575
Deloraine Town	980	975	983	990	993
Edward RM	612	612	621	603	600
Elkhorn Village	551	566	582	601	625
Ellice RM	433	406	380	358	345
Erickson Town	876	912	880	867	746
Glenboro Village	816	796	796	805	826
Glenella RM	569	552	532	534	519
Glenwood RM	507	487	523	506	475
Hamiota RM	416	405	392	374	363
Hamiota Village	908	911	927	925	951
Harrison RM	752	756	766	755	762
Hartney Town	477	478	479	483	495
Killarney Town	2,348	2,350	2,348	2,396	2,407
Langford RM	565	544	528	518	486
Lansdowne RM	808	761	713	684	652

**Note: Manitoba Health and Healthy Living conducted several municipality audits between the June 1, 2004 and June 1, 2005 population reports. As a result, individuals are being reported in municipalities that are more appropriate to their residence.**

**Assiniboine R.H.A.**

<b>Municipality</b>	<b>2004</b>	<b>2005</b>	<b>2006</b>	<b>2007</b>	<b>2008</b>
Melita Town	1,127	1,124	1,105	1,102	1,098
Miniota RM	1,044	1,006	984	986	948
Minnedosa Town	3,126	3,154	3,141	3,156	3,171
Minto RM	323	311	302	292	283
Morton RM	663	650	632	607	587
Neepawa Town	3,739	3,749	3,764	3,779	3,803
North Cypress RM	1,438	1,410	1,402	1,372	1,323
Oak Lake Town	486	502	501	512	536
Oakland RM	686	657	638	638	636
Odanah RM	400	390	375	365	346
Park RM - Marquette	917	950	925	910	933
Pipestone RM	1,660	1,611	1,566	1,552	1,566
Rapid City Town	590	621	597	610	641
Rivers Town	1,289	1,300	1,326	1,338	1,395
Riverside RM	873	852	844	837	836
Roblin RM	868	841	820	810	781
Rosedale RM	1,568	1,580	1,618	1,599	1,606
Rosburn RM	480	516	540	584	602
Rosburn Town	700	702	680	669	669
Russell RM	380	372	355	342	327
Russell Town	1,753	1,748	1,776	1,787	1,818
Saskatchewan RM	499	478	452	438	415
Shellmouth RM	684	667	663	654	657
Shoal Lake RM	622	563	550	548	531
Shoal Lake Town	753	740	737	737	737
Sifton RM	878	908	900	900	865
Silver Creek RM	503	501	488	487	487
Souris Town	1,734	1,793	1,802	1,789	1,872
South Cypress RM	524	507	493	483	472
South Norfolk RM	1,047	1,032	1,001	993	973
St Lazare Village	338	351	352	347	346

**Note: Manitoba Health and Healthy Living conducted several municipality audits between the June 1, 2004 and June 1, 2005 population reports. As a result, individuals are being reported in municipalities that are more appropriate to their residence.**

**Assiniboine R.H.A.**

<b>Municipality</b>	<b>2004</b>	<b>2005</b>	<b>2006</b>	<b>2007</b>	<b>2008</b>
Strathclair RM	1,044	1,017	1,015	1,006	969
Strathcona RM	542	534	520	531	504
Treherne Village	672	694	690	676	658
Turtle Mountain RM	1,036	1,000	994	960	948
Victoria RM	1,281	1,255	1,256	1,243	1,244
Virten Town	3,159	3,163	3,199	3,198	3,230
Wallace RM	1,602	1,536	1,519	1,510	1,437
Waskada Village	201	196	193	196	193
Wawanesa Village	717	739	743	735	736
Whitewater RM	698	678	696	679	672
Winchester RM	545	536	531	494	470
Woodworth RM	889	868	845	829	815
<b>Non-FN Sub-Total</b>	<b>66,684</b>	<b>66,145</b>	<b>65,696</b>	<b>65,302</b>	<b>65,004</b>
Birdtail Sioux FN	227	248	250	245	258
Gamblers FN	25	25	25	25	25
Keeseekoowenin FN	217	215	210	206	224
Oak Lake Sioux FN	256	246	226	227	227
Rolling River FN	244	244	244	243	247
Sioux Valley FN	795	776	814	818	824
Waywayseecappo FN	923	913	910	968	1,010
<b>FN Sub-Total</b>	<b>2,687</b>	<b>2,667</b>	<b>2,679</b>	<b>2,732</b>	<b>2,815</b>
<b>R.H.A. Total</b>	<b>69,371</b>	<b>68,812</b>	<b>68,375</b>	<b>68,034</b>	<b>67,819</b>

Note: Manitoba Health and Healthy Living conducted several municipality audits between the June 1, 2004 and June 1, 2005 population reports. As a result, individuals are being reported in municipalities that are more appropriate to their residence.

**Assiniboine R.H.A.****Age Group 65+**

<b>Municipality</b>	<b>2004</b>	<b>2005</b>	<b>2006</b>	<b>2007</b>	<b>2008</b>
Albert RM	51	54	52	45	49
Archie RM	54	56	50	53	53
Argyle RM	187	187	191	186	180
Arthur RM	63	62	65	75	79
Binscarth Village	114	114	120	122	119
Birtle RM	133	126	122	118	111
Birtle Town	188	196	201	190	191
Blanshard RM	99	98	97	96	87
Boissevain Town	380	377	373	367	363
Boulton RM	40	41	42	42	40
Brenda RM	83	82	75	74	77
Cameron RM	47	49	57	52	53
Carberry Town	321	325	334	348	359
Cartwright Village	89	94	92	90	87
Clanwilliam RM	81	75	76	75	78
Daly RM	120	123	121	117	115
Deloraine Town	369	367	366	361	357
Edward RM	127	121	114	109	109
Elkhorn Village	139	134	131	129	131
Ellice RM	64	59	60	55	54
Erickson Town	160	171	165	163	167
Glenboro Village	171	169	168	163	164
Glenella RM	96	94	96	94	90
Glenwood RM	65	55	40	42	43
Hamiota RM	63	68	71	68	71
Hamiota Village	253	252	245	238	238
Harrison RM	219	215	220	214	225
Hartney Town	130	134	130	129	126
Killarney Town	623	630	631	618	621
Langford RM	95	101	100	107	106
Lansdowne RM	129	131	133	128	128

**Note: Manitoba Health and Healthy Living conducted several municipality audits between the June 1, 2004 and June 1, 2005 population reports. As a result, individuals are being reported in municipalities that are more appropriate to their residence.**

**Assiniboine R.H.A.****Age Group 65+**

<b>Municipality</b>	<b>2004</b>	<b>2005</b>	<b>2006</b>	<b>2007</b>	<b>2008</b>
Melita Town	283	283	279	269	262
Miniota RM	183	174	176	177	169
Minnedosa Town	625	621	621	609	607
Minto RM	56	55	54	54	52
Morton RM	79	82	88	98	101
Neepawa Town	853	851	842	849	855
North Cypress RM	174	179	191	181	178
Oak Lake Town	83	81	85	87	85
Oakland RM	92	89	92	89	84
Odanah RM	73	77	81	83	78
Park RM - Marquette	186	186	172	176	186
Pipestone RM	343	330	321	318	327
Rapid City Town	65	63	71	67	63
Rivers Town	251	240	240	237	240
Riverside RM	119	115	122	117	129
Roblin RM	98	94	100	104	100
Rosedale RM	232	229	239	248	253
Rosburn RM	60	62	62	66	69
Rosburn Town	238	230	228	224	212
Russell RM	70	70	68	67	64
Russell Town	430	418	412	421	408
Saskatchewan RM	82	75	73	77	78
Shellmouth RM	111	112	113	119	120
Shoal Lake RM	150	135	129	133	134
Shoal Lake Town	233	231	234	226	224
Sifton RM	108	116	114	125	116
Silver Creek RM	74	77	75	75	79
Souris Town	425	425	439	448	451
South Cypress RM	73	67	73	80	82
South Norfolk RM	170	172	183	188	187
St Lazare Village	52	50	52	48	48

**Note: Manitoba Health and Healthy Living conducted several municipality audits between the June 1, 2004 and June 1, 2005 population reports. As a result, individuals are being reported in municipalities that are more appropriate to their residence.**

**Assiniboine R.H.A.****Age Group 65+**

<b>Municipality</b>	<b>2004</b>	<b>2005</b>	<b>2006</b>	<b>2007</b>	<b>2008</b>
Strathclair RM	201	192	186	185	180
Strathcona RM	131	134	133	138	134
Treherne Village	167	168	171	170	167
Turtle Mountain RM	157	166	171	177	178
Victoria RM	271	259	251	251	249
Virden Town	741	728	707	693	697
Wallace RM	244	254	247	263	275
Waskada Village	42	37	38	44	44
Wawanesa Village	108	109	109	118	120
Whitewater RM	96	90	89	85	89
Winchester RM	72	77	80	72	70
Woodworth RM	132	131	134	132	138
<b>Non-FN Sub-Total</b>	<b>13,186</b>	<b>13,094</b>	<b>13,083</b>	<b>13,056</b>	<b>13,053</b>
Birdtail Sioux FN	14	13	14	14	15
Gamblers FN	4	4	3	3	3
Keeseekoowenin FN	15	17	19	18	15
Oak Lake Sioux FN	18	17	18	18	22
Rolling River FN	18	21	21	19	17
Sioux Valley FN	43	42	41	36	42
Waywayseecappo FN	32	35	38	39	43
<b>FN Sub-Total</b>	<b>144</b>	<b>149</b>	<b>154</b>	<b>147</b>	<b>157</b>
<b>R.H.A. Total</b>	<b>13,330</b>	<b>13,243</b>	<b>13,237</b>	<b>13,203</b>	<b>13,210</b>

Note: Manitoba Health and Healthy Living conducted several municipality audits between the June 1, 2004 and June 1, 2005 population reports. As a result, individuals are being reported in municipalities that are more appropriate to their residence.

## **Population of Parkland RHA**

**June 1, 2008**

# Manitoba RHAs -- Parkland RHA

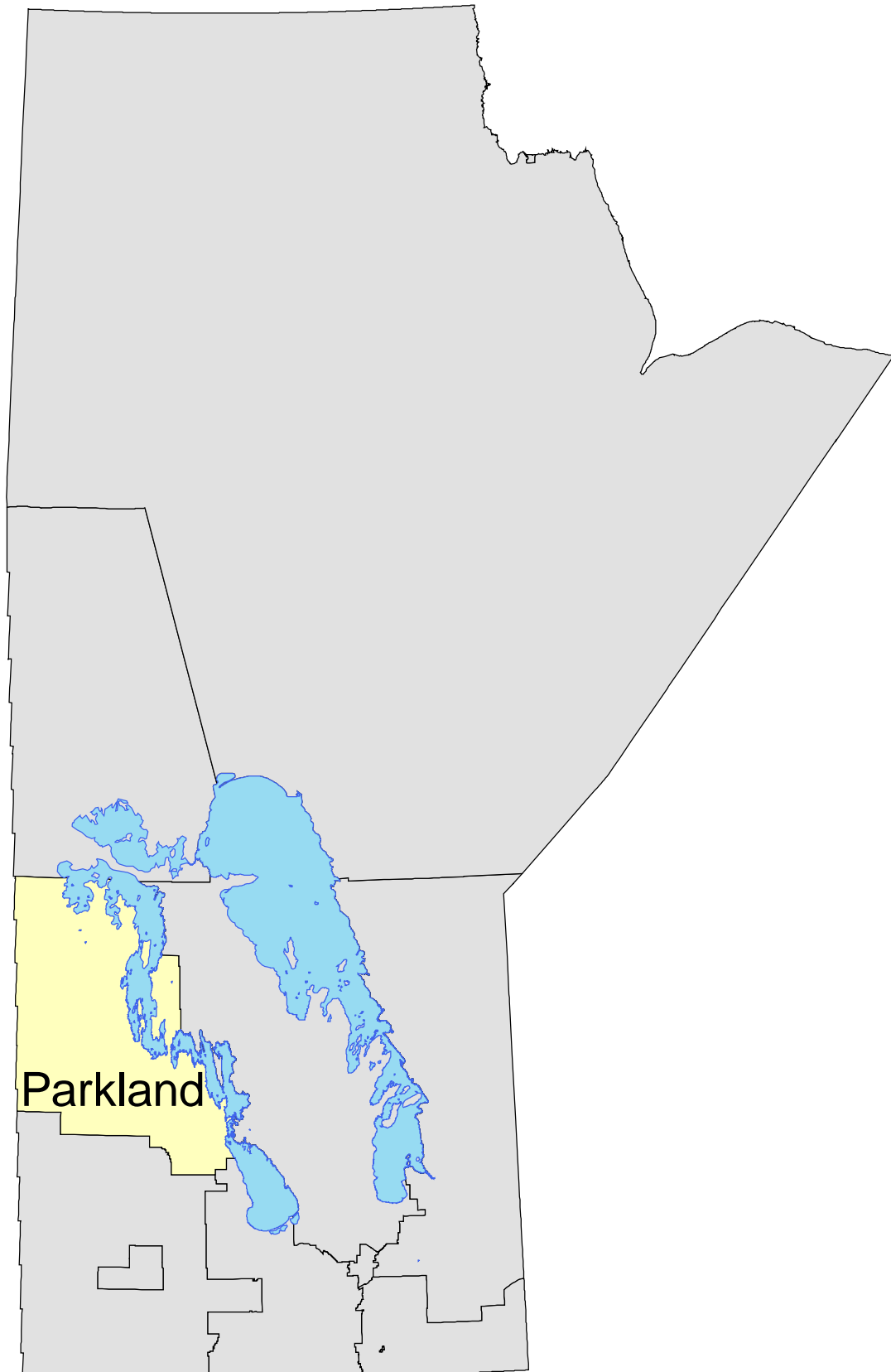

**Manitoba Health and Healthy Living Population Report - June 1, 2008**

**Parkland R.H.A.**

<b>District</b>	<b>Gender</b>	<b>Under 1</b>	<b>1 - 4</b>	<b>5 - 9</b>	<b>10 - 14</b>	<b>15 - 19</b>	<b>20 - 24</b>	<b>25 - 29</b>	<b>30 - 34</b>	<b>35 - 39</b>	<b>40 - 44</b>	<b>45 - 49</b>	<b>50 - 54</b>	<b>55 - 59</b>	<b>60 - 64</b>	<b>65 - 69</b>	<b>70 - 74</b>	<b>75 +</b>	<b>Total</b>
<b>Central Parkland</b>																			
	F	81	289	388	429	411	377	359	354	376	469	495	564	500	419	360	316	1,044	7,231
	M	76	284	387	457	435	417	334	370	341	450	473	535	500	430	345	306	662	6,802
<b>Eastern Parkland</b>																			
	F	70	207	271	254	263	209	162	210	209	219	253	237	228	217	166	122	305	3,602
	M	68	213	246	274	289	222	173	180	212	240	247	240	249	230	198	147	259	3,687
<b>Northern Parkland</b>																			
	F	94	405	450	526	638	432	349	411	424	462	502	478	443	402	302	244	683	7,245
	M	131	414	538	589	625	484	401	386	443	442	514	525	440	408	311	268	542	7,461
<b>Western Parkland</b>																			
	F	17	139	136	157	185	125	127	126	137	148	181	226	203	179	138	138	430	2,792
	M	32	107	155	169	181	173	133	139	144	135	204	194	216	205	143	106	313	2,749
<b>RHA Sub-Total (Sex)</b>																			
	F	262	1,040	1,245	1,366	1,497	1,143	997	1,101	1,146	1,298	1,431	1,505	1,374	1,217	966	820	2,462	20,870
	M	307	1,018	1,326	1,489	1,530	1,296	1,041	1,075	1,140	1,267	1,438	1,494	1,405	1,273	997	827	1,776	20,699
<b>RHA Total</b>																			
		569	2,058	2,571	2,855	3,027	2,439	2,038	2,176	2,286	2,565	2,869	2,999	2,779	2,490	1,963	1,647	4,238	41,569

**Parkland R.H.A.**

<b>District</b>	<b>2004</b>	<b>2005</b>	<b>2006</b>	<b>2007</b>	<b>2008</b>
Central Parkland	14,168	14,238	14,175	14,078	14,033
Eastern Parkland	7,389	7,254	7,225	7,218	7,289
Northern Parkland	15,122	14,879	14,766	14,801	14,706
Western Parkland	5,717	5,610	5,559	5,569	5,541
<b>R.H.A. Total</b>	<b>42,396</b>	<b>41,981</b>	<b>41,725</b>	<b>41,666</b>	<b>41,569</b>

**Note: Manitoba Health Districts are defined by the RHAs, and are subject to change over time. For comparability, all populations have been tabulated using current district definitions, even if different definitions were in use during that population's year.**

<b>Parkland R.H.A.</b>	<b>Age Group 65+</b>					
	<b>District</b>	<b>2004</b>	<b>2005</b>	<b>2006</b>	<b>2007</b>	<b>2008</b>
Central Parkland		3,188	3,122	3,081	3,051	3,033
Eastern Parkland		1,142	1,135	1,156	1,164	1,197
Northern Parkland		2,332	2,286	2,314	2,323	2,350
Western Parkland		1,279	1,267	1,279	1,275	1,268
<b>R.H.A. Total</b>		<b>7,941</b>	<b>7,810</b>	<b>7,830</b>	<b>7,813</b>	<b>7,848</b>

**Note: Manitoba Health Districts are defined by the RHAs, and are subject to change over time. For comparability, all populations have been tabulated using current district definitions, even if different definitions were in use during that population's year.**

**Manitoba Health and Healthy Living Population Report - June 1, 2008**

**Parkland R.H.A.**

<b>Municipality</b>	<b>Gender</b>	<b>Under 1</b>	<b>1 - 4</b>	<b>5 - 9</b>	<b>10 - 14</b>	<b>15 - 19</b>	<b>20 - 24</b>	<b>25 - 29</b>	<b>30 - 34</b>	<b>35 - 39</b>	<b>40 - 44</b>	<b>45 - 49</b>	<b>50 - 54</b>	<b>55 - 59</b>	<b>60 - 64</b>	<b>65 - 69</b>	<b>70 - 74</b>	<b>75 +</b>	<b>Total</b>
<b>Alonsa - Parkland RM</b>																			
	F	20	58	58	60	64	56	42	39	47	53	43	45	39	41	38	17	31	751
	M	23	65	70	73	66	55	43	34	58	45	58	52	41	32	37	30	40	822
<b>Benito Village</b>																			
	F	3	6	20	9	13	17	6	12	19	13	18	14	10	15	13	11	42	241
	M	1	17	18	22	19	10	7	14	13	15	21	21	18	13	11	12	26	258
<b>Bowsman Village</b>																			
	F	3	21	26	22	29	18	18	23	17	21	21	15	16	16	3	7	17	293
	M	7	16	21	20	28	15	13	17	21	15	21	15	12	17	11	8	8	265
<b>Dauphin City</b>																			
	F	53	198	243	272	271	240	247	224	245	294	289	339	292	253	230	212	772	4,674
	M	50	194	253	261	240	250	203	244	214	274	267	291	263	219	188	179	430	4,020
<b>Dauphin RM</b>																			
	F	6	22	48	45	49	51	42	40	39	63	66	86	71	59	38	20	46	791
	M	6	32	37	67	62	61	51	42	41	59	64	91	96	69	46	32	68	924
<b>Ethelbert RM</b>																			
	F	1	5	7	5	10	5	9	3	3	13	9	11	18	18	10	14	12	153
	M	1	2	6	5	9	16	5	5	7	12	15	17	18	19	16	15	15	183
<b>Ethelbert Village</b>																			
	F	1	7	7	13	6	10	5	13	14	6	7	10	15	12	8	10	29	173
	M	2	7	11	9	10	5	3	9	12	11	14	9	10	17	11	13	19	172
<b>Gilbert Plains RM</b>																			
	F	8	10	12	21	18	21	12	10	17	26	40	44	27	25	18	12	20	341
	M	1	10	15	37	24	31	21	13	17	25	33	44	32	28	30	15	20	396
<b>Gilbert Plains Village</b>																			
	F	8	26	34	30	20	20	25	35	27	31	26	25	27	22	28	15	78	477
	M	6	19	35	39	24	16	20	28	30	33	25	22	28	26	22	20	50	443
<b>Grandview RM</b>																			
	F	0	14	12	19	21	11	9	12	12	16	22	39	25	25	14	16	23	290
	M	0	11	16	14	18	21	12	11	14	16	29	31	41	32	21	15	26	328
<b>Grandview Town</b>																			
	F	3	23	17	19	17	21	26	22	19	18	27	32	42	35	28	25	124	498
	M	6	14	21	16	27	21	19	26	20	16	28	16	37	37	36	17	74	431
<b>Hillsburg RM</b>																			
	F	1	11	10	18	20	7	7	10	9	10	19	20	19	9	8	4	10	192
	M	5	11	12	17	26	17	14	9	10	15	14	20	20	17	7	7	11	232

**Manitoba Health and Healthy Living Population Report - June 1, 2008**

**Parkland R.H.A.**

Municipality	Gender	Under 1	1 - 4	5 - 9	10 - 14	15 - 19	20 - 24	25 - 29	30 - 34	35 - 39	40 - 44	45 - 49	50 - 54	55 - 59	60 - 64	65 - 69	70 - 74	75 +	Total
<b>Lawrence RM</b>																			
	F	4	10	13	9	11	13	8	9	17	14	19	15	21	27	16	14	25	245
	M	1	9	9	6	16	12	14	8	12	22	27	24	22	21	23	20	34	280
<b>McCreary RM</b>																			
	F	2	8	13	6	11	7	7	8	8	4	15	19	13	13	8	7	13	162
	M	3	4	6	6	12	9	10	15	9	4	14	17	22	11	13	9	21	185
<b>McCreary Village</b>																			
	F	4	11	21	19	12	16	18	22	12	13	21	24	26	18	23	18	65	343
	M	4	13	24	22	17	15	12	15	16	16	11	14	31	23	16	21	37	307
<b>Minitonas RM</b>																			
	F	0	7	11	12	25	18	6	10	15	16	15	30	37	22	16	11	24	275
	M	2	4	9	20	24	14	15	15	18	21	21	23	31	39	11	17	31	315
<b>Minitonas Village</b>																			
	F	2	21	23	34	29	17	20	30	24	29	22	28	21	19	20	14	32	385
	M	6	24	32	31	24	20	12	18	27	17	32	21	28	15	21	19	25	372
<b>Mossey River RM</b>																			
	F	0	8	18	19	18	14	4	10	16	14	22	23	24	16	14	17	25	262
	M	2	7	9	21	33	22	10	13	12	20	27	27	30	24	19	17	24	317
<b>Mountain - North RM</b>																			
	F	7	16	28	30	44	17	20	21	28	28	40	33	34	36	32	15	30	459
	M	7	18	25	38	53	32	30	18	24	35	34	53	30	38	27	30	37	529
<b>Mountain - South RM</b>																			
	F	2	8	16	14	21	13	3	13	10	13	21	29	17	14	19	13	28	254
	M	2	13	12	21	26	22	9	15	13	15	24	29	23	20	13	19	32	308
<b>Ochre River RM</b>																			
	F	4	21	29	23	33	19	15	26	29	35	42	36	41	44	24	22	27	470
	M	7	22	25	42	40	22	19	20	31	40	40	32	45	45	39	25	37	531
<b>Park RM - Parkland</b>																			
	F	1	4	3	7	10	6	7	4	5	11	13	22	9	13	11	12	10	148
	M	0	3	5	5	7	12	11	9	4	6	19	17	17	13	10	12	15	165
<b>Roblin Town</b>																			
	F	7	63	62	56	64	54	57	55	70	62	65	83	78	69	50	59	215	1,169
	M	17	47	71	72	69	60	49	61	67	54	76	80	71	74	46	30	141	1,085
<b>Shell River RM</b>																			
	F	3	13	14	21	21	13	13	14	13	17	25	26	25	22	26	20	46	332
	M	1	10	16	26	20	32	18	12	15	19	26	27	22	31	18	22	45	360

**Manitoba Health and Healthy Living Population Report - June 1, 2008**

**Parkland R.H.A.**

Municipality	Gender	Under 1	1 - 4	5 - 9	10 - 14	15 - 19	20 - 24	25 - 29	30 - 34	35 - 39	40 - 44	45 - 49	50 - 54	55 - 59	60 - 64	65 - 69	70 - 74	75 +	Total
Ste Rose du Lac Village																			
	F	6	31	44	42	30	32	35	40	29	46	49	38	41	33	26	26	109	657
	M	10	25	35	33	42	37	28	35	29	42	33	44	34	46	34	23	59	589
Ste Rose RM																			
	F	3	9	13	23	20	16	10	16	18	17	32	36	31	28	22	15	26	335
	M	4	11	15	26	17	26	22	15	20	26	28	33	33	39	30	12	25	382
Swan River RM																			
	F	3	26	34	38	72	54	37	20	36	41	52	76	76	63	50	34	76	788
	M	9	21	36	33	58	58	35	33	41	30	62	75	88	68	60	48	81	836
Swan River Town																			
	F	31	134	133	174	175	142	129	151	163	187	200	156	152	155	107	107	399	2,695
	M	39	128	171	177	206	149	135	122	149	161	185	178	127	124	102	82	266	2,501
Unorganized Territories - Parkland																			
	F	29	113	106	134	163	85	79	94	78	80	78	77	59	48	30	27	34	1,314
	M	36	118	148	153	133	105	100	96	93	97	85	87	62	57	42	27	33	1,472
Winnipegosis Village																			
	F	4	13	19	24	19	16	15	19	15	22	36	26	26	14	14	16	62	360
	M	8	13	21	18	33	16	21	16	8	16	28	34	23	28	13	15	36	347
Non-FN Sub-Total(Sex)																			
	F	219	917	1,094	1,218	1,316	1,029	931	1,005	1,054	1,213	1,354	1,457	1,332	1,184	944	810	2,450	19,527
	M	266	888	1,184	1,330	1,383	1,181	961	988	1,045	1,177	1,361	1,444	1,355	1,242	973	811	1,766	19,355
Crane River FN																			
	F	2	14	15	12	17	11	5	13	2	8	4	5	3	1	0	1	1	114
	M	7	20	15	15	9	8	4	6	6	4	2	6	9	2	1	1	1	116
Ebb & Flow FN																			
	F	20	36	47	42	46	31	16	23	31	23	23	13	11	6	7	2	5	382
	M	7	36	35	34	47	28	14	24	16	29	21	11	5	11	1	5	0	324
Indian Birch FN																			
	F	1	2	9	7	10	4	2	8	3	4	2	2	4	0	1	0	1	60
	M	1	5	8	10	6	6	5	3	7	4	3	1	3	2	0	1	1	66
Pine Creek FN																			
	F	7	33	21	27	32	27	20	19	17	13	21	13	12	9	7	2	0	280
	M	8	21	33	39	15	29	24	27	20	19	12	16	12	10	5	1	1	292
Shoal River FN																			
	F	6	18	23	25	25	20	9	10	14	17	12	5	5	5	4	3	0	201
	M	13	29	25	25	33	24	16	8	17	13	14	6	6	5	8	4	1	247

**Manitoba Health and Healthy Living Population Report - June 1, 2008**

**Parkland R.H.A.**

<b>Municipality</b>	<b>Gender</b>	<b>Under 1</b>	<b>1 - 4</b>	<b>5 - 9</b>	<b>10 - 14</b>	<b>15 - 19</b>	<b>20 - 24</b>	<b>25 - 29</b>	<b>30 - 34</b>	<b>35 - 39</b>	<b>40 - 44</b>	<b>45 - 49</b>	<b>50 - 54</b>	<b>55 - 59</b>	<b>60 - 64</b>	<b>65 - 69</b>	<b>70 - 74</b>	<b>75 +</b>	<b>Total</b>
<b>Valley River FN</b>																			
	F	2	11	18	17	32	13	8	9	9	14	10	4	5	6	1	2	2	163
	M	3	11	14	19	14	10	10	11	14	9	12	3	8	1	5	3	1	148
<b>Waterhen FN</b>																			
	F	5	9	18	18	19	8	6	14	16	6	5	6	2	6	2	0	3	143
	M	2	8	12	17	23	10	7	8	15	12	13	7	7	0	4	1	5	151
<b>FN Sub-Total(Sex)</b>																			
	F	43	123	151	148	181	114	66	96	92	85	77	48	42	33	22	10	12	1,343
	M	41	130	142	159	147	115	80	87	95	90	77	50	50	31	24	16	10	1,344
<b>RHA Sub-Total (Sex)</b>																			
	F	262	1,040	1,245	1,366	1,497	1,143	997	1,101	1,146	1,298	1,431	1,505	1,374	1,217	966	820	2,462	20,870
	M	307	1,018	1,326	1,489	1,530	1,296	1,041	1,075	1,140	1,267	1,438	1,494	1,405	1,273	997	827	1,776	20,699
<b>RHA Total</b>																			
		<b>569</b>	<b>2,058</b>	<b>2,571</b>	<b>2,855</b>	<b>3,027</b>	<b>2,439</b>	<b>2,038</b>	<b>2,176</b>	<b>2,286</b>	<b>2,565</b>	<b>2,869</b>	<b>2,999</b>	<b>2,779</b>	<b>2,490</b>	<b>1,963</b>	<b>1,647</b>	<b>4,238</b>	<b>41,569</b>

**Parkland R.H.A.**

<b>Municipality</b>	<b>2004</b>	<b>2005</b>	<b>2006</b>	<b>2007</b>	<b>2008</b>
Alonsa - Parkland RM	1,578	1,533	1,557	1,567	1,573
Benito Village	489	504	505	509	499
Bowsman Village	510	510	505	537	558
Dauphin City	8,596	8,753	8,766	8,734	8,694
Dauphin RM	1,762	1,751	1,718	1,689	1,715
Ethelbert RM	402	377	369	357	336
Ethelbert Village	357	362	343	341	345
Gilbert Plains RM	816	784	759	736	737
Gilbert Plains Village	835	851	882	910	920
Grandview RM	734	705	688	658	618
Grandview Town	893	886	885	903	929
Hillsburg RM	409	417	422	424	424
Lawrence RM	577	568	545	540	525
McCreary RM	480	467	457	357	347
McCreary Village	565	585	562	627	650
Minitonas RM	708	689	646	630	590
Minitonas Village	681	697	718	746	757
Mossey River RM	671	645	616	598	579
Mountain - North RM	1,112	1,046	1,029	983	988
Mountain - South RM	580	557	544	545	562
Ochre River RM	1,017	1,032	1,035	1,016	1,001
Park RM - Parkland	388	369	350	335	313
Roblin Town	2,144	2,129	2,123	2,195	2,254
Shell River RM	806	764	745	719	692
Ste Rose du Lac Village	1,203	1,166	1,168	1,209	1,246
Ste Rose RM	793	771	746	728	717
Swan River RM	1,887	1,795	1,728	1,670	1,624
Swan River Town	5,234	5,177	5,231	5,216	5,196
Unorganized Territories - Parkland	2,793	2,780	2,764	2,836	2,786
Winnipegosis Village	729	715	722	713	707
<b>Non-FN Sub-Total</b>	<b>39,749</b>	<b>39,385</b>	<b>39,128</b>	<b>39,028</b>	<b>38,882</b>

Note: Manitoba Health and Healthy Living conducted several municipality audits between the June 1, 2004 and June 1, 2005 population reports. As a result, individuals are being reported in municipalities that are more appropriate to their residence.

**Parkland R.H.A.**

<b>Municipality</b>	<b>2004</b>	<b>2005</b>	<b>2006</b>	<b>2007</b>	<b>2008</b>
Crane River FN	212	193	211	216	230
Ebb & Flow FN	641	648	656	673	706
Indian Birch FN	138	134	126	135	126
Pine Creek FN	563	555	555	561	572
Shoal River FN	427	435	415	433	448
Valley River FN	343	340	346	335	311
Waterhen FN	323	291	288	285	294
<b>FN Sub-Total</b>	2,647	2,596	2,597	2,638	2,687
<b>R.H.A. Total</b>	42,396	41,981	41,725	41,666	41,569

**Note: Manitoba Health and Healthy Living conducted several municipality audits between the June 1, 2004 and June 1, 2005 population reports. As a result, individuals are being reported in municipalities that are more appropriate to their residence.**

**Parkland R.H.A.****Age Group 65+**

<b>Municipality</b>	<b>2004</b>	<b>2005</b>	<b>2006</b>	<b>2007</b>	<b>2008</b>
Alonsa - Parkland RM	191	179	189	195	193
Benito Village	126	122	113	110	115
Bowsman Village	61	54	54	51	54
Dauphin City	2,111	2,085	2,053	2,028	2,011
Dauphin RM	259	253	257	249	250
Ethelbert RM	94	85	86	86	82
Ethelbert Village	100	95	93	91	90
Gilbert Plains RM	104	105	101	103	115
Gilbert Plains Village	224	217	213	213	213
Grandview RM	128	120	124	119	115
Grandview Town	297	297	290	297	304
Hillsburg RM	44	41	42	46	47
Lawrence RM	129	129	127	129	132
McCreary RM	89	90	94	73	71
McCreary Village	154	151	153	176	180
Minitonas RM	123	127	123	114	110
Minitonas Village	119	119	119	124	131
Mossey River RM	130	122	118	121	116
Mountain - North RM	178	172	168	164	171
Mountain - South RM	124	121	115	127	124
Ochre River RM	167	168	165	166	174
Park RM - Parkland	74	71	72	71	70
Roblin Town	555	553	558	547	541
Shell River RM	168	171	181	181	177
Ste Rose du Lac Village	268	267	268	265	277
Ste Rose RM	106	114	122	122	130
Swan River RM	345	339	348	355	349
Swan River Town	1,057	1,038	1,065	1,056	1,063
Unorganized Territories - Parkland	166	165	172	184	193
Winnipegosis Village	166	160	160	160	156
<b>Non-FN Sub-Total</b>	<b>7,857</b>	<b>7,730</b>	<b>7,743</b>	<b>7,723</b>	<b>7,754</b>

**Note: Manitoba Health and Healthy Living conducted several municipality audits between the June 1, 2004 and June 1, 2005 population reports. As a result, individuals are being reported in municipalities that are more appropriate to their residence.**

**Parkland R.H.A.****Age Group 65+**

<b>Municipality</b>	<b>2004</b>	<b>2005</b>	<b>2006</b>	<b>2007</b>	<b>2008</b>
Crane River FN	6	5	6	6	5
Ebb & Flow FN	19	18	18	18	20
Indian Birch FN	3	3	4	4	4
Pine Creek FN	16	13	16	16	16
Shoal River FN	14	13	17	18	20
Valley River FN	13	14	12	14	14
Waterhen FN	13	14	14	14	15
<b>FN Sub-Total</b>	<b>84</b>	<b>80</b>	<b>87</b>	<b>90</b>	<b>94</b>
<b>R.H.A. Total</b>	<b>7,941</b>	<b>7,810</b>	<b>7,830</b>	<b>7,813</b>	<b>7,848</b>

**Note: Manitoba Health and Healthy Living conducted several municipality audits between the June 1, 2004 and June 1, 2005 population reports. As a result, individuals are being reported in municipalities that are more appropriate to their residence.**

## **Population of Nor-Man RHA**

**June 1, 2008**

# Manitoba RHAs -- Nor-Man RHA

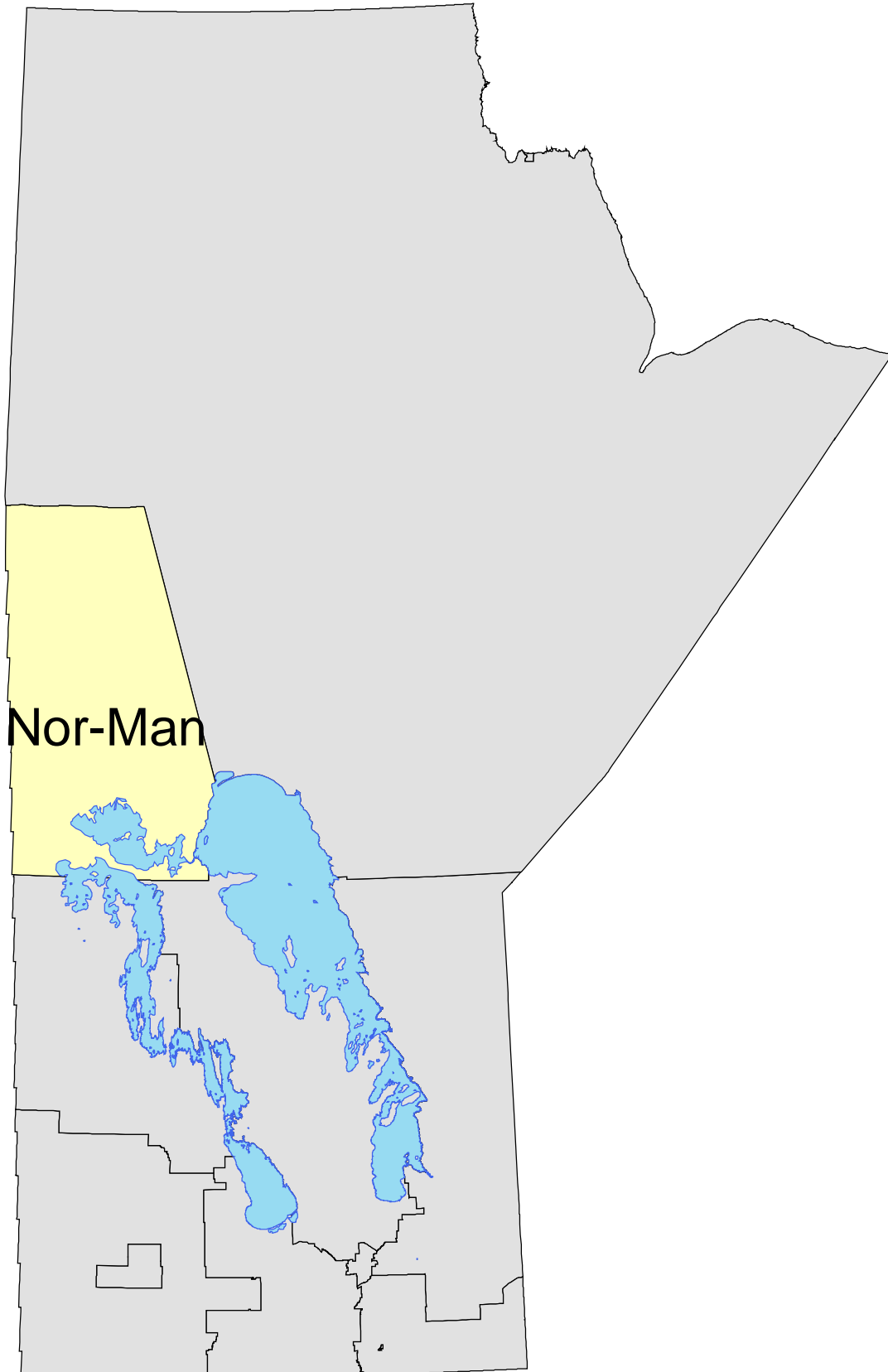

**Manitoba Health and Healthy Living Population Report - June 1, 2008**

**Nor-Man R.H.A.**

<b>District</b>	<b>Gender</b>	<b>Under 1</b>	<b>1 - 4</b>	<b>5 - 9</b>	<b>10 - 14</b>	<b>15 - 19</b>	<b>20 - 24</b>	<b>25 - 29</b>	<b>30 - 34</b>	<b>35 - 39</b>	<b>40 - 44</b>	<b>45 - 49</b>	<b>50 - 54</b>	<b>55 - 59</b>	<b>60 - 64</b>	<b>65 - 69</b>	<b>70 - 74</b>	<b>75 +</b>	<b>Total</b>
<b>Flin Flon/Snow Lake/Cranberry Portage</b>																			
	F	39	176	200	220	287	226	218	241	203	254	368	352	265	194	158	109	286	3,796
	M	42	174	199	241	277	226	212	218	223	234	372	407	316	236	148	110	175	3,810
<b>Sheridon/Cormorant/Grand Rapids/Moose Lake/Easterville/Pukatawagan</b>																			
	F	83	280	377	309	295	214	178	194	197	192	146	125	83	59	54	35	43	2,864
	M	104	323	360	374	327	230	173	160	202	179	188	129	98	84	43	41	45	3,060
<b>The Pas/OCN/Kelsey</b>																			
	F	97	357	448	462	442	339	360	374	380	331	387	381	320	225	150	110	178	5,341
	M	99	340	464	443	443	323	313	308	352	360	376	379	347	271	166	110	125	5,219
<b>RHA Sub-Total (Sex)</b>																			
	F	219	813	1,025	991	1,024	779	756	809	780	777	901	858	668	478	362	254	507	12,001
	M	245	837	1,023	1,058	1,047	779	698	686	777	773	936	915	761	591	357	261	345	12,089
<b>RHA Total</b>																			
		464	1,650	2,048	2,049	2,071	1,558	1,454	1,495	1,557	1,550	1,837	1,773	1,429	1,069	719	515	852	24,090

**Nor-Man R.H.A.**

<b>District</b>	<b>2004</b>	<b>2005</b>	<b>2006</b>	<b>2007</b>	<b>2008</b>
Flin Flon/Snow Lake/Cranberry Portage	8,223	7,991	7,754	7,714	7,606
Sherridon/Cormorant/Grand Rapids/Moose Lake/Easterville/Pukatawagan	5,716	5,714	5,780	5,823	5,924
The Pas/OCN/Kelsey	10,963	10,839	10,806	10,672	10,560
<b>R.H.A. Total</b>	<b>24,902</b>	<b>24,544</b>	<b>24,340</b>	<b>24,209</b>	<b>24,090</b>

**Note: Manitoba Health Districts are defined by the RHAs, and are subject to change over time. For comparability, all populations have been tabulated using current district definitions, even if different definitions were in use during that population's year.**

<b>Nor-Man R.H.A.</b>	<b>Age Group 65+</b>				
	<b>District</b>	<b>2004</b>	<b>2005</b>	<b>2006</b>	<b>2007</b>
Flin Flon/Snow Lake/Cranberry Portage	970	975	973	989	986
Sherridon/Cormorant/Grand Rapids/Moose Lake/Easterville/Pukatawagan	254	258	251	249	261
The Pas/OCN/Kelsey	760	790	813	832	839
<b>R.H.A. Total</b>	<b>1,984</b>	<b>2,023</b>	<b>2,037</b>	<b>2,070</b>	<b>2,086</b>

**Note:** Manitoba Health Districts are defined by the RHAs, and are subject to change over time. For comparability, all populations have been tabulated using current district definitions, even if different definitions were in use during that population's year.

**Manitoba Health and Healthy Living Population Report - June 1, 2008**

**Nor-Man R.H.A.**

<b>Municipality</b>	<b>Gender</b>	<b>Under 1</b>	<b>1 - 4</b>	<b>5 - 9</b>	<b>10 - 14</b>	<b>15 - 19</b>	<b>20 - 24</b>	<b>25 - 29</b>	<b>30 - 34</b>	<b>35 - 39</b>	<b>40 - 44</b>	<b>45 - 49</b>	<b>50 - 54</b>	<b>55 - 59</b>	<b>60 - 64</b>	<b>65 - 69</b>	<b>70 - 74</b>	<b>75 +</b>	<b>Total</b>
<b>Flin Flon City</b>																			
	F	32	138	153	175	227	194	185	191	160	197	288	294	202	140	111	88	258	3,033
	M	36	140	149	185	222	180	173	168	167	186	293	326	260	164	107	74	150	2,980
<b>Grand Rapids Town</b>																			
	F	6	23	37	35	32	21	28	20	23	30	18	25	14	16	12	2	5	347
	M	8	25	28	40	26	23	19	14	31	23	31	18	16	16	9	7	4	338
<b>Kelsey RM</b>																			
	F	18	79	82	71	112	79	62	67	69	68	103	110	99	74	64	29	28	1,214
	M	13	70	85	89	115	85	77	81	58	71	99	104	114	95	63	42	33	1,294
<b>Snow Lake Town</b>																			
	F	2	16	28	33	34	23	17	23	19	39	51	36	31	35	23	14	21	445
	M	3	14	28	33	32	34	19	20	38	28	42	53	32	37	21	20	16	470
<b>The Pas City</b>																			
	F	57	221	276	308	268	199	252	263	278	224	268	258	216	146	94	81	151	3,560
	M	62	217	298	293	268	195	216	209	259	266	271	263	221	179	110	78	95	3,500
<b>Unorganized Territories - Norman</b>																			
	F	28	103	149	122	94	81	71	101	75	68	70	58	43	29	24	17	18	1,151
	M	40	130	152	138	132	90	85	87	91	76	78	59	49	49	23	19	19	1,317
<b>Non-FN Sub-Total(Sex)</b>																			
	F	143	580	725	744	767	597	615	665	624	626	798	781	605	440	328	231	481	9,750
	M	162	596	740	778	795	607	589	579	644	650	814	823	692	540	333	240	317	9,899
<b>Chemahawin FN</b>																			
	F	12	38	47	36	42	20	17	13	33	23	11	5	6	6	2	3	2	316
	M	13	34	52	54	43	30	14	13	25	28	16	8	8	2	8	4	3	355
<b>Grand Rapids FN</b>																			
	F	9	23	22	17	25	22	13	10	12	13	14	8	5	1	2	4	3	203
	M	9	26	20	26	31	19	11	5	13	15	18	12	8	2	0	2	5	222
<b>Mathias Colomb FN</b>																			
	F	23	68	91	75	74	49	40	39	37	41	22	23	10	4	9	7	15	627
	M	25	80	81	88	76	47	29	26	35	26	36	27	11	9	1	7	11	615
<b>Moose Lake FN</b>																			
	F	5	25	31	24	28	21	9	11	17	17	11	6	5	3	5	2	0	220
	M	9	28	27	28	19	21	15	15	7	11	9	5	6	6	2	2	3	213
<b>The Pas FN</b>																			
	F	27	79	109	95	88	70	62	71	57	57	45	35	37	24	16	7	6	885
	M	27	73	103	84	83	55	40	48	53	43	43	40	36	32	13	6	6	785

**Manitoba Health and Healthy Living Population Report - June 1, 2008**

**Nor-Man R.H.A.**

<b>Municipality</b>	<b>Gender</b>	<b>Under 1</b>	<b>1 - 4</b>	<b>5 - 9</b>	<b>10 - 14</b>	<b>15 - 19</b>	<b>20 - 24</b>	<b>25 - 29</b>	<b>30 - 34</b>	<b>35 - 39</b>	<b>40 - 44</b>	<b>45 - 49</b>	<b>50 - 54</b>	<b>55 - 59</b>	<b>60 - 64</b>	<b>65 - 69</b>	<b>70 - 74</b>	<b>75 +</b>	<b>Total</b>
FN Sub-Total(Sex)	F	76	233	300	247	257	182	141	144	156	151	103	77	63	38	34	23	26	2,251
	M	83	241	283	280	252	172	109	107	133	123	122	92	69	51	24	21	28	2,190
<b>RHA Sub-Total (Sex)</b>	F	219	813	1,025	991	1,024	779	756	809	780	777	901	858	668	478	362	254	507	12,001
	M	245	837	1,023	1,058	1,047	779	698	686	777	773	936	915	761	591	357	261	345	12,089
<b>RHA Total</b>		<b>464</b>	<b>1,650</b>	<b>2,048</b>	<b>2,049</b>	<b>2,071</b>	<b>1,558</b>	<b>1,454</b>	<b>1,495</b>	<b>1,557</b>	<b>1,550</b>	<b>1,837</b>	<b>1,773</b>	<b>1,429</b>	<b>1,069</b>	<b>719</b>	<b>515</b>	<b>852</b>	<b>24,090</b>

**Nor-Man R.H.A.**

<b>Municipality</b>	<b>2004</b>	<b>2005</b>	<b>2006</b>	<b>2007</b>	<b>2008</b>
Flin Flon City	6,369	6,280	6,179	6,144	6,013
Grand Rapids Town	696	686	699	687	685
Kelsey RM	2,947	3,025	2,569	2,590	2,508
Snow Lake Town	1,171	1,025	904	883	915
The Pas City	7,619	7,499	7,285	7,138	7,060
Unorganized Territories - Norman	2,426	2,433	2,476	2,478	2,468
<b>Non-FN Sub-Total</b>	<b>21,228</b>	<b>20,948</b>	<b>20,112</b>	<b>19,920</b>	<b>19,649</b>
Chemahawin FN	600	608	605	619	671
Grand Rapids FN	371	379	389	406	425
Mathias Colomb FN	1,241	1,219	1,223	1,232	1,242
Moose Lake FN	382	389	388	401	433
The Pas FN	1,080	1,001	1,623	1,631	1,670
<b>FN Sub-Total</b>	<b>3,674</b>	<b>3,596</b>	<b>4,228</b>	<b>4,289</b>	<b>4,441</b>
<b>R.H.A. Total</b>	<b>24,902</b>	<b>24,544</b>	<b>24,340</b>	<b>24,209</b>	<b>24,090</b>

Note: Manitoba Health and Healthy Living conducted several municipality audits between the June 1, 2004 and June 1, 2005 population reports. As a result, individuals are being reported in municipalities that are more appropriate to their residence.

**Nor-Man R.H.A.****Age Group 65+**

<b>Municipality</b>	<b>2004</b>	<b>2005</b>	<b>2006</b>	<b>2007</b>	<b>2008</b>
Flin Flon City	815	818	802	805	788
Grand Rapids Town	29	30	32	32	39
Kelsey RM	213	227	237	247	259
Snow Lake Town	98	99	105	113	115
The Pas City	561	582	591	606	609
Unorganized Territories - Norman	125	122	114	112	120
<b>Non-FN Sub-Total</b>	<b>1,841</b>	<b>1,878</b>	<b>1,881</b>	<b>1,915</b>	<b>1,930</b>
Chemahawin FN	18	20	18	19	22
Grand Rapids FN	18	18	19	17	16
Mathias Colomb FN	53	54	53	54	50
Moose Lake FN	11	14	15	15	14
The Pas FN	43	39	51	50	54
<b>FN Sub-Total</b>	<b>143</b>	<b>145</b>	<b>156</b>	<b>155</b>	<b>156</b>
<b>R.H.A. Total</b>	<b>1,984</b>	<b>2,023</b>	<b>2,037</b>	<b>2,070</b>	<b>2,086</b>

Note: Manitoba Health and Healthy Living conducted several municipality audits between the June 1, 2004 and June 1, 2005 population reports. As a result, individuals are being reported in municipalities that are more appropriate to their residence.

## **Population of Burntwood RHA**

**June 1, 2008**

# Manitoba RHAs -- Burntwood RHA

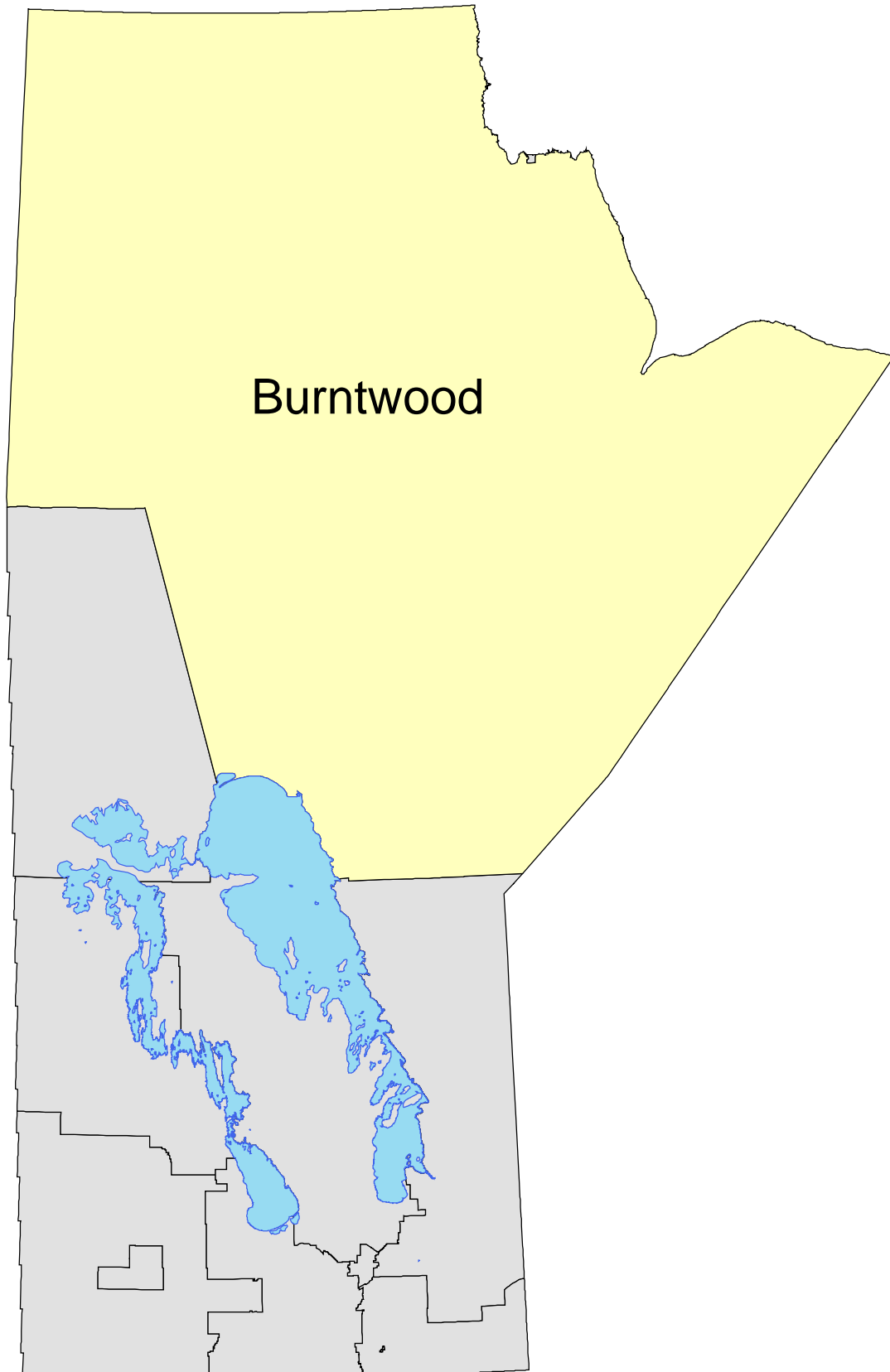

**Manitoba Health and Healthy Living Population Report - June 1, 2008**

**Burntwood R.H.A.**

District	Gender	Under 1	1 - 4	5 - 9	10 - 14	15 - 19	20 - 24	25 - 29	30 - 34	35 - 39	40 - 44	45 - 49	50 - 54	55 - 59	60 - 64	65 - 69	70 - 74	75 +	Total
Churchill/Pukatawagan/Tadoule/Brochet/Lac Brochet																			
	F	18	69	82	87	85	75	54	46	41	56	23	36	22	15	16	9	14	748
	M	20	67	73	90	90	62	67	71	74	43	41	31	24	23	13	13	18	820
Cross Lake																			
	F	88	222	214	237	261	192	139	133	151	141	129	75	63	35	33	29	41	2,183
	M	74	239	245	252	263	181	126	151	141	128	119	104	71	39	43	23	20	2,219
Gillam/Fox																			
	F	19	54	70	52	49	53	61	57	49	56	34	51	25	13	6	3	6	658
	M	16	66	64	68	46	37	65	57	52	60	53	55	32	15	11	9	7	713
Island Lake																			
	F	137	456	502	398	376	338	272	253	224	175	154	117	86	78	49	28	40	3,683
	M	150	489	492	433	388	343	304	258	232	223	164	135	99	81	54	28	27	3,900
Lynn Lake/Leaf Rapids/South Indian Lake																			
	F	32	119	120	127	116	85	73	68	69	63	61	52	47	34	25	20	13	1,124
	M	37	109	126	125	116	91	59	62	69	75	58	66	44	42	32	18	21	1,150
Nelson House																			
	F	29	139	140	159	141	81	66	74	101	79	47	43	35	29	19	11	17	1,210
	M	40	140	168	173	143	90	62	83	87	65	68	53	38	31	17	14	15	1,287
Norway House																			
	F	75	241	264	226	277	254	172	181	180	155	148	116	87	69	37	29	30	2,541
	M	70	267	276	226	286	210	163	192	168	193	152	113	92	57	48	23	24	2,560
Oxford House/Gods Lake Narrows/Gods River																			
	F	69	196	209	223	246	152	148	122	112	108	85	60	43	37	37	22	38	1,907
	M	57	211	194	240	207	187	127	138	120	112	104	70	49	36	38	24	37	1,951
Shamattawa/York Factory/Split Lake/War Lake																			
	F	75	196	197	186	185	123	114	122	116	81	83	69	45	40	26	15	15	1,688
	M	53	209	187	188	179	119	113	132	110	113	90	60	61	29	33	24	19	1,719
Thicket Portage/Pikwitonei/Wabowden																			
	F	9	35	39	41	32	28	32	19	20	30	38	17	21	17	9	10	8	405
	M	8	20	32	36	48	37	28	21	31	32	26	36	22	14	9	8	13	421
Thompson																			
	F	138	463	560	562	591	523	561	543	581	562	511	437	314	201	120	72	71	6,810
	M	125	485	618	593	599	533	548	481	592	584	600	460	360	287	124	72	60	7,121
<b>RHA Sub-Total (Sex)</b>																			
	F	689	2,190	2,397	2,298	2,359	1,904	1,692	1,618	1,644	1,506	1,313	1,073	788	568	377	248	293	22,957
	M	650	2,302	2,475	2,424	2,365	1,890	1,662	1,646	1,676	1,628	1,475	1,183	892	654	422	256	261	23,861
<b>RHA Total</b>																			
		<b>1,339</b>	<b>4,492</b>	<b>4,872</b>	<b>4,722</b>	<b>4,724</b>	<b>3,794</b>	<b>3,354</b>	<b>3,264</b>	<b>3,320</b>	<b>3,134</b>	<b>2,788</b>	<b>2,256</b>	<b>1,680</b>	<b>1,222</b>	<b>799</b>	<b>504</b>	<b>554</b>	<b>46,818</b>

**Burntwood R.H.A.**

<b>District</b>	<b>2004</b>	<b>2005</b>	<b>2006</b>	<b>2007</b>	<b>2008</b>
Churchill/Pukatawagan/Tadoules/Brochet/Lac Brochet	1,543	1,543	1,576	1,606	1,568
Cross Lake	4,215	4,291	4,367	4,315	4,402
Gillam/Fox	1,258	1,295	1,301	1,316	1,371
Island Lake	7,096	7,224	7,312	7,468	7,583
Lynn Lake/Leaf Rapids/South Indian Lake	2,254	2,192	2,200	2,192	2,274
Nelson House	2,279	2,396	2,440	2,488	2,497
Norway House	4,661	4,909	5,048	5,091	5,101
Oxford House/Gods Lake Narrows/Gods River	3,530	3,638	3,709	3,795	3,858
Shamattawa/York Factory/Split Lake/War Lake	3,284	3,291	3,262	3,314	3,407
Thicket Portage/Pikwitonei/Wabowden	903	859	872	863	826
Thompson	14,215	14,160	14,076	14,180	13,931
<b>R.H.A. Total</b>	<b>45,238</b>	<b>45,798</b>	<b>46,163</b>	<b>46,628</b>	<b>46,818</b>

**Note:** Manitoba Health Districts are defined by the RHAs, and are subject to change over time. For comparability, all populations have been tabulated using current district definitions, even if different definitions were in use during that population's year.

<b>Burntwood R.H.A.</b>	<b>Age Group 65+</b>				
	<b>District</b>	<b>2004</b>	<b>2005</b>	<b>2006</b>	<b>2007</b>
Churchill/Pukatawagan/Tadoule/Brochet/Lac Brochet	75	76	77	78	83
Cross Lake	180	187	189	190	189
Gillam/Fox	35	32	36	38	42
Island Lake	186	192	193	209	226
Lynn Lake/Leaf Rapids/South Indian Lake	117	119	122	128	129
Nelson House	91	87	97	96	93
Norway House	177	177	182	188	191
Oxford House/Gods Lake Narrows/Gods River	177	173	189	200	196
Shamattawa/York Factory/Split Lake/War Lake	123	120	120	126	132
Thicket Portage/Pikwitonei/Wabowden	56	54	56	53	57
Thompson	424	458	470	499	519
<b>R.H.A. Total</b>	<b>1,641</b>	<b>1,675</b>	<b>1,731</b>	<b>1,805</b>	<b>1,857</b>

Note: Manitoba Health Districts are defined by the RHAs, and are subject to change over time. For comparability, all populations have been tabulated using current district definitions, even if different definitions were in use during that population's year.

**Manitoba Health and Healthy Living Population Report - June 1, 2008**

**Burntwood R.H.A.**

Municipality	Gender	Under 1	1 - 4	5 - 9	10 - 14	15 - 19	20 - 24	25 - 29	30 - 34	35 - 39	40 - 44	45 - 49	50 - 54	55 - 59	60 - 64	65 - 69	70 - 74	75 +	Total
<b>Gilliam Town</b>																			
	F	18	50	61	47	40	44	56	55	41	49	28	37	18	10	1	1	2	558
	M	15	56	59	61	42	30	58	51	44	50	43	47	28	10	8	6	5	613
<b>Leaf Rapids Town</b>																			
	F	9	34	26	32	34	22	19	19	18	15	15	17	18	11	8	5	0	302
	M	7	34	27	27	24	21	9	12	10	16	11	20	13	16	13	7	0	267
<b>Lynn Lake Town</b>																			
	F	9	36	39	38	36	29	20	19	23	20	33	15	15	11	11	13	10	377
	M	12	32	35	32	36	24	14	14	18	25	26	25	20	13	17	7	13	363
<b>Mystery Lake LGD</b>																			
	F	0	1	0	0	0	0	0	1	1	0	0	0	0	0	0	0	0	3
	M	0	0	0	0	0	0	0	1	1	0	1	0	0	0	0	0	0	3
<b>Thompson City</b>																			
	F	138	462	560	562	591	523	561	542	580	562	511	437	314	201	120	72	71	6,807
	M	125	485	618	593	599	533	548	480	591	584	599	460	360	287	124	72	60	7,118
<b>Unorganized Territories - Burntwood</b>																			
	F	109	346	375	321	315	273	258	222	231	200	175	146	112	77	45	33	45	3,283
	M	107	372	343	354	320	257	230	260	257	245	170	153	121	77	42	33	43	3,384
<b>Non-FN Sub-Total(Sex)</b>																			
	F	283	929	1,061	1,000	1,016	891	914	858	894	846	762	652	477	310	185	124	128	11,330
	M	266	979	1,082	1,067	1,021	865	859	818	921	920	850	705	542	403	204	125	121	11,748
<b>Barren Lands FN</b>																			
	F	2	10	14	20	15	12	9	13	8	5	3	3	1	4	3	2	0	124
	M	5	13	24	20	11	12	6	13	10	9	4	6	2	1	4	3	2	145
<b>Churchill FN</b>																			
	F	3	11	13	11	8	10	8	8	5	9	7	9	8	3	4	4	5	126
	M	2	9	8	12	24	8	14	7	13	5	9	13	5	12	2	1	6	150
<b>Cross Lake FN</b>																			
	F	68	173	170	190	206	148	94	98	117	107	89	60	45	26	26	20	34	1,671
	M	58	178	184	188	206	135	94	104	98	89	94	80	54	30	36	17	17	1,662
<b>Fox Lake FN</b>																			
	F	1	4	9	5	9	9	5	2	8	7	6	14	7	3	5	2	4	100
	M	1	10	5	7	4	7	7	6	8	10	10	8	4	5	3	3	2	100
<b>Garden Hill FN</b>																			
	F	39	138	159	131	117	110	84	61	64	56	44	42	29	22	14	12	11	1,133
	M	42	144	165	136	134	102	84	79	76	72	67	45	40	23	19	9	7	1,244

**Manitoba Health and Healthy Living Population Report - June 1, 2008**

**Burntwood R.H.A.**

Municipality	Gender	Under 1	1 - 4	5 - 9	10 - 14	15 - 19	20 - 24	25 - 29	30 - 34	35 - 39	40 - 44	45 - 49	50 - 54	55 - 59	60 - 64	65 - 69	70 - 74	75 +	Total
<b>Gods Lake FN</b>																			
	F	13	35	39	61	67	41	27	31	20	39	19	18	4	11	11	3	8	447
	M	10	55	34	67	58	54	32	29	26	34	32	23	8	11	14	8	6	501
<b>Gods River FN</b>																			
	F	10	36	24	23	43	21	23	10	15	15	7	5	3	2	4	2	3	246
	M	7	34	19	22	30	23	15	18	16	8	14	4	4	2	2	2	2	222
<b>Nelson House FN</b>																			
	F	38	142	148	163	136	91	71	77	97	72	43	38	39	25	20	13	15	1,228
	M	43	134	179	174	156	93	71	75	90	65	63	49	32	28	12	12	19	1,295
<b>Northlands FN</b>																			
	F	9	30	27	32	37	32	16	12	13	27	9	11	4	6	5	0	4	274
	M	6	20	23	29	29	30	29	20	25	17	14	4	7	3	4	6	1	267
<b>Norway House FN</b>																			
	F	62	208	211	196	233	205	137	144	146	132	123	86	69	58	29	23	21	2,083
	M	56	210	233	195	248	188	130	152	135	158	127	86	73	49	44	22	19	2,125
<b>O-Pipon-Na-Piwin Cree Nation</b>																			
	F	0	0	0	2	0	0	0	0	0	2	0	0	0	0	1	0	0	5
	M	0	1	2	3	0	0	1	0	0	0	0	0	0	0	0	0	0	7
<b>Oxford House FN</b>																			
	F	31	91	109	97	99	67	77	54	47	38	45	22	26	21	18	16	24	882
	M	27	89	103	104	83	84	62	76	60	40	43	33	27	17	19	13	26	906
<b>Red Sucker Lake FN</b>																			
	F	13	37	39	35	26	23	20	28	24	16	8	15	4	11	5	2	8	314
	M	12	31	35	43	20	12	30	30	28	16	11	10	9	12	4	2	3	308
<b>Shamattawa FN</b>																			
	F	23	59	63	57	65	27	26	37	28	15	19	15	9	8	6	4	3	464
	M	23	60	56	54	46	35	29	28	29	22	18	8	10	5	6	4	2	435
<b>Split Lake FN</b>																			
	F	34	84	84	72	74	55	50	51	51	36	36	25	17	15	12	8	7	711
	M	22	96	79	85	84	47	43	53	39	53	41	23	28	15	17	13	12	750
<b>St. Theresa Point FN</b>																			
	F	40	125	139	137	142	107	74	87	72	56	60	36	29	27	14	10	10	1,165
	M	44	147	161	142	133	121	107	80	64	74	48	53	34	24	15	12	10	1,269
<b>War Lake FN</b>																			
	F	1	1	0	1	5	4	5	0	1	0	2	4	1	1	1	0	0	27
	M	0	3	4	5	6	4	2	2	0	0	2	2	1	0	2	1	0	34

**Manitoba Health and Healthy Living Population Report - June 1, 2008**

**Burntwood R.H.A.**

<b>Municipality</b>	<b>Gender</b>	<b>Under 1</b>	<b>1 - 4</b>	<b>5 - 9</b>	<b>10 - 14</b>	<b>15 - 19</b>	<b>20 - 24</b>	<b>25 - 29</b>	<b>30 - 34</b>	<b>35 - 39</b>	<b>40 - 44</b>	<b>45 - 49</b>	<b>50 - 54</b>	<b>55 - 59</b>	<b>60 - 64</b>	<b>65 - 69</b>	<b>70 - 74</b>	<b>75 +</b>	<b>Total</b>
<b>Wasagamack FN</b>																			
	F	17	63	75	48	50	43	44	34	23	19	23	12	9	8	11	2	7	488
	M	21	73	60	58	61	63	38	37	26	31	21	18	8	11	11	2	3	542
<b>York Factory FN</b>																			
	F	2	14	13	17	11	8	8	13	11	9	8	6	7	7	3	1	1	139
	M	5	16	19	13	11	7	9	19	12	5	7	13	4	3	4	1	3	151
<b>FN Sub-Total(Sex)</b>																			
	F	406	1,261	1,336	1,298	1,343	1,013	778	760	750	660	551	421	311	258	192	124	165	11,627
	M	384	1,323	1,393	1,357	1,344	1,025	803	828	755	708	625	478	350	251	218	131	140	12,113
<b>RHA Sub-Total (Sex)</b>																			
	F	689	2,190	2,397	2,298	2,359	1,904	1,692	1,618	1,644	1,506	1,313	1,073	788	568	377	248	293	22,957
	M	650	2,302	2,475	2,424	2,365	1,890	1,662	1,646	1,676	1,628	1,475	1,183	892	654	422	256	261	23,861
<b>RHA Total</b>																			
		<b>1,339</b>	<b>4,492</b>	<b>4,872</b>	<b>4,722</b>	<b>4,724</b>	<b>3,794</b>	<b>3,354</b>	<b>3,264</b>	<b>3,320</b>	<b>3,134</b>	<b>2,788</b>	<b>2,256</b>	<b>1,680</b>	<b>1,222</b>	<b>799</b>	<b>504</b>	<b>554</b>	<b>46,818</b>

**Burntwood R.H.A.**

<b>Municipality</b>	<b>2004</b>	<b>2005</b>	<b>2006</b>	<b>2007</b>	<b>2008</b>
Gillam Town	1,052	1,086	1,085	1,112	1,171
Leaf Rapids Town	590	561	566	562	569
Lynn Lake Town	719	706	695	703	740
Mystery Lake LGD	-	-	2	6	6
Thompson City	14,215	14,160	14,074	14,174	13,925
Unorganized Territories - Burntwood	6,267	6,554	6,709	6,737	6,667
<b>Non-FN Sub-Total</b>	<b>22,843</b>	<b>23,067</b>	<b>23,131</b>	<b>23,294</b>	<b>23,078</b>
Barren Lands FN	258	256	264	273	269
Churchill FN	278	274	282	287	276
Cross Lake FN	3,156	3,205	3,264	3,261	3,333
Fox Lake FN	205	208	215	204	200
Garden Hill FN	2,307	2,290	2,349	2,344	2,377
Gods Lake FN	941	959	950	947	948
Gods River FN	431	434	440	455	468
Inuit & OOP FN	-	-	-	1	-
Nelson House FN	2,365	2,376	2,408	2,443	2,523
Northlands FN	506	516	524	538	541
Norway House FN	3,866	3,978	4,094	4,155	4,208
O-Pipon-Na-Piwin Cree Nation	-	-	-	6	12
Oxford House FN	1,656	1,675	1,711	1,738	1,788
Red Sucker Lake FN	558	576	587	607	622
Shamattawa FN	808	827	830	853	899
Split Lake FN	1,393	1,425	1,383	1,401	1,461
St. Theresa Point FN	2,323	2,374	2,408	2,454	2,434
War Lake FN	73	64	64	61	61
Wasagamack FN	974	995	958	1,011	1,030
York Factory FN	297	299	301	295	290
<b>FN Sub-Total</b>	<b>22,395</b>	<b>22,731</b>	<b>23,032</b>	<b>23,334</b>	<b>23,740</b>
<b>R.H.A. Total</b>	<b>45,238</b>	<b>45,798</b>	<b>46,163</b>	<b>46,628</b>	<b>46,818</b>

Note: Manitoba Health and Healthy Living conducted several municipality audits between the June 1, 2004 and June 1, 2005 population reports. As a result, individuals are being reported in municipalities that are more appropriate to their residence.

**Burntwood R.H.A.****Age Group 65+**

<b>Municipality</b>	<b>2004</b>	<b>2005</b>	<b>2006</b>	<b>2007</b>	<b>2008</b>
Gillam Town	21	18	21	22	23
Leaf Rapids Town	19	22	24	32	33
Lynn Lake Town	67	69	67	69	71
Thompson City	424	458	470	499	519
Unorganized Territories - Burntwood	229	233	243	241	241
<b>Non-FN Sub-Total</b>	<b>760</b>	<b>800</b>	<b>825</b>	<b>863</b>	<b>887</b>
Barren Lands FN	10	11	13	13	14
Churchill FN	18	17	20	22	22
Cross Lake FN	142	150	154	151	150
Fox Lake FN	14	14	15	16	19
Garden Hill FN	69	72	68	69	72
Gods Lake FN	43	43	45	48	50
Gods River FN	17	16	17	17	15
Nelson House FN	94	86	94	95	91
Northlands FN	20	19	16	16	20
Norway House FN	146	143	150	157	158
O-Pipon-Na-Piwin Cree Nation	-	-	-	-	1
Oxford House FN	103	100	107	113	116
Red Sucker Lake FN	21	19	20	25	24
Shamattawa FN	22	23	21	24	25
Split Lake FN	64	65	63	64	69
St. Theresa Point FN	60	61	61	64	71
War Lake FN	3	1	3	3	4
Wasagamack FN	21	25	28	32	36
York Factory FN	14	10	11	13	13
<b>FN Sub-Total</b>	<b>881</b>	<b>875</b>	<b>906</b>	<b>942</b>	<b>970</b>
<b>R.H.A. Total</b>	<b>1,641</b>	<b>1,675</b>	<b>1,731</b>	<b>1,805</b>	<b>1,857</b>

Note: Manitoba Health and Healthy Living conducted several municipality audits between the June 1, 2004 and June 1, 2005 population reports. As a result, individuals are being reported in municipalities that are more appropriate to their residence.

## **Population of Churchill RHA**

**June 1, 2008**

# Manitoba RHAs -- Churchill RHA

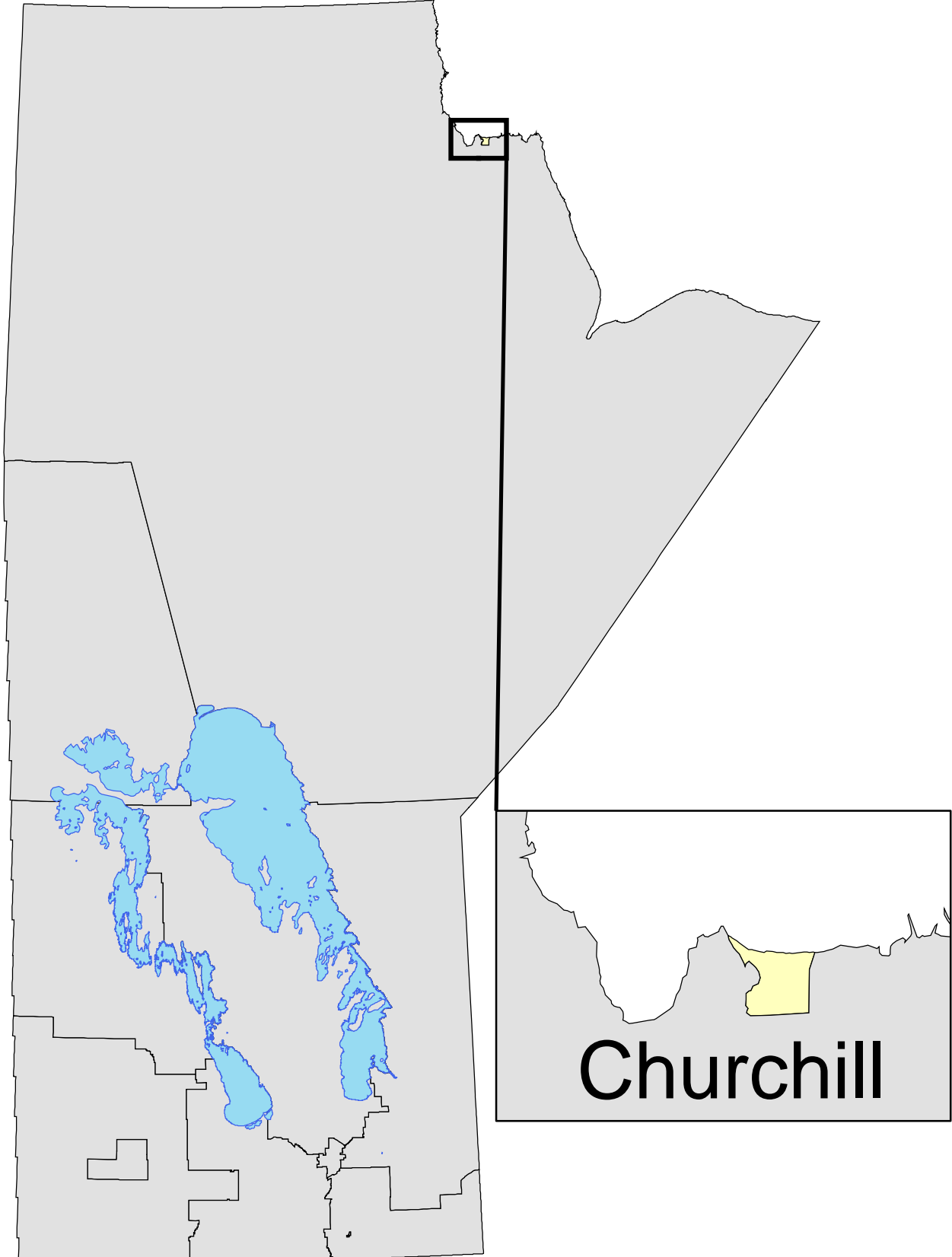

**Manitoba Health and Healthy Living Population Report - June 1, 2008**

**Churchill R.H.A.**

<b>District</b>	<b>Gender</b>	<b>Under 1</b>	<b>1 - 4</b>	<b>5 - 9</b>	<b>10 - 14</b>	<b>15 - 19</b>	<b>20 - 24</b>	<b>25 - 29</b>	<b>30 - 34</b>	<b>35 - 39</b>	<b>40 - 44</b>	<b>45 - 49</b>	<b>50 - 54</b>	<b>55 - 59</b>	<b>60 - 64</b>	<b>65 - 69</b>	<b>70 - 74</b>	<b>75 +</b>	<b>Total</b>	
Churchill																				
	F	7	32	39	30	31	22	39	46	41	30	37	45	16	18	12	10	10	465	
	M	11	29	31	29	38	30	25	34	34	44	44	29	37	19	13	15	7	469	
<b>RHA Sub-Total (Sex)</b>	F	7	32	39	30	31	22	39	46	41	30	37	45	16	18	12	10	10	465	
	M	11	29	31	29	38	30	25	34	34	44	44	29	37	19	13	15	7	469	
<b>RHA Total</b>		<b>18</b>	<b>61</b>	<b>70</b>	<b>59</b>	<b>69</b>	<b>52</b>	<b>64</b>	<b>80</b>	<b>75</b>	<b>74</b>	<b>81</b>	<b>74</b>	<b>53</b>	<b>37</b>	<b>25</b>	<b>25</b>	<b>17</b>	<b>934</b>	

**Churchill R.H.A.**

<b>District</b>	<b>2004</b>	<b>2005</b>	<b>2006</b>	<b>2007</b>	<b>2008</b>
Churchill	976	965	931	932	934
<b>R.H.A. Total</b>	<b>976</b>	<b>965</b>	<b>931</b>	<b>932</b>	<b>934</b>

**Note: Manitoba Health Districts are defined by the RHAs, and are subject to change over time. For comparability, all populations have been tabulated using current district definitions, even if different definitions were in use during that population's year.**

**Churchill R.H.A.****Age Group 65+**

<b>District</b>	<b>2004</b>	<b>2005</b>	<b>2006</b>	<b>2007</b>	<b>2008</b>
Churchill	61	58	64	65	67
<b>R.H.A. Total</b>	<b>61</b>	<b>58</b>	<b>64</b>	<b>65</b>	<b>67</b>

**Note: Manitoba Health Districts are defined by the RHAs, and are subject to change over time. For comparability, all populations have been tabulated using current district definitions, even if different definitions were in use during that population's year.**

**Manitoba Health and Healthy Living Population Report - June 1, 2008**

**Churchill R.H.A.**

<b>Municipality</b>	<b>Gender</b>	<b>Under 1</b>	<b>1 - 4</b>	<b>5 - 9</b>	<b>10 - 14</b>	<b>15 - 19</b>	<b>20 - 24</b>	<b>25 - 29</b>	<b>30 - 34</b>	<b>35 - 39</b>	<b>40 - 44</b>	<b>45 - 49</b>	<b>50 - 54</b>	<b>55 - 59</b>	<b>60 - 64</b>	<b>65 - 69</b>	<b>70 - 74</b>	<b>75 +</b>	<b>Total</b>
Churchill Town																			
	F	7	32	39	30	31	22	39	46	41	30	37	45	16	18	12	10	10	465
	M	11	29	31	29	38	30	25	34	34	44	44	29	37	19	13	15	7	469
<b>RHA Sub-Total (Sex)</b>		F	7	32	39	30	22	39	46	41	30	37	45	16	18	12	10	10	465
		M	11	29	31	38	30	25	34	34	44	44	29	37	19	13	15	7	469
<b>RHA Total</b>			<b>18</b>	<b>61</b>	<b>70</b>	<b>59</b>	<b>52</b>	<b>64</b>	<b>80</b>	<b>75</b>	<b>74</b>	<b>81</b>	<b>74</b>	<b>53</b>	<b>37</b>	<b>25</b>	<b>25</b>	<b>17</b>	<b>934</b>

**Churchill R.H.A.**

<b>Municipality</b>	<b>2004</b>	<b>2005</b>	<b>2006</b>	<b>2007</b>	<b>2008</b>
Churchill Town	976	965	931	932	934
<b>R.H.A. Total</b>	976	965	931	932	934

**Note: Manitoba Health and Healthy Living conducted several municipality audits between the June 1, 2004 and June 1, 2005 population reports. As a result, individuals are being reported in municipalities that are more appropriate to their residence.**

**Churchill R.H.A.**

**Age Group 65+**

<b>Municipality</b>	<b>2004</b>	<b>2005</b>	<b>2006</b>	<b>2007</b>	<b>2008</b>
Churchill Town	61	58	64	65	67
<b>R.H.A. Total</b>	61	58	64	65	67

**Note: Manitoba Health and Healthy Living conducted several municipality audits between the June 1, 2004 and June 1, 2005 population reports. As a result, individuals are being reported in municipalities that are more appropriate to their residence.**