Manitoba 

**Population Report
June 1, 2009**

Manitoba Health and Healthy Living

Manitoba Health and Healthy Living Population Report

June 1, 2009

Inquiries can be directed to:

**Manitoba Health and Healthy Living
Health Information Management Branch
Room 4040
300 Carlton Street
Winnipeg Manitoba R3B 3M9**

Telephone: (204) 788-6354

2009 Population Publication Report - Contents

1 Introduction

Foreword

Population Changes June 1, 2008 to June 1, 2009

Deaths by Age (Fig. 1a)

Deaths by Age and Gender (Fig. 1b and 1c)

Migration In and Out of the Province by Age (Fig. 2a)

Migration In and Out of the Province by Age and Gender (Fig. 2b and 2c)

2 Population of Manitoba – June 1, 2009

Population of Manitoba by Age and Gender

Population of Manitoba by Age (Fig. 3a)

Population of Manitoba by Age and Gender (Fig. 3b and 3c)

Map of Manitoba RHA Boundaries (Fig. 4)

Population of Manitoba by RHA, Age, and Gender

Population of Manitoba by RHA, 2005 – 2009

Percent of Population by RHA, 2005 and 2009 (Fig. 5)

Population of Manitoba by RHA (Age 65+), 2005 – 2009

Percent of Population by RHA (Age 65+), 2005 – 2009 (Fig. 6)

3 Population of Regional Health Authorities – June 1, 2009

Winnipeg RHA

Map of Winnipeg Community Area Boundaries (Figure 7)

Population by Community Area, Neighborhood Cluster, Age, and Gender

Population by Municipality, Age, and Gender

Population by Municipality, 2005 – 2009

Population by Municipality (Age 65+), 2005 – 2009

Brandon RHA

Population by District, Age, and Gender

Population by District, 2005 – 2009

Population by District (Age 65+), 2005 – 2009

Population by Municipality, Age, and Gender

Population by Municipality, 2005 – 2009

Population by Municipality (Age 65+), 2005 – 2009

North Eastman RHA

Population by District, Age, and Gender

Population by District, 2005 – 2009

Population by District (Age 65+), 2005 – 2009

Population by Municipality, Age, and Gender

Population by Municipality, 2005 – 2009

Population by Municipality (Age 65+), 2005 – 2009

South Eastman RHA

Population by District, Age, and Gender

Population by District, 2005 – 2009

Population by District (Age 65+), 2005 – 2009

Population by Municipality, Age, and Gender

Population by Municipality, 2005 – 2009

Population by Municipality (Age 65+), 2005 – 2009

Manitoba Population by RHA – June 1, 2009 (cont.)

Interlake RHA

- Population by District, Age, and Gender
- Population by District, 2005 – 2009
- Population by District (Age 65+), 2005 – 2009
- Population by Municipality, Age, and Gender
- Population by Municipality, 2005 – 2009
- Population by Municipality (Age 65+), 2005 – 2009

Central RHA

- Population by District, Age, and Gender
- Population by District, 2005 – 2009
- Population by District (Age 65+), 2005 – 2009
- Population by Municipality, Age, and Gender
- Population by Municipality, 2005 – 2009
- Population by Municipality (Age 65+), 2005 – 2009

Assiniboine RHA

- Population by District, Age, and Gender
- Population by District, 2005 – 2009
- Population by District (Age 65+), 2005 – 2009
- Population by Municipality, Age, and Gender
- Population by Municipality, 2005 – 2009
- Population by Municipality (Age 65+), 2005 – 2009

Parkland RHA

- Population by District, Age, and Gender
- Population by District, 2005 – 2009
- Population by District (Age 65+), 2005 – 2009
- Population by Municipality, Age, and Gender
- Population by Municipality, 2005 – 2009
- Population by Municipality (Age 65+), 2005 – 2009

Nor-Man RHA

- Population by District, Age, and Gender
- Population by District, 2005 – 2009
- Population by District (Age 65+), 2005 – 2009
- Population by Municipality, Age, and Gender
- Population by Municipality, 2005 – 2009
- Population by Municipality (Age 65+), 2005 – 2009

Burntwood RHA

- Population by District, Age, and Gender
- Population by District, 2005 – 2009
- Population by District (Age 65+), 2005 – 2009
- Population by Municipality, Age, and Gender
- Population by Municipality, 2005 – 2009
- Population by Municipality (Age 65+), 2005 – 2009

Churchill RHA

- Population by District, Age, and Gender
- Population by District, 2005 – 2009
- Population by District (Age 65+), 2005 – 2009
- Population by Municipality, Age, and Gender
- Population by Municipality, 2005 – 2009
- Population by Municipality (Age 65+), 2005 – 2009

Part 1

Manitoba Population Report – 2009

Introduction and Overview

FOREWORD

The population data shown in this report are based on records of residents registered with Manitoba Health and Healthy Living as at June 1, 2009.

Data for the regions include population of cities, towns, villages, rural municipalities, local government districts, and unorganized territories. It should be noted that villages and towns are separately identified if these are incorporated. If unincorporated, the population counts are included in the rural municipality in which these are located.

Population for small areas (for example, a rural town) can be biased because the mailing address may be reported as the place of residence. An individual residing outside the town, but having a mailing address there, may be counted as living within the town. This bias in the population figures is reduced as the catchment area increases. Thus, regional estimates are not significantly affected by the mis-classification bias. Fluctuations from year to year for these small areas might also be affected by changes to mail delivery locations assigned by Canada Post.

The type of place indicates First Nations, unorganized territory, and municipal status of incorporated places (city, town, village, rural municipality, and local government district). The following list indicates the abbreviations used for types of places:

FN First Nation Band

LGD Local Government District - a designated area having no local government; administered by the province through a resident administrator.

R.H.A. Regional Health Authority

RM Rural Municipality

Population Changes

The purpose of this section is to highlight changes in the population of Manitoba. Changes are determined by comparing the registration file for the current year to that of the previous year. A file is created for additions (residents on the current file but not on the previous file) and one for deletions (residents on the previous file and not on the current file). After determining reason for coverage or cancellation, those coded as deaths, births and other(1) are separated, leaving only arrivals and departures. The deletions are subtracted from the additions with a resulting net migration.

Figures 1a, 1b, and 1c depict the actual number of residents cancelled from the registration system upon notification of death during the period June 1, 2008 to June 1, 2009. Figures 1b and 1c are female and male profiles.

Figures 2a, 2b, and 2c represent population migration. In-migration and out-migration with a resulting net migration trend line are depicted. Manitoba gained population through in-migration between June 1, 2008 and June 1, 2009. There were 29,037 in-migrants and 13,043 out-migrants resulting in a net in-migration of 15,994. Figures 2b and 2c are the female and male trends.

(1) Member of the Armed Forces, inmate of a penitentiary, or not located.

Figure 1a

Number of Deaths by Single Year of Age - June 1, 2008 to June 1, 2009

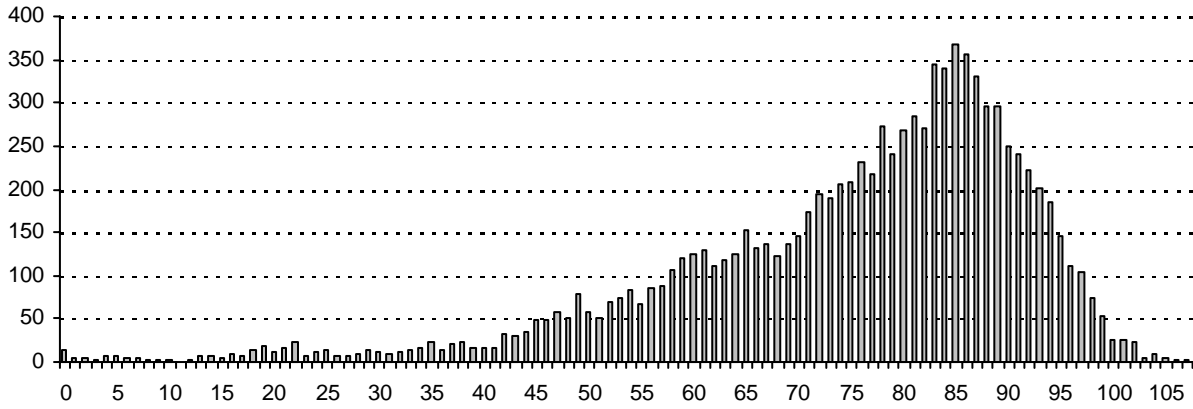

Figure 1b

Number of Female Deaths by Single Year of Age - June 1, 2008 to June 1, 2009

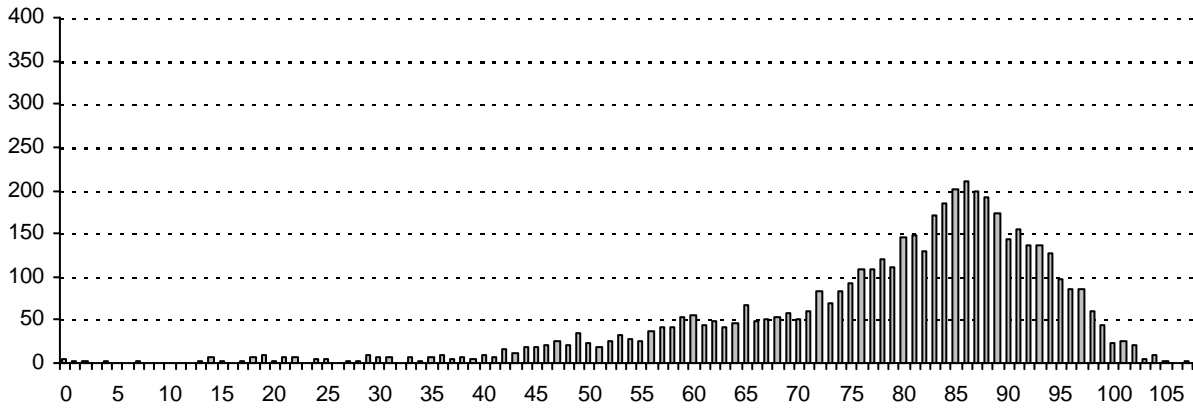

Figure 1c

Number of Male Deaths by Single Year of Age - June 1, 2008 to June 1, 2009

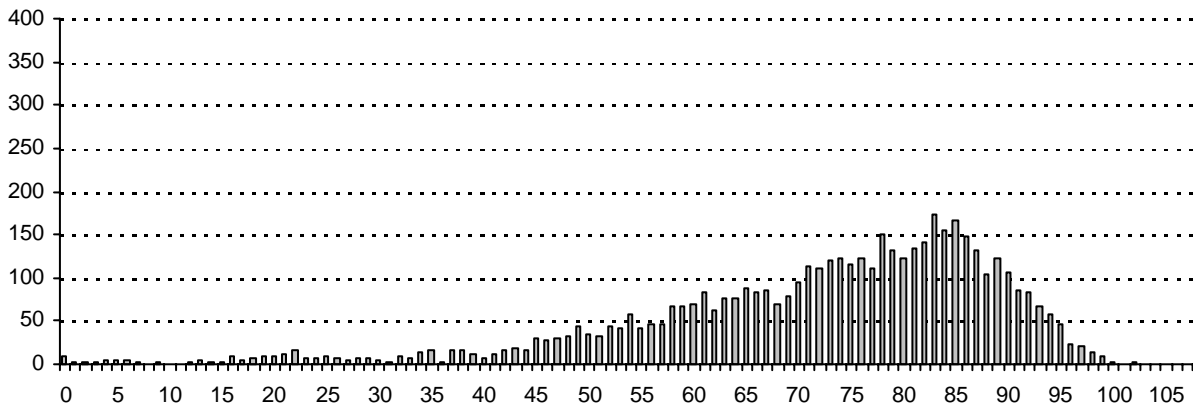

Figure 2a

Total Migration In and Out of the Province and Net Migration by Single Year of Age - June 1, 2008 to June 1, 2009



Figure 2b

Migration In and Out of the Province and Net Migration of Females by Single Year of Age - June 1, 2008 to June 1, 2009

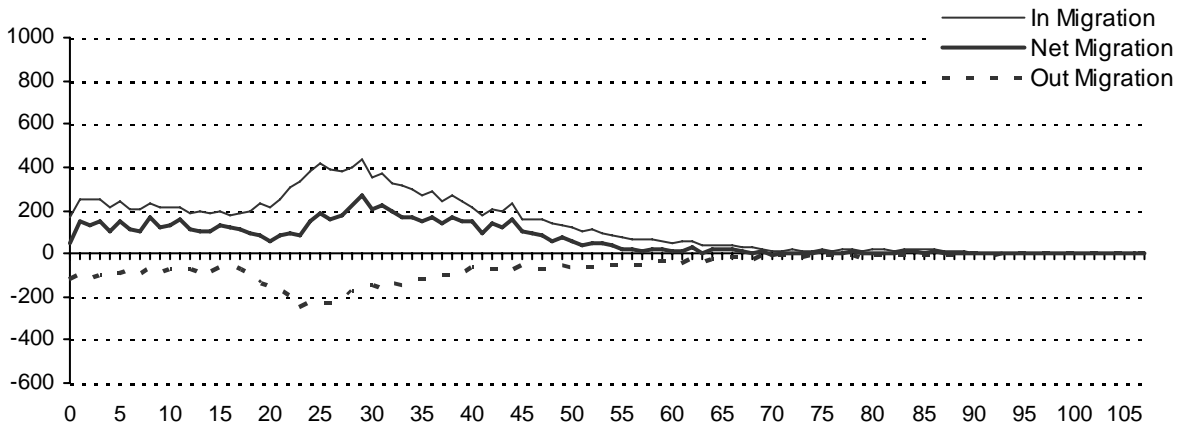
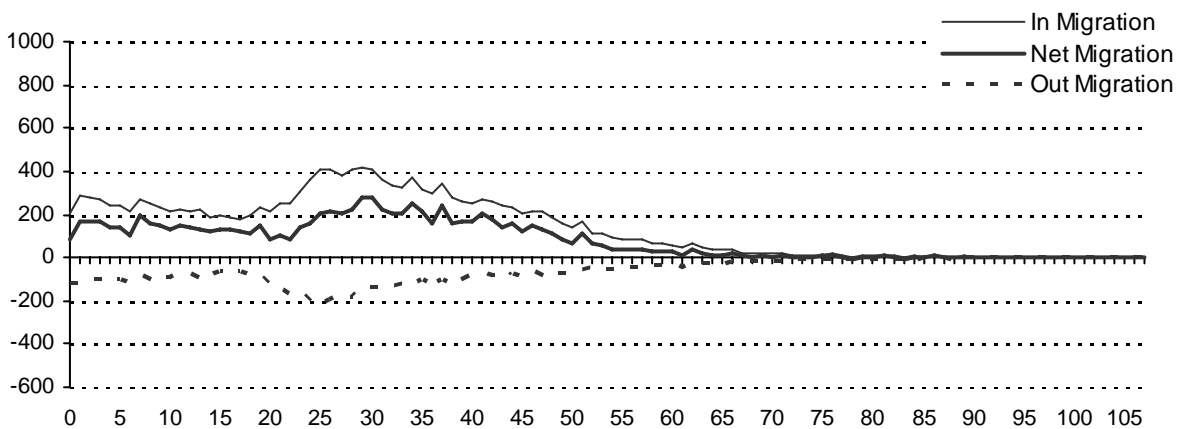

Figure 2c

Migration In and Out of the Province and Net Migration of Males by Single Year of Age - June 1, 2008 to June 1, 2009



Part 2

Population of Manitoba

June 1, 2009

Population of Manitoba by single year of age and gender

Age	Total	Male	Female
Under 1	15,822	7,998	7,824
1	15,735	8,087	7,648
2	15,461	7,845	7,616
3	14,899	7,637	7,262
4	14,650	7,508	7,142
Sub-Total	76,567	39,075	37,492
5	14,789	7,492	7,297
6	14,649	7,538	7,111
7	14,934	7,715	7,219
8	15,071	7,728	7,343
9	15,594	8,017	7,577
Sub-Total	75,037	38,490	36,547
10	15,577	8,068	7,509
11	15,702	8,116	7,586
12	16,024	8,261	7,763
13	16,746	8,538	8,208
14	17,314	8,811	8,503
Sub-Total	81,363	41,794	39,569
15	17,580	9,114	8,466
16	17,147	8,731	8,416
17	17,850	9,078	8,772
18	17,888	9,053	8,835
19	17,731	9,028	8,703
Sub-Total	88,196	45,004	43,192
20	17,014	8,577	8,437
21	16,530	8,322	8,208
22	16,668	8,377	8,291
23	16,507	8,224	8,283
24	16,444	8,240	8,204
Sub-Total	83,163	41,740	41,423
25	16,294	8,157	8,137
26	16,221	8,119	8,102
27	16,031	8,009	8,022
28	15,848	7,910	7,938
29	15,652	7,815	7,837
Sub-Total	80,046	40,010	40,036
30	15,471	7,665	7,806
31	15,428	7,674	7,754
32	15,309	7,560	7,749
33	15,588	7,770	7,818
34	15,564	7,728	7,836
Sub-Total	77,360	38,397	38,963
35	15,313	7,710	7,603
36	15,618	7,840	7,778
37	15,981	7,973	8,008
38	16,138	7,985	8,153
39	16,052	7,968	8,084
Sub-Total	79,102	39,476	39,626
40	15,927	8,017	7,910
41	15,745	7,985	7,760
42	15,924	7,881	8,043
43	17,116	8,571	8,545
44	18,295	9,029	9,266
Sub-Total	83,007	41,483	41,524

		Total Population	
		1,214,403	
Age	Total	Male	Female
45	18,733	9,379	9,354
46	19,090	9,501	9,589
47	18,985	9,519	9,466
48	18,968	9,556	9,412
49	18,889	9,576	9,313
Sub-Total	94,665	47,531	47,134
50	18,104	9,072	9,032
51	18,021	9,052	8,969
52	17,702	8,860	8,842
53	17,128	8,713	8,415
54	17,097	8,573	8,524
Sub-Total	88,052	44,270	43,782
55	16,582	8,228	8,354
56	15,621	7,549	8,072
57	15,155	7,605	7,550
58	14,630	7,151	7,479
59	14,304	7,120	7,184
Sub-Total	76,292	37,653	38,639
60	13,904	6,864	7,040
61	13,951	6,856	7,095
62	13,779	6,834	6,945
63	11,479	5,585	5,894
64	10,728	5,392	5,336
Sub-Total	63,841	31,531	32,310
65	10,510	5,268	5,242
66	10,099	4,867	5,232
67	9,086	4,412	4,674
68	8,944	4,267	4,677
69	8,240	3,945	4,295
Sub-Total	46,879	22,759	24,120
70	7,912	3,783	4,129
71	7,742	3,678	4,064
72	7,173	3,360	3,813
73	7,182	3,349	3,833
74	6,863	3,185	3,678
Sub-Total	36,872	17,355	19,517
75	6,551	3,042	3,509
76	6,626	3,019	3,607
77	6,504	2,884	3,620
78	6,200	2,682	3,518
79	6,063	2,627	3,436
Sub-Total	31,944	14,254	17,690
80	5,605	2,337	3,268
81	5,541	2,327	3,214
82	4,990	1,944	3,046
83	4,799	1,833	2,966
84	4,588	1,724	2,864
Sub-Total	25,523	10,165	15,358
85	4,181	1,468	2,713
86	3,905	1,351	2,554
87	3,466	1,098	2,368
88	2,971	948	2,023
89	2,539	850	1,689
Sub-Total	17,062	5,715	11,347

Male	Female	File Status at:	
599,220	615,183	June 1, 2009	
Age	Total	Male	Female
90	2,002	607	1,395
91	1,658	504	1,154
92	1,365	359	1,006
93	1,079	299	780
94	1,027	250	777
Sub-Total	7,131	2,019	5,112
95	722	178	544
96	516	121	395
97	374	71	303
98	246	46	200
99	170	30	140
Sub-Total	2,028	446	1,582
100	91	17	74
101	73	15	58
102	45	6	39
103	36	9	27
104	17	5	12
Sub-Total	262	52	210
105	2	0	2
106	4	1	3
107	2	0	2
108	1	0	1
109	1	0	1
Sub-Total	10	1	9
110	1	0	1
111	0	0	0
112	0	0	0
113	0	0	0
114	0	0	0
Sub-Total	1	0	1
115+	0	0	0
Total Population	1,214,403	599,220	615,183

Age Group	Total	Male	Female
0-17	285,544	146,282	139,262
18-64	761,147	380,172	380,975
65-79	115,695	54,368	61,327
80+	52,017	18,398	33,619
Sub-Total	167,712	72,766	94,946
65+	120,833	50,007	70,826
70+	26,494	8,233	18,261
85+	9,432	2,518	6,914
Sub-Total	232,967	119,359	113,608
0-14	171,359	86,744	84,615
15-24	157,406	78,407	78,999
25-34	162,109	80,959	81,150
35-44	182,717	91,801	90,916
45-54	140,133	69,184	70,949
55-64	83,751	40,114	43,637
65-74	83,961	32,652	51,309
75+			

Figure 3a

Manitoba Health Population by Single Year of Age, June 1, 2009

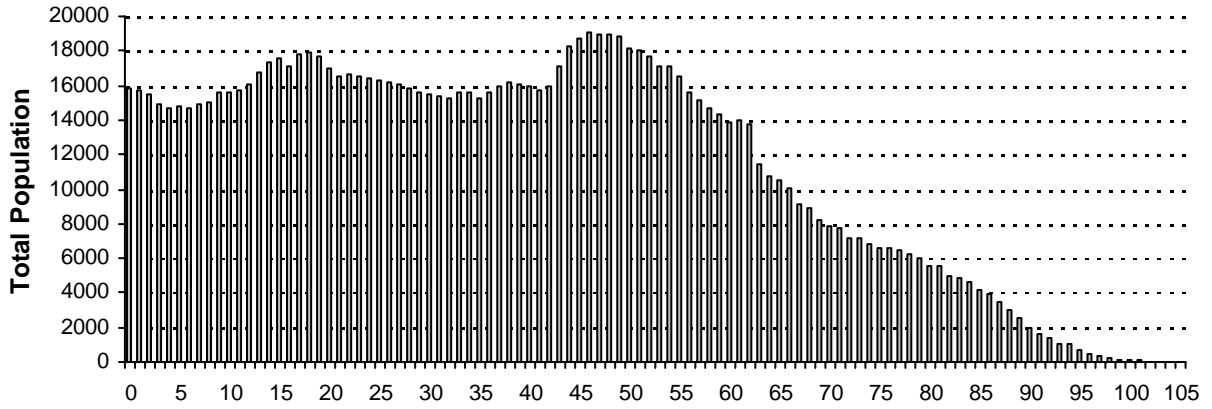

Figure 3b

Manitoba Health Female Population by Single Year of Age, June 1, 2009

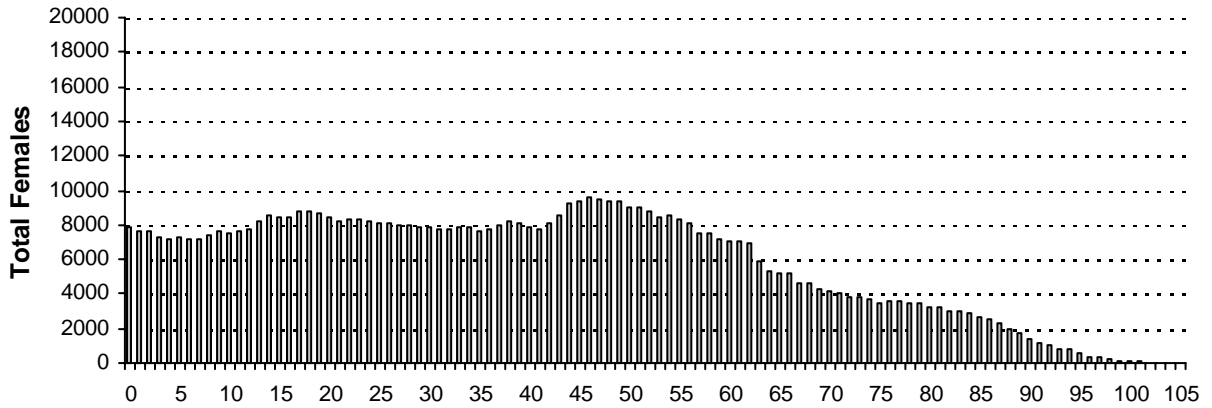

Figure 3c

Manitoba Health Male Population by Single Year of Age, June 1, 2009

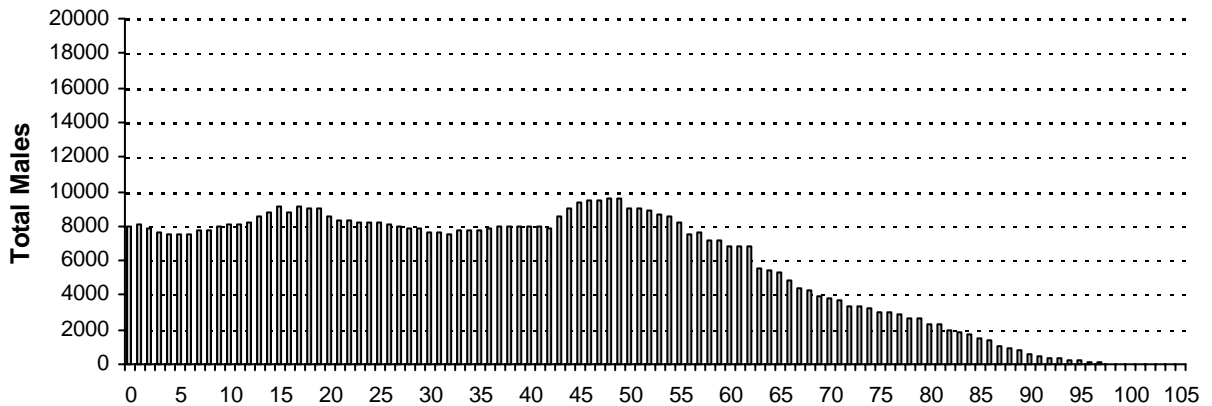
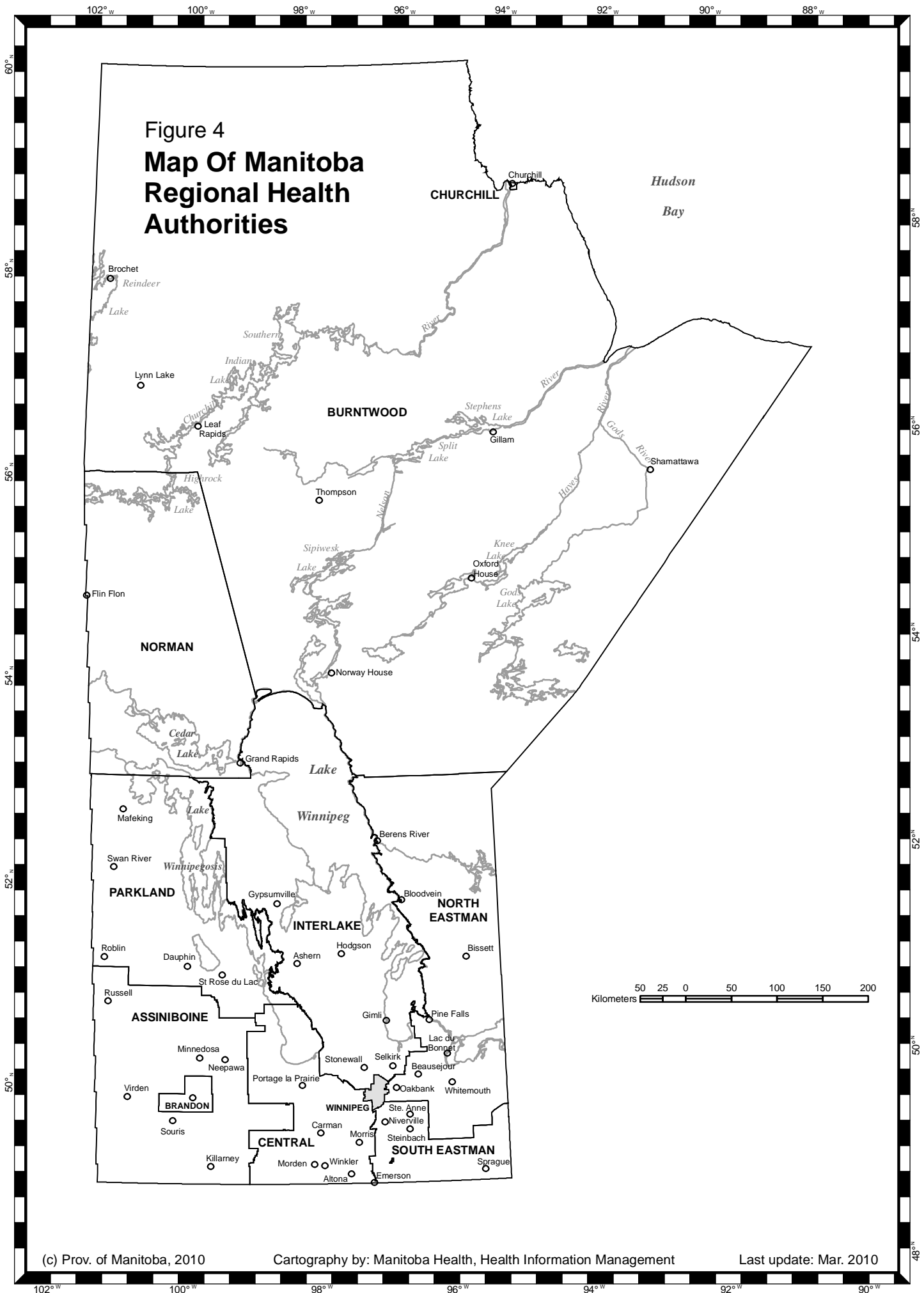

Figure 4
Map Of Manitoba
Regional Health
Authorities



Population of Manitoba by Regional Health Authority (R.H.A.)(1), Gender, and Age Group - June 1, 2009

R.H.A.	Gender	Under 1	1 - 4	5 - 9	10 - 14	15 - 19	20 - 24	25 - 29	30 - 34	35 - 39	40 - 44	45 - 49	50 - 54	55 - 59	60 - 64	65 - 69	70 - 74	75 +	Total
10 - Winnipeg	F	3,854	14,716	18,574	20,405	22,999	24,226	24,540	23,591	23,408	24,397	27,706	25,818	22,871	18,858	13,629	11,338	31,315	352,245
	M	3,965	15,366	19,555	21,738	23,671	23,644	23,971	23,234	23,379	24,444	27,691	25,610	21,517	17,524	12,202	9,425	18,438	335,374
	T	7,819	30,082	38,129	42,143	46,670	47,870	48,511	46,825	46,787	48,841	55,397	51,428	44,388	36,382	25,831	20,763	49,753	687,619
15 - Brandon	F	355	1,324	1,466	1,475	1,714	2,173	2,094	1,830	1,706	1,612	1,967	1,749	1,582	1,277	979	877	2,335	26,515
	M	351	1,341	1,553	1,470	1,644	1,931	2,103	1,917	1,830	1,616	1,790	1,609	1,465	1,216	885	676	1,438	24,835
	T	706	2,665	3,019	2,945	3,358	4,104	4,197	3,747	3,536	3,228	3,757	3,358	3,047	2,493	1,864	1,553	3,773	51,350
20 - North Eastman	F	253	1,026	1,283	1,474	1,552	1,169	1,011	1,044	1,219	1,443	1,638	1,556	1,494	1,301	1,004	690	1,241	20,398
	M	244	1,019	1,402	1,485	1,635	1,282	1,057	1,071	1,192	1,419	1,787	1,610	1,516	1,389	1,083	756	1,063	21,010
	T	497	2,045	2,685	2,959	3,187	2,451	2,068	2,115	2,411	2,862	3,425	3,166	3,010	2,690	2,087	1,446	2,304	41,408
25 - South Eastman	F	534	2,041	2,621	2,672	2,720	2,248	2,200	2,155	2,269	2,291	2,432	2,092	1,753	1,424	1,089	800	1,832	33,173
	M	543	2,162	2,673	2,839	2,897	2,325	2,239	2,163	2,249	2,267	2,587	2,239	1,787	1,502	1,128	841	1,370	33,811
	T	1,077	4,203	5,294	5,511	5,617	4,573	4,439	4,318	4,518	4,558	5,019	4,331	3,540	2,926	2,217	1,641	3,202	66,984
30 - Interlake	F	412	1,651	2,231	2,662	2,764	2,173	1,847	1,957	2,372	2,822	3,282	3,029	2,737	2,538	1,861	1,432	2,999	38,769
	M	458	1,851	2,268	2,764	3,048	2,568	1,968	1,916	2,289	2,694	3,319	3,168	2,875	2,545	1,976	1,441	2,267	39,415
	T	870	3,502	4,499	5,426	5,812	4,741	3,815	3,873	4,661	5,516	6,601	6,197	5,612	5,083	3,837	2,873	5,266	78,184
40 - Central	F	862	3,185	3,858	4,062	4,239	3,537	3,163	3,123	3,221	3,394	3,904	3,484	2,902	2,414	2,023	1,564	4,181	53,116
	M	835	3,362	4,212	4,412	4,550	3,756	3,290	3,014	3,138	3,448	3,931	3,627	2,991	2,516	1,929	1,455	2,854	53,320
	T	1,697	6,547	8,070	8,474	8,789	7,293	6,453	6,137	6,359	6,842	7,835	7,111	5,893	4,930	3,952	3,019	7,035	106,436
45 - Assiniboine	F	376	1,481	1,880	2,111	2,356	1,941	1,673	1,699	1,847	1,988	2,502	2,579	2,328	2,138	1,739	1,444	4,127	34,209
	M	401	1,637	1,957	2,191	2,555	2,185	1,874	1,701	1,796	1,944	2,516	2,733	2,380	2,183	1,685	1,371	2,855	33,964
	T	777	3,118	3,837	4,302	4,911	4,126	3,547	3,400	3,643	3,932	5,018	5,312	4,708	4,321	3,424	2,815	6,982	68,173
60 - Parkland	F	265	1,042	1,233	1,391	1,465	1,157	979	1,071	1,162	1,264	1,436	1,473	1,400	1,243	1,036	816	2,453	20,886
	M	292	1,085	1,307	1,452	1,557	1,281	1,058	1,050	1,145	1,196	1,464	1,449	1,421	1,306	1,043	838	1,760	20,704
	T	557	2,127	2,540	2,843	3,022	2,438	2,037	2,121	2,307	2,460	2,900	2,922	2,821	2,549	2,079	1,654	4,213	41,590
70 - Nor-Man	F	244	863	966	1,023	1,008	828	737	818	762	765	882	895	699	499	371	277	512	12,149
	M	214	837	1,049	1,032	1,054	797	674	680	737	771	888	954	771	637	381	256	347	12,079
	T	458	1,700	2,015	2,055	2,062	1,625	1,411	1,498	1,499	1,536	1,770	1,849	1,470	1,136	752	533	859	24,228
80 - Burntwood	F	661	2,307	2,403	2,265	2,346	1,951	1,754	1,636	1,619	1,520	1,347	1,069	849	598	376	270	304	23,275
	M	688	2,385	2,483	2,387	2,355	1,944	1,750	1,623	1,684	1,643	1,515	1,234	895	688	434	282	252	24,242
	T	1,349	4,692	4,886	4,652	4,701	3,895	3,504	3,259	3,303	3,163	2,862	2,303	1,744	1,286	810	552	556	47,517
90 - Churchill	F	8	32	32	29	29	20	38	39	41	28	38	38	24	20	13	9	10	448
	M	7	32	31	24	38	27	26	28	37	41	43	37	35	25	13	14	8	466
	T	15	64	63	53	67	47	64	67	78	69	81	75	59	45	26	23	18	914
Manitoba	F	7,824	29,668	36,547	39,569	43,192	41,423	40,036	38,963	39,626	41,524	47,134	43,782	38,639	32,310	24,120	19,517	51,309	615,183
	M	7,998	31,077	38,490	41,794	45,004	41,740	40,010	38,397	39,476	41,483	47,531	44,270	37,653	31,531	22,759	17,355	32,652	599,220
	T	15,822	60,745	75,037	81,363	88,196	83,163	80,046	77,360	79,102	83,007	94,665	88,052	76,292	63,841	46,879	36,872	83,961	1,214,403
First Nations Summary	F	1,335	4,697	4,848	4,748	4,811	3,843	3,216	2,909	2,900	2,777	2,322	1,735	1,220	906	588	441	512	43,808
	M	1,323	4,773	4,967	4,899	4,829	3,620	3,021	2,548	2,542	2,488	2,157	1,610	1,181	903	595	388	418	42,262
	T	2,658	9,470	9,815	9,647	9,640	7,463	6,237	5,457	5,442	5,265	4,479	3,345	2,401	1,809	1,183	829	930	86,070

(1) First Nations residents are allocated to municipality and RHA by postal code. Summary includes all First Nations people regardless of where they reside.

Summary of Provincial Population by Regional Health Authority

Regional Health Authority	2005	2006	2007	2008	2009
Winnipeg	665,028	667,038	670,845	678,554	687,619
Brandon	49,153	49,750	49,789	50,541	51,350
North Eastman	40,015	40,157	40,722	40,994	41,408
South Eastman	59,867	61,399	63,524	65,383	66,984
Interlake	76,803	76,889	77,162	77,590	78,184
Central	100,849	101,690	102,875	104,689	106,436
Assiniboine	68,812	68,375	68,034	67,819	68,173
Parkland	41,981	41,725	41,666	41,569	41,590
Nor-Man	24,544	24,340	24,209	24,090	24,228
Burntwood	45,798	46,163	46,628	46,818	47,517
Churchill	965	931	932	934	914
Provincial Total	1,173,815	1,178,457	1,186,386	1,198,981	1,214,403

Figure 5
Percent of Population for Regional Health Authority
June 1, 2005 and 2009

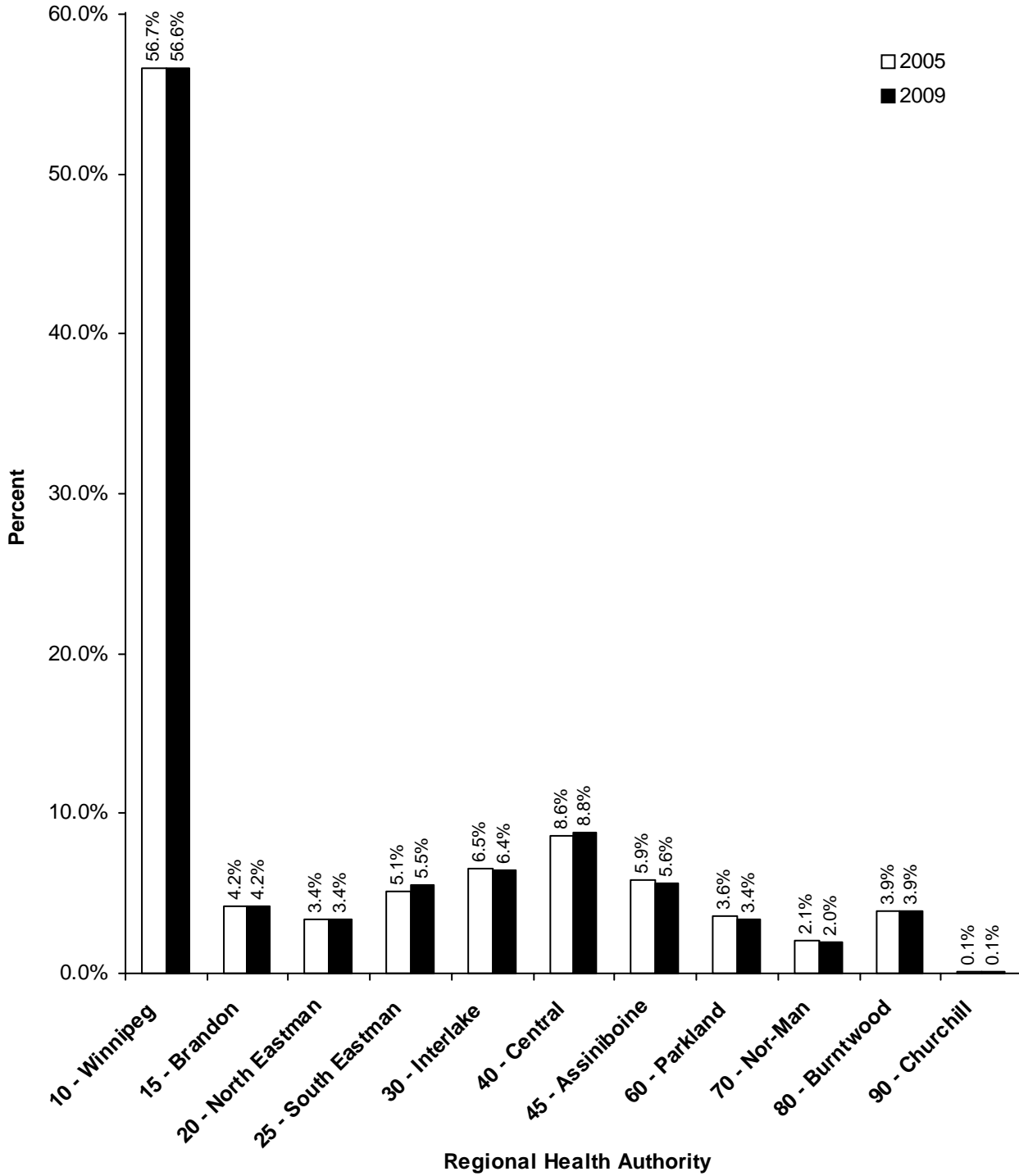

Summary of Provincial Population by Regional Health Authority**Age Group 65+**

Regional Health Authority	2005	2006	2007	2008	2009
Winnipeg	91,741	92,389	93,210	94,683	96,347
Brandon	6,840	6,896	6,956	7,114	7,190
North Eastman	5,258	5,409	5,517	5,689	5,837
South Eastman	6,288	6,425	6,634	6,835	7,060
Interlake	11,016	11,286	11,478	11,706	11,976
Central	13,257	13,423	13,526	13,787	14,006
Assiniboine	13,243	13,237	13,203	13,210	13,221
Parkland	7,810	7,830	7,813	7,848	7,946
Nor-Man	2,023	2,037	2,070	2,086	2,144
Burntwood	1,675	1,731	1,805	1,857	1,918
Churchill	58	64	65	67	67
Provincial Total	159,209	160,727	162,277	164,882	167,712

Figure 6
Percent of Population for Age Group 65+ by
Regional Health Authority
June 1, 2005 and 2009

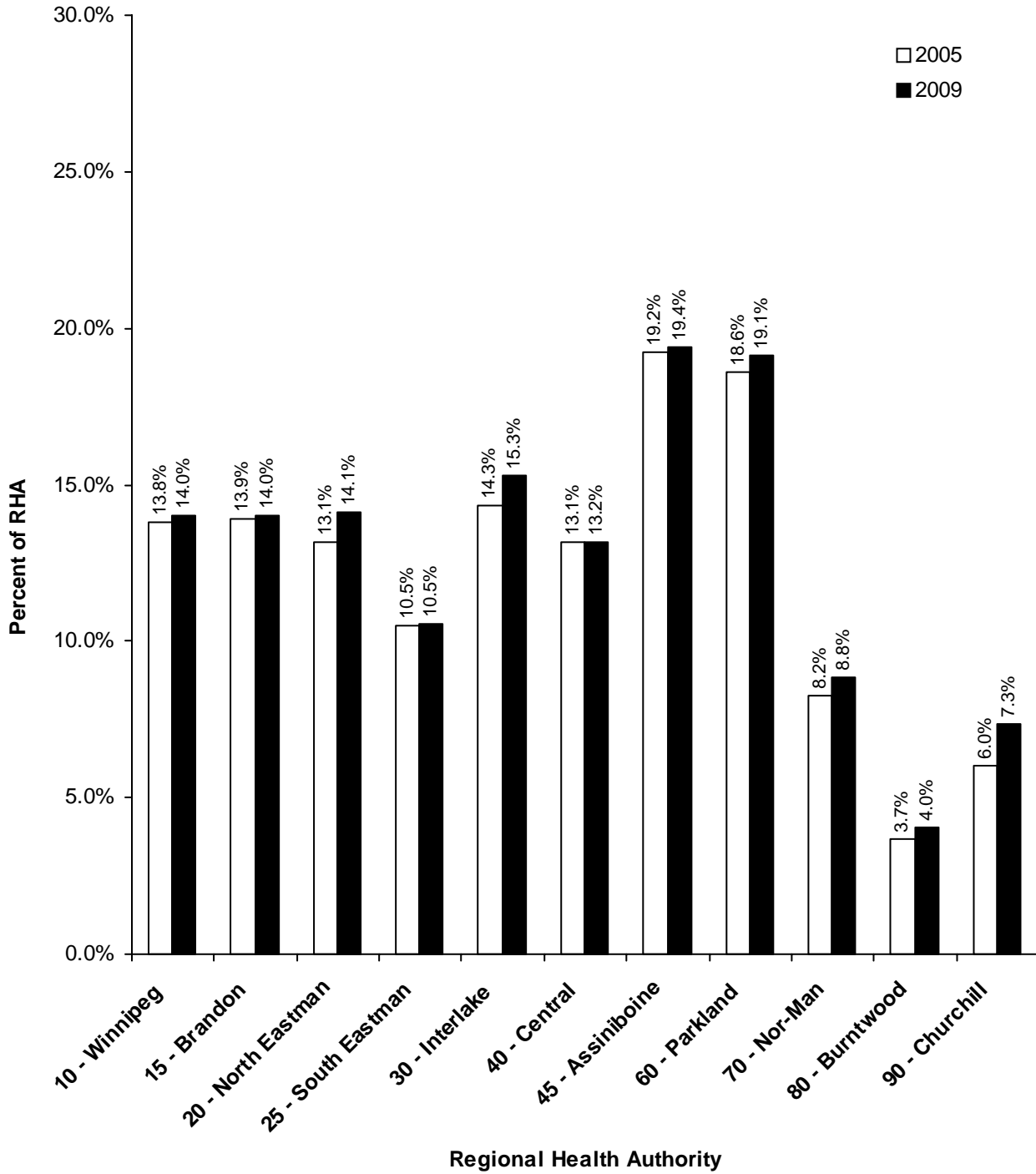

Part 3

Population of Regional Health Authorities

June 1, 2009

Population of Winnipeg RHA

June 1, 2009

Winnipeg Regional Health Authority Community Areas (CAs)

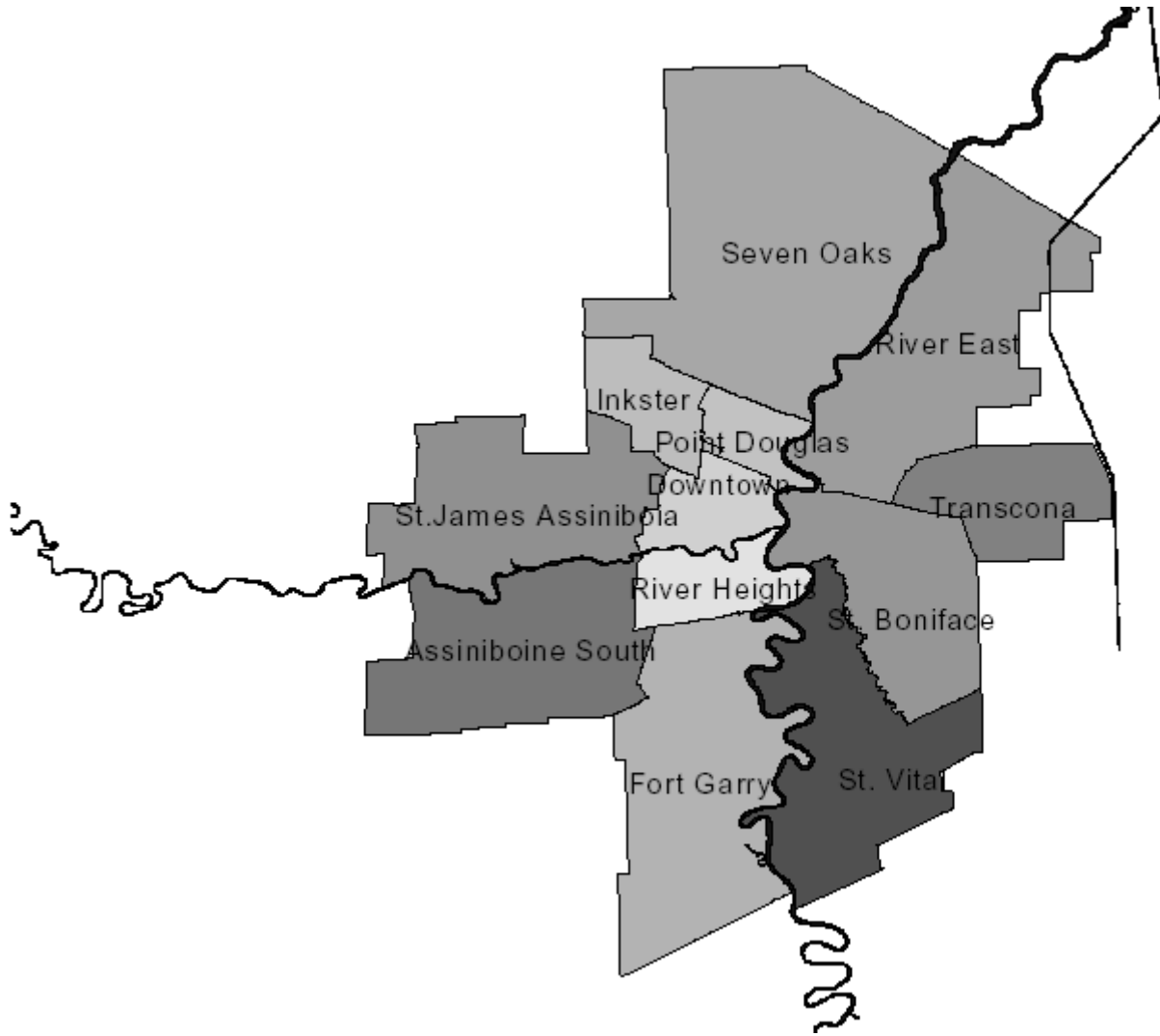

Manitoba Health and Healthy Living Population Report - June 1, 2009

Winnipeg R.H.A.

Community Area	Gender	Under 1	1 - 4	5 - 9	10 - 14	15 - 19	20 - 24	25 - 29	30 - 34	35 - 39	40 - 44	45 - 49	50 - 54	55 - 59	60 - 64	65 - 69	70 - 74	75 +	Total
ASSINIBOINE SOUTH																			
002 - ASSINIBOINE SOUTH																			
	F	147	616	901	1,070	1,316	1,242	963	939	1,120	1,280	1,562	1,589	1,514	1,309	877	671	1,840	18,956
	M	148	661	977	1,068	1,406	1,343	970	874	962	1,098	1,316	1,404	1,361	1,228	889	582	1,193	17,480
CA Sub-Total		147	616	901	1,070	1,316	1,242	963	939	1,120	1,280	1,562	1,589	1,514	1,309	877	671	1,840	18,956
DOWNTOWN																			
11A - DOWNTOWN WEST																			
	F	256	999	1,347	1,450	1,488	1,439	1,597	1,590	1,415	1,474	1,604	1,389	1,242	983	705	579	1,842	21,399
	M	297	1,048	1,384	1,612	1,586	1,441	1,650	1,623	1,613	1,577	1,731	1,498	1,269	937	595	466	1,026	21,353
11B - DOWNTOWN EAST																			
	F	288	963	968	917	1,092	1,579	1,792	1,415	1,220	1,095	1,136	965	860	678	480	398	1,240	17,086
	M	269	963	1,007	967	1,037	1,345	1,824	1,625	1,522	1,561	1,569	1,348	1,003	815	497	323	659	18,334
CA Sub-Total		544	1,962	2,315	2,367	2,580	3,018	3,389	3,005	2,635	2,569	2,740	2,354	2,102	1,661	1,185	977	3,082	38,485
	M	566	2,011	2,391	2,579	2,623	2,786	3,474	3,248	3,135	3,138	3,300	2,846	2,272	1,752	1,092	789	1,685	39,687
FORT GARRY																			
03A - FORT GARRY NORTH																			
	F	129	588	877	975	1,192	1,061	840	901	1,033	1,202	1,459	1,246	1,059	799	592	519	1,842	16,314
	M	137	608	875	1,079	1,150	1,071	856	779	918	1,178	1,282	1,246	1,005	805	493	424	1,123	15,029
03B - FORT GARRY SOUTH																			
	F	189	804	1,082	1,170	1,381	1,655	1,503	1,380	1,441	1,440	1,501	1,461	1,302	1,072	790	600	1,156	19,927
	M	238	910	1,151	1,257	1,377	1,572	1,577	1,303	1,331	1,337	1,413	1,325	1,187	1,009	749	539	814	19,089
CA Sub-Total		318	1,392	1,959	2,145	2,573	2,716	2,343	2,281	2,474	2,642	2,960	2,707	2,361	1,871	1,382	1,119	2,998	36,241
	M	375	1,518	2,026	2,336	2,527	2,643	2,433	2,082	2,249	2,515	2,695	2,571	2,192	1,814	1,242	963	1,937	34,118

Manitoba Health and Healthy Living Population Report - June 1, 2009

Winnipeg R.H.A.

Community Area	Gender	Under 1	1 - 4	5 - 9	10 - 14	15 - 19	20 - 24	25 - 29	30 - 34	35 - 39	40 - 44	45 - 49	50 - 54	55 - 59	60 - 64	65 - 69	70 - 74	75 +	Total
INKSTER																			
09A - INKSTER WEST																			
	F	94	407	589	723	745	728	721	677	653	674	785	731	650	450	268	140	353	9,388
	M	111	440	627	754	775	754	689	665	602	642	776	764	594	449	261	145	209	9,257
09B - INKSTER EAST																			
	F	133	449	493	527	572	565	495	507	490	537	535	474	367	319	224	189	520	7,396
	M	125	490	554	625	545	503	498	531	502	572	574	501	394	289	208	133	286	7,330
CA Sub-Total		F	227	856	1,082	1,250	1,317	1,293	1,216	1,184	1,211	1,320	1,205	1,017	769	492	329	873	16,784
	M	236	930	1,181	1,379	1,320	1,257	1,187	1,196	1,104	1,214	1,350	1,265	988	738	469	278	495	16,587

POINT DOUGLAS

10A - POINT DOUGLAS NORTH																			
	F	222	719	870	951	960	1,001	974	974	984	983	1,042	952	748	632	408	329	980	13,729
	M	213	752	963	967	1,023	966	999	963	998	1,078	1,203	1,022	725	575	385	270	532	13,634
10B - POINT DOUGLAS SOUTH																			
	F	143	555	555	592	656	544	510	456	454	493	456	400	321	266	168	142	581	7,292
	M	142	557	576	589	666	561	540	533	543	599	636	595	429	305	201	153	281	7,906
CA Sub-Total		F	365	1,274	1,425	1,543	1,616	1,484	1,430	1,438	1,476	1,498	1,352	1,069	898	576	471	1,561	21,021
	M	355	1,309	1,539	1,556	1,689	1,527	1,539	1,496	1,541	1,677	1,839	1,617	1,154	880	586	423	813	21,540

Manitoba Health and Healthy Living Population Report - June 1, 2009

Winnipeg R.H.A.

Community Area	Gender	Under 1	1 - 4	5 - 9	10 - 14	15 - 19	20 - 24	25 - 29	30 - 34	35 - 39	40 - 44	45 - 49	50 - 54	55 - 59	60 - 64	65 - 69	70 - 74	75 +	Total
RIVER EAST																			
07A - RIVER EAST SOUTH																			
	F	126	479	498	537	570	721	862	685	648	614	696	595	439	382	271	179	512	8,814
	M	135	498	551	552	594	611	860	771	672	695	755	641	516	344	240	175	307	8,917
07B - RIVER EAST WEST																			
	F	191	680	887	981	1,191	1,186	1,219	1,233	1,181	1,244	1,502	1,488	1,479	1,215	945	1,110	3,265	20,997
	M	190	764	930	1,041	1,213	1,192	1,197	1,137	1,115	1,258	1,456	1,382	1,268	1,045	772	715	1,711	18,386
07C - RIVER EAST EAST																			
	F	164	605	818	906	1,014	1,001	962	961	950	966	1,242	1,137	1,000	770	505	377	943	14,321
	M	153	629	838	924	1,097	1,068	928	938	852	938	1,072	1,118	917	743	503	320	568	13,606
07D - RIVER EAST NORTH																			
	F	28	165	255	330	397	307	150	190	274	379	469	457	367	275	221	143	187	4,594
	M	28	158	269	346	387	350	205	141	256	328	451	477	368	293	246	159	171	4,633
CA Sub-Total																			
	F	509	1,929	2,458	2,754	3,172	3,215	3,193	3,069	3,053	3,203	3,909	3,677	3,285	2,642	1,942	1,809	4,907	48,726
	M	506	2,049	2,588	2,863	3,291	3,221	3,190	2,987	2,895	3,219	3,734	3,618	3,069	2,425	1,761	1,369	2,757	45,542

RIVER HEIGHTS

12A - RIVER HEIGHTS WEST																			
	F	168	668	823	902	979	1,182	1,344	1,300	1,351	1,353	1,472	1,390	1,268	1,063	761	609	1,933	18,566
	M	182	653	879	964	990	1,068	1,202	1,260	1,336	1,288	1,324	1,257	1,095	952	631	459	1,060	16,600
12B - RIVER HEIGHTS EAST																			
	F	99	328	328	310	436	920	1,305	949	695	646	688	722	727	620	427	375	1,263	10,838
	M	125	330	350	390	445	662	1,185	1,019	803	643	706	702	650	541	332	241	623	9,747
CA Sub-Total																			
	F	267	996	1,151	1,212	1,415	2,102	2,649	2,249	2,046	1,999	2,160	2,112	1,995	1,683	1,188	984	3,196	29,404
	M	307	983	1,229	1,354	1,435	1,730	2,387	2,279	2,139	1,931	2,030	1,959	1,745	1,493	963	700	1,683	26,347

Manitoba Health and Healthy Living Population Report - June 1, 2009

Winnipeg R.H.A.

Community Area	Gender	Under 1	1 - 4	5 - 9	10 - 14	15 - 19	20 - 24	25 - 29	30 - 34	35 - 39	40 - 44	45 - 49	50 - 54	55 - 59	60 - 64	65 - 69	70 - 74	75 +	Total
SEVEN OAKS																			
08A - SEVEN OAKS WEST																			
	F	166	633	823	869	917	969	915	1,007	934	891	912	936	880	801	472	323	803	13,251
	M	155	644	878	989	935	935	892	961	961	827	916	877	790	728	433	297	479	12,697
08B - SEVEN OAKS EAST																			
	F	174	654	779	953	1,076	1,066	1,102	1,114	1,112	1,217	1,435	1,373	1,271	987	717	689	1,919	17,638
	M	197	655	877	1,041	1,118	1,050	1,121	1,115	1,145	1,177	1,459	1,229	1,146	856	584	559	1,111	16,440
08C - SEVEN OAKS NORTH																			
	F	24	117	120	158	174	158	115	114	161	186	229	216	195	144	92	63	288	2,554
	M	22	98	148	155	186	176	100	120	169	197	216	234	195	151	103	70	135	2,475
CA Sub-Total																			
	F	364	1,404	1,722	1,980	2,167	2,193	2,132	2,235	2,207	2,294	2,576	2,525	2,346	1,932	1,281	1,075	3,010	33,443
	M	374	1,397	1,903	2,185	2,239	2,161	2,113	2,196	2,275	2,201	2,591	2,340	2,131	1,735	1,120	926	1,725	31,612
ST. BONIFACE																			
05A - ST. BONIFACE WEST																			
	F	62	271	290	332	407	581	626	572	472	498	582	583	558	411	288	305	1,068	7,906
	M	87	306	283	338	397	552	570	550	529	521	643	573	544	383	250	229	516	7,271
05B - ST. BONIFACE EAST																			
	F	237	907	1,256	1,318	1,318	1,199	1,134	1,403	1,553	1,549	1,671	1,455	1,279	1,113	802	635	1,096	19,925
	M	220	963	1,238	1,314	1,393	1,150	1,130	1,280	1,453	1,528	1,634	1,495	1,196	999	777	628	913	19,311
CA Sub-Total																			
	F	299	1,178	1,546	1,650	1,725	1,780	1,760	1,975	2,025	2,047	2,253	2,038	1,837	1,524	1,090	940	2,164	27,831
	M	307	1,269	1,521	1,652	1,790	1,702	1,700	1,830	1,982	2,049	2,277	2,068	1,740	1,382	1,027	857	1,429	26,582
ST. JAMES - ASSINIBOIA																			
01A - ST. JAMES - ASSINIBOIA WEST																			
	F	146	586	778	880	1,013	967	938	904	1,032	1,180	1,327	1,183	1,062	1,130	1,037	892	1,823	16,878
	M	134	593	792	968	1,071	1,005	891	883	935	1,017	1,252	1,123	926	884	820	754	1,202	15,250
01B - ST. JAMES - ASSINIBOIA EAST																			
	F	137	469	540	617	748	864	1,014	896	858	907	1,126	1,044	850	688	579	521	1,791	13,649
	M	128	490	616	675	783	814	950	908	881	915	1,145	1,032	768	611	497	425	1,097	12,735
CA Sub-Total																			
	F	283	1,055	1,318	1,497	1,761	1,831	1,952	1,800	1,890	2,087	2,453	2,227	1,912	1,818	1,616	1,413	3,614	30,527
	M	262	1,063	1,408	1,643	1,854	1,819	1,841	1,791	1,816	1,932	2,397	2,155	1,694	1,495	1,317	1,179	2,299	27,985

Manitoba Health and Healthy Living Population Report - June 1, 2009

Winnipeg R.H.A.

Community Area	Gender	Under 1	1 - 4	5 - 9	10 - 14	15 - 19	20 - 24	25 - 29	30 - 34	35 - 39	40 - 44	45 - 49	50 - 54	55 - 59	60 - 64	65 - 69	70 - 74	75 +	Total
ST. VITAL																			
04A - ST. VITAL NORTH																			
	F	155	537	599	641	799	887	1,164	933	878	873	997	994	946	808	694	539	1,560	14,004
	M	166	549	674	729	723	872	920	956	844	953	1,066	915	804	711	518	459	892	12,751
04B - ST. VITAL SOUTH																			
	F	180	755	1,035	1,186	1,293	1,328	1,153	1,240	1,303	1,384	1,729	1,711	1,416	1,101	689	515	1,530	19,548
	M	181	851	1,109	1,222	1,471	1,380	1,125	1,135	1,196	1,205	1,560	1,527	1,333	1,040	650	436	893	18,314
CA Sub-Total		F	335	1,292	1,634	1,827	2,092	2,215	2,317	2,173	2,257	2,726	2,705	2,362	1,909	1,383	1,054	3,090	33,552
		M	347	1,400	1,783	1,951	2,194	2,252	2,045	2,091	2,158	2,626	2,442	2,137	1,751	1,168	895	1,785	31,065
TRANSCONA																			
006 - TRANSCONA																			
	F	196	762	1,063	1,110	1,265	1,076	1,142	1,251	1,196	1,332	1,549	1,327	1,071	842	617	496	980	17,275
	M	182	756	1,009	1,172	1,303	1,203	1,092	1,164	1,241	1,312	1,536	1,325	1,034	831	568	464	637	16,829
CA Sub-Total		F	196	762	1,063	1,110	1,265	1,076	1,142	1,196	1,332	1,549	1,327	1,071	842	617	496	980	17,275
		M	182	756	1,009	1,172	1,303	1,203	1,164	1,241	1,312	1,536	1,325	1,034	831	568	464	637	16,829
RHA Sub-Total																			
		F	3,854	14,716	18,574	20,405	22,999	24,226	24,540	23,591	23,408	27,706	25,818	22,871	18,858	13,629	11,338	31,315	352,245
		M	3,965	15,366	19,555	21,738	23,671	23,644	23,971	23,234	23,379	24,444	27,691	25,610	17,524	12,202	9,425	18,438	335,374
WRHA Total			7,819	30,082	38,129	42,143	46,670	47,870	48,511	46,825	46,787	55,397	51,428	44,388	36,382	25,831	20,763	49,753	687,619

Manitoba Health and Healthy Living Population Report - June 1, 2009

Winnipeg R.H.A.

Municipality	Gender	Under 1	1 - 4	5 - 9	10 - 14	15 - 19	20 - 24	25 - 29	30 - 34	35 - 39	40 - 44	45 - 49	50 - 54	55 - 59	60 - 64	65 - 69	70 - 74	75 +	Total
Charleswood/Tuxedo																			
	F	170	768	1,120	1,321	1,642	1,552	1,133	1,115	1,369	1,556	1,968	1,986	1,876	1,538	1,042	821	2,457	23,434
	M	175	777	1,188	1,340	1,734	1,660	1,178	1,021	1,149	1,404	1,653	1,783	1,703	1,534	1,048	710	1,592	21,649
East Kildonan Community																			
	F	378	1,387	1,840	2,035	2,384	2,347	2,383	2,386	2,300	2,419	3,002	2,838	2,642	2,092	1,532	1,548	4,356	37,869
	M	377	1,502	1,905	2,126	2,499	2,446	2,334	2,286	2,166	2,423	2,815	2,700	2,361	1,895	1,346	1,083	2,360	34,624
East St Paul RM																			
	F	28	165	255	329	391	301	148	190	274	378	462	447	359	268	214	140	183	4,532
	M	27	158	269	344	380	342	202	136	256	326	439	472	360	281	241	154	166	4,553
Fort Garry Community																			
	F	284	1,205	1,686	1,834	2,204	2,350	2,117	2,056	2,183	2,310	2,508	2,273	1,974	1,618	1,201	950	2,265	31,018
	M	338	1,356	1,761	2,010	2,144	2,286	2,190	1,905	2,045	2,181	2,333	2,171	1,834	1,499	1,073	822	1,483	29,431
Inner City - North																			
	F	522	1,816	2,028	2,202	2,301	2,364	2,385	2,203	2,217	2,215	2,310	2,039	1,603	1,396	921	720	2,342	31,584
	M	509	1,899	2,184	2,272	2,385	2,221	2,461	2,306	2,254	2,434	2,643	2,308	1,698	1,283	878	636	1,238	31,609
Inner City - South																			
	F	280	1,037	1,211	1,280	1,460	2,156	2,704	2,303	2,099	2,055	2,209	2,149	2,019	1,710	1,205	1,002	3,232	30,111
	M	317	1,033	1,293	1,409	1,498	1,769	2,421	2,312	2,161	1,961	2,060	1,980	1,760	1,501	972	714	1,720	26,881
Inner City - West Central																			
	F	614	2,242	2,572	2,665	2,930	3,339	3,640	3,244	2,860	2,836	3,005	2,587	2,263	1,792	1,277	1,046	3,251	42,163
	M	633	2,303	2,717	2,914	2,922	3,046	3,730	3,519	3,400	3,463	3,627	3,143	2,485	1,907	1,191	847	1,799	43,646
St Boniface Community																			
	F	285	1,165	1,483	1,567	1,679	1,757	1,751	1,950	1,957	1,970	2,180	2,020	1,815	1,511	1,085	927	2,153	27,255
	M	306	1,238	1,451	1,585	1,753	1,684	1,678	1,816	1,937	1,951	2,224	2,022	1,714	1,369	1,028	851	1,422	26,029
St James - North																			
	F	96	407	592	721	742	728	727	679	652	676	789	733	649	447	268	145	433	9,484
	M	111	445	633	753	778	760	690	667	606	640	777	766	596	447	258	148	227	9,302
St James - West Central																			
	F	305	1,114	1,401	1,572	1,823	1,917	2,040	1,892	1,958	2,160	2,537	2,303	1,973	1,863	1,654	1,449	3,672	31,633
	M	285	1,144	1,479	1,729	1,937	1,905	1,932	1,898	1,919	2,028	2,493	2,251	1,781	1,542	1,349	1,207	2,346	29,225
St Vital Community																			
	F	347	1,314	1,699	1,911	2,144	2,241	2,334	2,205	2,255	2,335	2,803	2,729	2,384	1,925	1,388	1,066	3,100	34,180
	M	350	1,431	1,852	2,024	2,234	2,275	2,072	2,113	2,092	2,256	2,683	2,491	2,165	1,765	1,168	902	1,792	31,665
Transcona Community																			
	F	186	720	1,001	1,034	1,174	1,008	1,078	1,180	1,126	1,237	1,408	1,232	1,000	793	585	466	914	16,142
	M	171	706	951	1,087	1,200	1,112	1,020	1,100	1,160	1,215	1,402	1,227	961	797	541	440	599	15,689

Manitoba Health and Healthy Living Population Report - June 1, 2009

Winnipeg R.H.A.

Municipality	Gender	Under 1	1 - 4	5 - 9	10 - 14	15 - 19	20 - 24	25 - 29	30 - 34	35 - 39	40 - 44	45 - 49	50 - 54	55 - 59	60 - 64	65 - 69	70 - 74	75 +	Total
West Kildonan Community																			
	F	335	1,259	1,567	1,779	1,953	2,018	1,986	2,074	1,998	2,065	2,299	2,276	2,125	1,771	1,173	998	2,675	30,351
	M	344	1,276	1,724	1,992	2,024	1,970	1,968	2,035	2,069	1,965	2,328	2,070	1,911	1,563	1,013	849	1,563	28,664
West St Paul RM																			
	F	24	117	119	155	172	148	114	114	160	185	226	206	189	134	84	60	282	2,489
	M	22	98	148	153	183	168	95	120	165	197	214	226	188	141	96	62	131	2,407
RHA Sub-Total (Sex)																			
	F	3,854	14,716	18,574	20,405	22,999	24,226	24,540	23,591	23,408	24,397	27,706	25,818	22,871	18,858	13,629	11,338	31,315	352,245
	M	3,965	15,366	19,555	21,738	23,671	23,644	23,971	23,234	23,379	24,444	27,691	25,610	21,517	17,524	12,202	9,425	18,438	335,374
RHA Total		7,819	30,082	38,129	42,143	46,670	47,870	48,511	46,825	46,787	48,841	55,397	51,428	44,388	36,382	25,831	20,763	49,753	687,619

Winnipeg R.H.A.

Municipality	2005	2006	2007	2008	2009
Charleswood/Tuxedo	44,633	44,575	44,588	44,888	45,083
East Kildonan Community	71,688	71,741	71,799	72,149	72,493
East St Paul RM	8,620	8,680	8,848	8,948	9,085
Fort Garry Community	57,081	57,277	58,045	59,041	60,449
Inner City - North	63,023	62,862	62,934	62,858	63,193
Inner City - South	56,828	56,962	56,611	56,779	56,992
Inner City - West Central	82,943	82,290	82,430	84,442	85,809
St Boniface Community	49,698	50,622	51,464	52,400	53,284
St James - North	17,326	17,622	18,051	18,291	18,786
St James - West Central	60,977	60,683	60,593	60,536	60,858
St Vital Community	62,507	63,208	63,910	64,820	65,845
Transcona Community	31,030	31,053	30,990	31,283	31,831
West Kildonan Community	54,338	55,038	55,955	57,309	59,015
West St Paul RM	4,336	4,425	4,627	4,810	4,896
R.H.A. Total	665,028	667,038	670,845	678,554	687,619

Note: Manitoba Health and Healthy Living conducted several municipality audits between the June 1, 2004 and June 1, 2005 population reports. As a result, individuals are being reported in municipalities that are more appropriate to their residence.

Winnipeg R.H.A.**Age Group 65+**

Municipality	2005	2006	2007	2008	2009
Charleswood/Tuxedo	6,623	6,776	7,039	7,346	7,670
East Kildonan Community	11,573	11,762	11,866	11,982	12,225
East St Paul RM	850	886	949	1,023	1,098
Fort Garry Community	6,960	7,028	7,097	7,463	7,794
Inner City - North	7,406	7,248	7,071	6,821	6,735
Inner City - South	9,050	8,959	8,919	8,877	8,845
Inner City - West Central	10,050	9,809	9,567	9,497	9,411
St Boniface Community	6,747	6,834	7,043	7,316	7,466
St James - North	1,254	1,287	1,346	1,413	1,479
St James - West Central	11,156	11,317	11,437	11,554	11,677
St Vital Community	8,338	8,670	8,933	9,138	9,416
Transcona Community	3,328	3,354	3,393	3,462	3,545
West Kildonan Community	7,746	7,796	7,878	8,088	8,271
West St Paul RM	660	663	672	703	715
R.H.A. Total	91,741	92,389	93,210	94,683	96,347

Note: Manitoba Health and Healthy Living conducted several municipality audits between the June 1, 2004 and June 1, 2005 population reports. As a result, individuals are being reported in municipalities that are more appropriate to their residence.

Population of Brandon RHA

June 1, 2009

Manitoba RHAs -- Brandon RHA

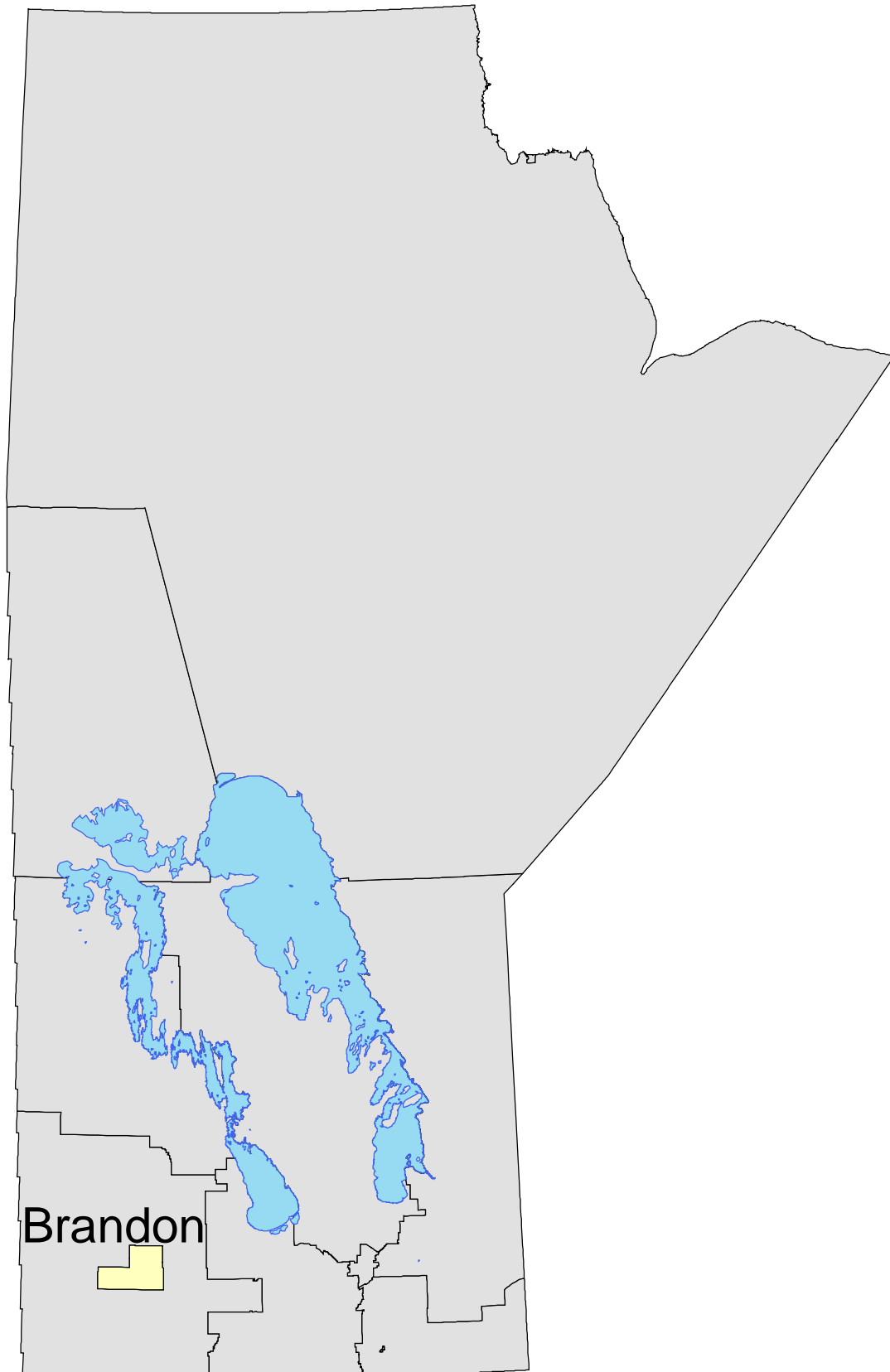

Manitoba Health and Healthy Living Population Report - June 1, 2009

Brandon R.H.A.

District	Gender	Under 1	1 - 4	5 - 9	10 - 14	15 - 19	20 - 24	25 - 29	30 - 34	35 - 39	40 - 44	45 - 49	50 - 54	55 - 59	60 - 64	65 - 69	70 - 74	75 +	Total
Brandon City (Central)																			
	F	85	225	244	238	281	470	502	383	345	292	310	288	244	199	142	138	566	4,972
	M	52	241	260	248	260	461	574	530	466	330	375	256	229	187	124	94	243	4,930
Brandon City (East)																			
	F	31	170	190	180	210	276	283	237	220	183	221	181	143	132	122	121	438	3,338
	M	48	185	193	182	200	252	360	306	237	203	224	165	138	94	114	86	231	3,218
Brandon City (North End)																			
	F	43	179	218	229	198	243	253	212	214	219	272	243	235	211	165	130	185	3,449
	M	39	165	208	184	220	225	237	209	217	209	233	223	213	195	145	116	152	3,190
Brandon City (Southeast)																			
	F	30	130	132	111	158	180	152	160	141	153	183	154	138	103	70	51	82	2,128
	M	34	126	138	149	128	162	139	159	140	132	146	162	123	110	72	50	84	2,054
Brandon City (Southwest)																			
	F	49	197	203	223	278	287	254	266	258	234	310	319	254	190	154	146	373	3,995
	M	52	201	245	216	311	261	253	235	273	251	258	270	220	185	122	97	221	3,671
Brandon City (West)																			
	F	79	252	317	331	410	492	432	377	371	387	442	387	411	314	239	226	591	6,058
	M	79	263	330	318	362	432	424	368	373	349	389	360	360	310	203	167	397	5,484
Brandon Rural																			
	F	38	171	162	163	179	225	218	195	157	144	229	177	157	128	87	65	80	2,575
	M	47	160	179	173	163	138	116	110	124	142	165	173	182	135	105	66	110	2,288
RHA Sub-Total (Sex)																			
	F	355	1,324	1,466	1,475	1,714	2,173	2,094	1,830	1,706	1,612	1,967	1,749	1,582	1,277	979	877	2,335	26,515
	M	351	1,341	1,553	1,470	1,644	1,931	2,103	1,917	1,830	1,616	1,790	1,609	1,465	1,216	885	676	1,438	24,835
RHA Total																			
		706	2,665	3,019	2,945	3,358	4,104	4,197	3,747	3,536	3,228	3,757	3,358	3,047	2,493	1,864	1,553	3,773	51,350

Brandon R.H.A.

District	2005	2006	2007	2008	2009
Brandon City (Central)	9,346	9,370	9,390	9,738	9,902
Brandon City (East)	6,397	6,570	6,556	6,444	6,556
Brandon City (North End)	5,848	6,014	6,173	6,388	6,639
Brandon City (Southeast)	4,026	4,060	4,117	4,202	4,182
Brandon City (Southwest)	7,054	7,229	7,326	7,544	7,666
Brandon City (West)	11,658	11,644	11,436	11,442	11,542
Brandon Rural	4,824	4,863	4,791	4,783	4,863
R.H.A. Total	49,153	49,750	49,789	50,541	51,350

Note: Manitoba Health Districts are defined by the RHAs, and are subject to change over time. For comparability, all populations have been tabulated using current district definitions, even if different definitions were in use during that population's year.

Brandon R.H.A.	Age Group 65+				
	District	2005	2006	2007	2008
Brandon City (Central)	1,401	1,392	1,368	1,336	1,327
Brandon City (East)	928	923	958	1,062	1,112
Brandon City (North End)	703	771	803	843	893
Brandon City (Southeast)	362	384	391	406	409
Brandon City (Southwest)	1,061	1,075	1,103	1,119	1,113
Brandon City (West)	1,896	1,878	1,846	1,852	1,823
Brandon Rural	489	473	487	496	513
R.H.A. Total	6,840	6,896	6,956	7,114	7,190

Note: Manitoba Health Districts are defined by the RHAs, and are subject to change over time. For comparability, all populations have been tabulated using current district definitions, even if different definitions were in use during that population's year.

Manitoba Health and Healthy Living Population Report - June 1, 2009

Brandon R.H.A.

Municipality	Gender	Under 1	1 - 4	5 - 9	10 - 14	15 - 19	20 - 24	25 - 29	30 - 34	35 - 39	40 - 44	45 - 49	50 - 54	55 - 59	60 - 64	65 - 69	70 - 74	75 +	Total
Brandon City																			
	F	317	1,153	1,304	1,312	1,535	1,948	1,876	1,635	1,549	1,468	1,738	1,572	1,425	1,149	892	812	2,255	23,940
	M	304	1,181	1,374	1,297	1,481	1,793	1,987	1,807	1,706	1,474	1,625	1,436	1,283	1,081	780	610	1,328	22,547
Cornwallis RM																			
	F	22	132	114	100	87	153	158	142	103	87	113	89	83	64	41	40	37	1,565
	M	34	111	124	101	82	73	50	58	68	73	81	77	86	66	53	36	53	1,226
Elton RM																			
	F	7	24	29	36	63	47	41	29	29	41	77	64	46	37	24	15	30	639
	M	9	31	35	47	60	38	41	30	31	38	57	65	58	44	27	16	41	668
Whitehead RM																			
	F	9	15	19	27	29	25	19	24	25	16	39	24	28	27	22	10	13	371
	M	4	18	20	25	21	27	25	22	25	31	27	31	38	25	25	14	16	394
RHA Sub-Total (Sex)																			
	F	355	1,324	1,466	1,475	1,714	2,173	2,094	1,830	1,706	1,612	1,967	1,749	1,582	1,277	979	877	2,335	26,515
	M	351	1,341	1,553	1,470	1,644	1,931	2,103	1,917	1,830	1,616	1,790	1,609	1,465	1,216	885	676	1,438	24,835
RHA Total																			
		706	2,665	3,019	2,945	3,358	4,104	4,197	3,747	3,536	3,228	3,757	3,358	3,047	2,493	1,864	1,553	3,773	51,350

Brandon R.H.A.

Municipality	2005	2006	2007	2008	2009
Brandon City	44,329	44,887	44,998	45,758	46,487
Cornwallis RM	2,764	2,836	2,803	2,820	2,791
Elton RM	1,298	1,278	1,226	1,208	1,307
Whitehead RM	762	749	762	755	765
R.H.A. Total	49,153	49,750	49,789	50,541	51,350

Note: Manitoba Health and Healthy Living conducted several municipality audits between the June 1, 2004 and June 1, 2005 population reports. As a result, individuals are being reported in municipalities that are more appropriate to their residence.

Brandon R.H.A.**Age Group 65+**

Municipality	2005	2006	2007	2008	2009
Brandon City	6,351	6,423	6,469	6,618	6,677
Cornwallis RM	254	248	251	259	260
Elton RM	144	137	138	135	153
Whitehead RM	91	88	98	102	100
R.H.A. Total	6,840	6,896	6,956	7,114	7,190

Note: Manitoba Health and Healthy Living conducted several municipality audits between the June 1, 2004 and June 1, 2005 population reports. As a result, individuals are being reported in municipalities that are more appropriate to their residence.

Population of North Eastman RHA

June 1, 2009

Manitoba RHAs -- North Eastman RHA

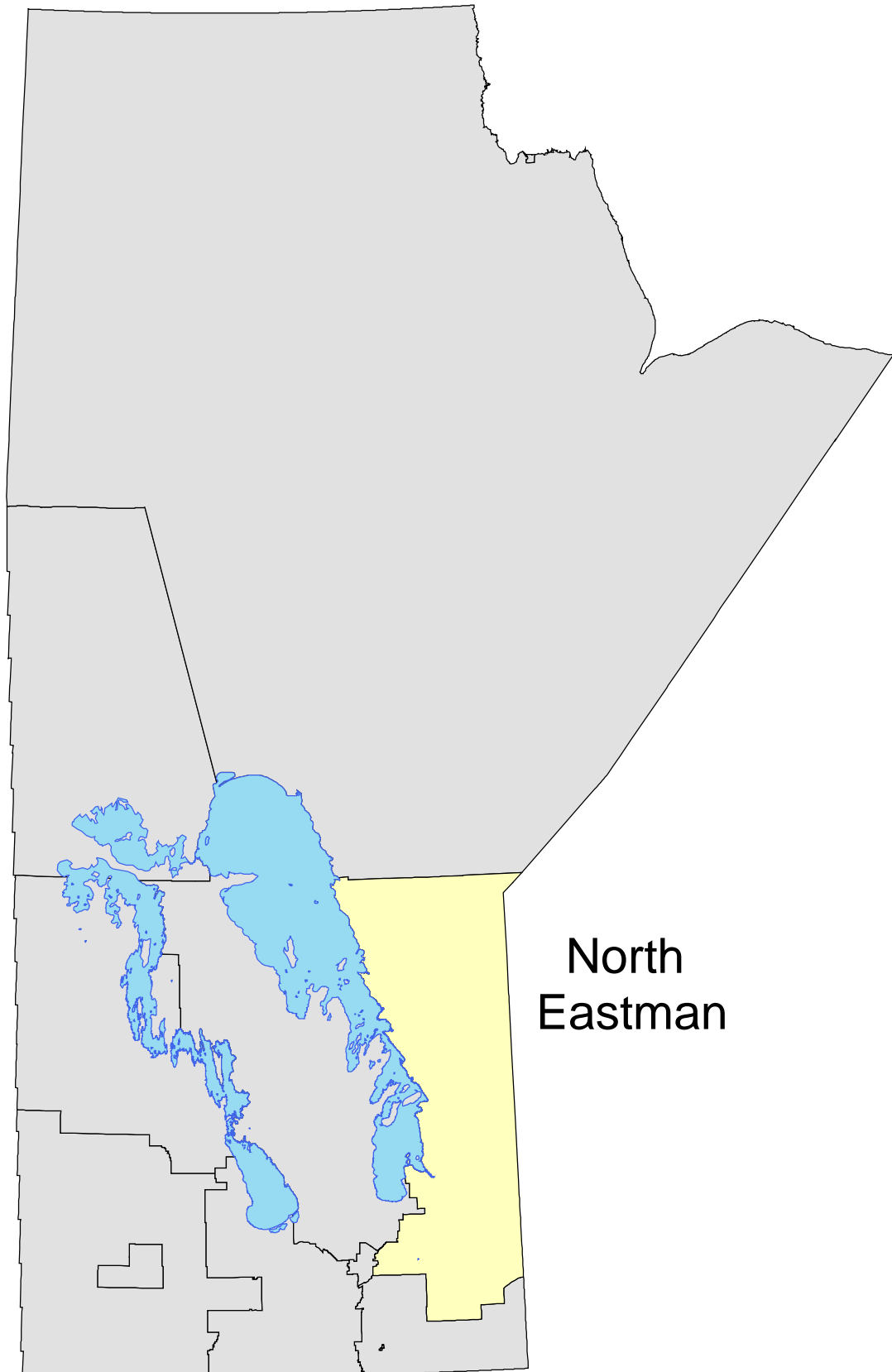

North
Eastman

Manitoba Health and Healthy Living Population Report - June 1, 2009

North Eastman R.H.A.

District	Gender	Under 1	1 - 4	5 - 9	10 - 14	15 - 19	20 - 24	25 - 29	30 - 34	35 - 39	40 - 44	45 - 49	50 - 54	55 - 59	60 - 64	65 - 69	70 - 74	75 +	Total
Bluewater																			
	F	83	280	322	339	329	245	220	223	225	245	258	302	274	260	171	118	213	4,107
	M	65	290	327	301	317	250	245	222	226	259	317	280	284	247	196	153	203	4,182
Brokenhead																			
	F	39	145	225	248	260	199	233	222	246	290	337	284	288	241	196	155	371	3,979
	M	43	166	242	260	276	216	219	219	243	296	356	317	304	256	193	137	251	3,994
Iron Rose																			
	F	14	62	76	105	137	104	90	74	89	100	113	131	132	95	104	61	105	1,592
	M	8	66	105	107	119	110	76	100	80	102	154	139	136	129	102	81	103	1,717
Northern Remote North Eastman																			
	F	52	160	172	194	166	125	97	102	101	115	96	61	40	33	25	18	22	1,579
	M	42	170	201	200	204	107	100	105	120	104	114	84	56	41	16	13	26	1,703
Springfield																			
	F	53	283	385	453	522	386	289	338	411	527	609	544	466	349	232	160	292	6,299
	M	66	264	402	468	525	444	306	321	394	505	613	568	480	386	285	182	256	6,465
Winnipeg River																			
	F	12	96	103	135	138	110	82	85	147	166	225	234	294	323	276	178	238	2,842
	M	20	63	125	149	194	155	111	104	129	153	233	222	256	330	291	190	224	2,949
RHA Sub-Total (Sex)																			
	F	253	1,026	1,283	1,474	1,552	1,169	1,011	1,044	1,219	1,443	1,638	1,556	1,494	1,301	1,004	690	1,241	20,398
	M	244	1,019	1,402	1,485	1,635	1,282	1,057	1,071	1,192	1,419	1,787	1,610	1,516	1,389	1,083	756	1,063	21,010
RHA Total																			
		497	2,045	2,685	2,959	3,187	2,451	2,068	2,115	2,411	2,862	3,425	3,166	3,010	2,690	2,087	1,446	2,304	41,408

North Eastman R.H.A.

District	2005	2006	2007	2008	2009
Bluewater	8,156	8,193	8,236	8,225	8,289
Brokenhead	7,435	7,483	7,605	7,747	7,973
Iron Rose	3,352	3,366	3,364	3,345	3,309
Northern Remote North Eastman	3,255	3,254	3,273	3,363	3,282
Springfield	12,121	12,171	12,473	12,614	12,764
Winnipeg River	5,696	5,690	5,771	5,700	5,791
R.H.A. Total	40,015	40,157	40,722	40,994	41,408

Note: Manitoba Health Districts are defined by the RHAs, and are subject to change over time. For comparability, all populations have been tabulated using current district definitions, even if different definitions were in use during that population's year.

North Eastman R.H.A.		Age Group 65+				
District	2005	2006	2007	2008	2009	
Bluewater	993	1,016	1,040	1,044	1,054	
Brokenhead	1,224	1,252	1,238	1,285	1,303	
Iron Rose	527	522	523	542	556	
Northern Remote North Eastman	140	141	133	133	120	
Springfield	1,207	1,245	1,305	1,341	1,407	
Winnipeg River	1,167	1,233	1,278	1,344	1,397	
R.H.A. Total	5,258	5,409	5,517	5,689	5,837	

Note: Manitoba Health Districts are defined by the RHAs, and are subject to change over time. For comparability, all populations have been tabulated using current district definitions, even if different definitions were in use during that population's year.

Manitoba Health and Healthy Living Population Report - June 1, 2009

North Eastman R.H.A.

Municipality	Gender	Under 1	1 - 4	5 - 9	10 - 14	15 - 19	20 - 24	25 - 29	30 - 34	35 - 39	40 - 44	45 - 49	50 - 54	55 - 59	60 - 64	65 - 69	70 - 74	75 +	Total
Alexander RM																			
	F	12	43	31	47	62	52	37	26	35	44	77	88	94	94	63	42	81	928
	M	8	33	30	39	58	47	51	29	37	44	91	68	89	91	71	54	77	917
Beausejour Town																			
	F	28	90	156	177	176	142	141	123	165	200	224	181	177	141	119	109	282	2,631
	M	26	98	163	179	187	146	126	129	152	190	231	188	188	162	101	90	164	2,520
Brokenhead RM																			
	F	4	35	43	50	59	48	64	65	50	64	88	77	90	84	69	39	76	1,005
	M	10	44	50	53	73	55	62	62	64	75	98	111	93	74	86	43	74	1,127
Garson Village																			
	F	7	20	26	21	25	9	28	34	31	26	25	26	21	16	8	7	13	343
	M	7	24	29	28	16	15	31	28	27	31	27	18	23	20	6	4	13	347
Lac du Bonnet RM																			
	F	3	15	15	34	45	24	17	15	27	49	66	59	67	68	70	72	87	733
	M	4	10	32	37	54	44	37	30	38	37	72	68	49	73	67	73	88	813
Lac du Bonnet Town																			
	F	7	59	59	69	62	56	45	50	79	84	102	121	153	160	118	39	101	1,364
	M	11	47	64	64	74	50	49	55	63	74	105	95	143	172	127	58	66	1,317
Pinawa LGD																			
	F	2	21	28	30	25	28	19	17	40	29	50	52	72	93	85	65	45	701
	M	5	5	26	46	65	53	24	15	26	39	52	51	61	82	94	59	64	767
Pine Falls Town																			
	F	11	59	52	68	63	44	50	42	53	47	47	48	34	24	22	12	49	725
	M	8	62	61	50	53	50	50	46	53	58	55	57	34	25	23	17	34	736
Powerview Village																			
	F	9	18	22	20	18	20	18	24	14	26	16	32	29	18	7	11	22	324
	M	2	20	22	25	22	16	18	13	19	20	25	30	33	19	9	7	17	317
Reynolds RM																			
	F	3	14	19	30	44	33	24	15	29	25	50	41	49	30	41	19	24	490
	M	1	17	29	24	32	38	23	23	30	26	55	47	45	38	45	28	31	532
Springfield RM																			
	F	53	283	385	453	522	386	289	338	411	527	609	544	466	349	232	160	292	6,299
	M	66	264	402	488	525	444	306	321	394	505	613	568	480	386	285	182	256	6,465
Unorganized Territories - North Eastman																			
	F	19	86	95	86	91	69	71	62	61	64	66	89	75	75	58	27	34	1,128
	M	20	85	105	90	101	79	66	96	71	81	91	85	88	83	61	48	39	1,289

Manitoba Health and Healthy Living Population Report - June 1, 2009

North Eastman R.H.A.

Municipality	Gender	Under 1	1 - 4	5 - 9	10 - 14	15 - 19	20 - 24	25 - 29	30 - 34	35 - 39	40 - 44	45 - 49	50 - 54	55 - 59	60 - 64	65 - 69	70 - 74	75 +	Total
Victoria Beach RM																			
	F	0	0	6	5	7	0	3	4	5	8	12	15	24	25	19	19	22	174
	M	1	2	5	3	4	5	6	5	7	8	13	13	16	24	19	18	27	176
Whitemouth RM																			
	F	7	32	33	50	56	53	41	42	39	62	54	73	69	56	48	36	74	825
	M	6	27	50	42	64	57	36	52	36	56	86	73	71	71	46	47	64	884
Non-FN Sub-Total(Sex)																			
	F	165	775	970	1,140	1,255	964	847	857	1,039	1,255	1,486	1,446	1,420	1,233	959	657	1,202	17,670
	M	175	738	1,068	1,148	1,328	1,099	885	904	1,017	1,244	1,614	1,472	1,413	1,320	1,040	728	1,014	18,207
Berens River FN																			
	F	11	30	35	48	46	28	21	18	24	26	19	11	6	5	4	5	3	340
	M	5	32	36	44	50	30	26	21	33	19	23	16	12	8	2	4	6	367
Bloodvein FN																			
	F	12	25	41	40	25	23	13	20	11	20	13	6	6	3	4	0	1	263
	M	9	23	36	32	32	16	17	13	22	9	16	16	4	9	2	1	1	258
Fort Alexander FN																			
	F	29	89	111	109	97	69	58	73	65	64	54	47	32	33	21	12	16	979
	M	24	105	107	99	80	73	66	64	56	78	64	48	43	27	22	15	15	986
Hollow Water FN																			
	F	7	20	30	43	21	19	13	17	12	16	18	17	8	10	1	4	3	259
	M	9	24	39	29	31	12	17	15	10	12	15	21	6	7	4	2	8	261
Little Black River FN																			
	F	6	13	24	7	9	10	12	7	7	11	2	3	6	3	1	0	2	123
	M	5	11	14	9	15	8	6	8	10	4	9	1	11	3	3	2	2	121
Little Grand Rapids FN																			
	F	11	51	50	56	71	42	35	37	44	37	28	15	9	9	10	8	9	522
	M	12	64	63	91	72	32	25	32	25	41	32	17	14	7	9	3	9	548
Poplar River FN																			
	F	12	23	22	31	28	14	12	15	17	14	18	11	7	5	4	4	5	242
	M	5	22	39	33	27	12	15	14	19	12	14	19	13	8	1	1	8	262
FN Sub-Total(Sex)																			
	F	88	251	313	334	297	205	164	187	180	188	152	110	74	68	45	33	39	2,728
	M	69	281	334	337	307	183	172	167	175	175	173	138	103	69	43	28	49	2,803
RHA Sub-Total (Sex)																			
	F	253	1,026	1,283	1,474	1,552	1,169	1,011	1,044	1,219	1,443	1,638	1,556	1,494	1,301	1,004	690	1,241	20,398
	M	244	1,019	1,402	1,485	1,635	1,282	1,057	1,071	1,192	1,419	1,787	1,610	1,516	1,389	1,083	756	1,063	21,010
RHA Total																			
		497	2,045	2,685	2,959	3,187	2,451	2,068	2,115	2,411	2,862	3,425	3,166	3,010	2,690	2,087	1,446	2,304	41,408

North Eastman R.H.A.

Municipality	2005	2006	2007	2008	2009
Alexander RM	1,842	1,884	1,866	1,863	1,845
Beausejour Town	4,776	4,768	4,800	4,939	5,151
Brokenhead RM	2,161	2,186	2,229	2,177	2,132
Garson Village	498	529	576	631	690
Lac du Bonnet RM	1,954	1,883	1,843	1,618	1,546
Lac du Bonnet Town	2,101	2,223	2,345	2,519	2,681
Pinawa LGD	1,524	1,478	1,475	1,459	1,468
Pine Falls Town	1,513	1,481	1,485	1,421	1,461
Powerview Village	675	661	665	653	641
Reynolds RM	1,108	1,088	1,067	1,036	1,022
Springfield RM	12,121	12,171	12,473	12,614	12,764
Unorganized Territories - North East	2,582	2,348	2,366	2,441	2,417
Victoria Beach RM	324	319	328	340	350
Whitemouth RM	1,709	1,719	1,740	1,743	1,709
Non-FN Sub-Total	34,888	34,738	35,258	35,454	35,877
Berens River FN	687	702	704	715	707
Bloodvein FN	529	499	521	523	521
Fort Alexander FN	1,866	1,879	1,904	1,930	1,965
Hollow Water FN	541	542	532	511	520
Little Black River FN	209	215	227	238	244
Little Grand Rapids FN	810	1,089	1,088	1,105	1,070
Poplar River FN	485	493	488	518	504
FN Sub-Total	5,127	5,419	5,464	5,540	5,531
R.H.A. Total	40,015	40,157	40,722	40,994	41,408

Note: Manitoba Health and Healthy Living conducted several municipality audits between the June 1, 2004 and June 1, 2005 population reports. As a result, individuals are being reported in municipalities that are more appropriate to their residence.

North Eastman R.H.A.**Age Group 65+**

Municipality	2005	2006	2007	2008	2009
Alexander RM	382	396	392	391	388
Beausejour Town	813	815	813	851	865
Brokenhead RM	357	382	371	380	387
Garson Village	54	55	54	54	51
Lac du Bonnet RM	467	461	459	456	457
Lac du Bonnet Town	349	385	428	480	509
Pinawa LGD	327	367	370	388	412
Pine Falls Town	157	157	163	157	157
Powerview Village	72	73	72	72	73
Reynolds RM	180	184	182	187	188
Springfield RM	1,207	1,245	1,305	1,341	1,407
Unorganized Territories - North East	249	247	259	267	267
Victoria Beach RM	108	109	120	127	124
Whitemouth RM	307	296	293	305	315
Non-FN Sub-Total	5,029	5,172	5,281	5,456	5,600
Berens River FN	27	28	26	27	24
Bloodvein FN	9	8	7	8	9
Fort Alexander FN	87	88	93	90	101
Hollow Water FN	24	23	24	20	22
Little Black River FN	8	9	8	10	10
Little Grand Rapids FN	48	57	57	57	48
Poplar River FN	26	24	21	21	23
FN Sub-Total	229	237	236	233	237
R.H.A. Total	5,258	5,409	5,517	5,689	5,837

Note: Manitoba Health and Healthy Living conducted several municipality audits between the June 1, 2004 and June 1, 2005 population reports. As a result, individuals are being reported in municipalities that are more appropriate to their residence.

Population of South Eastman RHA

June 1, 2009

Manitoba RHAs -- South Eastman RHA

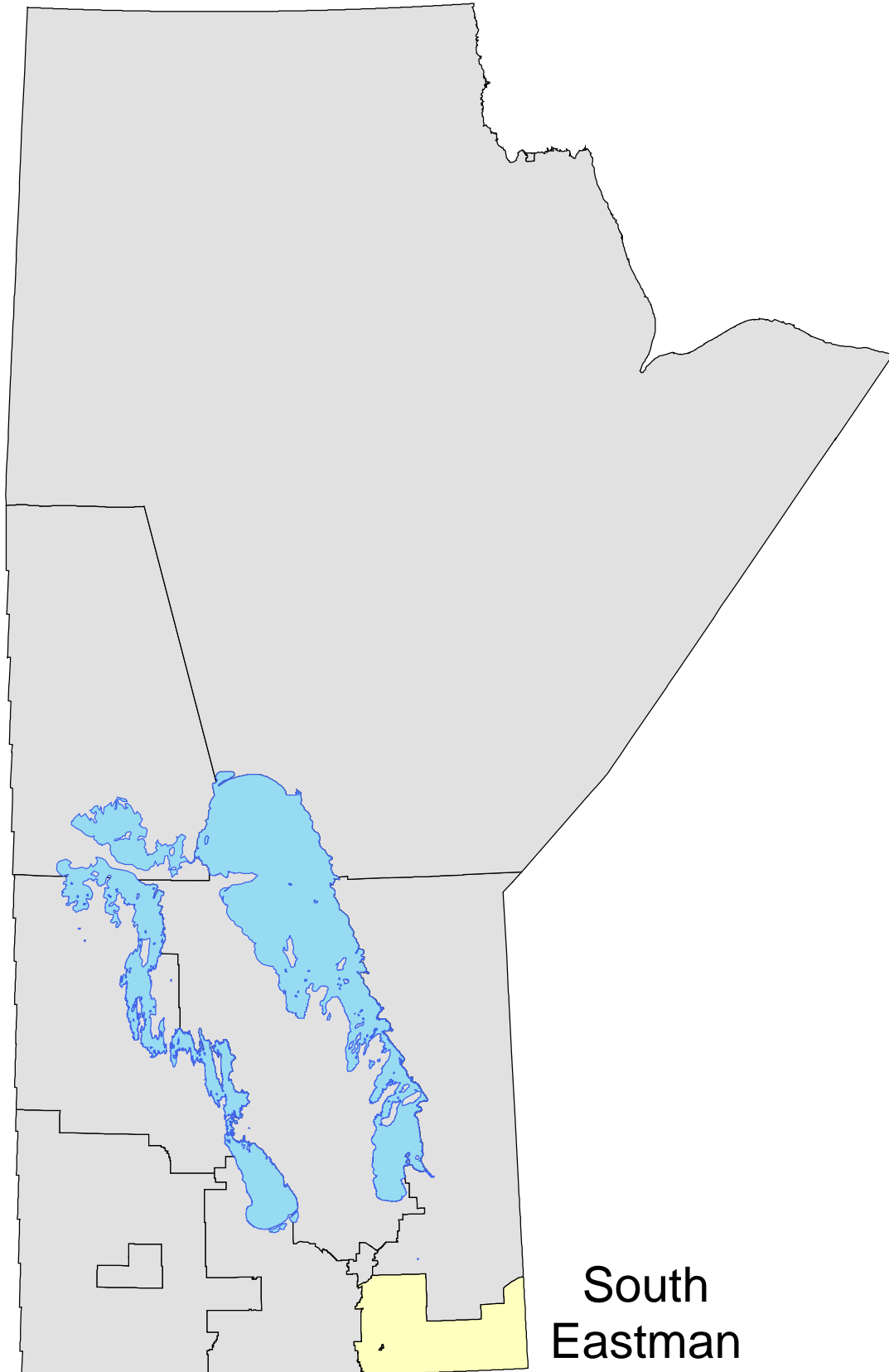

Manitoba Health and Healthy Living Population Report - June 1, 2009

South Eastman R.H.A.

District	Gender	Under 1	1 - 4	5 - 9	10 - 14	15 - 19	20 - 24	25 - 29	30 - 34	35 - 39	40 - 44	45 - 49	50 - 54	55 - 59	60 - 64	65 - 69	70 - 74	75 +	Total
Central South Eastman																			
	F	266	1,009	1,265	1,325	1,309	1,101	1,066	974	1,018	1,000	974	857	654	547	428	334	909	15,036
	M	285	1,084	1,298	1,377	1,382	1,125	1,057	969	991	993	1,022	883	646	527	416	335	562	14,952
Northern South Eastman																			
	F	121	512	665	690	694	534	519	597	604	645	721	578	518	384	286	207	344	8,619
	M	130	513	671	713	776	576	571	571	611	611	775	641	520	450	309	219	335	8,992
Southeast South Eastman																			
	F	30	125	200	186	203	158	134	159	151	173	201	209	223	188	171	110	251	2,872
	M	28	145	205	206	202	171	160	142	165	194	233	226	221	199	183	146	225	3,051
Western South Eastman																			
	F	117	395	491	471	514	455	481	425	496	473	536	448	358	305	204	149	328	6,646
	M	100	420	499	543	537	453	451	481	482	469	557	489	400	326	220	141	248	6,816
RHA Sub-Total (Sex)																			
	F	534	2,041	2,621	2,672	2,720	2,248	2,200	2,155	2,269	2,291	2,432	2,092	1,753	1,424	1,089	800	1,832	33,173
	M	543	2,162	2,673	2,839	2,897	2,325	2,239	2,163	2,249	2,267	2,587	2,239	1,787	1,502	1,128	841	1,370	33,811
RHA Total																			
		1,077	4,203	5,294	5,511	5,617	4,573	4,439	4,318	4,518	4,558	5,019	4,331	3,540	2,926	2,217	1,641	3,202	66,984

South Eastman R.H.A.

District	2005	2006	2007	2008	2009
Central South Eastman	25,637	26,725	28,064	29,141	29,988
Northern South Eastman	16,416	16,499	16,872	17,220	17,611
Southeast South Eastman	5,958	5,935	5,896	5,962	5,923
Western South Eastman	11,856	12,240	12,692	13,060	13,462
R.H.A. Total	59,867	61,399	63,524	65,383	66,984

Note: Manitoba Health Districts are defined by the RHAs, and are subject to change over time. For comparability, all populations have been tabulated using current district definitions, even if different definitions were in use during that population's year.

South Eastman R.H.A.		Age Group 65+				
District	2005	2006	2007	2008	2009	
Central South Eastman	2,625	2,699	2,787	2,879	2,984	
Northern South Eastman	1,528	1,538	1,573	1,634	1,700	
Southeast South Eastman	1,050	1,071	1,080	1,090	1,086	
Western South Eastman	1,085	1,117	1,194	1,232	1,290	
R.H.A. Total	6,288	6,425	6,634	6,835	7,060	

Note: Manitoba Health Districts are defined by the RHAs, and are subject to change over time. For comparability, all populations have been tabulated using current district definitions, even if different definitions were in use during that population's year.

Manitoba Health and Healthy Living Population Report - June 1, 2009

South Eastman R.H.A.

Municipality	Gender	Under 1	1 - 4	5 - 9	10 - 14	15 - 19	20 - 24	25 - 29	30 - 34	35 - 39	40 - 44	45 - 49	50 - 54	55 - 59	60 - 64	65 - 69	70 - 74	75 +	Total
De Salaberry RM																			
	F	16	70	86	88	106	102	95	68	74	75	110	101	81	91	64	48	102	1,377
	M	9	67	79	96	92	108	101	86	68	79	109	90	99	83	75	46	79	1,366
Franklin RM																			
	F	13	62	85	77	87	62	56	70	52	66	76	73	62	50	45	32	67	1,035
	M	12	62	91	94	88	66	61	45	66	71	74	80	62	50	47	32	56	1,057
Hanover RM																			
	F	101	367	549	607	525	383	358	377	406	385	370	314	223	191	149	96	220	5,621
	M	97	418	570	611	617	410	366	375	407	389	399	348	236	198	164	114	154	5,873
La Broquerie RM																			
	F	17	102	97	94	84	96	89	98	80	73	79	61	51	38	38	28	43	1,168
	M	28	90	96	119	106	83	96	85	87	63	103	67	68	55	32	23	37	1,238
Niverville Town																			
	F	44	138	150	127	110	125	160	136	155	103	111	86	65	63	38	29	74	1,714
	M	39	136	148	158	130	111	124	155	161	128	110	79	69	60	47	23	48	1,726
Piney RM																			
	F	12	27	40	48	51	39	37	45	43	41	54	65	64	79	53	40	69	807
	M	5	38	51	49	46	46	41	52	42	59	62	70	71	76	61	59	88	916
Ritchot RM																			
	F	46	152	223	212	254	185	177	188	231	252	269	210	181	128	81	56	92	2,937
	M	45	183	235	246	254	195	180	200	217	237	292	265	198	151	82	59	92	3,131
St Pierre Jolys Village																			
	F	11	35	32	44	44	43	49	33	36	43	46	51	31	23	21	16	60	618
	M	7	34	37	43	61	39	46	40	36	25	46	55	34	32	16	13	29	593
Ste Anne RM																			
	F	23	142	162	189	182	150	129	143	141	181	184	165	144	108	76	60	66	2,245
	M	36	134	174	168	191	144	153	144	145	193	208	166	138	135	96	65	77	2,367
Ste Anne Town																			
	F	11	30	82	66	91	48	61	53	76	66	81	66	79	74	78	67	150	1,179
	M	10	50	59	78	82	57	63	61	79	65	81	72	57	70	68	63	138	1,153
Steinbach City																			
	F	165	642	716	718	784	718	708	597	612	615	604	543	431	356	279	238	689	9,415
	M	188	666	728	766	765	715	691	594	584	604	623	535	410	329	252	221	408	9,079
Stuartburn RM																			
	F	4	29	68	56	57	39	32	38	43	54	60	52	62	45	52	23	98	812
	M	10	41	56	60	57	48	42	32	48	54	79	60	62	49	53	39	63	853

Manitoba Health and Healthy Living Population Report - June 1, 2009

South Eastman R.H.A.

Municipality	Gender	Under 1	1 - 4	5 - 9	10 - 14	15 - 19	20 - 24	25 - 29	30 - 34	35 - 39	40 - 44	45 - 49	50 - 54	55 - 59	60 - 64	65 - 69	70 - 74	75 +	Total
Tache RM																			
	F	70	238	324	341	337	240	240	303	307	325	377	286	244	164	94	52	85	4,027
	M	56	239	342	348	397	292	259	281	300	290	383	336	257	190	113	68	83	4,234
Unorganized Territories - South Eastman																			
	F	1	7	7	5	8	18	9	6	12	12	11	19	35	14	21	15	17	217
	M	1	4	7	3	11	11	16	13	9	10	18	16	26	24	22	16	18	225
Non-FN Sub-Total(Sex)																			
	F	534	2,041	2,621	2,672	2,720	2,248	2,200	2,155	2,268	2,291	2,432	2,092	1,753	1,424	1,089	800	1,832	33,172
	M	543	2,162	2,673	2,839	2,897	2,325	2,239	2,163	2,249	2,267	2,587	2,239	1,787	1,502	1,128	841	1,370	33,811
Buffalo Point FN																			
	F	0	0	0	0	0	0	0	0	1	0	0	0	0	0	0	0	0	1
	F	0	0	0	0	0	0	0	0	1	0	0	0	0	0	0	0	0	1
RHA Sub-Total (Sex)																			
	F	534	2,041	2,621	2,672	2,720	2,248	2,200	2,155	2,269	2,291	2,432	2,092	1,753	1,424	1,089	800	1,832	33,173
	M	543	2,162	2,673	2,839	2,897	2,325	2,239	2,163	2,249	2,267	2,587	2,239	1,787	1,502	1,128	841	1,370	33,811
RHA Total		1,077	4,203	5,294	5,511	5,617	4,573	4,439	4,318	4,518	4,558	5,019	4,331	3,540	2,926	2,217	1,641	3,202	66,984

South Eastman R.H.A.

Municipality	2005	2006	2007	2008	2009
De Salaberry RM	2,762	2,782	2,763	2,773	2,743
Franklin RM	2,115	2,092	2,048	2,084	2,092
Hanover RM	10,332	10,789	11,140	11,310	11,494
La Broquerie RM	1,997	2,005	2,104	2,241	2,406
Niverville Town	2,484	2,657	2,929	3,151	3,440
Piney RM	1,741	1,733	1,722	1,743	1,723
Ritchot RM	5,501	5,680	5,869	5,973	6,068
St Pierre Jolys Village	1,109	1,121	1,131	1,163	1,211
Ste Anne RM	4,311	4,347	4,444	4,576	4,612
Ste Anne Town	2,402	2,401	2,366	2,339	2,332
Steinbach City	15,305	15,936	16,924	17,831	18,494
Stuartburn RM	1,690	1,679	1,697	1,701	1,665
Tache RM	7,706	7,746	7,958	8,064	8,261
Unorganized Territories - South East	410	429	428	433	442
Non-FN Sub-Total	59,865	61,397	63,523	65,382	66,983
Buffalo Point FN	2	2	1	1	1
FN Sub-Total	2	2	1	1	1
R.H.A. Total	59,867	61,399	63,524	65,383	66,984

Note: Manitoba Health and Healthy Living conducted several municipality audits between the June 1, 2004 and June 1, 2005 population reports. As a result, individuals are being reported in municipalities that are more appropriate to their residence.

South Eastman R.H.A.**Age Group 65+**

Municipality	2005	2006	2007	2008	2009
De Salaberry RM	361	365	380	396	414
Franklin RM	283	283	279	278	279
Hanover RM	776	799	845	870	897
La Broquerie RM	177	182	186	192	201
Niverville Town	170	186	208	224	259
Piney RM	353	358	357	360	370
Ritchot RM	407	411	442	453	462
St Pierre Jolys Village	147	155	164	159	155
Ste Anne RM	376	385	398	417	440
Ste Anne Town	533	536	555	566	564
Steinbach City	1,849	1,900	1,942	2,009	2,087
Stuartburn RM	327	337	336	342	328
Tache RM	442	435	434	459	495
Unorganized Territories - South East	87	93	108	110	109
Non-FN Sub-Total	6,288	6,425	6,634	6,835	7,060
R.H.A. Total	6,288	6,425	6,634	6,835	7,060

Note: Manitoba Health and Healthy Living conducted several municipality audits between the June 1, 2004 and June 1, 2005 population reports. As a result, individuals are being reported in municipalities that are more appropriate to their residence.

Population of Interlake RHA

June 1, 2009

Manitoba RHAs -- Interlake RHA

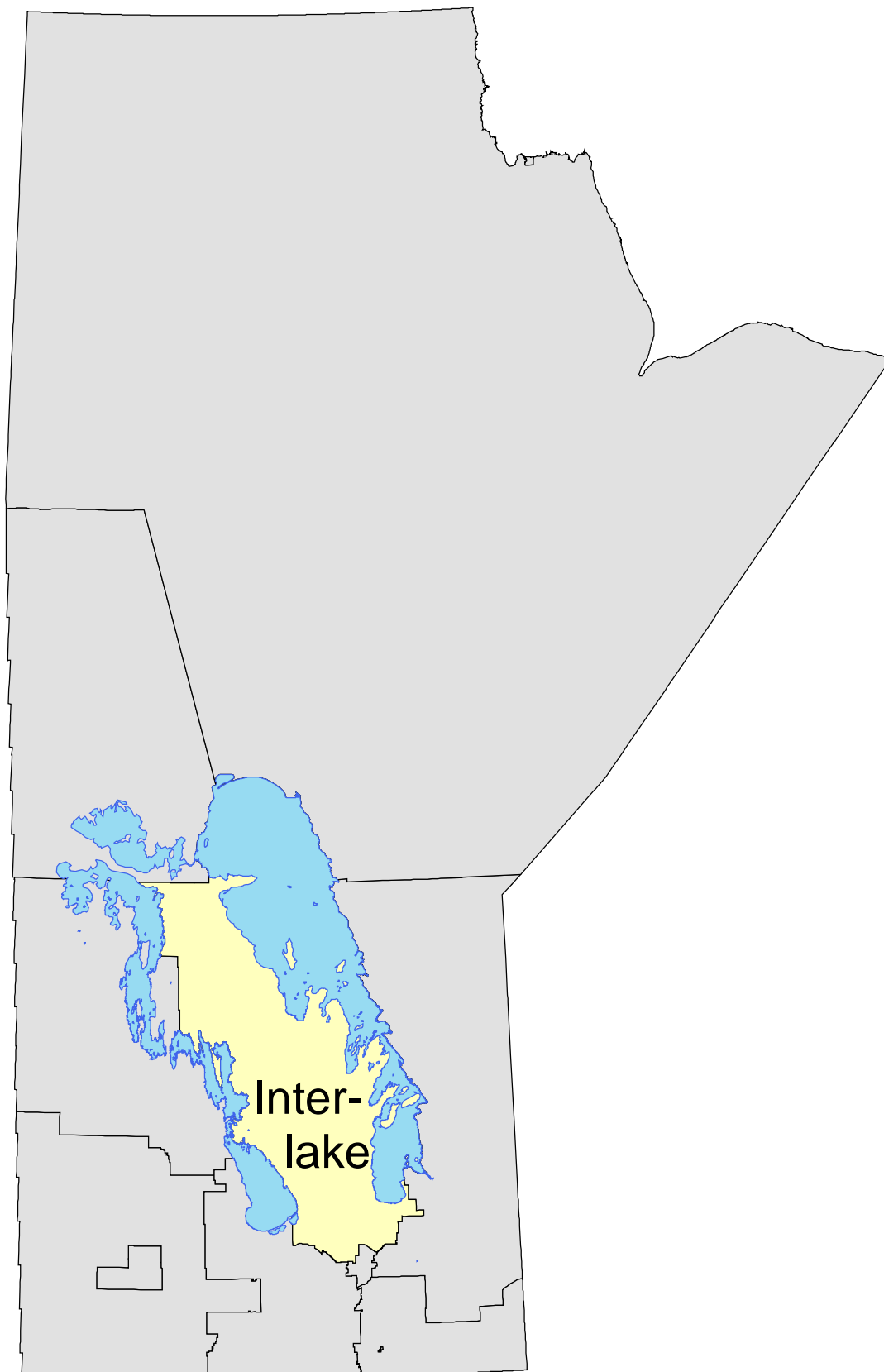

Manitoba Health and Healthy Living Population Report - June 1, 2009

Interlake R.H.A.

District	Gender	Under 1	1 - 4	5 - 9	10 - 14	15 - 19	20 - 24	25 - 29	30 - 34	35 - 39	40 - 44	45 - 49	50 - 54	55 - 59	60 - 64	65 - 69	70 - 74	75 +	Total
Northeast Interlake																			
	F	115	432	577	615	589	495	418	414	508	556	623	679	665	660	498	441	838	9,123
	M	127	496	557	639	681	561	433	424	490	550	670	646	661	647	539	401	687	9,209
Northwest Interlake																			
	F	76	265	317	339	410	276	222	248	257	293	358	316	285	267	198	175	339	4,641
	M	79	270	316	385	376	318	237	262	272	300	328	341	328	286	230	183	298	4,809
Southeast Interlake																			
	F	129	539	811	1,019	1,049	816	742	734	985	1,223	1,397	1,258	1,129	1,038	743	512	1,096	15,220
	M	134	640	829	1,020	1,148	966	736	711	927	1,110	1,400	1,349	1,172	1,034	754	534	755	15,219
Southwest Interlake																			
	F	92	415	526	689	716	586	465	561	622	750	904	776	658	573	422	304	726	9,785
	M	118	445	566	720	843	723	562	519	600	734	921	832	714	578	453	323	527	10,178
RHA Sub-Total (Sex)		F	412	1,651	2,231	2,662	2,764	2,173	1,957	2,372	2,822	3,282	3,029	2,737	2,538	1,861	1,432	2,999	38,769
		M	458	1,851	2,268	2,764	3,048	2,568	1,916	2,289	2,694	3,319	3,168	2,875	2,545	1,976	1,441	2,267	39,415
RHA Total			870	3,502	4,499	5,426	5,812	4,741	3,873	4,661	5,516	6,601	6,197	5,612	5,083	3,837	2,873	5,266	78,184

Interlake R.H.A.

District	2005	2006	2007	2008	2009
Northeast Interlake	18,113	18,004	17,983	18,201	18,332
Northwest Interlake	9,458	9,434	9,428	9,367	9,450
Southeast Interlake	29,654	29,810	30,130	30,379	30,439
Southwest Interlake	19,578	19,641	19,621	19,643	19,963
R.H.A. Total	76,803	76,889	77,162	77,590	78,184

Note: Manitoba Health Districts are defined by the RHAs, and are subject to change over time. For comparability, all populations have been tabulated using current district definitions, even if different definitions were in use during that population's year.

Interlake R.H.A.	Age Group 65+				
District	2005	2006	2007	2008	2009
Northeast Interlake	3,227	3,266	3,318	3,342	3,404
Northwest Interlake	1,351	1,373	1,393	1,409	1,423
Southeast Interlake	3,926	4,073	4,135	4,272	4,394
Southwest Interlake	2,512	2,574	2,632	2,683	2,755
R.H.A. Total	11,016	11,286	11,478	11,706	11,976

Note: Manitoba Health Districts are defined by the RHAs, and are subject to change over time. For comparability, all populations have been tabulated using current district definitions, even if different definitions were in use during that population's year.

Manitoba Health and Healthy Living Population Report - June 1, 2009

Interlake R.H.A.

Municipality	Gender	Under 1	1 - 4	5 - 9	10 - 14	15 - 19	20 - 24	25 - 29	30 - 34	35 - 39	40 - 44	45 - 49	50 - 54	55 - 59	60 - 64	65 - 69	70 - 74	75 +	Total
Arborg Town																			
	F	15	61	69	74	50	57	57	59	47	39	34	53	31	38	21	30	97	832
	M	18	67	80	61	49	58	50	59	55	43	52	37	33	27	28	22	46	785
Armstrong RM																			
	F	2	30	40	35	66	35	30	39	37	49	56	64	60	59	60	33	59	754
	M	8	23	49	62	60	52	30	30	39	53	67	68	66	66	55	37	66	831
Bifrost RM																			
	F	11	53	90	83	95	77	38	41	50	72	79	95	73	71	44	40	85	1,097
	M	11	57	74	96	104	96	58	60	60	75	86	89	86	72	60	44	74	1,202
Coldwell RM																			
	F	5	26	37	33	44	39	39	33	26	37	50	38	46	41	28	23	70	615
	M	8	35	32	45	44	36	32	47	40	35	46	48	51	39	41	28	60	667
Dunnottar Village																			
	F	0	1	1	2	0	2	0	2	1	1	3	7	4	7	6	14	15	66
	M	1	0	2	3	2	1	2	0	2	4	2	6	2	5	9	10	12	63
Eriksdale RM																			
	F	5	28	24	20	40	34	22	22	31	19	45	33	26	32	24	22	52	479
	M	7	21	31	38	20	35	18	27	15	34	38	39	38	33	16	20	52	482
Fisher RM																			
	F	19	77	91	101	105	73	72	59	76	77	99	104	69	69	51	45	122	1,309
	M	21	85	84	111	105	84	54	72	60	83	93	94	79	76	62	34	102	1,299
Gimli RM																			
	F	7	20	37	52	54	42	37	32	50	68	95	109	165	165	136	101	133	1,303
	M	6	24	38	66	89	54	42	45	52	57	96	101	150	168	152	115	165	1,420
Gimli Town																			
	F	11	34	67	64	62	55	68	56	77	80	93	114	131	133	109	107	245	1,506
	M	13	50	60	57	62	56	63	54	65	86	103	97	114	118	104	73	159	1,334
Grahamdale RM																			
	F	20	55	79	65	77	56	40	52	54	66	71	81	50	60	52	39	64	981
	M	16	52	56	66	99	77	52	54	50	58	67	78	77	61	48	41	68	1,020
Riverton Village																			
	F	7	22	32	48	31	25	26	35	38	30	25	19	37	35	25	15	30	480
	M	7	41	30	46	35	29	26	20	37	35	33	26	30	23	22	21	22	483
Rockwood RM																			
	F	31	127	136	193	220	187	154	169	191	228	290	237	247	213	135	100	191	3,049
	M	36	128	145	194	249	273	220	207	185	254	321	302	268	198	176	115	165	3,436

Manitoba Health and Healthy Living Population Report - June 1, 2009

Interlake R.H.A.

Municipality	Gender	Under 1	1 - 4	5 - 9	10 - 14	15 - 19	20 - 24	25 - 29	30 - 34	35 - 39	40 - 44	45 - 49	50 - 54	55 - 59	60 - 64	65 - 69	70 - 74	75 +	Total
Rosser RM																			
	F	7	29	43	51	35	41	20	40	36	52	59	65	48	36	28	19	35	644
	M	2	26	31	42	67	60	35	26	52	47	53	67	50	45	35	19	28	685
Selkirk City																			
	F	38	171	263	309	334	251	277	241	320	338	390	358	330	303	251	216	704	5,094
	M	60	221	258	316	351	291	271	248	263	327	364	351	332	263	201	168	327	4,612
Siglunes RM																			
	F	11	50	53	58	67	52	30	48	47	55	70	60	51	51	41	46	89	879
	M	14	49	69	67	69	53	31	35	41	53	64	68	49	51	52	43	67	875
St Andrews RM																			
	F	65	253	387	495	500	404	328	338	470	635	722	606	540	479	318	190	227	6,957
	M	53	314	421	482	558	455	319	326	460	536	724	670	579	502	361	247	259	7,266
St Clements RM																			
	F	25	107	153	207	206	154	130	148	187	244	272	292	257	252	174	103	162	3,073
	M	19	94	143	212	225	210	137	131	199	237	301	318	254	264	191	117	168	3,220
St Laurent RM																			
	F	7	27	36	44	52	30	24	41	30	50	58	55	68	52	37	28	50	689
	M	7	36	33	52	39	40	37	30	49	42	52	65	63	65	49	34	41	734
Stonewall Town																			
	F	30	124	149	229	225	168	135	153	204	240	265	220	140	136	78	70	246	2,812
	M	36	141	184	227	256	177	136	127	174	213	256	182	164	124	61	69	135	2,662
Teulon Town																			
	F	7	35	45	52	53	41	41	60	51	67	73	51	49	35	50	33	106	849
	M	15	40	53	68	51	35	46	41	51	54	62	69	46	40	41	22	47	781
Unorganized Territories - Interlake																			
	F	1	22	27	24	28	15	20	16	20	30	22	24	15	23	9	6	10	312
	M	5	17	24	32	24	15	17	14	19	26	30	34	20	20	14	15	12	338
Winnipeg Beach Town																			
	F	2	15	28	34	19	25	19	19	42	49	42	68	81	73	58	46	56	676
	M	5	25	31	22	37	21	24	25	45	35	57	58	75	75	57	40	57	689
Woodlands RM																			
	F	15	70	113	129	117	114	85	100	103	114	161	139	114	94	71	49	89	1,677
	M	21	87	104	127	160	126	95	88	99	113	162	144	120	105	85	61	86	1,783
Non-FN Sub-Total(Sex)																			
	F	341	1,437	2,000	2,402	2,480	1,977	1,692	1,803	2,188	2,640	3,074	2,892	2,632	2,457	1,806	1,375	2,937	36,133
	M	389	1,633	2,032	2,492	2,755	2,334	1,795	1,766	2,112	2,500	3,129	3,011	2,746	2,440	1,920	1,395	2,218	36,667

Manitoba Health and Healthy Living Population Report - June 1, 2009

Interlake R.H.A.

Municipality	Gender	Under 1	1 - 4	5 - 9	10 - 14	15 - 19	20 - 24	25 - 29	30 - 34	35 - 39	40 - 44	45 - 49	50 - 54	55 - 59	60 - 64	65 - 69	70 - 74	75 +	Total
Brokenhead FN																			
	F	1	8	8	8	9	7	7	7	8	6	13	2	2	4	0	3	3	96
	M	2	11	7	10	14	10	9	6	5	10	11	10	7	5	1	2	1	121
Dauphin River FN																			
	F	2	5	4	5	2	2	6	2	2	0	5	1	2	1	1	2	1	43
	M	0	1	4	2	3	2	4	7	6	1	2	1	4	1	1	1	1	41
Fairford FN																			
	F	10	33	36	53	51	34	22	20	29	35	21	15	16	13	8	7	6	409
	M	5	28	36	39	53	34	23	21	30	35	21	12	15	19	8	8	3	390
Fisher River FN																			
	F	12	31	39	45	48	30	15	33	30	31	30	33	18	11	10	12	12	440
	M	11	29	38	44	44	40	26	24	34	31	35	26	23	20	10	7	14	456
Kinonjeoshtegon FN																			
	F	2	5	10	4	8	4	6	6	4	5	4	2	4	4	1	0	1	70
	M	0	3	10	9	7	5	4	4	6	5	4	1	4	4	2	2	3	73
Lake Manitoba FN																			
	F	8	16	17	24	27	10	13	13	20	13	12	11	12	8	2	2	0	208
	M	8	24	22	38	16	12	12	12	22	18	11	11	11	7	6	2	2	234
Lake St. Martin FN																			
	F	5	11	22	19	25	13	15	8	12	11	12	13	6	6	5	4	4	191
	M	9	16	18	24	16	15	16	14	13	14	19	12	9	6	7	5	4	217
Little Saskatchewan FN																			
	F	3	14	9	18	25	6	11	9	6	7	14	9	8	3	0	2	3	147
	M	5	8	15	14	17	14	12	15	6	10	8	7	11	4	2	1	0	149
Peguis FN																			
	F	28	91	86	84	89	90	60	56	73	74	97	51	37	31	28	25	32	1,032
	M	29	98	86	92	123	102	67	47	55	70	79	77	45	39	19	18	21	1,067
FN Sub-Total(Sex)																			
	F	71	214	231	260	284	196	155	154	184	182	208	137	105	81	55	57	62	2,636
	M	69	218	236	272	293	234	173	150	177	194	190	157	129	105	56	46	49	2,748
RHA Sub-Total (Sex)																			
	F	412	1,651	2,231	2,662	2,764	2,173	1,847	1,957	2,372	2,822	3,282	3,029	2,737	2,538	1,861	1,432	2,999	38,769
	M	458	1,851	2,268	2,764	3,048	2,568	1,968	1,916	2,289	2,694	3,319	3,168	2,875	2,545	1,976	1,441	2,267	39,415
RHA Total																			
		870	3,502	4,499	5,426	5,812	4,741	3,815	3,873	4,661	5,516	6,601	6,197	5,612	5,083	3,837	2,873	5,266	78,184

Interlake R.H.A.

Municipality	2005	2006	2007	2008	2009
Arborg Town	1,165	1,298	1,349	1,577	1,617
Armstrong RM	1,700	1,661	1,647	1,624	1,585
Bifrost RM	2,676	2,597	2,523	2,399	2,299
Coldwell RM	1,262	1,269	1,297	1,288	1,282
Dunnottar Village	174	164	150	143	129
Eriksdale RM	952	954	968	967	961
Fisher RM	2,733	2,669	2,586	2,601	2,608
Gimli RM	2,912	2,865	2,821	2,776	2,723
Gimli Town	2,532	2,548	2,629	2,739	2,840
Grahamdale RM	2,037	2,011	2,020	1,988	2,001
Riverton Village	914	907	894	934	963
Rockwood RM	6,484	6,457	6,408	6,356	6,485
Rosser RM	1,296	1,394	1,367	1,354	1,329
Selkirk City	9,821	9,714	9,730	9,732	9,706
Siglunes RM	1,791	1,776	1,748	1,703	1,754
St Andrews RM	13,441	13,580	13,801	14,055	14,223
St Clements RM	6,189	6,314	6,400	6,395	6,293
St Laurent RM	1,357	1,386	1,387	1,402	1,423
Stonewall Town	5,093	5,158	5,242	5,285	5,474
Teulon Town	1,471	1,491	1,504	1,599	1,630
Unorganized Territories - Interlake	730	713	725	673	650
Winnipeg Beach Town	1,220	1,241	1,290	1,301	1,365
Woodlands RM	3,534	3,480	3,453	3,425	3,460
Non-FN Sub-Total	71,484	71,647	71,939	72,316	72,800
Brokenhead FN	203	202	199	197	217
Dauphin River FN	103	87	80	73	84
Fairford FN	778	757	742	781	799
Fisher River FN	841	854	865	888	896
Kinonjeoshtegon FN	189	167	147	139	143
Lake Manitoba FN	443	450	450	452	442
Lake St. Martin FN	433	433	431	402	408

Note: Manitoba Health and Healthy Living conducted several municipality audits between the June 1, 2004 and June 1, 2005 population reports. As a result, individuals are being reported in municipalities that are more appropriate to their residence.

Interlake R.H.A.

Municipality	2005	2006	2007	2008	2009
Little Saskatchewan FN	302	311	305	311	296
Peguis FN	2,027	1,981	2,004	2,031	2,099
FN Sub-Total	5,319	5,242	5,223	5,274	5,384
R.H.A. Total	76,803	76,889	77,162	77,590	78,184

Note: Manitoba Health and Healthy Living conducted several municipality audits between the June 1, 2004 and June 1, 2005 population reports. As a result, individuals are being reported in municipalities that are more appropriate to their residence.

Interlake R.H.A.**Age Group 65+**

Municipality	2005	2006	2007	2008	2009
Arborg Town	232	234	234	240	244
Armstrong RM	292	301	303	310	310
Bifrost RM	374	373	373	356	347
Coldwell RM	246	247	250	254	250
Dunnottar Village	92	86	81	75	66
Eriksdale RM	194	193	193	197	186
Fisher RM	400	409	408	399	416
Gimli RM	801	812	802	792	802
Gimli Town	671	699	737	771	797
Grahamdale RM	290	292	299	306	312
Riverton Village	110	115	124	129	135
Rockwood RM	795	804	836	856	882
Rosser RM	152	165	168	170	164
Selkirk City	1,735	1,785	1,824	1,843	1,867
Siglunes RM	326	332	348	335	338
St Andrews RM	1,332	1,399	1,420	1,521	1,602
St Clements RM	845	875	879	899	915
St Laurent RM	203	213	210	223	239
Stonewall Town	605	625	628	627	659
Teulon Town	283	275	280	297	299
Unorganized Territories - Interlake	66	62	66	67	66
Winnipeg Beach Town	280	267	288	300	314
Woodlands RM	385	404	417	423	441
Non-FN Sub-Total	10,709	10,967	11,168	11,390	11,651
Brokenhead FN	14	14	12	9	10
Dauphin River FN	8	8	8	7	7
Fairford FN	36	39	37	39	40
Fisher River FN	59	65	63	64	65
Kinonjeoshtegon FN	9	9	9	8	9
Lake Manitoba FN	15	14	15	12	14
Lake St. Martin FN	27	28	26	28	29

Note: Manitoba Health and Healthy Living conducted several municipality audits between the June 1, 2004 and June 1, 2005 population reports. As a result, individuals are being reported in municipalities that are more appropriate to their residence.

Interlake R.H.A.**Age Group 65+**

Municipality	2005	2006	2007	2008	2009
Little Saskatchewan FN	6	7	7	8	8
Peguis FN	133	135	133	141	143
FN Sub-Total	307	319	310	316	325
R.H.A. Total	11,016	11,286	11,478	11,706	11,976

Note: Manitoba Health and Healthy Living conducted several municipality audits between the June 1, 2004 and June 1, 2005 population reports. As a result, individuals are being reported in municipalities that are more appropriate to their residence.

Population of Central RHA

June 1, 2009

Manitoba RHAs -- Central RHA

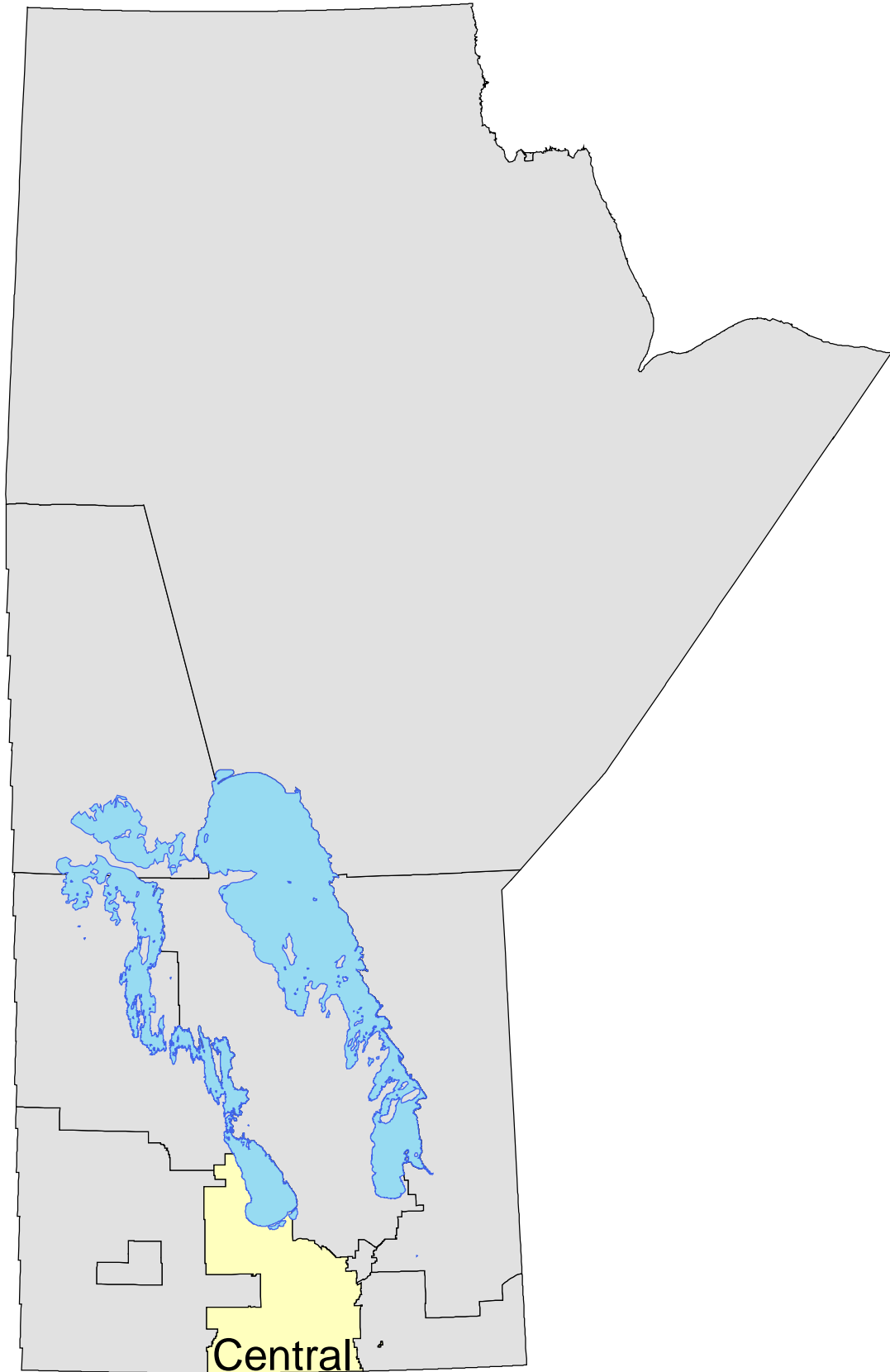

Manitoba Health and Healthy Living Population Report - June 1, 2009

Central R.H.A.

District	Gender	Under 1	1 - 4	5 - 9	10 - 14	15 - 19	20 - 24	25 - 29	30 - 34	35 - 39	40 - 44	45 - 49	50 - 54	55 - 59	60 - 64	65 - 69	70 - 74	75 +	Total
Altona																			
	F	67	328	376	388	377	296	287	314	272	270	324	228	225	187	132	124	358	4,553
	M	85	313	429	437	376	321	330	277	267	305	317	274	236	179	147	98	225	4,616
Carman																			
	F	77	246	278	335	349	332	298	280	224	323	364	367	309	253	242	217	545	5,039
	M	83	302	340	372	417	366	318	255	253	289	364	396	322	301	237	192	370	5,177
Cartier/St Francois Xavier																			
	F	53	172	229	218	242	218	174	197	226	250	300	281	222	169	120	78	126	3,275
	M	39	195	258	225	261	250	177	188	219	271	307	291	247	166	136	95	111	3,436
Louise/Pembina																			
	F	27	94	111	136	131	133	90	95	110	119	160	142	161	133	117	89	302	2,150
	M	26	91	130	136	148	136	109	106	106	122	158	161	158	146	108	88	187	2,116
Morden/Winkler																			
	F	252	947	1,142	1,178	1,195	972	920	848	883	827	890	780	621	493	440	314	1,032	13,734
	M	231	1,023	1,236	1,225	1,236	988	908	833	859	859	875	790	633	484	382	303	648	13,513
Portage																			
	F	188	667	868	886	964	830	791	758	780	800	990	917	748	679	536	408	1,052	12,862
	M	191	717	938	1,009	1,017	881	774	723	758	796	958	913	736	660	494	375	737	12,677
Red River																			
	F	120	382	512	534	531	429	342	421	448	491	573	495	377	309	248	172	391	6,775
	M	85	375	501	557	615	462	383	382	418	495	597	486	409	363	249	157	293	6,827
Seven Regions																			
	F	58	241	230	255	279	217	156	145	189	197	168	161	162	108	103	87	193	2,949
	M	67	257	261	309	323	219	184	164	178	188	193	190	154	146	98	77	153	3,161
Swan Lake																			
	F	20	108	112	132	171	110	105	65	89	117	135	113	77	83	85	75	182	1,779
	M	28	89	119	142	157	133	107	86	80	123	162	126	96	71	78	70	130	1,797
RHA Sub-Total (Sex)																			
	F	862	3,185	3,858	4,062	4,239	3,537	3,163	3,123	3,221	3,394	3,904	3,484	2,902	2,414	2,023	1,564	4,181	53,116
	M	835	3,362	4,212	4,412	4,550	3,756	3,290	3,014	3,138	3,448	3,931	3,627	2,991	2,516	1,929	1,455	2,854	53,320
RHA Total																			
		1,697	6,547	8,070	8,474	8,789	7,293	6,453	6,137	6,359	6,842	7,835	7,111	5,893	4,930	3,952	3,019	7,035	106,436

Central R.H.A.

District	2005	2006	2007	2008	2009
Altona	8,768	8,852	8,858	9,069	9,169
Carman	10,073	10,063	10,093	10,198	10,216
Cartier/St Francois Xavier	6,308	6,441	6,528	6,610	6,711
Louise/Pembina	4,503	4,415	4,328	4,316	4,266
Morden/Winkler	23,280	24,159	24,940	26,116	27,247
Portage	25,453	25,239	25,496	25,408	25,539
Red River	12,945	13,025	13,188	13,414	13,602
Seven Regions	6,030	6,033	6,002	6,067	6,110
Swan Lake	3,489	3,463	3,442	3,491	3,576
R.H.A. Total	100,849	101,690	102,875	104,689	106,436

Note: Manitoba Health Districts are defined by the RHAs, and are subject to change over time. For comparability, all populations have been tabulated using current district definitions, even if different definitions were in use during that population's year.

Central R.H.A.	Age Group 65+				
	District	2005	2006	2007	2008
Altona	1,052	1,044	1,044	1,071	1,084
Carman	1,734	1,755	1,776	1,787	1,803
Cartier/St Francois Xavier	552	589	607	643	666
Louise/Pembina	897	878	879	891	891
Morden/Winkler	2,889	2,968	2,984	3,050	3,119
Portage	3,451	3,472	3,510	3,567	3,602
Red River	1,395	1,428	1,448	1,466	1,510
Seven Regions	689	694	688	705	711
Swan Lake	598	595	590	607	620
R.H.A. Total	13,257	13,423	13,526	13,787	14,006

Note: Manitoba Health Districts are defined by the RHAs, and are subject to change over time. For comparability, all populations have been tabulated using current district definitions, even if different definitions were in use during that population's year.

Manitoba Health and Healthy Living Population Report - June 1, 2009

Central R.H.A.

Municipality	Gender	Under 1	1 - 4	5 - 9	10 - 14	15 - 19	20 - 24	25 - 29	30 - 34	35 - 39	40 - 44	45 - 49	50 - 54	55 - 59	60 - 64	65 - 69	70 - 74	75 +	Total
Alonsa - Central RM																			
	F	10	30	29	25	43	37	17	15	27	29	16	17	15	15	12	12	11	360
	M	16	37	30	38	45	36	27	31	32	40	28	30	19	19	11	6	12	457
Altona Town																			
	F	27	137	157	163	170	135	145	173	131	131	155	120	116	98	71	82	284	2,295
	M	47	141	192	195	150	134	154	148	131	145	157	124	124	91	71	56	154	2,214
Carman Town																			
	F	27	77	87	105	91	94	105	100	84	97	110	110	87	86	95	93	313	1,761
	M	28	85	120	113	121	94	97	83	88	86	118	110	91	82	77	64	186	1,643
Cartier RM																			
	F	31	81	121	111	119	115	85	93	99	111	135	115	74	69	45	38	76	1,518
	M	21	99	146	110	132	108	86	81	84	123	139	124	94	49	52	40	55	1,543
Crystal City Village																			
	F	2	15	17	10	11	16	14	11	13	10	8	10	19	12	17	7	51	243
	M	4	7	9	11	7	18	11	9	12	13	10	17	17	16	13	6	23	203
Dufferin RM																			
	F	17	39	53	63	71	83	61	49	30	60	81	80	74	56	42	34	48	941
	M	20	75	60	88	95	92	68	49	50	43	69	96	56	74	56	38	53	1,082
Emerson Town																			
	F	8	11	5	19	33	20	18	13	20	11	38	33	24	18	24	7	62	364
	M	3	17	14	17	21	14	20	14	9	12	25	29	22	23	21	11	38	310
Gladstone Town																			
	F	4	14	26	32	28	28	13	27	28	28	36	23	43	31	27	21	97	506
	M	8	30	22	36	33	16	23	24	31	22	37	31	36	36	22	21	54	482
Gretha Village																			
	F	9	28	39	47	31	31	24	28	27	20	29	18	16	15	8	9	11	390
	M	6	33	41	38	42	34	28	16	24	37	27	19	17	11	13	3	6	395
Grey RM																			
	F	13	43	56	76	83	60	47	39	41	78	73	82	54	41	46	43	57	932
	M	14	51	68	68	89	63	56	44	51	77	82	87	74	53	45	40	67	1,029
Headingley RM																			
	F	11	54	68	64	93	73	57	68	75	96	118	121	104	75	59	30	34	1,200
	M	11	61	73	77	99	111	53	72	89	100	116	124	107	90	58	41	40	1,322
Lakeview RM																			
	F	2	13	8	14	15	4	11	6	13	11	17	14	16	11	7	5	13	180
	M	0	2	18	15	16	8	9	7	10	11	11	14	15	17	13	6	14	186

Manitoba Health and Healthy Living Population Report - June 1, 2009

Central R.H.A.

Municipality	Gender	Under 1	1 - 4	5 - 9	10 - 14	15 - 19	20 - 24	25 - 29	30 - 34	35 - 39	40 - 44	45 - 49	50 - 54	55 - 59	60 - 64	65 - 69	70 - 74	75 +	Total
Lorne RM	F	10	69	66	66	86	54	55	27	46	56	73	67	52	44	45	39	76	931
	M	16	35	57	67	99	73	57	55	44	61	88	73	63	44	45	36	73	986
Louise RM	F	3	15	13	24	42	26	13	9	15	21	40	33	34	22	24	11	32	377
	M	3	11	22	19	37	35	19	16	17	29	27	43	36	29	22	13	39	417
MacDonald RM	F	47	175	248	260	246	173	136	207	233	271	300	224	188	148	106	68	82	3,112
	M	39	158	256	289	286	194	139	181	220	267	321	234	187	175	113	66	89	3,214
MacGregor Village	F	13	44	44	53	52	36	37	45	44	39	33	27	27	33	25	19	60	631
	M	12	30	51	66	58	37	42	33	44	42	42	33	30	31	22	14	47	634
Manitou Village	F	6	21	19	35	29	26	21	23	24	21	28	22	34	28	19	28	79	463
	M	8	22	26	30	23	15	18	22	27	16	34	29	19	27	21	19	43	399
Montcalm RM	F	10	32	33	34	49	45	29	36	31	39	48	57	36	32	27	16	54	608
	M	10	27	28	36	63	57	41	31	34	47	57	51	45	42	22	16	37	644
Morden Town	F	81	220	258	271	334	266	301	261	280	265	279	261	228	189	166	131	414	4,205
	M	61	274	286	295	319	260	260	270	256	251	277	245	197	176	167	109	276	3,979
Morris RM	F	31	76	111	105	102	107	80	82	64	94	94	98	81	69	51	39	88	1,372
	M	14	87	96	109	132	108	93	78	70	88	105	95	90	72	56	41	70	1,404
Morris Town	F	17	59	87	83	75	64	61	68	78	68	79	65	44	34	39	40	99	1,060
	M	12	58	80	76	73	66	72	58	66	70	73	69	55	43	31	22	59	983
North Norfolk RM	F	20	81	113	108	117	81	82	81	90	83	119	83	75	83	57	47	77	1,397
	M	22	87	128	137	137	112	80	79	95	82	118	104	86	65	66	41	88	1,527
Notre Dame de Lourdes Village	F	6	17	26	30	50	29	31	20	22	34	36	24	11	15	22	13	72	458
	M	6	30	28	39	27	26	32	18	16	32	45	33	14	10	17	16	33	422
Pembina RM	F	13	32	47	53	36	45	32	37	42	53	57	53	52	49	35	30	51	717
	M	7	39	52	54	58	38	48	46	37	49	62	55	63	52	37	32	43	772

Manitoba Health and Healthy Living Population Report - June 1, 2009

Central R.H.A.

Municipality	Gender	Under 1	1 - 4	5 - 9	10 - 14	15 - 19	20 - 24	25 - 29	30 - 34	35 - 39	40 - 44	45 - 49	50 - 54	55 - 59	60 - 64	65 - 69	70 - 74	75 +	Total
Pilot Mound Village																			
	F	3	11	15	14	13	20	10	15	16	14	27	24	22	22	22	13	89	350
	M	4	12	21	22	23	30	13	13	13	15	25	17	23	22	15	18	39	325
Plum Coulee Village																			
	F	16	71	80	58	55	47	56	50	41	28	29	16	16	10	7	6	14	600
	M	24	68	83	86	58	46	59	52	47	39	25	25	16	16	5	7	11	667
Portage la Prairie City																			
	F	98	352	458	492	542	488	460	458	459	477	581	540	427	388	318	245	752	7,535
	M	105	394	513	515	539	480	435	416	431	463	551	524	392	385	263	218	453	7,077
Portage la Prairie RM																			
	F	36	139	204	185	214	193	168	154	165	175	226	249	204	163	129	92	154	2,850
	M	40	147	192	249	223	210	185	168	161	185	219	231	209	161	133	101	146	2,960
Rhineland RM																			
	F	15	92	100	120	121	83	62	63	73	91	111	74	77	64	46	27	49	1,268
	M	8	71	113	118	126	107	89	61	65	84	108	106	79	61	58	32	54	1,340
Roland RM																			
	F	9	30	27	27	26	33	30	33	15	22	28	32	27	21	15	12	31	418
	M	8	30	38	41	42	39	34	33	21	20	20	38	34	30	12	14	18	472
Somerset Village																			
	F	3	16	15	25	26	16	13	13	15	16	18	13	12	18	14	18	32	283
	M	3	18	24	25	18	21	10	10	15	20	21	13	16	14	14	13	22	277
St Claude Village																			
	F	5	25	17	28	33	27	25	23	27	23	32	25	31	19	13	16	49	418
	M	5	19	23	34	28	24	24	22	18	27	34	27	24	26	17	13	21	386
St Francois Xavier RM																			
	F	11	37	40	43	30	30	32	36	52	43	47	45	44	25	16	10	16	557
	M	7	35	39	38	30	31	38	35	46	48	52	43	46	27	26	14	16	571
Stanley RM																			
	F	46	197	326	342	300	188	138	160	195	193	199	154	116	73	63	25	44	2,759
	M	50	215	307	363	344	213	150	133	202	197	198	176	137	101	53	47	36	2,922
Thompson RM																			
	F	6	32	38	36	45	35	30	36	27	43	40	38	36	30	31	19	47	569
	M	8	42	31	28	42	54	39	24	25	36	41	38	43	36	30	23	25	565
Westbourne RM																			
	F	9	33	45	53	72	54	39	24	46	48	52	64	56	37	42	41	64	779
	M	5	49	47	62	74	59	35	26	45	56	62	71	54	51	40	39	68	843

Manitoba Health and Healthy Living Population Report - June 1, 2009

Central R.H.A.

Municipality	Gender	Under 1	1 - 4	5 - 9	10 - 14	15 - 19	20 - 24	25 - 29	30 - 34	35 - 39	40 - 44	45 - 49	50 - 54	55 - 59	60 - 64	65 - 69	70 - 74	75 +	Total
Winkler Town																			
	F	125	530	558	565	561	518	481	427	408	369	412	365	277	231	211	158	574	6,770
	M	120	534	643	567	573	515	498	430	401	411	400	369	299	207	162	147	336	6,612
Non-FN Sub-Total(Sex)		F	800	2,948	3,654	3,839	4,044	3,380	3,019	3,096	3,268	3,804	3,396	2,849	2,374	1,996	1,544	4,156	51,177
	M	775	3,130	3,977	4,171	4,282	3,578	3,142	2,888	3,027	3,344	3,824	3,547	2,929	2,464	1,899	1,443	2,844	51,264
Dakota Plains FN																			
	F	0	2	3	3	0	1	2	1	0	0	3	1	0	1	1	0	0	18
	M	1	1	2	0	0	2	0	3	3	3	2	0	2	2	1	0	1	23
Dakota Tipi FN																			
	F	4	5	4	5	5	3	5	4	2	2	1	5	4	1	1	1	2	54
	M	0	2	6	9	8	10	5	3	1	5	4	7	4	2	0	0	0	66
Long Plain FN																			
	F	17	44	42	40	34	28	37	15	20	24	27	12	11	10	5	4	7	377
	M	11	56	46	33	52	30	27	21	23	16	22	14	13	14	9	1	2	390
Roseau River FN																			
	F	7	29	28	33	26	20	18	15	22	8	14	18	4	8	1	2	6	259
	M	7	28	27	30	40	23	18	20	19	11	16	8	10	8	6	1	0	272
Sandy Bay FN																			
	F	33	151	122	131	121	94	76	73	75	81	47	43	32	14	15	8	8	1,124
	M	38	139	144	158	155	100	90	76	60	59	55	44	30	23	12	5	5	1,193
Swan Lake FN																			
	F	1	6	5	11	9	11	6	5	6	11	8	9	2	6	4	5	2	107
	M	3	6	10	11	13	13	8	3	5	10	8	7	3	3	2	5	2	112
FN Sub-Total(Sex)																			
	F	62	237	204	223	195	157	144	113	125	126	100	88	53	40	27	20	25	1,939
	M	60	232	235	241	268	178	148	126	111	104	107	80	62	52	30	12	10	2,056
RHA Sub-Total (Sex)																			
	F	862	3,185	3,858	4,062	4,239	3,537	3,163	3,123	3,221	3,394	3,904	3,484	2,902	2,414	2,023	1,564	4,181	53,116
	M	835	3,362	4,212	4,412	4,550	3,756	3,290	3,014	3,138	3,448	3,931	3,627	2,991	2,516	1,929	1,455	2,854	53,320
RHA Total			1,697	6,547	8,070	8,474	8,789	7,293	6,453	6,359	6,842	7,835	7,111	5,893	4,930	3,952	3,019	7,035	106,436

Central R.H.A.

Municipality	2005	2006	2007	2008	2009
Alonsa - Central RM	770	783	814	799	817
Altona Town	4,146	4,215	4,292	4,406	4,509
Carman Town	3,236	3,263	3,279	3,370	3,404
Cartier RM	3,043	3,070	3,089	3,098	3,061
Crystal City Village	403	404	425	432	446
Dufferin RM	2,085	2,072	2,070	2,028	2,023
Emerson Town	657	666	688	685	674
Gladstone Town	1,003	980	953	965	988
Gretna Village	681	696	684	765	785
Grey RM	2,044	2,017	2,006	1,994	1,961
Headingley RM	2,263	2,335	2,387	2,420	2,522
Lakeview RM	384	373	364	367	366
Lorne RM	1,963	1,933	1,908	1,916	1,917
Louise RM	964	931	880	830	794
MacDonald RM	5,873	5,948	6,016	6,161	6,326
MacGregor Village	1,184	1,203	1,214	1,238	1,265
Manitou Village	850	846	826	848	862
Montcalm RM	1,295	1,291	1,269	1,282	1,252
Morden Town	7,035	7,265	7,500	7,861	8,184
Morris RM	2,792	2,786	2,801	2,790	2,776
Morris Town	1,831	1,844	1,912	1,999	2,043
North Norfolk RM	3,014	2,969	2,972	2,973	2,924
Notre Dame de Lourdes Village	784	786	798	835	880
Pembina RM	1,626	1,584	1,552	1,534	1,489
Pilot Mound Village	660	650	645	672	675
Plum Coulee Village	1,109	1,162	1,170	1,217	1,267
Portage la Prairie City	14,454	14,322	14,562	14,469	14,612
Portage la Prairie RM	6,034	5,963	5,916	5,828	5,810
Rhineland RM	2,832	2,779	2,712	2,681	2,608
Roland RM	891	885	872	890	890
Somerset Village	537	530	527	531	560

Note: Manitoba Health and Healthy Living conducted several municipality audits between the June 1, 2004 and June 1, 2005 population reports. As a result, individuals are being reported in municipalities that are more appropriate to their residence.

Central R.H.A.

Municipality	2005	2006	2007	2008	2009
St Claude Village	733	750	786	810	804
St Francois Xavier RM	1,002	1,036	1,052	1,092	1,128
Stanley RM	4,883	5,162	5,318	5,570	5,681
Thompson RM	1,084	1,076	1,080	1,106	1,134
Westbourne RM	1,669	1,669	1,624	1,639	1,622
Winkler Town	11,362	11,732	12,122	12,685	13,382
Non-FN Sub-Total	97,176	97,976	99,085	100,786	102,441
Dakota Plains FN	46	45	39	37	41
Dakota Tipi FN	100	108	114	125	120
Long Plain FN	621	629	679	738	767
Roseau River FN	497	490	502	497	531
Sandy Bay FN	2,204	2,228	2,247	2,297	2,317
Swan Lake FN	205	214	209	209	219
FN Sub-Total	3,673	3,714	3,790	3,903	3,995
R.H.A. Total	100,849	101,690	102,875	104,689	106,436

Note: Manitoba Health and Healthy Living conducted several municipality audits between the June 1, 2004 and June 1, 2005 population reports. As a result, individuals are being reported in municipalities that are more appropriate to their residence.

Central R.H.A.**Age Group 65+**

Municipality	2005	2006	2007	2008	2009
Alonsa - Central RM	62	70	65	64	64
Altona Town	701	703	692	709	718
Carman Town	778	774	786	805	828
Cartier RM	282	296	308	317	306
Crystal City Village	124	116	116	119	117
Dufferin RM	253	282	296	274	271
Emerson Town	155	158	161	165	163
Gladstone Town	243	242	238	239	242
Gretna Village	47	46	47	46	50
Grey RM	290	296	301	304	298
Headingley RM	186	205	211	233	262
Lakeview RM	55	55	57	61	58
Lorne RM	316	308	308	313	314
Louise RM	134	138	144	141	141
MacDonald RM	429	452	469	479	524
MacGregor Village	190	186	186	191	187
Manitou Village	213	207	203	202	209
Montcalm RM	170	169	164	164	172
Morden Town	1,145	1,170	1,194	1,241	1,263
Morris RM	352	361	357	351	345
Morris Town	274	272	280	290	290
North Norfolk RM	344	353	367	371	376
Notre Dame de Lourdes Village	161	164	159	170	173
Pembina RM	221	219	221	230	228
Pilot Mound Village	205	198	195	199	196
Plum Coulee Village	54	52	52	49	50
Portage la Prairie City	2,166	2,167	2,193	2,214	2,249
Portage la Prairie RM	725	738	738	760	755
Rhineland RM	250	243	253	267	266
Roland RM	107	110	104	104	102
Somerset Village	99	105	104	104	113

Note: Manitoba Health and Healthy Living conducted several municipality audits between the June 1, 2004 and June 1, 2005 population reports. As a result, individuals are being reported in municipalities that are more appropriate to their residence.

Central R.H.A.**Age Group 65+**

Municipality	2005	2006	2007	2008	2009
St Claude Village	136	133	133	134	129
St Francois Xavier RM	84	88	88	93	98
Stanley RM	220	247	248	252	268
Thompson RM	170	160	156	166	175
Westbourne RM	289	288	282	291	294
Winkler Town	1,524	1,551	1,542	1,557	1,588
Non-FN Sub-Total	13,154	13,322	13,418	13,669	13,882
Dakota Plains FN	2	2	3	2	3
Dakota Tipi FN	3	3	2	2	4
Long Plain FN	21	23	21	27	28
Roseau River FN	15	16	17	17	16
Sandy Bay FN	40	39	46	50	53
Swan Lake FN	22	18	19	20	20
FN Sub-Total	103	101	108	118	124
R.H.A. Total	13,257	13,423	13,526	13,787	14,006

Note: Manitoba Health and Healthy Living conducted several municipality audits between the June 1, 2004 and June 1, 2005 population reports. As a result, individuals are being reported in municipalities that are more appropriate to their residence.

Population of Assiniboine RHA

June 1, 2009

Manitoba RHAs -- Assiniboine RHA

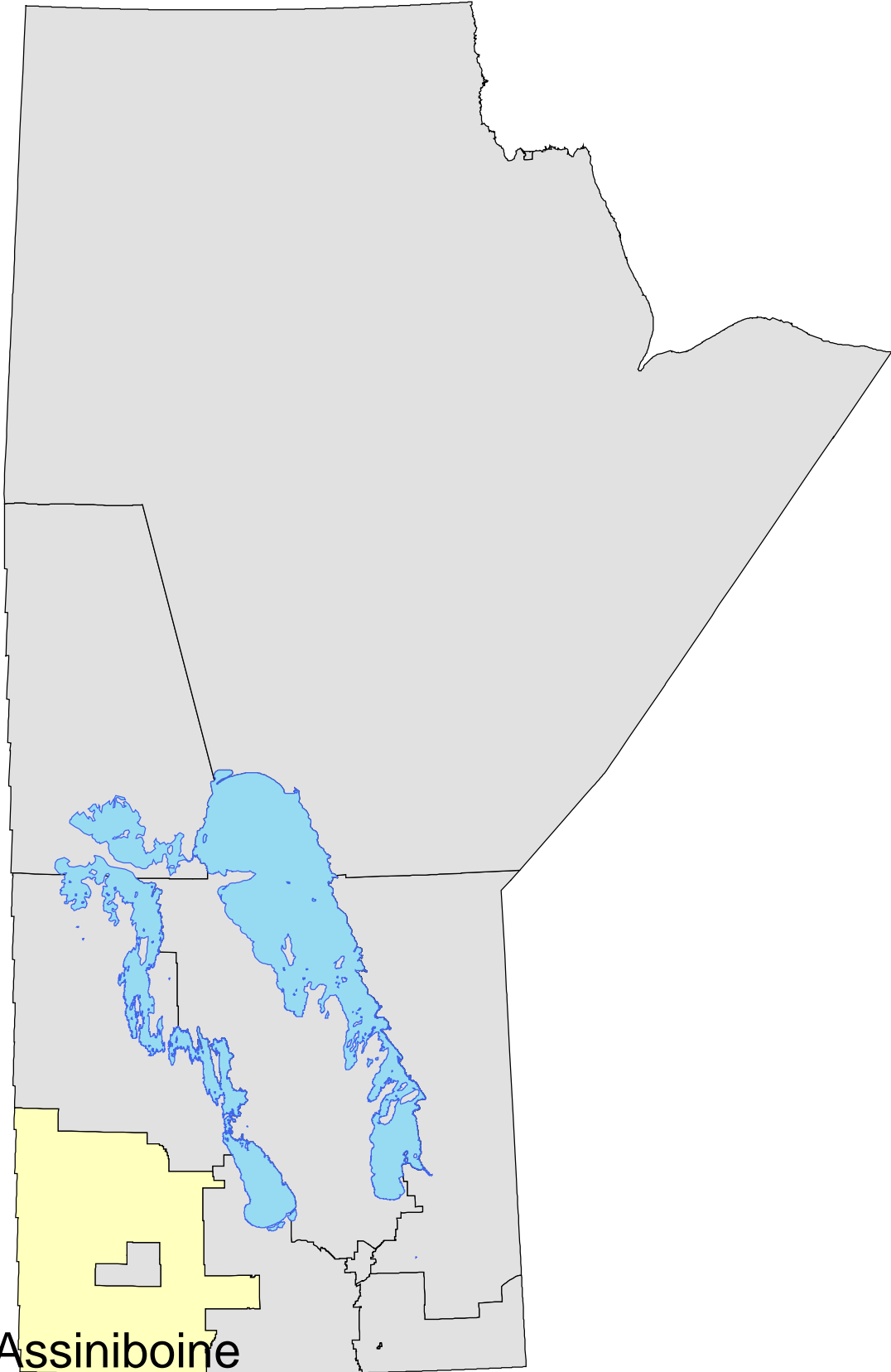

Manitoba Health and Healthy Living Population Report - June 1, 2009

Assiniboine R.H.A.

District	Gender	Under 1	1 - 4	5 - 9	10 - 14	15 - 19	20 - 24	25 - 29	30 - 34	35 - 39	40 - 44	45 - 49	50 - 54	55 - 59	60 - 64	65 - 69	70 - 74	75 +	Total
Assiniboine East 1 (North)																			
	F	62	245	307	325	334	285	275	282	324	292	388	402	369	306	261	224	616	5,297
	M	50	242	345	343	363	350	328	304	321	308	394	376	385	335	242	209	401	5,296
Assiniboine East 2 (South)																			
	F	67	248	332	381	429	362	285	299	360	359	448	468	424	405	357	261	769	6,254
	M	76	319	331	409	496	399	307	278	336	357	429	494	476	411	340	274	505	6,237
Assiniboine North 1 (West)																			
	F	70	299	352	404	453	337	274	320	317	344	464	439	417	363	297	257	789	6,196
	M	75	308	352	427	495	396	355	298	308	363	486	507	412	364	307	251	555	6,259
Assiniboine North 2 (East)																			
	F	47	195	266	270	328	254	234	220	234	287	386	379	378	348	244	223	545	4,838
	M	56	193	257	268	345	289	247	244	260	279	375	431	360	372	248	202	398	4,824
Assiniboine West 1 (East)																			
	F	50	198	252	276	308	250	235	235	235	272	331	381	292	277	240	212	576	4,620
	M	57	227	276	296	333	298	246	229	206	237	315	360	312	290	223	182	418	4,505
Assiniboine West 2 (West)																			
	F	80	296	371	455	504	453	370	343	377	434	485	510	448	439	340	267	832	7,004
	M	87	348	396	448	523	453	391	348	365	400	517	565	435	411	325	253	578	6,843
RHA Sub-Total (Sex)																			
	F	376	1,481	1,880	2,111	2,356	1,941	1,673	1,699	1,847	1,988	2,502	2,579	2,328	2,138	1,739	1,444	4,127	34,209
	M	401	1,637	1,957	2,191	2,555	2,185	1,874	1,701	1,796	1,944	2,516	2,733	2,380	2,183	1,685	1,371	2,855	33,964
RHA Total																			
		777	3,118	3,837	4,302	4,911	4,126	3,547	3,400	3,643	3,932	5,018	5,312	4,708	4,321	3,424	2,815	6,982	68,173

Assiniboine R.H.A.

District	2005	2006	2007	2008	2009
Assiniboine East 1 (North)	10,400	10,429	10,402	10,388	10,593
Assiniboine East 2 (South)	12,712	12,577	12,551	12,462	12,491
Assiniboine North 1 (West)	12,642	12,522	12,465	12,509	12,455
Assiniboine North 2 (East)	9,971	9,804	9,719	9,571	9,662
Assiniboine West 1 (East)	9,049	9,079	8,998	9,044	9,125
Assiniboine West 2 (West)	14,038	13,964	13,899	13,845	13,847
R.H.A. Total	68,812	68,375	68,034	67,819	68,173

Note: Manitoba Health Districts are defined by the RHAs, and are subject to change over time. For comparability, all populations have been tabulated using current district definitions, even if different definitions were in use during that population's year.

Assiniboine R.H.A.	Age Group 65+				
	District	2005	2006	2007	2008
Assiniboine East 1 (North)	1,910	1,935	1,955	1,969	1,953
Assiniboine East 2 (South)	2,453	2,487	2,489	2,482	2,506
Assiniboine North 1 (West)	2,523	2,515	2,498	2,465	2,456
Assiniboine North 2 (East)	1,866	1,856	1,836	1,833	1,860
Assiniboine West 1 (East)	1,853	1,861	1,866	1,854	1,851
Assiniboine West 2 (West)	2,638	2,583	2,559	2,607	2,595
R.H.A. Total	13,243	13,237	13,203	13,210	13,221

Note: Manitoba Health Districts are defined by the RHAs, and are subject to change over time. For comparability, all populations have been tabulated using current district definitions, even if different definitions were in use during that population's year.

Manitoba Health and Healthy Living Population Report - June 1, 2009

Assiniboine R.H.A.

Municipality	Gender	Under 1	1 - 4	5 - 9	10 - 14	15 - 19	20 - 24	25 - 29	30 - 34	35 - 39	40 - 44	45 - 49	50 - 54	55 - 59	60 - 64	65 - 69	70 - 74	75 +	Total
Albert RM	F	0	4	6	3	12	6	7	7	5	10	7	11	19	13	8	5	10	133
	M	1	4	7	5	8	9	4	8	8	6	8	12	13	23	9	8	13	146
Archie RM	F	3	10	5	5	13	10	6	5	10	6	14	7	13	12	9	5	9	142
	M	3	9	8	7	11	18	7	9	5	8	12	16	15	13	12	10	7	170
Argyle RM	F	1	18	32	36	37	23	16	21	32	31	30	35	34	38	35	15	48	482
	M	9	20	35	37	41	38	19	16	30	34	26	40	43	42	30	19	40	519
Arthur RM	F	1	2	6	12	10	11	4	7	5	16	19	17	20	20	14	8	13	185
	M	3	5	10	12	24	19	6	7	6	11	20	23	17	15	19	13	12	222
Binscarth Village	F	0	10	15	18	21	11	14	11	16	16	22	17	20	14	16	14	34	269
	M	1	10	17	31	20	8	21	13	13	12	27	19	17	15	14	16	25	279
Birtle RM	F	0	9	20	14	21	25	5	23	11	13	21	35	25	19	20	14	26	301
	M	3	10	19	17	19	18	10	10	22	18	26	34	32	24	11	17	25	315
Birtle Town	F	3	10	18	16	20	15	23	18	25	19	24	32	26	24	15	19	76	383
	M	2	21	26	21	28	24	21	16	23	20	25	25	26	22	19	16	39	374
Blanshard RM	F	2	9	12	14	32	11	12	5	9	16	29	26	20	18	7	9	32	263
	M	2	9	10	16	31	30	7	9	10	17	31	34	20	15	10	9	19	279
Boissevain Town	F	7	43	51	49	56	53	53	49	44	56	60	77	54	46	39	41	130	908
	M	15	50	51	46	44	52	52	53	48	46	51	59	59	51	34	30	93	834
Boulton RM	F	1	0	2	6	5	4	4	0	3	7	9	10	7	5	7	4	6	80
	M	0	2	5	7	8	11	6	2	4	5	7	14	10	7	5	8	10	111
Brenda RM	F	2	9	8	19	16	14	8	8	11	18	21	26	23	16	8	8	23	238
	M	0	6	16	18	21	17	12	11	19	9	23	33	20	25	10	9	16	265
Cameron RM	F	1	6	12	16	14	15	9	7	10	12	11	15	15	15	11	4	7	180
	M	2	11	16	20	16	15	9	9	8	13	14	11	14	15	12	9	13	207

Manitoba Health and Healthy Living Population Report - June 1, 2009

Assiniboine R.H.A.

Municipality	Gender	Under 1	1 - 4	5 - 9	10 - 14	15 - 19	20 - 24	25 - 29	30 - 34	35 - 39	40 - 44	45 - 49	50 - 54	55 - 59	60 - 64	65 - 69	70 - 74	75 +	Total
Carberry Town																			
	F	17	51	74	71	72	52	51	83	80	61	79	61	65	52	54	37	136	1,096
	M	10	56	92	73	64	50	50	57	70	57	83	54	58	57	38	34	74	977
Cartwright Village																			
	F	6	15	22	20	16	18	10	14	19	12	14	10	11	18	12	4	33	254
	M	4	15	14	29	15	13	8	11	16	17	10	13	5	15	15	7	19	226
Clanwilliam RM																			
	F	2	3	11	3	7	7	3	4	5	5	12	11	13	9	8	10	15	128
	M	0	1	1	5	4	4	4	6	3	9	12	13	10	19	8	10	20	129
Daly RM																			
	F	1	7	6	21	27	27	6	9	10	14	27	22	22	25	16	12	25	277
	M	3	2	10	10	27	16	11	11	8	14	33	31	14	20	20	15	24	269
Deloraine Town																			
	F	5	25	18	24	23	24	25	26	19	22	31	32	26	36	34	35	144	549
	M	7	22	21	23	26	23	17	23	11	25	24	28	32	37	26	25	87	457
Edward RM																			
	F	3	9	11	19	21	25	18	8	13	17	14	34	26	25	14	11	35	303
	M	4	12	9	20	26	22	17	12	12	12	21	28	29	24	14	11	31	304
Elkhorn Village																			
	F	4	23	19	24	22	21	20	13	22	18	28	18	18	15	13	14	51	343
	M	2	14	27	21	28	26	17	17	14	20	15	25	15	12	11	11	28	303
Elice RM																			
	F	0	2	7	13	17	11	1	4	6	12	20	13	10	7	4	5	11	143
	M	0	3	3	12	20	18	11	5	6	6	12	23	13	9	8	8	16	173
Erickson Town																			
	F	1	20	30	20	22	24	23	22	24	24	24	26	27	24	23	22	52	408
	M	9	15	15	17	21	21	25	16	20	14	19	25	28	28	25	19	31	348
Glenboro Village																			
	F	9	23	26	24	22	18	25	30	26	21	33	26	27	18	25	15	68	436
	M	5	25	23	31	31	25	18	25	20	20	31	30	32	24	19	12	33	404
Glenella RM																			
	F	8	19	22	21	8	15	10	17	18	6	9	20	19	19	11	14	23	259
	M	2	15	25	22	9	7	11	17	21	18	8	15	22	22	17	12	21	264
Glenwood RM																			
	F	1	7	11	20	26	15	7	4	14	15	25	26	18	9	10	2	8	218
	M	0	1	19	12	20	17	12	7	10	11	21	29	26	11	13	1	8	218

Manitoba Health and Healthy Living Population Report - June 1, 2009

Assiniboine R.H.A.

Municipality	Gender	Under 1	1 - 4	5 - 9	10 - 14	15 - 19	20 - 24	25 - 29	30 - 34	35 - 39	40 - 44	45 - 49	50 - 54	55 - 59	60 - 64	65 - 69	70 - 74	75 +	Total
Hamiota RM																			
	F	0	4	8	10	16	5	7	8	6	9	16	18	14	13	14	9	12	169
	M	3	6	10	9	14	10	7	7	10	10	12	19	15	18	14	7	20	191
Hamiota Village																			
	F	8	35	29	24	31	36	25	32	26	25	40	36	26	26	22	20	96	537
	M	4	16	29	31	37	24	30	15	24	29	37	38	30	18	20	15	61	458
Harrison RM																			
	F	1	8	14	12	23	17	10	11	11	21	34	35	36	34	32	26	66	391
	M	2	4	12	7	24	20	16	9	14	25	29	35	33	46	32	21	54	383
Hartney Town																			
	F	2	7	21	11	13	14	16	14	11	17	18	16	15	18	7	13	44	257
	M	4	18	14	11	16	17	19	15	9	12	22	12	14	21	11	12	28	255
Killarney Town																			
	F	17	53	55	80	74	70	54	69	85	80	83	83	80	77	76	63	224	1,323
	M	19	62	69	74	104	54	47	58	85	60	70	74	92	72	64	61	141	1,206
Langford RM																			
	F	0	5	12	12	13	17	10	4	7	11	26	25	18	19	18	15	18	230
	M	1	5	7	5	12	17	19	10	10	9	20	26	21	20	23	10	24	239
Lansdowne RM																			
	F	2	8	11	13	18	15	15	13	12	10	23	31	22	24	18	16	25	276
	M	1	12	26	14	16	38	15	15	14	14	19	27	40	24	26	16	27	344
Melita Town																			
	F	6	30	43	37	39	24	21	36	40	33	34	36	35	38	29	29	97	607
	M	3	30	37	37	28	23	25	32	37	26	46	36	26	41	30	17	50	524
Miniota RM																			
	F	5	17	22	35	40	24	16	24	20	24	34	34	36	24	21	17	53	446
	M	5	19	14	34	43	44	26	27	22	24	35	41	33	33	23	16	33	472
Minnedosa Town																			
	F	17	75	100	114	113	90	74	85	88	107	127	112	117	105	76	62	228	1,690
	M	18	75	104	96	122	84	87	97	88	109	124	134	99	99	73	54	136	1,599
Minto RM																			
	F	0	2	4	3	7	6	7	7	4	6	9	20	11	14	5	9	11	125
	M	1	1	4	8	10	7	7	11	6	4	11	18	15	15	10	8	9	145
Morton RM																			
	F	2	8	10	11	20	16	4	8	15	10	20	35	27	27	15	14	15	257
	M	2	5	9	26	28	24	5	9	14	13	17	34	29	33	16	19	27	310

Manitoba Health and Healthy Living Population Report - June 1, 2009

Assiniboine R.H.A.

Municipality	Gender	Under 1	1 - 4	5 - 9	10 - 14	15 - 19	20 - 24	25 - 29	30 - 34	35 - 39	40 - 44	45 - 49	50 - 54	55 - 59	60 - 64	65 - 69	70 - 74	75 +	Total
Neepawa Town																			
	F	17	87	107	110	118	98	116	111	124	123	145	143	141	117	84	90	334	2,065
	M	17	82	112	120	123	117	132	141	125	126	149	135	130	122	72	77	167	1,947
North Cypress RM																			
	F	7	24	31	41	44	42	26	22	36	31	56	66	56	29	27	21	34	593
	M	8	21	35	49	51	57	43	29	38	38	56	64	56	45	22	23	38	673
Oak Lake Town																			
	F	5	12	25	21	15	9	22	14	19	18	14	20	16	21	12	11	18	272
	M	7	13	18	14	32	9	24	15	14	15	15	20	21	16	17	5	18	273
Oakland RM																			
	F	2	15	16	10	22	30	13	17	17	13	26	26	25	30	10	8	16	296
	M	5	20	17	21	17	21	22	17	16	13	23	30	29	18	17	13	18	317
Odanah RM																			
	F	2	3	10	10	10	8	8	8	6	7	14	11	12	12	17	8	13	159
	M	3	8	9	9	9	14	15	11	12	7	8	12	14	7	10	15	16	179
Park RM - Marquette																			
	F	6	13	14	15	29	16	25	20	21	23	42	35	57	55	33	29	30	463
	M	5	11	10	23	21	28	18	17	33	29	35	42	58	55	32	30	44	491
Pipestone RM																			
	F	5	35	40	55	60	56	40	39	37	56	48	54	54	44	37	32	110	802
	M	15	30	38	54	53	43	45	45	38	36	66	62	62	40	29	36	83	775
Rapid City Town																			
	F	3	22	25	16	19	15	21	26	20	27	29	25	17	9	9	9	15	307
	M	9	28	26	24	32	23	18	26	26	18	29	30	22	16	9	8	8	352
Rivers Town																			
	F	14	36	48	45	44	42	51	47	57	43	44	44	33	43	33	20	83	727
	M	13	49	42	52	53	34	41	34	42	42	53	48	39	33	36	18	63	692
Riverside RM																			
	F	1	14	17	25	38	30	15	15	19	18	47	34	33	23	23	18	25	395
	M	1	27	14	23	42	31	20	15	17	15	43	40	42	31	24	19	24	428
Roblin RM																			
	F	6	18	29	34	35	23	22	17	17	18	24	38	21	17	18	7	29	373
	M	3	23	16	33	39	30	20	17	18	23	24	37	26	24	12	17	17	379
Rosedale RM																			
	F	11	51	50	57	61	46	47	32	47	50	50	56	48	46	49	31	46	778
	M	11	51	48	60	88	64	58	35	43	46	59	55	58	45	44	37	50	852

Manitoba Health and Healthy Living Population Report - June 1, 2009

Assiniboine R.H.A.

Municipality	Gender	Under 1	1 - 4	5 - 9	10 - 14	15 - 19	20 - 24	25 - 29	30 - 34	35 - 39	40 - 44	45 - 49	50 - 54	55 - 59	60 - 64	65 - 69	70 - 74	75 +	Total
Rossburn RM																			
	F	8	23	17	14	26	23	15	13	9	10	11	15	23	26	11	10	11	265
	M	7	28	24	20	19	20	23	16	27	17	13	23	24	20	23	13	11	328
Rossburn Town																			
	F	6	8	20	14	15	9	9	18	21	19	29	17	17	16	28	28	64	338
	M	4	24	20	18	31	13	12	16	14	18	20	24	24	17	19	21	42	337
Russell RM																			
	F	1	1	1	6	16	11	4	3	5	10	11	20	10	10	11	7	18	145
	M	0	1	2	11	15	16	8	5	6	6	15	27	14	12	7	6	16	167
Russell Town																			
	F	5	49	35	53	57	40	53	49	48	60	69	60	55	54	44	41	159	931
	M	6	39	45	40	65	51	45	52	48	58	77	73	41	41	37	29	110	857
Saskatchewan RM																			
	F	2	0	8	10	16	6	7	4	3	11	17	23	21	27	10	6	21	192
	M	0	2	5	11	18	17	10	7	4	7	18	25	18	21	16	8	18	205
Shellmouth RM																			
	F	3	12	24	23	21	19	11	16	20	16	27	25	30	21	16	12	31	327
	M	1	12	16	17	18	13	19	15	13	21	31	26	25	33	21	19	25	325
Shoal Lake RM																			
	F	3	7	6	12	10	12	6	6	7	10	27	29	23	18	12	18	37	243
	M	1	5	12	15	21	17	16	10	6	18	25	27	27	17	17	12	32	278
Shoal Lake Town																			
	F	5	6	16	24	18	14	18	23	15	29	23	16	27	33	20	15	103	405
	M	4	21	16	23	27	11	19	14	22	28	31	18	21	25	20	11	50	361
Sifton RM																			
	F	6	22	31	30	37	20	27	25	19	21	32	37	26	26	25	14	24	422
	M	4	27	31	35	23	47	19	24	17	21	29	41	24	24	26	18	21	431
Silver Creek RM																			
	F	1	10	9	15	14	15	9	9	12	17	23	15	22	11	12	3	25	222
	M	4	5	11	18	14	23	14	23	7	17	24	19	20	16	13	10	16	254
Souris Town																			
	F	15	51	49	60	58	48	50	64	58	57	77	66	54	52	57	60	158	1,034
	M	11	50	57	60	76	50	57	54	53	50	66	69	47	51	40	38	93	922
South Cypress RM																			
	F	1	5	8	11	15	19	13	10	9	14	16	19	20	20	15	6	22	223
	M	3	6	12	12	18	18	15	12	12	8	25	13	25	16	21	10	13	239

Manitoba Health and Healthy Living Population Report - June 1, 2009

Assiniboine R.H.A.

Municipality	Gender	Under 1	1 - 4	5 - 9	10 - 14	15 - 19	20 - 24	25 - 29	30 - 34	35 - 39	40 - 44	45 - 49	50 - 54	55 - 59	60 - 64	65 - 69	70 - 74	75 +	Total
South Norfolk RM																			
	F	4	12	32	30	35	24	16	22	23	28	38	31	29	28	35	24	42	453
	M	2	20	21	30	42	36	25	17	24	40	31	46	32	36	26	20	38	486
St Lazare Village																			
	F	1	9	14	22	15	12	10	7	10	11	13	10	5	9	7	8	13	176
	M	4	11	10	11	16	6	8	9	8	13	20	16	8	4	5	8	8	165
Strathclair RM																			
	F	6	14	22	28	31	31	26	19	26	20	33	42	39	37	20	22	56	472
	M	2	20	38	36	26	23	23	22	29	25	34	45	38	45	20	15	41	482
Strathcona RM																			
	F	0	7	5	8	13	12	14	7	8	19	16	30	14	28	22	15	37	255
	M	2	6	4	4	14	15	13	7	6	18	23	24	20	27	22	12	23	240
Treherne Village																			
	F	3	12	15	13	21	18	22	14	20	16	30	24	17	21	14	14	76	350
	M	4	15	15	17	16	25	18	20	19	20	18	27	28	16	17	8	35	318
Turtle Mountain RM																			
	F	3	11	22	32	30	24	16	11	28	28	34	43	35	30	26	32	28	433
	M	5	22	23	26	43	28	19	19	18	24	35	45	41	26	30	27	32	463
Victoria RM																			
	F	9	31	33	32	41	37	30	32	32	27	37	42	52	37	27	23	82	604
	M	12	33	43	44	44	40	45	29	27	34	40	51	41	49	29	31	54	646
Viriden Town																			
	F	27	64	88	109	116	112	118	97	91	109	108	115	99	95	76	62	273	1,759
	M	25	89	97	96	98	105	101	86	91	111	100	120	90	78	61	50	153	1,551
Wallace RM																			
	F	2	19	34	41	56	39	15	16	33	35	65	57	35	58	42	35	61	643
	M	2	27	33	54	76	61	37	27	29	40	61	66	45	48	49	33	59	747
Waskada Village																			
	F	2	5	3	3	4	6	4	5	1	5	7	10	5	8	9	5	10	92
	M	2	12	5	3	3	6	4	5	5	6	11	7	6	5	9	5	9	103
Wawanesa Village																			
	F	5	14	20	26	30	16	19	20	25	34	20	27	26	20	19	17	39	377
	M	2	25	25	28	30	25	18	15	28	31	30	24	20	15	14	18	18	366
Whitewater RM																			
	F	5	13	11	21	28	29	19	19	13	20	28	36	21	17	16	9	17	322
	M	5	25	26	27	23	31	21	12	13	18	33	34	23	15	15	12	18	351

Manitoba Health and Healthy Living Population Report - June 1, 2009

Assiniboine R.H.A.

Municipality	Gender	Under 1	1 - 4	5 - 9	10 - 14	15 - 19	20 - 24	25 - 29	30 - 34	35 - 39	40 - 44	45 - 49	50 - 54	55 - 59	60 - 64	65 - 69	70 - 74	75 +	Total
Winchester RM																			
	F	1	4	13	13	18	7	3	5	13	24	15	21	20	10	14	9	11	201
	M	0	5	14	22	29	13	11	8	9	13	23	23	23	16	13	13	12	247
Woodworth RM																			
	F	0	12	19	30	23	24	16	19	21	24	27	35	39	24	25	16	31	385
	M	4	16	22	21	24	28	25	24	21	23	24	42	39	30	18	13	30	404
Non-FN Sub-Total(Sex)																			
	F	341	1,337	1,740	1,969	2,206	1,831	1,575	1,607	1,752	1,901	2,419	2,505	2,272	2,098	1,711	1,415	4,106	32,785
	M	363	1,500	1,826	2,045	2,405	2,072	1,759	1,625	1,718	1,850	2,418	2,658	2,338	2,140	1,653	1,343	2,837	32,550
Birdtail Sioux FN																			
	F	1	23	17	13	14	12	14	11	7	6	4	7	5	3	1	1	1	140
	M	5	15	15	13	18	4	13	5	8	6	5	7	6	1	3	1	5	130
Gamblers FN																			
	F	0	0	2	0	2	1	1	1	0	1	1	1	0	0	0	1	0	11
	M	1	0	0	0	4	1	0	0	1	1	3	2	0	0	0	1	0	14
Keeseekoowenin FN																			
	F	3	13	9	11	10	13	8	5	8	6	8	6	6	2	2	4	3	117
	M	3	10	13	6	9	8	8	7	7	4	13	6	3	5	2	2	2	108
Oak Lake Sioux FN																			
	F	3	3	6	5	9	7	11	5	3	11	11	8	4	0	6	3	3	98
	M	1	11	8	8	14	10	12	6	8	8	8	9	5	5	1	6	3	123
Rolling River FN																			
	F	2	13	7	14	9	10	10	4	9	14	8	7	2	2	2	7	3	123
	M	2	9	10	10	18	10	9	6	8	11	12	12	2	1	1	3	0	124
Sioux Valley FN																			
	F	10	38	34	32	45	39	31	27	28	25	25	23	16	15	10	7	7	412
	M	9	41	35	37	40	34	34	23	27	36	28	23	15	12	9	8	4	415
Waywayseecappo FN																			
	F	16	54	65	67	61	28	23	39	40	24	26	22	23	18	7	6	4	523
	M	17	51	50	72	47	46	39	29	19	28	29	16	11	19	16	7	4	500
FN Sub-Total(Sex)																			
	F	35	144	140	142	150	110	98	92	95	87	83	74	56	40	28	29	21	1,424
	M	38	137	131	146	150	113	115	76	78	94	98	75	42	43	32	28	18	1,414
RHA Sub-Total (Sex)																			
	F	376	1,481	1,880	2,111	2,356	1,941	1,673	1,699	1,847	1,988	2,502	2,579	2,328	2,138	1,739	1,444	4,127	34,209
	M	401	1,637	1,957	2,191	2,555	2,185	1,874	1,701	1,796	1,944	2,516	2,733	2,380	2,183	1,685	1,371	2,855	33,964
RHA Total																			
		777	3,118	3,837	4,302	4,911	4,126	3,547	3,400	3,643	3,932	5,018	5,312	4,708	4,321	3,424	2,815	6,982	68,173

Assiniboine R.H.A.

Municipality	2005	2006	2007	2008	2009
Albert RM	324	308	299	293	279
Archie RM	333	320	317	317	312
Argyle RM	1,072	1,041	1,035	1,001	1,001
Arthur RM	456	445	442	422	407
Binscarth Village	539	519	535	539	548
Birtle RM	712	687	644	632	616
Birtle Town	738	752	723	743	757
Blanshard RM	606	590	571	551	542
Boissevain Town	1,622	1,622	1,640	1,691	1,742
Boulton RM	246	235	210	204	191
Brenda RM	600	576	559	545	503
Cameron RM	420	410	398	388	387
Carberry Town	1,804	1,872	1,916	1,999	2,073
Cartwright Village	383	393	409	440	480
Clanwilliam RM	317	307	300	283	257
Daly RM	660	639	625	575	546
Deloraine Town	975	983	990	993	1,006
Edward RM	612	621	603	600	607
Elkhorn Village	566	582	601	625	646
Ellice RM	406	380	358	345	316
Erickson Town	912	880	867	746	756
Glenboro Village	796	796	805	826	840
Glenella RM	552	532	534	519	523
Glenwood RM	487	523	506	475	436
Hamiota RM	405	392	374	363	360
Hamiota Village	911	927	925	951	995
Harrison RM	756	766	755	762	774
Hartney Town	478	479	483	495	512
Killarney Town	2,350	2,348	2,396	2,407	2,529
Langford RM	544	528	518	486	469
Lansdowne RM	761	713	684	652	620

Note: Manitoba Health and Healthy Living conducted several municipality audits between the June 1, 2004 and June 1, 2005 population reports. As a result, individuals are being reported in municipalities that are more appropriate to their residence.

Assiniboine R.H.A.

Municipality	2005	2006	2007	2008	2009
Melita Town	1,124	1,105	1,102	1,098	1,131
Miniota RM	1,006	984	986	948	918
Minnedosa Town	3,154	3,141	3,156	3,171	3,289
Minto RM	311	302	292	283	270
Morton RM	650	632	607	587	567
Neepawa Town	3,749	3,764	3,779	3,803	4,012
North Cypress RM	1,410	1,402	1,372	1,323	1,266
Oak Lake Town	502	501	512	536	545
Oakland RM	657	638	638	636	613
Odanah RM	390	375	365	346	338
Park RM - Marquette	950	925	910	933	954
Pipestone RM	1,611	1,566	1,552	1,566	1,577
Rapid City Town	621	597	610	641	659
Rivers Town	1,300	1,326	1,338	1,395	1,419
Riverside RM	852	844	837	836	823
Roblin RM	841	820	810	781	752
Rosedale RM	1,580	1,618	1,599	1,606	1,630
Rosburn RM	516	540	584	602	593
Rosburn Town	702	680	669	669	675
Russell RM	372	355	342	327	312
Russell Town	1,748	1,776	1,787	1,818	1,788
Saskatchewan RM	478	452	438	415	397
Shellmouth RM	667	663	654	657	652
Shoal Lake RM	563	550	548	531	521
Shoal Lake Town	740	737	737	737	766
Sifton RM	908	900	900	865	853
Silver Creek RM	501	488	487	487	476
Souris Town	1,793	1,802	1,789	1,872	1,956
South Cypress RM	507	493	483	472	462
South Norfolk RM	1,032	1,001	993	973	939
St Lazare Village	351	352	347	346	341

Note: Manitoba Health and Healthy Living conducted several municipality audits between the June 1, 2004 and June 1, 2005 population reports. As a result, individuals are being reported in municipalities that are more appropriate to their residence.

Assiniboine R.H.A.

Municipality	2005	2006	2007	2008	2009
Strathclair RM	1,017	1,015	1,006	969	954
Strathcona RM	534	520	531	504	495
Treherne Village	694	690	676	658	668
Turtle Mountain RM	1,000	994	960	948	896
Victoria RM	1,255	1,256	1,243	1,244	1,250
Virden Town	3,163	3,199	3,198	3,230	3,310
Wallace RM	1,536	1,519	1,510	1,437	1,390
Waskada Village	196	193	196	193	195
Wawanesa Village	739	743	735	736	743
Whitewater RM	678	696	679	672	673
Winchester RM	536	531	494	470	448
Woodworth RM	868	845	829	815	789
Non-FN Sub-Total	66,145	65,696	65,302	65,004	65,335
Birdtail Sioux FN	248	250	245	258	270
Gamblers FN	25	25	25	25	25
Keeseekoowenin FN	215	210	206	224	225
Oak Lake Sioux FN	246	226	227	227	221
Rolling River FN	244	244	243	247	247
Sioux Valley FN	776	814	818	824	827
Waywayseecappo FN	913	910	968	1,010	1,023
FN Sub-Total	2,667	2,679	2,732	2,815	2,838
R.H.A. Total	68,812	68,375	68,034	67,819	68,173

Note: Manitoba Health and Healthy Living conducted several municipality audits between the June 1, 2004 and June 1, 2005 population reports. As a result, individuals are being reported in municipalities that are more appropriate to their residence.

Assiniboine R.H.A.**Age Group 65+**

Municipality	2005	2006	2007	2008	2009
Albert RM	54	52	45	49	53
Archie RM	56	50	53	53	52
Argyle RM	187	191	186	180	187
Arthur RM	62	65	75	79	79
Binscarth Village	114	120	122	119	119
Birtle RM	126	122	118	111	113
Birtle Town	196	201	190	191	184
Blanshard RM	98	97	96	87	86
Boissevain Town	377	373	367	363	367
Boulton RM	41	42	42	40	40
Brenda RM	82	75	74	77	74
Cameron RM	49	57	52	53	56
Carberry Town	325	334	348	359	373
Cartwright Village	94	92	90	87	90
Clanwilliam RM	75	76	75	78	71
Daly RM	123	121	117	115	112
Deloraine Town	367	366	361	357	351
Edward RM	121	114	109	109	116
Elkhorn Village	134	131	129	131	128
Ellice RM	59	60	55	54	52
Erickson Town	171	165	163	167	172
Glenboro Village	169	168	163	164	172
Glenella RM	94	96	94	90	98
Glenwood RM	55	40	42	43	42
Hamiota RM	68	71	68	71	76
Hamiota Village	252	245	238	238	234
Harrison RM	215	220	214	225	231
Hartney Town	134	130	129	126	115
Killarney Town	630	631	618	621	629
Langford RM	101	100	107	106	108
Lansdowne RM	131	133	128	128	128

Note: Manitoba Health and Healthy Living conducted several municipality audits between the June 1, 2004 and June 1, 2005 population reports. As a result, individuals are being reported in municipalities that are more appropriate to their residence.

Assiniboine R.H.A.**Age Group 65+**

Municipality	2005	2006	2007	2008	2009
Melita Town	283	279	269	262	252
Miniota RM	174	176	177	169	163
Minnedosa Town	621	621	609	607	629
Minto RM	55	54	54	52	52
Morton RM	82	88	98	101	106
Neepawa Town	851	842	849	855	824
North Cypress RM	179	191	181	178	165
Oak Lake Town	81	85	87	85	81
Oakland RM	89	92	89	84	82
Odanah RM	77	81	83	78	79
Park RM - Marquette	186	172	176	186	198
Pipestone RM	330	321	318	327	327
Rapid City Town	63	71	67	63	58
Rivers Town	240	240	237	240	253
Riverside RM	115	122	117	129	133
Roblin RM	94	100	104	100	100
Rosedale RM	229	239	248	253	257
Rosburn RM	62	62	66	69	79
Rosburn Town	230	228	224	212	202
Russell RM	70	68	67	64	65
Russell Town	418	412	421	408	420
Saskatchewan RM	75	73	77	78	79
Shellmouth RM	112	113	119	120	124
Shoal Lake RM	135	129	133	134	128
Shoal Lake Town	231	234	226	224	219
Sifton RM	116	114	125	116	128
Silver Creek RM	77	75	75	79	79
Souris Town	425	439	448	451	446
South Cypress RM	67	73	80	82	87
South Norfolk RM	172	183	188	187	185
St Lazare Village	50	52	48	48	49

Note: Manitoba Health and Healthy Living conducted several municipality audits between the June 1, 2004 and June 1, 2005 population reports. As a result, individuals are being reported in municipalities that are more appropriate to their residence.

Assiniboine R.H.A.**Age Group 65+**

Municipality	2005	2006	2007	2008	2009
Strathclair RM	192	186	185	180	174
Strathcona RM	134	133	138	134	131
Treherne Village	168	171	170	167	164
Turtle Mountain RM	166	171	177	178	175
Victoria RM	259	251	251	249	246
Virden Town	728	707	693	697	675
Wallace RM	254	247	263	275	279
Waskada Village	37	38	44	44	47
Wawanesa Village	109	109	118	120	125
Whitewater RM	90	89	85	89	87
Winchester RM	77	80	72	70	72
Woodworth RM	131	134	132	138	133
Non-FN Sub-Total	13,094	13,083	13,056	13,053	13,065
Birdtail Sioux FN	13	14	14	15	12
Gamblers FN	4	3	3	3	2
Keeseekoowenin FN	17	19	18	15	15
Oak Lake Sioux FN	17	18	18	22	22
Rolling River FN	21	21	19	17	16
Sioux Valley FN	42	41	36	42	45
Waywayseecappo FN	35	38	39	43	44
FN Sub-Total	149	154	147	157	156
R.H.A. Total	13,243	13,237	13,203	13,210	13,221

Note: Manitoba Health and Healthy Living conducted several municipality audits between the June 1, 2004 and June 1, 2005 population reports. As a result, individuals are being reported in municipalities that are more appropriate to their residence.

Population of Parkland RHA

June 1, 2009

Manitoba RHAs -- Parkland RHA

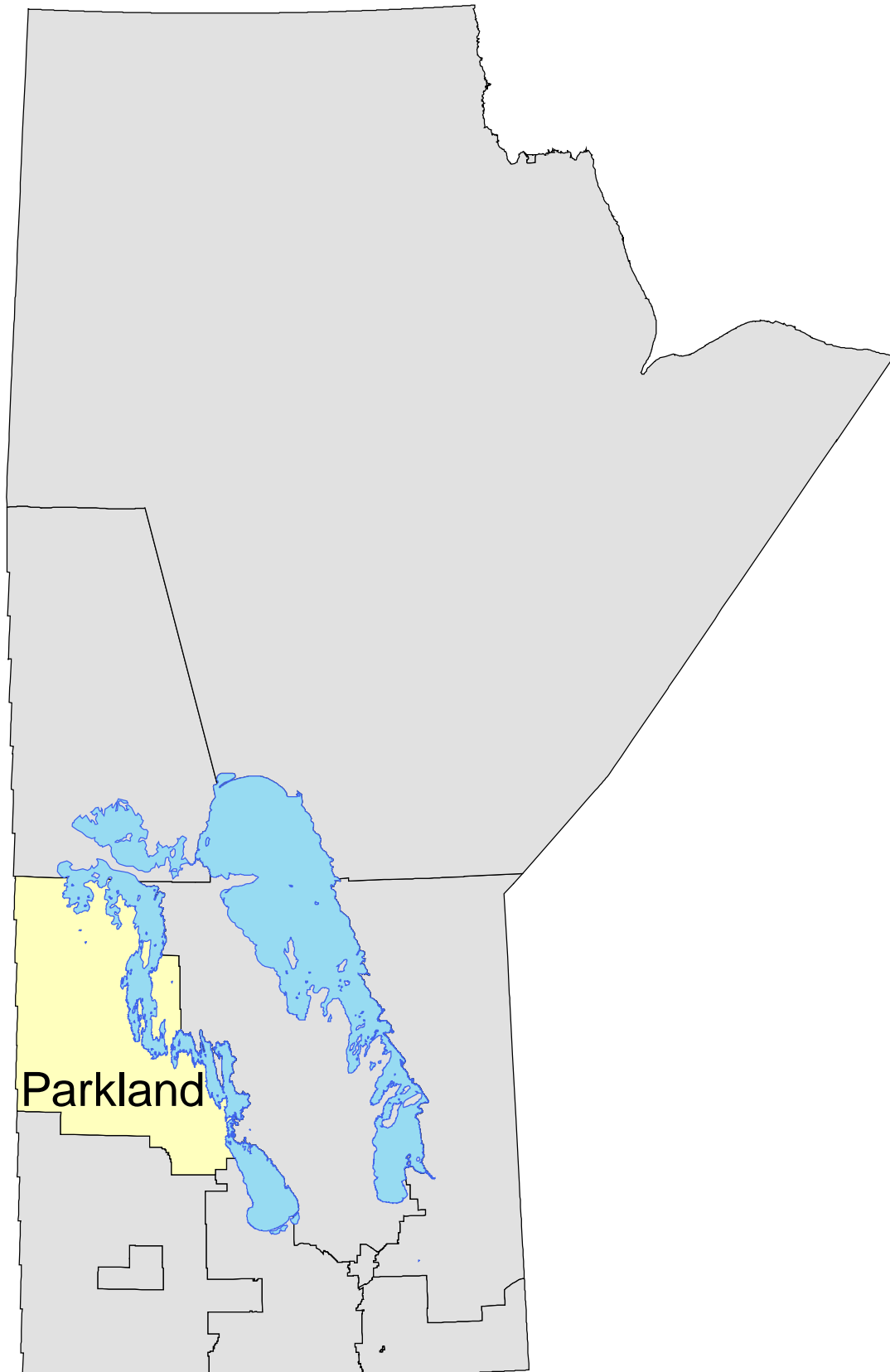

Manitoba Health and Healthy Living Population Report - June 1, 2009

Parkland R.H.A.

District	Gender	Under 1	1 - 4	5 - 9	10 - 14	15 - 19	20 - 24	25 - 29	30 - 34	35 - 39	40 - 44	45 - 49	50 - 54	55 - 59	60 - 64	65 - 69	70 - 74	75 +	Total
Central Parkland																			
	F	72	300	390	442	409	391	344	366	392	430	520	560	505	437	374	306	1,044	7,282
	M	89	298	382	427	460	417	343	375	360	428	484	499	514	427	354	324	672	6,853
Eastern Parkland																			
	F	60	231	259	257	270	190	171	196	197	219	247	226	244	199	191	133	298	3,588
	M	61	235	246	286	282	225	178	179	208	229	244	242	239	241	207	134	264	3,700
Northern Parkland																			
	F	107	393	452	530	603	452	344	381	441	457	505	474	439	415	318	253	678	7,242
	M	119	439	533	567	647	464	405	364	430	421	520	523	449	426	327	271	528	7,433
Western Parkland																			
	F	26	118	132	162	183	124	120	128	132	158	164	213	212	192	153	124	433	2,774
	M	23	113	146	172	168	175	132	132	147	118	216	185	219	212	155	109	296	2,718
RHA Sub-Total (Sex)		F	265	1,042	1,233	1,391	1,465	1,157	1,071	1,162	1,264	1,436	1,473	1,400	1,243	1,036	816	2,453	20,886
		M	292	1,085	1,307	1,452	1,557	1,281	1,050	1,145	1,196	1,464	1,449	1,421	1,306	1,043	838	1,760	20,704
RHA Total			557	2,127	2,540	2,843	3,022	2,438	2,121	2,307	2,460	2,900	2,922	2,821	2,549	2,079	1,654	4,213	41,590

Parkland R.H.A.

District	2005	2006	2007	2008	2009
Central Parkland	14,238	14,175	14,078	14,033	14,135
Eastern Parkland	7,254	7,225	7,218	7,289	7,288
Northern Parkland	14,879	14,766	14,801	14,706	14,675
Western Parkland	5,610	5,559	5,569	5,541	5,492
R.H.A. Total	41,981	41,725	41,666	41,569	41,590

Note: Manitoba Health Districts are defined by the RHAs, and are subject to change over time. For comparability, all populations have been tabulated using current district definitions, even if different definitions were in use during that population's year.

Parkland R.H.A.	Age Group 65+				
	District	2005	2006	2007	2008
Central Parkland	3,122	3,081	3,051	3,033	3,074
Eastern Parkland	1,135	1,156	1,164	1,197	1,227
Northern Parkland	2,286	2,314	2,323	2,350	2,375
Western Parkland	1,267	1,279	1,275	1,268	1,270
R.H.A. Total	7,810	7,830	7,813	7,848	7,946

Note: Manitoba Health Districts are defined by the RHAs, and are subject to change over time. For comparability, all populations have been tabulated using current district definitions, even if different definitions were in use during that population's year.

Manitoba Health and Healthy Living Population Report - June 1, 2009

Parkland R.H.A.

Municipality	Gender	Under 1	1 - 4	5 - 9	10 - 14	15 - 19	20 - 24	25 - 29	30 - 34	35 - 39	40 - 44	45 - 49	50 - 54	55 - 59	60 - 64	65 - 69	70 - 74	75 +	Total
Alonsa - Parkland RM																			
	F	12	68	58	58	61	48	44	42	48	49	48	41	42	36	40	20	34	749
	M	18	73	72	73	72	60	42	35	54	50	56	55	37	41	32	30	44	844
Benito Village																			
	F	1	9	13	18	11	22	11	9	19	16	17	15	8	18	12	10	42	251
	M	4	14	20	22	21	11	6	13	14	13	24	20	19	17	13	11	23	265
Bowsman Village																			
	F	2	21	21	18	26	24	18	23	15	25	21	15	15	19	9	6	15	293
	M	8	22	23	22	23	17	14	18	20	13	19	21	11	17	12	6	10	276
Dauphin City																			
	F	53	214	254	281	258	266	241	245	251	275	321	327	297	256	240	209	770	4,758
	M	70	193	258	258	257	242	216	247	227	273	287	256	266	222	186	191	441	4,090
Dauphin RM																			
	F	6	19	37	48	44	37	39	34	46	52	62	85	72	63	33	24	42	743
	M	8	33	31	49	68	65	45	45	39	46	67	83	101	68	55	33	61	897
Ethelbert RM																			
	F	0	4	9	7	5	11	6	5	3	10	9	9	17	17	13	10	14	149
	M	0	1	6	7	7	12	6	7	5	14	11	15	15	16	20	11	19	172
Ethelbert Village																			
	F	1	5	7	10	10	9	4	9	15	6	10	14	14	17	9	8	28	176
	M	1	7	11	8	15	6	3	8	14	14	11	13	11	14	15	17	16	184
Gilbert Plains RM																			
	F	2	15	11	16	24	17	9	13	16	19	38	42	30	28	17	9	25	331
	M	0	9	14	30	30	28	20	15	14	26	23	46	35	30	26	12	25	383
Gilbert Plains Village																			
	F	7	26	37	35	25	28	25	30	30	30	26	30	31	21	32	15	77	505
	M	8	30	29	40	22	21	25	28	31	27	31	22	32	27	24	23	47	467
Grandview RM																			
	F	2	12	7	23	21	8	10	12	11	16	19	32	32	21	16	17	22	281
	M	1	5	20	12	11	23	15	9	15	14	28	24	44	33	16	22	22	314
Grandview Town																			
	F	4	20	15	25	18	16	24	26	18	22	20	38	34	40	33	19	129	501
	M	3	16	20	20	20	22	20	25	25	11	31	18	36	36	44	14	74	435
Hillsburg RM																			
	F	1	6	13	11	20	6	7	9	7	12	17	13	20	11	9	3	10	175
	M	3	9	8	13	28	18	10	10	7	13	11	17	21	17	8	7	10	210

Manitoba Health and Healthy Living Population Report - June 1, 2009

Parkland R.H.A.

Municipality	Gender	Under 1	1 - 4	5 - 9	10 - 14	15 - 19	20 - 24	25 - 29	30 - 34	35 - 39	40 - 44	45 - 49	50 - 54	55 - 59	60 - 64	65 - 69	70 - 74	75 +	Total
Lawrence RM	F	2	10	15	9	12	9	5	9	13	16	18	16	24	20	27	11	23	239
	M	2	10	7	8	18	13	10	12	12	17	25	29	21	18	27	18	37	284
McCreary RM	F	0	8	10	9	8	4	5	8	7	5	14	16	13	9	12	7	14	149
	M	1	4	6	6	10	9	11	10	11	5	14	16	19	12	11	8	22	175
McCreary Village	F	4	15	20	16	12	16	21	19	11	18	16	22	27	17	26	19	64	343
	M	6	16	24	21	20	14	14	22	17	15	15	8	30	25	19	18	37	321
Minitonas RM	F	2	6	9	15	17	18	7	7	15	17	13	26	30	28	17	9	23	259
	M	2	4	7	16	26	13	14	16	18	16	20	25	23	46	12	20	24	302
Minitonas Village	F	4	14	26	29	30	14	15	26	29	30	26	24	25	17	18	16	32	375
	M	1	22	29	31	22	21	12	19	24	27	27	27	26	16	23	17	27	371
Mossey River RM	F	0	5	18	18	17	11	4	7	14	16	19	23	21	21	15	13	26	248
	M	1	5	11	19	30	27	8	9	12	17	26	29	27	23	17	19	27	307
Mountain - North RM	F	5	19	26	25	46	17	17	20	25	25	38	32	35	34	32	17	25	438
	M	4	22	25	32	53	30	33	20	19	30	36	42	41	29	29	32	34	511
Mountain - South RM	F	4	8	11	20	13	16	1	10	9	17	15	22	21	16	19	14	25	241
	M	3	13	11	19	19	15	14	8	14	14	22	23	25	22	13	10	35	280
Ochre River RM	F	1	20	27	24	37	18	16	24	26	34	40	32	43	46	23	27	23	461
	M	4	21	30	43	33	28	18	24	26	36	38	37	40	46	40	19	38	521
Park RM - Parkland	F	1	1	4	4	9	5	6	4	2	13	12	16	16	12	11	10	11	137
	M	1	4	6	4	5	13	7	9	6	5	17	18	17	18	8	10	16	164
Roblin Town	F	12	56	66	60	62	59	55	60	75	66	62	84	80	78	56	53	215	1,199
	M	12	61	68	78	70	66	54	62	64	52	88	78	75	77	56	31	130	1,122
Shell River RM	F	1	11	13	18	22	14	9	9	13	16	22	25	25	25	26	20	44	313
	M	3	6	9	24	20	25	17	8	14	17	26	27	19	29	20	20	43	327

Manitoba Health and Healthy Living Population Report - June 1, 2009

Parkland R.H.A.

Municipality	Gender	Under 1	1 - 4	5 - 9	10 - 14	15 - 19	20 - 24	25 - 29	30 - 34	35 - 39	40 - 44	45 - 49	50 - 54	55 - 59	60 - 64	65 - 69	70 - 74	75 +	Total
Ste Rose du Lac Village																			
	F	6	31	38	50	33	29	34	40	26	39	49	43	44	36	30	28	102	658
	M	7	30	32	42	41	30	30	32	33	39	39	38	37	47	38	26	55	596
Ste Rose RM																			
	F	3	9	9	19	20	17	11	14	19	17	28	33	33	24	23	17	28	324
	M	2	15	15	23	21	25	20	11	20	26	24	31	35	35	35	10	24	372
Swan River RM																			
	F	4	23	30	44	61	49	32	21	35	36	52	70	63	77	43	34	79	753
	M	8	22	35	28	61	45	39	28	42	27	54	77	86	61	62	49	78	802
Swan River Town																			
	F	35	125	149	165	181	144	130	141	175	177	203	168	155	147	121	119	399	2,734
	M	40	132	158	178	209	158	130	119	140	146	197	180	127	135	109	90	264	2,512
Unorganized Territories - Parkland																			
	F	31	114	111	138	153	89	81	88	81	86	81	81	69	43	35	21	37	1,339
	M	31	125	154	153	151	105	90	93	98	92	92	85	68	64	45	29	28	1,503
Winnipegosis Village																			
	F	3	12	17	27	26	12	16	23	17	22	35	30	23	14	15	18	62	372
	M	1	20	22	16	31	16	20	16	18	11	28	35	27	27	11	18	36	353
Non-FN Sub-Total(Sex)																			
	F	209	906	1,081	1,240	1,282	1,033	903	987	1,071	1,182	1,351	1,424	1,359	1,211	1,012	803	2,440	19,494
	M	253	944	1,161	1,295	1,414	1,178	963	978	1,053	1,106	1,387	1,395	1,371	1,268	1,026	821	1,747	19,360
Crane River FN																			
	F	12	11	13	12	16	11	7	8	5	8	5	3	4	0	1	1	1	118
	M	4	21	13	14	9	9	5	7	4	3	1	5	7	5	0	1	1	109
Ebb & Flow FN																			
	F	16	47	53	47	49	31	18	22	26	25	25	13	12	6	6	2	6	404
	M	15	38	36	38	38	26	22	18	17	25	20	13	6	11	2	2	2	329
Indian Birch FN																			
	F	2	3	8	8	7	7	2	5	7	3	3	1	5	0	1	0	1	63
	M	2	5	7	8	7	2	7	2	4	4	3	1	2	3	0	1	1	59
Pine Creek FN																			
	F	7	28	25	26	31	29	19	19	18	10	21	16	11	8	8	3	0	279
	M	11	21	37	33	20	28	28	21	22	24	11	16	14	10	3	2	1	302
Shoal River FN																			
	F	10	23	23	24	27	23	11	12	13	15	15	4	2	8	3	4	0	217
	M	5	37	27	25	35	19	18	7	15	15	15	6	7	6	6	4	3	250

Manitoba Health and Healthy Living Population Report - June 1, 2009

Parkland R.H.A.

Municipality	Gender	Under 1	1 - 4	5 - 9	10 - 14	15 - 19	20 - 24	25 - 29	30 - 34	35 - 39	40 - 44	45 - 49	50 - 54	55 - 59	60 - 64	65 - 69	70 - 74	75 +	Total
Valley River FN																			
	F	5	12	14	21	31	16	9	8	6	13	12	5	5	5	2	2	2	168
	M	0	12	15	21	14	8	9	9	16	6	15	3	7	2	3	5	1	146
Waterhen FN																			
	F	4	12	16	13	22	7	10	10	16	8	4	7	2	5	3	1	3	143
	M	2	7	11	18	20	11	6	8	14	13	12	10	7	1	3	2	4	149
FN Sub-Total(Sex)																			
	F	56	136	152	151	183	124	76	84	91	82	85	49	41	32	24	13	13	1,392
	M	39	141	146	157	143	103	95	72	92	90	77	54	50	38	17	17	13	1,344
RHA Sub-Total (Sex)																			
	F	265	1,042	1,233	1,391	1,465	1,157	979	1,071	1,162	1,264	1,436	1,473	1,400	1,243	1,036	816	2,453	20,886
	M	292	1,085	1,307	1,452	1,557	1,281	1,058	1,050	1,145	1,196	1,464	1,449	1,421	1,306	1,043	838	1,760	20,704
RHA Total																			
		557	2,127	2,540	2,843	3,022	2,438	2,037	2,121	2,307	2,460	2,900	2,922	2,821	2,549	2,079	1,654	4,213	41,590

Parkland R.H.A.

Municipality	2005	2006	2007	2008	2009
Alonsa - Parkland RM	1,533	1,557	1,567	1,573	1,593
Benito Village	504	505	509	499	516
Bowsman Village	510	505	537	558	569
Dauphin City	8,753	8,766	8,734	8,694	8,848
Dauphin RM	1,751	1,718	1,689	1,715	1,640
Ethelbert RM	377	369	357	336	321
Ethelbert Village	362	343	341	345	360
Gilbert Plains RM	784	759	736	737	714
Gilbert Plains Village	851	882	910	920	972
Grandview RM	705	688	658	618	595
Grandview Town	886	885	903	929	936
Hillsburg RM	417	422	424	424	385
Lawrence RM	568	545	540	525	523
McCreary RM	467	457	357	347	324
McCreary Village	585	562	627	650	664
Minitonas RM	689	646	630	590	561
Minitonas Village	697	718	746	757	746
Mossey River RM	645	616	598	579	555
Mountain - North RM	1,046	1,029	983	988	949
Mountain - South RM	557	544	545	562	521
Ochre River RM	1,032	1,035	1,016	1,001	982
Park RM - Parkland	369	350	335	313	301
Roblin Town	2,129	2,123	2,195	2,254	2,321
Shell River RM	764	745	719	692	640
Ste Rose du Lac Village	1,166	1,168	1,209	1,246	1,254
Ste Rose RM	771	746	728	717	696
Swan River RM	1,795	1,728	1,670	1,624	1,555
Swan River Town	5,177	5,231	5,216	5,196	5,246
Unorganized Territories - Parkland	2,780	2,764	2,836	2,786	2,842
Winnipegosis Village	715	722	713	707	725
Non-FN Sub-Total	39,385	39,128	39,028	38,882	38,854

Note: Manitoba Health and Healthy Living conducted several municipality audits between the June 1, 2004 and June 1, 2005 population reports. As a result, individuals are being reported in municipalities that are more appropriate to their residence.

Parkland R.H.A.

Municipality	2005	2006	2007	2008	2009
Crane River FN	193	211	216	230	227
Ebb & Flow FN	648	656	673	706	733
Indian Birch FN	134	126	135	126	122
Pine Creek FN	555	555	561	572	581
Shoal River FN	435	415	433	448	467
Valley River FN	340	346	335	311	314
Waterhen FN	291	288	285	294	292
FN Sub-Total	2,596	2,597	2,638	2,687	2,736
R.H.A. Total	41,981	41,725	41,666	41,569	41,590

Note: Manitoba Health and Healthy Living conducted several municipality audits between the June 1, 2004 and June 1, 2005 population reports. As a result, individuals are being reported in municipalities that are more appropriate to their residence.

Parkland R.H.A.**Age Group 65+**

Municipality	2005	2006	2007	2008	2009
Alonsa - Parkland RM	179	189	195	193	200
Benito Village	122	113	110	115	111
Bowsman Village	54	54	51	54	58
Dauphin City	2,085	2,053	2,028	2,011	2,037
Dauphin RM	253	257	249	250	248
Ethelbert RM	85	86	86	82	87
Ethelbert Village	95	93	91	90	93
Gilbert Plains RM	105	101	103	115	114
Gilbert Plains Village	217	213	213	213	218
Grandview RM	120	124	119	115	115
Grandview Town	297	290	297	304	313
Hillsburg RM	41	42	46	47	47
Lawrence RM	129	127	129	132	143
McCreary RM	90	94	73	71	74
McCreary Village	151	153	176	180	183
Minitonas RM	127	123	114	110	105
Minitonas Village	119	119	124	131	133
Mossey River RM	122	118	121	116	117
Mountain - North RM	172	168	164	171	169
Mountain - South RM	121	115	127	124	116
Ochre River RM	168	165	166	174	170
Park RM - Parkland	71	72	71	70	66
Roblin Town	553	558	547	541	541
Shell River RM	171	181	181	177	173
Ste Rose du Lac Village	267	268	265	277	279
Ste Rose RM	114	122	122	130	137
Swan River RM	339	348	355	349	345
Swan River Town	1,038	1,065	1,056	1,063	1,102
Unorganized Territories - Parkland	165	172	184	193	195
Winnipegosis Village	160	160	160	156	160
Non-FN Sub-Total	7,730	7,743	7,723	7,754	7,849

Note: Manitoba Health and Healthy Living conducted several municipality audits between the June 1, 2004 and June 1, 2005 population reports. As a result, individuals are being reported in municipalities that are more appropriate to their residence.

Parkland R.H.A.**Age Group 65+**

Municipality	2005	2006	2007	2008	2009
Crane River FN	5	6	6	5	5
Ebb & Flow FN	18	18	18	20	20
Indian Birch FN	3	4	4	4	4
Pine Creek FN	13	16	16	16	17
Shoal River FN	13	17	18	20	20
Valley River FN	14	12	14	14	15
Waterhen FN	14	14	14	15	16
FN Sub-Total	80	87	90	94	97
R.H.A. Total	7,810	7,830	7,813	7,848	7,946

Note: Manitoba Health and Healthy Living conducted several municipality audits between the June 1, 2004 and June 1, 2005 population reports. As a result, individuals are being reported in municipalities that are more appropriate to their residence.

Population of Nor-Man RHA

June 1, 2009

Manitoba RHAs -- Nor-Man RHA

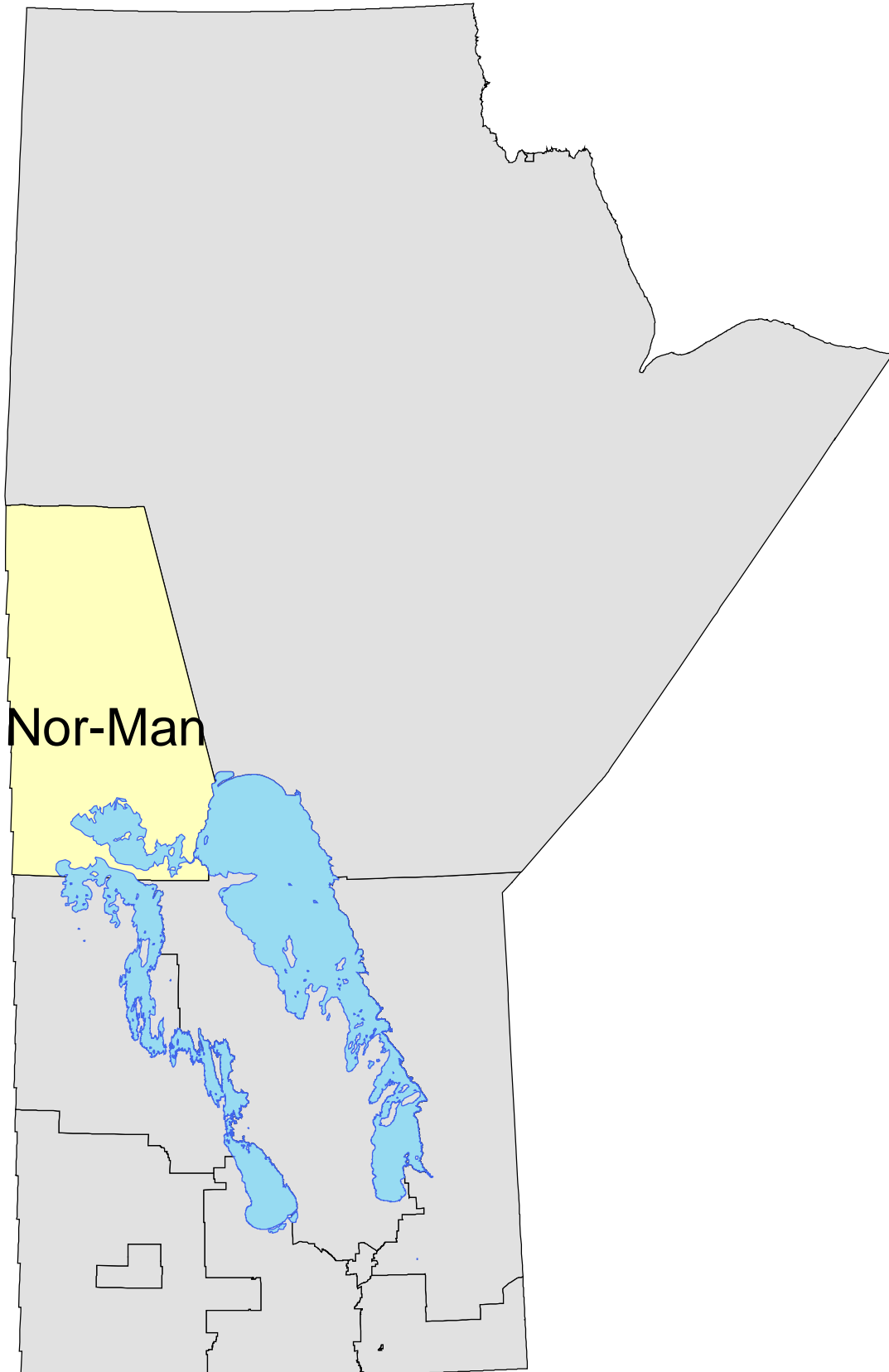

Manitoba Health and Healthy Living Population Report - June 1, 2009

Nor-Man R.H.A.

District	Gender	Under 1	1 - 4	5 - 9	10 - 14	15 - 19	20 - 24	25 - 29	30 - 34	35 - 39	40 - 44	45 - 49	50 - 54	55 - 59	60 - 64	65 - 69	70 - 74	75 +	Total
Flin Flon/Snow Lake/Cranberry Portage																			
	F	43	174	192	215	281	228	207	243	214	232	358	358	285	200	159	118	287	3,794
	M	39	166	216	236	272	223	201	221	203	248	329	430	329	255	146	123	169	3,806
Sheridon/Cormorant/Grand Rapids/Moose Lake/Easterville/Pukatawagan																			
	F	93	296	352	338	296	239	167	188	186	187	164	131	88	53	56	45	42	2,921
	M	85	329	362	366	348	231	167	160	192	187	180	137	107	81	53	33	47	3,065
The Pas/OCN/Kelsey																			
	F	108	393	422	470	431	361	363	387	362	346	360	406	326	246	156	114	183	5,434
	M	90	342	471	430	434	343	306	299	342	336	379	387	335	301	182	100	131	5,208
RHA Sub-Total (Sex)																			
	F	244	863	966	1,023	1,008	828	737	818	762	765	882	895	699	499	371	277	512	12,149
	M	214	837	1,049	1,032	1,054	797	674	680	737	771	888	954	771	637	381	256	347	12,079
RHA Total																			
		458	1,700	2,015	2,055	2,062	1,625	1,411	1,498	1,499	1,536	1,770	1,849	1,470	1,136	752	533	859	24,228

Nor-Man R.H.A.

District	2005	2006	2007	2008	2009
Flin Flon/Snow Lake/Cranberry Portage	7,991	7,754	7,714	7,606	7,600
Sherridon/Cormorant/Grand Rapids/Moose Lake/Easterville/Pukatawagan	5,714	5,780	5,823	5,924	5,986
The Pas/OCN/Kelsey	10,839	10,806	10,672	10,560	10,642
R.H.A. Total	24,544	24,340	24,209	24,090	24,228

Note: Manitoba Health Districts are defined by the RHAs, and are subject to change over time. For comparability, all populations have been tabulated using current district definitions, even if different definitions were in use during that population's year.

Nor-Man R.H.A.	Age Group 65+				
	District	2005	2006	2007	2008
Flin Flon/Snow Lake/Cranberry Portage	975	973	989	986	1,002
Sherridon/Cormorant/Grand Rapids/Moose Lake/Easterville/Pukatawagan	258	251	249	261	276
The Pas/OCN/Kelsey	790	813	832	839	866
R.H.A. Total	2,023	2,037	2,070	2,086	2,144

Note: Manitoba Health Districts are defined by the RHAs, and are subject to change over time. For comparability, all populations have been tabulated using current district definitions, even if different definitions were in use during that population's year.

Manitoba Health and Healthy Living Population Report - June 1, 2009

Nor-Man R.H.A.

Municipality	Gender	Under 1	1 - 4	5 - 9	10 - 14	15 - 19	20 - 24	25 - 29	30 - 34	35 - 39	40 - 44	45 - 49	50 - 54	55 - 59	60 - 64	65 - 69	70 - 74	75 +	Total
Flin Flon City																			
	F	34	137	149	163	226	196	173	201	163	177	280	301	221	142	116	87	260	3,026
	M	30	134	165	180	214	187	163	171	154	196	256	349	267	178	99	89	141	2,973
Grand Rapids Town																			
	F	10	27	35	36	34	23	28	17	19	27	22	22	17	12	14	3	6	352
	M	11	24	27	30	35	21	16	18	28	20	29	20	14	17	10	6	5	331
Kelsey RM																			
	F	22	82	86	78	95	79	60	69	73	64	95	114	108	71	67	35	28	1,226
	M	18	67	93	91	120	81	77	64	74	68	96	98	117	102	69	36	37	1,308
Snow Lake Town																			
	F	6	13	24	36	33	20	21	19	22	39	50	31	33	36	19	21	20	443
	M	3	14	25	33	29	26	21	25	24	34	36	56	33	40	21	20	16	456
The Pas City																			
	F	66	233	257	310	271	217	253	270	266	239	248	280	211	168	98	78	155	3,620
	M	57	222	287	290	258	214	205	212	241	243	271	278	213	198	124	73	100	3,486
Unorganized Territories - Norman																			
	F	20	102	132	118	98	83	61	96	71	68	73	61	46	26	26	21	16	1,118
	M	19	127	145	143	131	95	82	76	99	76	78	61	58	42	29	18	20	1,299
Non-FN Sub-Total(Sex)																			
	F	158	594	683	741	757	618	596	672	614	614	768	809	636	455	340	245	485	9,785
	M	138	588	742	767	787	624	564	566	620	637	766	862	702	577	352	242	319	9,853
Chemahawin FN																			
	F	17	42	46	44	40	27	14	15	31	26	13	6	6	3	6	2	3	341
	M	15	38	53	54	47	27	16	12	21	31	15	12	6	3	8	2	3	363
Grand Rapids FN																			
	F	10	30	21	22	21	26	16	13	12	11	17	9	5	2	2	4	3	224
	M	10	35	22	25	30	19	12	5	12	16	17	14	5	5	0	1	5	233
Mathias Colomb FN																			
	F	23	71	86	86	75	57	38	36	34	41	25	26	11	5	3	13	14	644
	M	20	75	88	89	76	46	30	33	22	35	31	25	17	10	2	5	12	616
Moose Lake FN																			
	F	13	24	32	32	28	23	10	11	19	14	14	7	3	5	5	2	0	242
	M	10	30	27	25	29	23	11	16	10	9	10	5	7	4	4	1	2	223
The Pas FN																			
	F	23	102	98	98	87	77	63	71	52	59	45	38	38	29	15	11	7	913
	M	21	71	117	72	85	58	41	48	52	43	49	36	34	38	15	5	6	791

Manitoba Health and Healthy Living Population Report - June 1, 2009

Nor-Man R.H.A.

Municipality	Gender	Under 1	1 - 4	5 - 9	10 - 14	15 - 19	20 - 24	25 - 29	30 - 34	35 - 39	40 - 44	45 - 49	50 - 54	55 - 59	60 - 64	65 - 69	70 - 74	75 +	Total
FN Sub-Total(Sex)	F	86	269	283	282	251	210	141	146	148	151	114	86	63	44	31	32	27	2,364
	M	76	249	307	265	267	173	110	114	117	134	122	92	69	60	29	14	28	2,226
RHA Sub-Total (Sex)	F	244	863	966	1,023	1,008	828	737	818	762	765	882	895	699	499	371	277	512	12,149
	M	214	837	1,049	1,032	1,054	797	674	680	737	771	888	954	771	637	381	256	347	12,079
RHA Total		458	1,700	2,015	2,055	2,062	1,625	1,411	1,498	1,499	1,536	1,770	1,849	1,470	1,136	752	533	859	24,228

Nor-Man R.H.A.

Municipality	2005	2006	2007	2008	2009
Flin Flon City	6,280	6,179	6,144	6,013	5,999
Grand Rapids Town	686	699	687	685	683
Kelsey RM	3,025	2,569	2,590	2,508	2,534
Snow Lake Town	1,025	904	883	915	899
The Pas City	7,499	7,285	7,138	7,060	7,106
Unorganized Territories - Norman	2,433	2,476	2,478	2,468	2,417
Non-FN Sub-Total	20,948	20,112	19,920	19,649	19,638
Chemahawin FN	608	605	619	671	704
Grand Rapids FN	379	389	406	425	457
Mathias Colomb FN	1,219	1,223	1,232	1,242	1,260
Moose Lake FN	389	388	401	433	465
The Pas FN	1,001	1,623	1,631	1,670	1,704
FN Sub-Total	3,596	4,228	4,289	4,441	4,590
R.H.A. Total	24,544	24,340	24,209	24,090	24,228

Note: Manitoba Health and Healthy Living conducted several municipality audits between the June 1, 2004 and June 1, 2005 population reports. As a result, individuals are being reported in municipalities that are more appropriate to their residence.

Nor-Man R.H.A.**Age Group 65+**

Municipality	2005	2006	2007	2008	2009
Flin Flon City	818	802	805	788	792
Grand Rapids Town	30	32	32	39	44
Kelsey RM	227	237	247	259	272
Snow Lake Town	99	105	113	115	117
The Pas City	582	591	606	609	628
Unorganized Territories - Norman	122	114	112	120	130
Non-FN Sub-Total	1,878	1,881	1,915	1,930	1,983
Chemahawin FN	20	18	19	22	24
Grand Rapids FN	18	19	17	16	15
Mathias Colomb FN	54	53	54	50	49
Moose Lake FN	14	15	15	14	14
The Pas FN	39	51	50	54	59
FN Sub-Total	145	156	155	156	161
R.H.A. Total	2,023	2,037	2,070	2,086	2,144

Note: Manitoba Health and Healthy Living conducted several municipality audits between the June 1, 2004 and June 1, 2005 population reports. As a result, individuals are being reported in municipalities that are more appropriate to their residence.

Population of Burntwood RHA

June 1, 2009

Manitoba RHAs -- Burntwood RHA

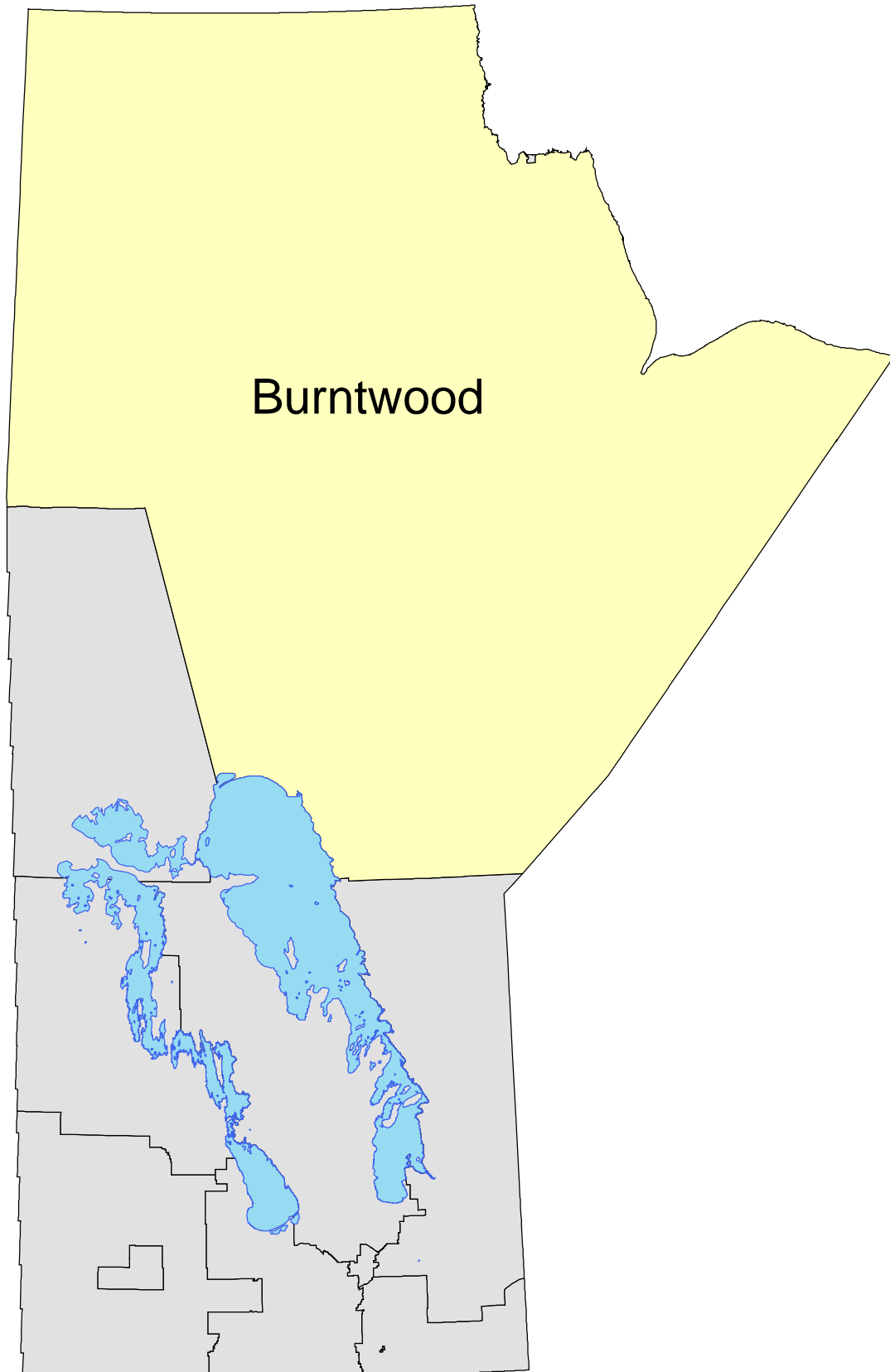

Manitoba Health and Healthy Living Population Report - June 1, 2009

Burntwood R.H.A.

District	Gender	Under 1	1 - 4	5 - 9	10 - 14	15 - 19	20 - 24	25 - 29	30 - 34	35 - 39	40 - 44	45 - 49	50 - 54	55 - 59	60 - 64	65 - 69	70 - 74	75 +	Total
Churchill/Pukatawagan/Tadoule/Brochet/Lac Brochet																			
	F	22	72	85	81	89	74	66	50	46	48	28	33	21	20	17	8	17	777
	M	23	70	74	84	82	73	67	69	72	44	49	30	23	23	14	14	13	824
Cross Lake																			
	F	75	241	224	221	270	191	136	138	147	141	130	77	69	43	31	23	40	2,197
	M	83	255	251	230	270	208	129	131	146	118	135	100	71	51	35	32	17	2,262
Gillam/Fox																			
	F	18	68	67	62	52	49	69	64	49	55	42	42	31	12	7	3	6	696
	M	18	74	78	68	56	39	72	57	61	58	60	56	32	15	11	11	8	774
Island Lake																			
	F	125	467	519	376	385	339	272	254	214	182	157	130	92	83	47	34	41	3,717
	M	129	524	495	437	401	335	309	257	243	236	157	149	100	76	58	31	21	3,958
Lynn Lake/Leaf Rapids/South Indian Lake																			
	F	25	128	109	117	110	93	72	64	59	65	56	54	49	36	22	23	17	1,099
	M	30	114	118	116	114	93	63	53	72	79	62	58	50	37	29	24	21	1,133
Nelson House																			
	F	31	131	145	174	133	98	65	75	95	83	47	47	36	28	20	11	13	1,232
	M	38	141	167	170	147	94	64	83	80	69	74	54	40	35	20	13	15	1,304
Norway House																			
	F	83	255	258	233	270	248	203	172	182	155	150	117	91	70	44	32	32	2,595
	M	75	273	270	237	281	210	176	188	171	190	157	125	90	61	56	26	22	2,608
Oxford House/Gods Lake Narrows/Gods River																			
	F	69	220	200	223	239	154	144	125	111	112	78	67	52	38	32	29	38	1,931
	M	72	211	204	222	210	177	132	141	129	118	103	64	56	34	40	26	34	1,973
Shamattawa/York Factory/Split Lake/War Lake																			
	F	63	207	210	181	189	130	108	118	118	89	77	73	44	47	20	20	14	1,708
	M	56	214	194	182	184	130	109	125	114	110	94	61	59	31	37	20	21	1,741
Thicket Portage/Pikwitonei/Wabowden																			
	F	9	33	43	41	39	27	39	16	20	31	38	17	21	13	13	11	9	420
	M	8	24	30	43	36	38	34	24	24	35	24	35	25	15	9	8	13	425
Thompson																			
	F	141	485	543	556	570	548	580	560	578	559	544	412	343	208	123	76	77	6,903
	M	156	485	602	598	574	547	595	495	572	586	600	502	349	310	125	77	67	7,240
RHA Sub-Total (Sex)																			
	F	661	2,307	2,403	2,265	2,346	1,951	1,754	1,636	1,619	1,520	1,347	1,069	849	598	376	270	304	23,275
	M	688	2,385	2,483	2,387	2,355	1,944	1,750	1,623	1,684	1,643	1,515	1,234	895	688	434	282	252	24,242
RHA Total																			
		1,349	4,692	4,886	4,652	4,701	3,895	3,504	3,259	3,303	3,163	2,862	2,303	1,744	1,286	810	552	556	47,517

Burntwood R.H.A.

District	2005	2006	2007	2008	2009
Churchill/Pukatawagan/Tadoules/Brochet/Lac Brochet	1,543	1,576	1,606	1,568	1,601
Cross Lake	4,291	4,367	4,315	4,402	4,459
Gillam/Fox	1,295	1,301	1,316	1,371	1,470
Island Lake	7,224	7,312	7,468	7,583	7,675
Lynn Lake/Leaf Rapids/South Indian Lake	2,192	2,200	2,192	2,274	2,232
Nelson House	2,396	2,440	2,488	2,497	2,536
Norway House	4,909	5,048	5,091	5,101	5,203
Oxford House/Gods Lake Narrows/Gods River	3,638	3,709	3,795	3,858	3,904
Shamattawa/York Factory/Split Lake/War Lake	3,291	3,262	3,314	3,407	3,449
Thicket Portage/Pikwitonei/Wabowden	859	872	863	826	845
Thompson	14,160	14,076	14,180	13,931	14,143
R.H.A. Total	45,798	46,163	46,628	46,818	47,517

Note: Manitoba Health Districts are defined by the RHAs, and are subject to change over time. For comparability, all populations have been tabulated using current district definitions, even if different definitions were in use during that population's year.

Burntwood R.H.A.	Age Group 65+				
	District	2005	2006	2007	2008
Churchill/Pukatawagan/Tadoules/Brochet/Lac Brochet	76	77	78	83	83
Cross Lake	187	189	190	189	178
Gillam/Fox	32	36	38	42	46
Island Lake	192	193	209	226	232
Lynn Lake/Leaf Rapids/South Indian Lake	119	122	128	129	136
Nelson House	87	97	96	93	92
Norway House	177	182	188	191	212
Oxford House/Gods Lake Narrows/Gods River	173	189	200	196	199
Shamattawa/York Factory/Split Lake/War Lake	120	120	126	132	132
Thicket Portage/Pikwitonei/Wabowden	54	56	53	57	63
Thompson	458	470	499	519	545
R.H.A. Total	1,675	1,731	1,805	1,857	1,918

Note: Manitoba Health Districts are defined by the RHAs, and are subject to change over time. For comparability, all populations have been tabulated using current district definitions, even if different definitions were in use during that population's year.

Manitoba Health and Healthy Living Population Report - June 1, 2009

Burntwood R.H.A.

Municipality	Gender	Under 1	1 - 4	5 - 9	10 - 14	15 - 19	20 - 24	25 - 29	30 - 34	35 - 39	40 - 44	45 - 49	50 - 54	55 - 59	60 - 64	65 - 69	70 - 74	75 +	Total
Gilliam Town																			
	F	17	63	60	57	44	40	65	59	41	49	36	30	20	9	2	1	2	595
	M	16	66	73	60	48	32	67	51	54	49	49	47	29	10	8	7	7	673
Leaf Rapids Town																			
	F	7	35	30	26	30	29	17	16	16	16	12	18	18	11	7	7	0	295
	M	8	35	37	24	23	18	14	6	13	13	12	15	18	12	15	9	0	272
Lynn Lake Town																			
	F	6	39	32	33	31	28	23	20	16	20	29	18	13	13	11	12	14	358
	M	6	33	27	29	37	28	15	11	17	26	26	24	19	12	12	13	12	347
Mystery Lake LGD																			
	F	0	1	0	0	0	0	0	1	1	0	0	0	0	0	0	0	0	3
	M	1	0	0	0	0	0	0	1	0	0	1	0	0	0	0	0	0	3
Thompson City																			
	F	141	484	543	556	570	548	580	559	577	559	544	412	343	208	123	76	77	6,900
	M	155	485	602	598	574	547	595	494	572	586	599	502	349	310	125	77	67	7,237
Unorganized Territories - Burntwood																			
	F	115	371	398	315	316	274	288	213	223	202	182	145	121	79	50	33	50	3,375
	M	119	375	349	348	281	267	237	259	250	246	183	151	122	82	41	33	36	3,379
Non-FN Sub-Total(Sex)																			
	F	286	993	1,063	987	991	919	973	868	874	846	803	623	515	320	193	129	143	11,526
	M	305	994	1,088	1,059	963	892	928	822	906	920	870	739	537	426	201	139	122	11,911
Barren Lands FN																			
	F	3	10	14	20	14	12	11	12	9	4	3	4	1	4	2	3	0	126
	M	6	14	21	19	12	13	6	12	11	9	5	6	3	1	3	4	2	147
Churchill FN																			
	F	2	11	12	10	9	9	10	11	5	7	7	8	9	5	5	2	7	129
	M	5	11	10	12	22	12	12	12	11	5	10	10	5	9	6	1	5	158
Cross Lake FN																			
	F	53	185	168	172	218	149	85	99	113	112	88	59	51	31	24	18	32	1,657
	M	57	191	183	173	212	162	92	92	104	84	102	78	57	36	31	24	15	1,693
Fox Lake FN																			
	F	1	5	7	5	8	9	4	5	8	6	6	12	11	3	5	2	4	101
	M	2	8	5	8	8	7	5	6	7	9	11	9	3	5	3	4	1	101
Garden Hill FN																			
	F	37	135	161	126	130	102	80	62	64	57	52	39	27	29	10	16	12	1,139
	M	41	147	165	134	147	92	90	74	80	78	64	52	37	28	19	9	4	1,261

Manitoba Health and Healthy Living Population Report - June 1, 2009

Burntwood R.H.A.

Municipality	Gender	Under 1	1 - 4	5 - 9	10 - 14	15 - 19	20 - 24	25 - 29	30 - 34	35 - 39	40 - 44	45 - 49	50 - 54	55 - 59	60 - 64	65 - 69	70 - 74	75 +	Total
Gods Lake FN																			
	F	13	42	36	52	75	33	27	35	22	33	20	18	9	9	10	5	7	446
	M	15	51	37	49	71	45	30	32	27	31	32	20	14	6	15	11	6	492
Gods River FN																			
	F	14	35	27	22	40	21	23	5	17	15	4	7	3	3	3	3	3	245
	M	4	33	18	23	24	27	15	19	13	11	12	5	3	4	2	0	2	215
Nelson House FN																			
	F	27	140	145	170	140	104	69	77	93	77	46	42	39	26	19	15	12	1,241
	M	41	140	177	169	168	98	68	72	83	72	72	45	35	32	14	10	19	1,315
Northlands FN																			
	F	9	33	28	32	37	36	19	11	16	25	11	9	3	5	7	0	4	285
	M	6	22	21	26	28	32	31	18	23	16	18	5	5	4	4	6	1	266
Norway House FN																			
	F	68	214	209	198	226	202	153	141	148	129	129	85	72	61	34	24	20	2,113
	M	62	214	229	206	246	184	146	148	143	157	130	98	70	53	50	24	18	2,178
O-Pipon-Na-Piwin Cree Nation																			
	F	0	1	0	2	0	1	0	0	0	2	0	0	0	0	1	0	0	7
	M	0	1	2	3	0	0	1	0	0	0	0	0	0	0	0	0	0	7
Oxford House FN																			
	F	28	98	100	112	90	69	73	59	48	39	36	33	26	22	16	19	25	893
	M	36	96	108	105	80	83	66	71	67	46	44	31	29	19	19	14	23	937
Red Sucker Lake FN																			
	F	6	41	36	38	22	19	19	30	21	16	9	15	7	9	6	3	8	305
	M	8	33	36	39	27	15	23	33	28	18	8	9	11	11	4	3	3	309
Shamattawa FN																			
	F	30	62	63	52	69	32	27	30	31	20	13	20	8	9	5	5	3	479
	M	12	65	54	57	47	36	27	28	25	27	19	7	11	5	6	4	3	433
Split Lake FN																			
	F	22	94	91	68	77	60	45	54	50	38	35	26	20	18	9	10	7	724
	M	26	102	79	75	88	50	46	49	44	46	43	28	26	16	19	11	12	760
St. Theresa Point FN																			
	F	38	130	155	125	140	119	82	82	69	62	54	43	33	27	12	12	10	1,193
	M	43	164	165	143	136	123	115	80	68	77	45	57	36	21	21	12	10	1,316
War Lake FN																			
	F	1	2	0	0	2	6	3	2	1	0	2	3	1	2	1	0	0	26
	M	2	3	3	5	5	4	1	3	0	0	1	3	0	1	2	0	1	34

Manitoba Health and Healthy Living Population Report - June 1, 2009

Burntwood R.H.A.

Municipality	Gender	Under 1	1 - 4	5 - 9	10 - 14	15 - 19	20 - 24	25 - 29	30 - 34	35 - 39	40 - 44	45 - 49	50 - 54	55 - 59	60 - 64	65 - 69	70 - 74	75 +	Total
Wasagamack FN																			
	F	21	68	76	51	49	44	42	38	20	24	22	17	10	8	12	2	6	510
	M	16	80	61	68	61	60	39	36	30	31	23	21	9	8	10	5	2	560
York Factory FN																			
	F	2	8	12	23	9	5	9	15	10	8	7	6	4	7	2	2	1	130
	M	1	16	21	14	10	9	9	16	14	6	6	11	4	3	5	1	3	149
FN Sub-Total(Sex)																			
	F	375	1,314	1,340	1,278	1,355	1,032	781	768	745	674	544	446	334	278	183	141	161	11,749
	M	383	1,391	1,395	1,328	1,392	1,052	822	801	778	723	645	495	358	262	233	143	130	12,331
RHA Sub-Total (Sex)																			
	F	661	2,307	2,403	2,265	2,346	1,951	1,754	1,636	1,619	1,520	1,347	1,069	849	598	376	270	304	23,275
	M	688	2,385	2,483	2,387	2,355	1,944	1,750	1,623	1,684	1,643	1,515	1,234	895	688	434	282	252	24,242
RHA Total																			
		1,349	4,692	4,886	4,652	4,701	3,895	3,504	3,259	3,303	3,163	2,862	2,303	1,744	1,286	810	552	556	47,517

Burntwood R.H.A.

Municipality	2005	2006	2007	2008	2009
Gillam Town	1,086	1,085	1,112	1,171	1,268
Leaf Rapids Town	561	566	562	569	567
Lynn Lake Town	706	695	703	740	705
Mystery Lake LGD	-	2	6	6	6
Thompson City	14,160	14,074	14,174	13,925	14,137
Unorganized Territories - Burntwood	6,554	6,709	6,737	6,667	6,754
Non-FN Sub-Total	23,067	23,131	23,294	23,078	23,437
Barren Lands FN	256	264	273	269	273
Churchill FN	274	282	287	276	287
Cross Lake FN	3,205	3,264	3,261	3,333	3,350
Fox Lake FN	208	215	204	200	202
Garden Hill FN	2,290	2,349	2,344	2,377	2,400
Gods Lake FN	959	950	947	948	938
Gods River FN	434	440	455	468	460
Inuit & OOP FN	-	-	1	-	-
Nelson House FN	2,376	2,408	2,443	2,523	2,556
Northlands FN	516	524	538	541	551
Norway House FN	3,978	4,094	4,155	4,208	4,291
O-Pipon-Na-Piwin Cree Nation	-	-	6	12	14
Oxford House FN	1,675	1,711	1,738	1,788	1,830
Red Sucker Lake FN	576	587	607	622	614
Shamattawa FN	827	830	853	899	912
Split Lake FN	1,425	1,383	1,401	1,461	1,484
St. Theresa Point FN	2,374	2,408	2,454	2,434	2,509
War Lake FN	64	64	61	61	60
Wasagamack FN	995	958	1,011	1,030	1,070
York Factory FN	299	301	295	290	279
FN Sub-Total	22,731	23,032	23,334	23,740	24,080
R.H.A. Total	45,798	46,163	46,628	46,818	47,517

Note: Manitoba Health and Healthy Living conducted several municipality audits between the June 1, 2004 and June 1, 2005 population reports. As a result, individuals are being reported in municipalities that are more appropriate to their residence.

Burntwood R.H.A.**Age Group 65+**

Municipality	2005	2006	2007	2008	2009
Gillam Town	18	21	22	23	27
Leaf Rapids Town	22	24	32	33	38
Lynn Lake Town	69	67	69	71	74
Thompson City	458	470	499	519	545
Unorganized Territories - Burntwood	233	243	241	241	243
Non-FN Sub-Total	800	825	863	887	927
Barren Lands FN	11	13	13	14	14
Churchill FN	17	20	22	22	26
Cross Lake FN	150	154	151	150	144
Fox Lake FN	14	15	16	19	19
Garden Hill FN	72	68	69	72	70
Gods Lake FN	43	45	48	50	54
Gods River FN	16	17	17	15	13
Nelson House FN	86	94	95	91	89
Northlands FN	19	16	16	20	22
Norway House FN	143	150	157	158	170
O-Pipon-Na-Piwin Cree Nation	-	-	-	1	1
Oxford House FN	100	107	113	116	116
Red Sucker Lake FN	19	20	25	24	27
Shamattawa FN	23	21	24	25	26
Split Lake FN	65	63	64	69	68
St. Theresa Point FN	61	61	64	71	77
War Lake FN	1	3	3	4	4
Wasagamack FN	25	28	32	36	37
York Factory FN	10	11	13	13	14
FN Sub-Total	875	906	942	970	991
R.H.A. Total	1,675	1,731	1,805	1,857	1,918

Note: Manitoba Health and Healthy Living conducted several municipality audits between the June 1, 2004 and June 1, 2005 population reports. As a result, individuals are being reported in municipalities that are more appropriate to their residence.

Population of Churchill RHA

June 1, 2009

Manitoba RHAs -- Churchill RHA

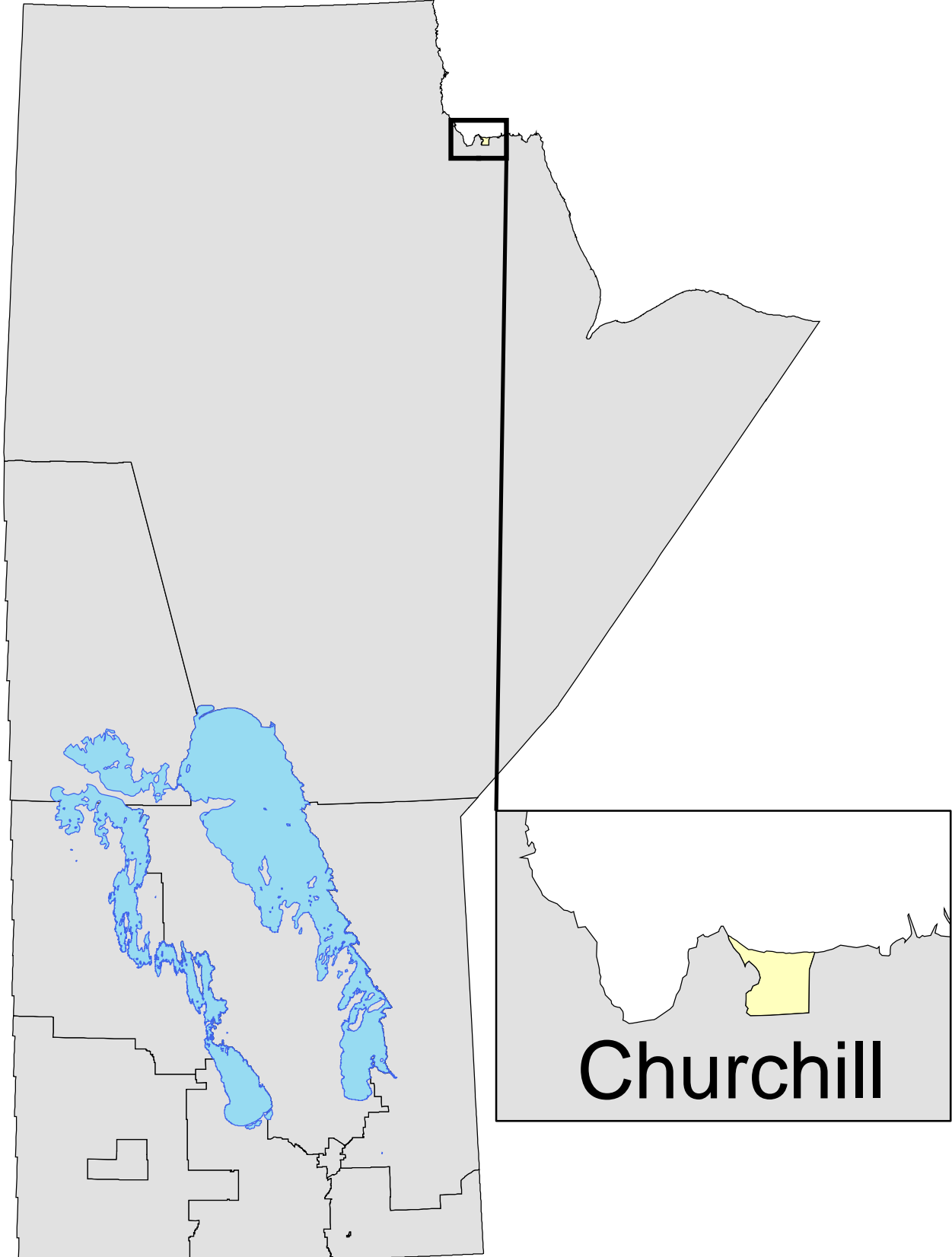

Manitoba Health and Healthy Living Population Report - June 1, 2009

Churchill R.H.A.

District	Gender	Under 1	1 - 4	5 - 9	10 - 14	15 - 19	20 - 24	25 - 29	30 - 34	35 - 39	40 - 44	45 - 49	50 - 54	55 - 59	60 - 64	65 - 69	70 - 74	75 +	Total
Churchill																			
	F	8	32	32	29	29	20	38	39	41	28	38	38	24	20	13	9	10	448
	M	7	32	31	24	38	27	26	28	37	41	43	37	35	25	13	14	8	466
	RHA Sub-Total (Sex)	F	8	32	29	29	20	38	39	41	28	38	38	24	20	13	9	10	448
	M	7	32	31	24	38	27	26	28	37	41	43	37	35	25	13	14	8	466
	RHA Total	15	64	63	53	67	47	64	67	78	69	81	75	59	45	26	23	18	914

Churchill R.H.A.

District	2005	2006	2007	2008	2009
Churchill	965	931	932	934	914
R.H.A. Total	965	931	932	934	914

Note: Manitoba Health Districts are defined by the RHAs, and are subject to change over time. For comparability, all populations have been tabulated using current district definitions, even if different definitions were in use during that population's year.

Churchill R.H.A.**Age Group 65+**

District	2005	2006	2007	2008	2009
Churchill	58	64	65	67	67
R.H.A. Total	58	64	65	67	67

Note: Manitoba Health Districts are defined by the RHAs, and are subject to change over time. For comparability, all populations have been tabulated using current district definitions, even if different definitions were in use during that population's year.

Manitoba Health and Healthy Living Population Report - June 1, 2009

Churchill R.H.A.

Municipality	Gender	Under 1	1 - 4	5 - 9	10 - 14	15 - 19	20 - 24	25 - 29	30 - 34	35 - 39	40 - 44	45 - 49	50 - 54	55 - 59	60 - 64	65 - 69	70 - 74	75 +	Total
Churchill Town																			
	F	8	32	32	29	29	20	38	39	41	28	38	38	24	20	13	9	10	448
	M	7	32	31	24	38	27	26	28	37	41	43	37	35	25	13	14	8	466
RHA Sub-Total (Sex)		F	8	32	29	29	20	38	39	41	28	38	38	24	20	13	9	10	448
		M	7	32	24	38	27	26	28	37	41	43	37	35	25	13	14	8	466
RHA Total		15	64	63	53	67	47	64	67	78	69	81	75	59	45	26	23	18	914

Churchill R.H.A.

Municipality	2005	2006	2007	2008	2009
Churchill Town	965	931	932	934	914
R.H.A. Total	965	931	932	934	914

Note: Manitoba Health and Healthy Living conducted several municipality audits between the June 1, 2004 and June 1, 2005 population reports. As a result, individuals are being reported in municipalities that are more appropriate to their residence.

Churchill R.H.A.

Age Group 65+

Municipality	2005	2006	2007	2008	2009
Churchill Town	58	64	65	67	67
R.H.A. Total	58	64	65	67	67

Note: Manitoba Health and Healthy Living conducted several municipality audits between the June 1, 2004 and June 1, 2005 population reports. As a result, individuals are being reported in municipalities that are more appropriate to their residence.