

---

**Manitoba** 

**Population Report  
June 1, 2012**

**Manitoba Health**

# **Manitoba Health Population Report**

**June 1, 2012**

**Inquiries can be directed to:**

**Manitoba Health  
Health Information Management Branch  
Room 4040  
300 Carlton Street  
Winnipeg Manitoba R3B 3M9**

**Telephone: (204) 788-6354**

# 2012 Population Publication Report - Contents

## 1 Introduction

Foreword

Population Changes June 1, 2011 to June 1, 2012

Deaths by Age (Fig. 1a)

Deaths by Age and Gender (Fig. 1b and 1c)

Migration In and Out of the Province by Age (Fig. 2a)

Migration In and Out of the Province by Age and Gender (Fig. 2b and 2c)

## 2 Population of Manitoba – June 1, 2012

Population of Manitoba by Age and Gender

Population of Manitoba by Age (Fig. 3a)

Population of Manitoba by Age and Gender (Fig. 3b and 3c)

Map of Manitoba RHA Boundaries (Fig. 4)

Population of Manitoba by RHA, Age, and Gender

Population of Manitoba First Nations, by RHA, Age and On/Off Reserve Status

Population of Manitoba by RHA, 2008 – 2012

Percent of Population by RHA, 2008 and 2012 (Fig. 5)

Population of Manitoba by RHA (Age 65+), 2008 – 2012

Percent of Population by RHA (Age 65+), 2008 – 2012 (Fig. 6)

## 3 Population of Regional Health Authorities – June 1, 2012

### Interlake-Eastern RHA

Population by District, Age, and Gender

Population by District, 2008 – 2012

Population by District (Age 65+), 2008 – 2012

Population by Municipality, Age, and Gender

Population by Municipality, 2008 – 2012

Population by Municipality (Age 65+), 2008 – 2012

### Northern RHA

Population by District, Age, and Gender

Population by District, 2008 – 2012

Population by District (Age 65+), 2008 – 2012

Population by Municipality, Age, and Gender

Population by Municipality, 2008 – 2012

Population by Municipality (Age 65+), 2008 – 2012

### Prairie Mountain Health

Population by District, Age, and Gender

Population by District, 2008 – 2012

Population by District (Age 65+), 2008 – 2012

Population by Municipality, Age, and Gender

Population by Municipality, 2008 – 2012

Population by Municipality (Age 65+), 2008 – 2012

### **3 Manitoba Population by RHA – June 1, 2012 (cont.)**

#### **Southern Health/Santé Sud**

Population by District, Age, and Gender  
Population by District, 2008 – 2012  
Population by District (Age 65+), 2008 – 2012  
Population by Municipality, Age, and Gender  
Population by Municipality, 2008 – 2012  
Population by Municipality (Age 65+), 2008 – 2012

#### **Winnipeg RHA**

Map of Winnipeg Community Area Boundaries (Figure 7)  
Population by Community Area, Neighborhood Cluster, Age, and Gender  
Population by Municipality, Age, and Gender  
Population by Municipality, 2008 – 2012  
Population by Municipality (Age 65+), 2008 – 2012

### **4 Appendix - Manitoba Population by Former RHA – June 1, 2012**

**Winnipeg RHA**

**Brandon RHA**

**North Eastman RHA**

**South Eastman RHA**

**Interlake RHA**

**Central RHA**

**Assiniboine RHA**

**Parkland RHA**

**Nor-Man RHA**

**Burntwood RHA**

**Churchill RHA**

## **Part 1**

# **Manitoba Population Report – 2012**

## **Introduction and Overview**

## FOREWORD

The population data shown in this report are based on records of residents registered with Manitoba Health as at June 1, 2012.

In April of 2012, a merger process was initiated to reduce the number of regional health authorities (RHAs) in Manitoba from 11 to 5. After consultation within Manitoba Health and with the RHAs, it was decided to present the population data in this year's report by both the new and former RHA geographies. Presenting the data in this way allows users to compare the figures in this report with those in previous reports using the former RHAs, and with those in future reports using the new RHAs.

Data for the regions include population of cities, towns, villages, rural municipalities, local government districts, and unorganized territories. It should be noted that villages and towns are separately identified if these are incorporated. If unincorporated, the population counts are included in the rural municipality in which these are located.

Population for small areas (for example, a rural town) can be biased because the mailing address may be reported as the place of residence. An individual residing outside the town, but having a mailing address there, may be counted as living within the town. This bias in the population figures is reduced as the catchment area increases. Thus, regional estimates are not significantly affected by the mis-classification bias. Fluctuations from year to year for these small areas might also be affected by changes to mail delivery locations assigned by Canada Post.

The type of place indicates First Nations, unorganized territory, and municipal status of incorporated places (city, town, village, rural municipality, and local government district). The following list indicates the abbreviations used for types of places:

FN First Nation Band

LGD Local Government District - a designated area having no local government; administered by the province through a resident administrator.

R.H.A. Regional Health Authority

RM Rural Municipality

## POPULATION REPORTING CHANGES

Internal improvements affecting population reporting have enabled more appropriate identification of on-reserve residents of some First Nations communities, as of the 2012 population reports.

## MUNICIPAL AMALGAMATIONS

The municipal amalgamations listed below are reflected in the five-year populations included in the 2012 population reports. These amalgamations were first implemented in the 2010 population reports.

**The Village of Garson** has been amalgamated into the **RM of Brokenhead**.

**The Village of Powerview** has been amalgamated into the **Town of Pine Falls**.

**The Town of Gimli** has been amalgamated into the **RM of Gimli**.

**The Town of Killarney** has been amalgamated into the **RM of Turtle Mountain**. To reflect this, the RM of Turtle Mountain will now be called the **RM of Killarney-Turtle Mountain**.

**The Town of Shoal Lake** has been amalgamated into the **RM of Shoal Lake**.

**The RM of Shellmouth** has been amalgamated into the **RM of Boulton**. To reflect this, the RM of Boulton will now be called the **RM of Shellmouth-Boulton**.

**The RM of Park North** has been amalgamated into the **RM of Shell River**.

## Population Changes

The purpose of this section is to highlight changes in the population of Manitoba. Changes are determined by comparing the registration file for the current year to that of the previous year. A file is created for additions (residents on the current file but not on the previous file) and one for deletions (residents on the previous file and not on the current file). After determining reason for coverage or cancellation, those coded as deaths, births and other<sup>(1)</sup> are separated, leaving only arrivals and departures. The deletions are subtracted from the additions with a resulting net migration.

Figures 1a, 1b, and 1c depict the actual number of residents cancelled from the registration system upon notification of death during the period June 1, 2011 to June 1, 2012. Figures 1b and 1c are female and male profiles.

Figures 2a, 2b, and 2c represent population migration. In-migration and out-migration with a resulting net migration trend line are depicted. Manitoba gained population through in-migration between June 1, 2011 and June 1, 2012. There were 31,732 in-migrants and 10,586 out-migrants resulting in a net in-migration of 21,146. Figures 2b and 2c are the female and male trends.

(1) Member of the Armed Forces, inmate of a penitentiary, or not located.

Figure 1a

Number of Deaths by Single Year of Age - June 1, 2011 to June 1, 2012

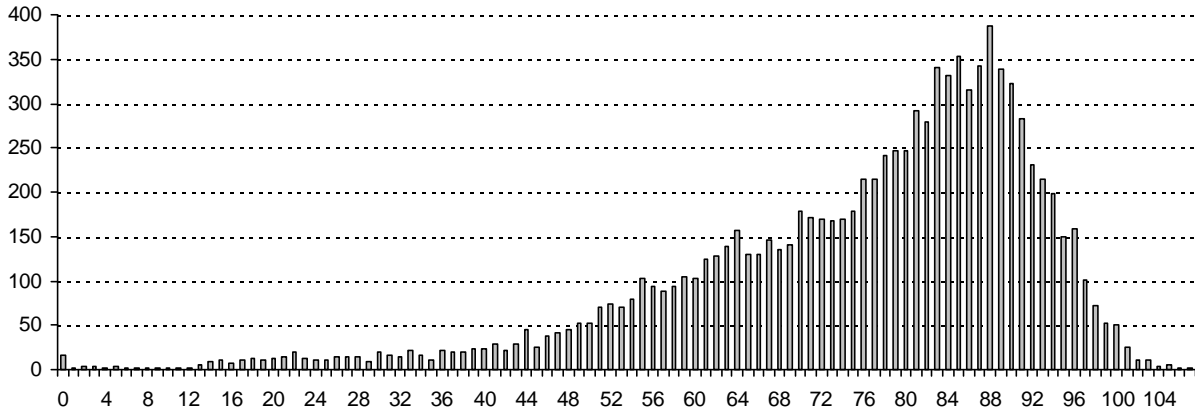

Figure 1b

Number of Female Deaths by Single Year of Age - June 1, 2011 to June 1, 2012

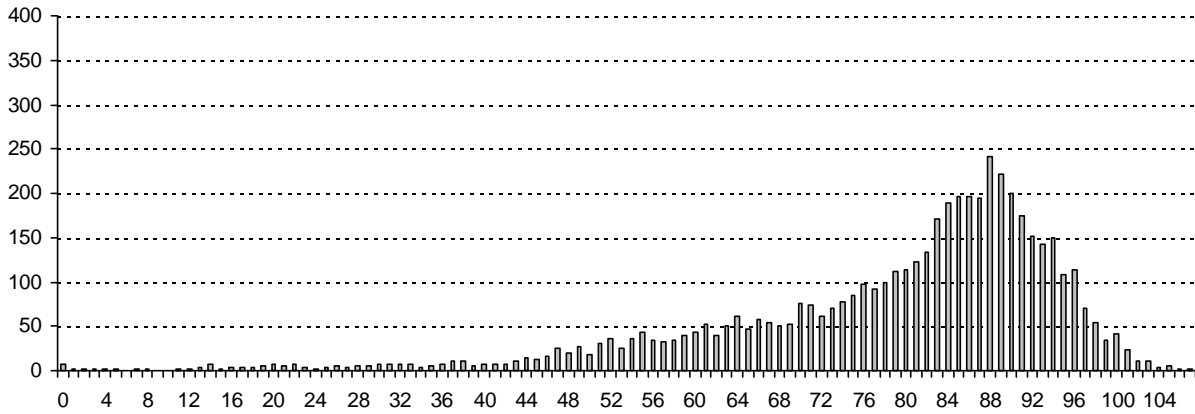

Figure 1c

Number of Male Deaths by Single Year of Age - June 1, 2011 to June 1, 2012

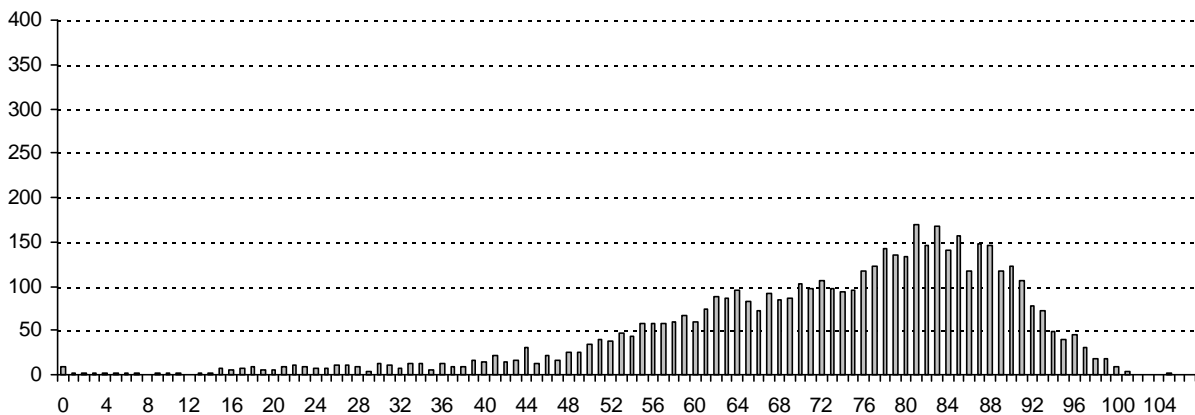



Figure 2a

Total Migration In and Out of the Province and Net Migration by Single Year of Age - June 1, 2011 to June 1, 2012



Figure 2b

Migration In and Out of the Province and Net Migration of Females by Single Year of Age - June 1, 2011 to June 1, 2012

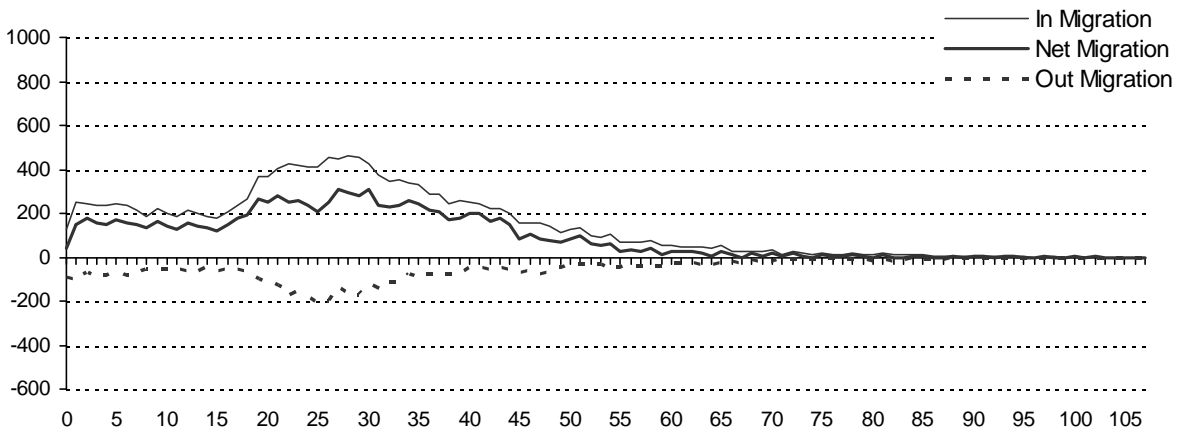
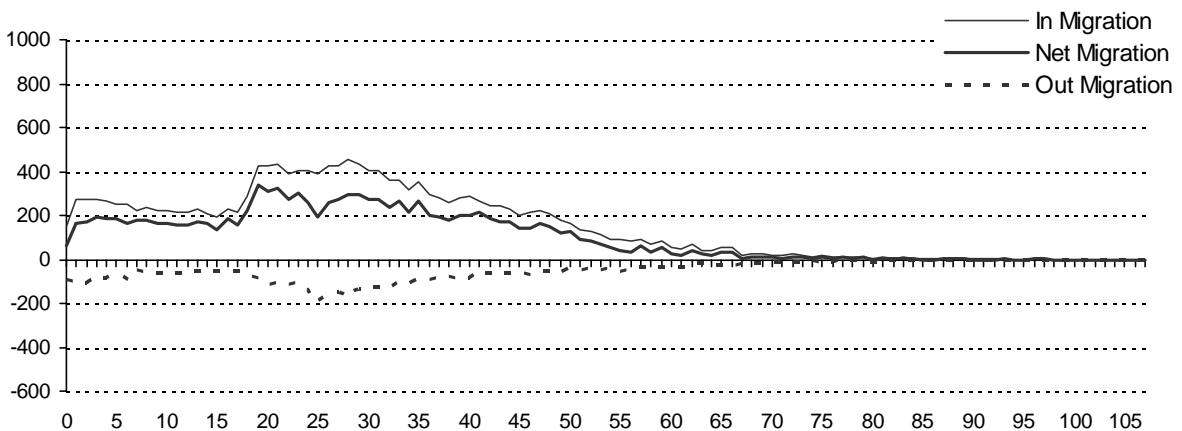

Figure 2c

Migration In and Out of the Province and Net Migration of Males by Single Year of Age - June 1, 2011 to June 1, 2012



**This page intentionally blank**

**Part 2**

**Population of Manitoba**

**June 1, 2012**

**Population of Manitoba by single year of age and gender**

Age	Total	Male	Female
Under 1	15,942	8,195	7,747
1	16,101	8,314	7,787
2	16,487	8,351	8,136
3	16,640	8,400	8,240
4	16,561	8,514	8,047
Sub-Total	81,731	41,774	39,957
5	16,268	8,253	8,015
6	15,735	8,070	7,665
7	15,360	7,902	7,458
8	15,568	7,924	7,644
9	15,438	7,963	7,475
Sub-Total	78,369	40,112	38,257
10	15,608	8,094	7,514
11	15,781	8,121	7,660
12	16,305	8,374	7,931
13	16,281	8,414	7,867
14	16,301	8,429	7,872
Sub-Total	80,276	41,432	38,844
15	16,694	8,594	8,100
16	17,398	8,899	8,509
17	17,942	9,153	8,789
18	18,343	9,511	8,832
19	18,080	9,220	8,860
Sub-Total	88,457	45,367	43,090
20	18,769	9,577	9,192
21	18,895	9,548	9,347
22	18,824	9,545	9,279
23	18,209	9,236	8,973
24	17,784	8,990	8,794
Sub-Total	92,481	46,896	45,585
25	17,816	8,997	8,819
26	17,428	8,672	8,756
27	17,347	8,623	8,724
28	17,201	8,540	8,661
29	17,175	8,563	8,612
Sub-Total	86,967	43,395	43,572
30	16,941	8,407	8,534
31	16,767	8,287	8,480
32	16,607	8,259	8,348
33	16,350	8,065	8,285
34	16,261	8,025	8,236
Sub-Total	82,926	41,043	41,883
35	16,214	7,986	8,228
36	16,333	8,156	8,177
37	16,236	8,076	8,160
38	15,903	7,976	7,927
39	16,251	8,158	8,093
Sub-Total	80,937	40,352	40,585
40	16,654	8,342	8,312
41	16,794	8,301	8,493
42	16,684	8,297	8,387
43	16,540	8,327	8,213
44	16,285	8,257	8,028
Sub-Total	82,957	41,524	41,433

Age	Total Population	
	Male	Female
45	16,242	8,201
46	17,491	8,785
47	18,658	9,241
48	18,947	9,560
49	19,243	9,626
Sub-Total	90,581	45,328
50	19,158	9,627
51	19,149	9,644
52	18,970	9,612
53	18,067	9,040
54	17,949	9,006
Sub-Total	93,293	46,916
55	17,558	8,800
56	16,918	8,581
57	16,934	8,466
58	16,372	8,098
59	15,407	7,980
Sub-Total	83,189	41,372
60	14,875	7,459
61	14,289	6,944
62	13,999	6,953
63	13,552	6,635
64	13,551	6,600
Sub-Total	70,266	34,591
65	13,346	6,576
66	11,079	5,361
67	10,301	5,138
68	10,061	4,999
69	9,691	4,642
Sub-Total	54,478	27,762
70	8,675	4,161
71	8,468	3,988
72	7,744	3,677
73	7,433	3,491
74	7,219	3,377
Sub-Total	39,539	18,694
75	6,651	3,075
76	6,600	3,010
77	6,215	2,808
78	5,929	2,673
79	5,902	2,585
Sub-Total	31,297	14,151
80	5,723	2,473
81	5,389	2,244
82	5,208	2,165
83	4,733	1,904
84	4,581	1,850
Sub-Total	25,634	10,636
85	4,030	1,500
86	3,778	1,362
87	3,574	1,288
88	3,085	1,001
89	2,752	878
Sub-Total	17,219	6,029

Male	Female	File Status at:	
629,161	642,227	June 1, 2012	
Age	Total	Male	Female
90	2,402	705	1,697
91	1,974	561	1,413
92	1,609	488	1,121
93	1,221	350	871
94	910	231	679
Sub-Total	8,116	2,335	5,781
95	727	168	559
96	543	118	425
97	504	104	400
98	306	61	245
99	215	49	166
Sub-Total	2,295	500	1,795
100	159	25	134
101	85	16	69
102	55	11	44
103	31	5	26
104	15	7	8
Sub-Total	345	64	281
105	16	3	13
106	13	3	10
107	5	3	2
108	0	0	0
109	0	0	0
Sub-Total	34	9	25
110	1	0	1
111	0	0	0
112	0	0	0
113	0	0	0
114	0	0	0
Sub-Total	1	0	1
115+	0	0	0
Total Population	Male	Female	
1,271,388	629,161	642,227	

Age Group	Total	Male	Female
0-17	292,410	149,954	142,456
18-64	800,020	400,073	399,947
65-79	125,314	59,561	65,753
80+	53,644	19,573	34,071
Sub-Total	178,958	79,134	99,824
70+	124,480	52,418	72,062
85+	28,010	8,937	19,073
90+	10,791	2,908	7,883
Sub-Total	240,376	123,318	117,058
0-14	180,938	92,263	88,675
15-24	169,893	84,438	85,455
25-34	163,894	81,876	82,018
35-44	183,874	92,169	91,705
45-54	153,455	75,963	77,492
55-64	94,017	45,410	48,607
65-74	84,941	33,724	51,217
Sub-Total	1,271,388	629,161	642,227

Figure 3a

Manitoba Health Population by Single Year of Age, June 1, 2012

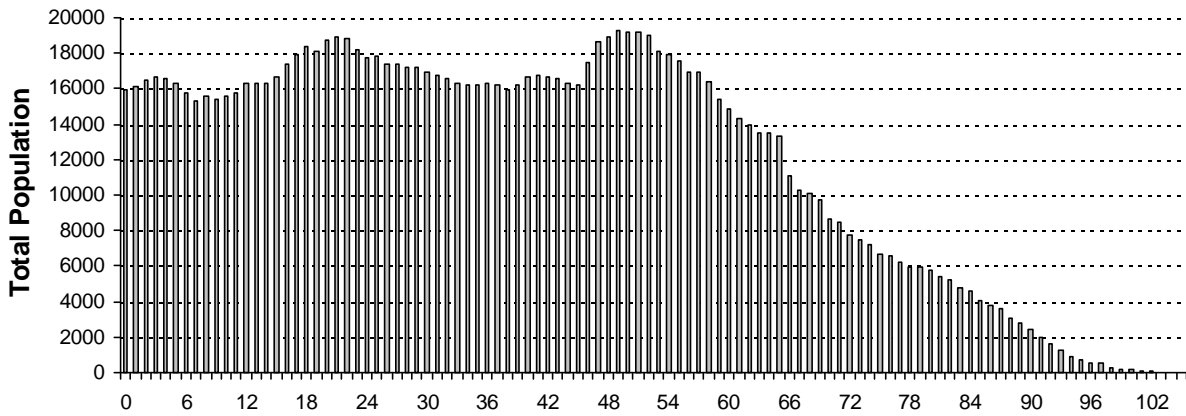

Figure 3b

Manitoba Health Female Population by Single Year of Age, June 1, 2012

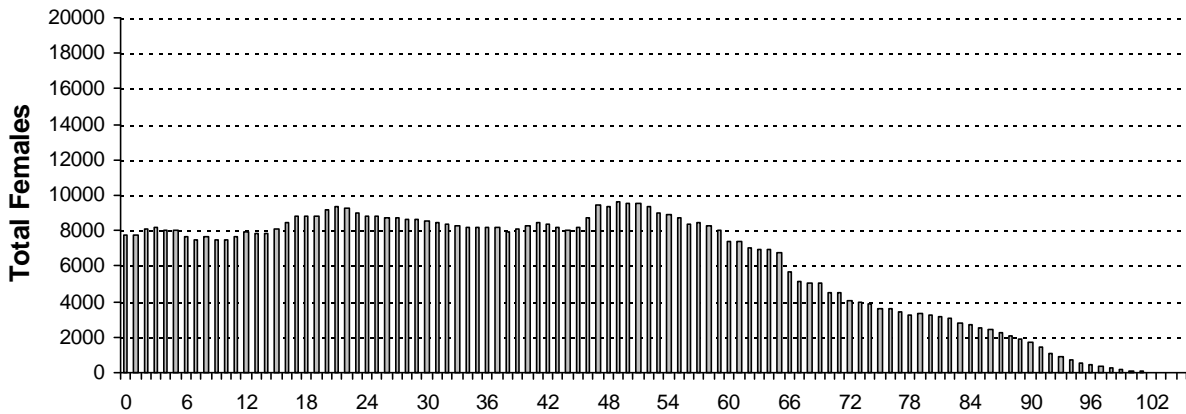
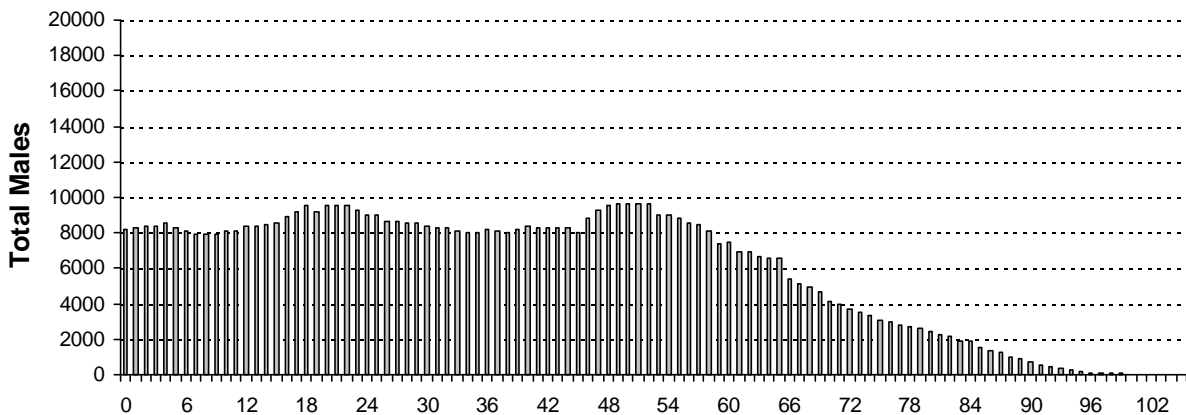
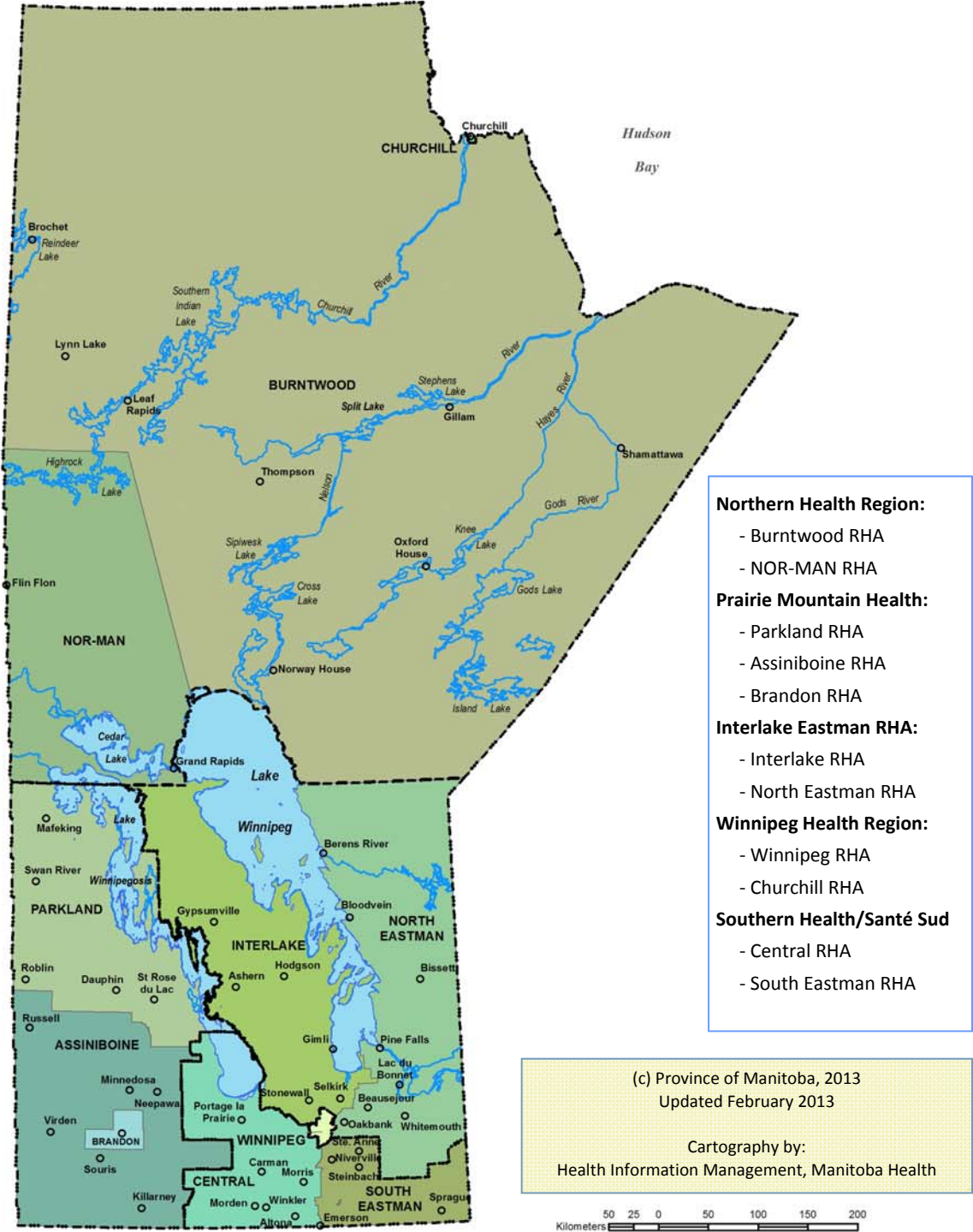

Figure 3c

Manitoba Health Male Population by Single Year of Age, June 1, 2012



# Map of New and Former Manitoba Regional Health Authorities



**Population of Manitoba by Regional Health Authority (R.H.A.)(1), Gender, and Age Group - June 1, 2012**

R.H.A.	Gender	Under 1	1 - 4	5 - 9	10 - 14	15 - 19	20 - 24	25 - 29	30 - 34	35 - 39	40 - 44	45 - 49	50 - 54	55 - 59	60 - 64	65 - 69	70 - 74	75 +	Total
01 - Winnipeg Health	F	3,773	16,157	19,445	20,142	23,241	26,437	26,641	25,736	24,302	24,615	26,649	27,170	24,385	20,976	15,976	11,907	31,365	368,917
	M	4,095	16,566	20,358	21,707	24,363	26,865	26,296	25,106	24,093	24,725	26,698	27,142	23,516	19,409	14,557	9,952	19,126	354,574
	<b>T</b>	<b>7,868</b>	<b>32,723</b>	<b>39,803</b>	<b>41,849</b>	<b>47,604</b>	<b>53,302</b>	<b>52,937</b>	<b>50,842</b>	<b>48,395</b>	<b>49,340</b>	<b>53,347</b>	<b>54,312</b>	<b>47,901</b>	<b>40,385</b>	<b>30,533</b>	<b>21,859</b>	<b>50,491</b>	<b>723,491</b>
02 - Prairie Mountain	F	1,049	4,154	4,919	4,857	5,291	5,670	5,247	4,937	4,878	4,802	5,395	5,941	5,744	4,980	4,122	3,252	8,591	83,829
	M	1,125	4,513	5,205	5,050	5,467	5,709	5,298	4,974	4,886	4,790	5,158	5,885	5,679	5,003	4,057	3,041	6,007	81,847
	<b>T</b>	<b>2,174</b>	<b>8,667</b>	<b>10,124</b>	<b>9,907</b>	<b>10,758</b>	<b>11,379</b>	<b>10,545</b>	<b>9,911</b>	<b>9,764</b>	<b>9,592</b>	<b>10,553</b>	<b>11,826</b>	<b>11,423</b>	<b>9,983</b>	<b>8,179</b>	<b>6,293</b>	<b>14,598</b>	<b>165,676</b>
03 - Interlake-Eastern	F	693	2,794	3,515	3,887	4,334	3,851	3,101	3,064	3,421	3,986	4,935	5,012	4,717	4,166	3,358	2,383	4,412	61,629
	M	697	3,048	3,809	3,977	4,703	4,183	3,425	3,040	3,418	3,921	4,855	5,210	4,874	4,324	3,541	2,512	3,554	63,091
	<b>T</b>	<b>1,390</b>	<b>5,842</b>	<b>7,324</b>	<b>7,864</b>	<b>9,037</b>	<b>8,034</b>	<b>6,526</b>	<b>6,104</b>	<b>6,839</b>	<b>7,907</b>	<b>9,790</b>	<b>10,222</b>	<b>9,591</b>	<b>8,490</b>	<b>6,899</b>	<b>4,895</b>	<b>7,966</b>	<b>124,720</b>
04 - Northern Health R	F	795	3,399	3,534	3,222	3,208	3,102	2,751	2,419	2,294	2,355	2,236	2,077	1,699	1,229	859	618	832	36,629
	M	817	3,432	3,631	3,412	3,329	3,101	2,591	2,332	2,356	2,394	2,356	2,332	1,843	1,407	968	608	637	37,546
	<b>T</b>	<b>1,612</b>	<b>6,831</b>	<b>7,165</b>	<b>6,634</b>	<b>6,537</b>	<b>6,203</b>	<b>5,342</b>	<b>4,751</b>	<b>4,650</b>	<b>4,749</b>	<b>4,592</b>	<b>4,409</b>	<b>3,542</b>	<b>2,636</b>	<b>1,827</b>	<b>1,226</b>	<b>1,469</b>	<b>74,175</b>
05 - Southern Health/	F	1,437	5,706	6,844	6,736	7,016	6,525	5,832	5,727	5,690	5,675	6,113	6,177	5,272	4,324	3,447	2,685	6,017	91,223
	M	1,461	6,020	7,109	7,286	7,505	7,038	5,785	5,591	5,599	5,694	6,186	6,347	5,460	4,448	3,593	2,581	4,400	92,103
	<b>T</b>	<b>2,898</b>	<b>11,726</b>	<b>13,953</b>	<b>14,022</b>	<b>14,521</b>	<b>13,563</b>	<b>11,617</b>	<b>11,318</b>	<b>11,289</b>	<b>11,369</b>	<b>12,299</b>	<b>12,524</b>	<b>10,732</b>	<b>8,772</b>	<b>7,040</b>	<b>5,266</b>	<b>10,417</b>	<b>183,326</b>
Manitoba	F	7,747	32,210	38,257	38,844	43,090	45,585	43,572	41,883	40,585	41,433	45,328	46,377	41,817	35,675	27,762	20,845	51,217	642,227
	M	8,195	33,579	40,112	41,432	45,367	46,896	43,395	41,043	40,352	41,524	45,253	46,916	41,372	34,591	26,716	18,694	33,724	629,161
	<b>T</b>	<b>15,942</b>	<b>65,789</b>	<b>78,369</b>	<b>80,276</b>	<b>88,457</b>	<b>92,481</b>	<b>86,967</b>	<b>82,926</b>	<b>80,937</b>	<b>82,957</b>	<b>90,581</b>	<b>93,293</b>	<b>83,189</b>	<b>70,266</b>	<b>54,478</b>	<b>39,539</b>	<b>84,941</b>	<b>1,271,388</b>
First Nations Summary	F	1,255	5,204	5,392	4,682	4,812	4,600	3,665	3,037	2,849	2,911	2,646	2,106	1,490	970	730	479	566	47,394
	M	1,252	5,368	5,475	4,975	4,950	4,337	3,330	2,811	2,503	2,561	2,388	1,961	1,331	1,014	700	439	432	45,827
	<b>T</b>	<b>2,507</b>	<b>10,572</b>	<b>10,867</b>	<b>9,657</b>	<b>9,762</b>	<b>8,937</b>	<b>6,995</b>	<b>5,848</b>	<b>5,352</b>	<b>5,472</b>	<b>5,034</b>	<b>4,067</b>	<b>2,821</b>	<b>1,984</b>	<b>1,430</b>	<b>918</b>	<b>998</b>	<b>93,221</b>

(1) First nations residents are allocated to municipality and RHA by postal code. Summary includes all First Nations people regardless of where they reside.

**Population by Regional Health Authority (1), First Nations On/Off Reserve, and Age Group - June 1, 2012**

R.H.A.	Gender	Under 1	1 - 4	5 - 9	10 - 14	15 - 19	20 - 24	25 - 29	30 - 34	35 - 39	40 - 44	45 - 49	50 - 54	55 - 59	60 - 64	65 - 69	70 - 74	75 +	Total
01 - Winnipeg Health	On	0	0	0	0	0	0	0	0	0	0	0	0	0	0	0	0	0	0
	Off	648	2,664	2,873	2,491	2,638	2,528	2,005	1,656	1,429	1,430	1,272	889	594	433	264	157	175	24,146
	<b>T</b>	<b>648</b>	<b>2,664</b>	<b>2,873</b>	<b>2,491</b>	<b>2,638</b>	<b>2,528</b>	<b>2,005</b>	<b>1,656</b>	<b>1,429</b>	<b>1,430</b>	<b>1,272</b>	<b>889</b>	<b>594</b>	<b>433</b>	<b>264</b>	<b>157</b>	<b>175</b>	<b>24,146</b>
02 - Prairie Mountain	On	151	603	630	554	572	492	389	328	323	356	348	317	213	149	130	79	82	5,716
	Off	140	611	592	483	490	525	470	349	262	247	241	183	118	64	55	44	31	4,905
	<b>T</b>	<b>291</b>	<b>1,214</b>	<b>1,222</b>	<b>1,037</b>	<b>1,062</b>	<b>1,017</b>	<b>859</b>	<b>677</b>	<b>585</b>	<b>603</b>	<b>589</b>	<b>500</b>	<b>331</b>	<b>213</b>	<b>185</b>	<b>123</b>	<b>113</b>	<b>10,621</b>
03 - Interlake-Eastern	On	269	1,107	1,132	1,093	1,184	949	728	633	656	743	751	662	428	361	246	151	206	11,299
	Off	62	291	317	305	301	276	221	176	154	183	148	129	101	57	43	24	33	2,821
	<b>T</b>	<b>331</b>	<b>1,398</b>	<b>1,449</b>	<b>1,398</b>	<b>1,485</b>	<b>1,225</b>	<b>949</b>	<b>809</b>	<b>809</b>	<b>810</b>	<b>926</b>	<b>899</b>	<b>791</b>	<b>418</b>	<b>289</b>	<b>175</b>	<b>239</b>	<b>14,120</b>
04 - Northern Health R	On	803	3,427	3,498	3,092	3,034	2,774	2,098	1,734	1,711	1,710	1,545	1,297	935	667	523	365	362	29,575
	Off	230	1,117	1,031	901	817	742	607	543	434	421	372	295	207	107	82	45	50	8,001
	<b>T</b>	<b>1,033</b>	<b>4,544</b>	<b>4,529</b>	<b>3,993</b>	<b>3,851</b>	<b>3,516</b>	<b>2,705</b>	<b>2,277</b>	<b>2,145</b>	<b>2,131</b>	<b>1,917</b>	<b>1,592</b>	<b>1,142</b>	<b>774</b>	<b>605</b>	<b>410</b>	<b>412</b>	<b>37,576</b>
05 - Southern Health/	On	121	452	486	452	438	402	299	258	231	252	222	191	150	97	60	38	34	4,183
	Off	83	300	308	286	288	249	178	171	152	130	135	104	75	49	27	15	25	2,575
	<b>T</b>	<b>204</b>	<b>752</b>	<b>794</b>	<b>738</b>	<b>726</b>	<b>651</b>	<b>477</b>	<b>429</b>	<b>383</b>	<b>382</b>	<b>357</b>	<b>295</b>	<b>225</b>	<b>146</b>	<b>87</b>	<b>53</b>	<b>59</b>	<b>6,758</b>
Manitoba	On	1,344	5,589	5,746	5,191	5,228	4,617	3,514	2,953	2,921	3,061	2,866	2,467	1,726	1,274	959	633	684	50,773
	Off	1,163	4,983	5,121	4,466	4,534	4,320	3,481	2,895	2,431	2,411	2,168	1,600	1,095	710	471	285	314	42,448
	<b>T</b>	<b>2,507</b>	<b>10,572</b>	<b>10,867</b>	<b>9,657</b>	<b>9,762</b>	<b>8,937</b>	<b>6,995</b>	<b>5,848</b>	<b>5,352</b>	<b>5,472</b>	<b>5,034</b>	<b>4,067</b>	<b>2,821</b>	<b>1,984</b>	<b>1,430</b>	<b>918</b>	<b>998</b>	<b>93,221</b>

(1) First nations residents are allocated to municipality and RHA by postal code. Summary includes all First Nations people regardless of where they reside.



**Summary of Provincial Population by Regional Health Authority**

<b>Regional Health Authority</b>	<b>2008</b>	<b>2009</b>	<b>2010</b>	<b>2011</b>	<b>2012</b>
<b>Winnipeg Health Region</b>	679,488	688,533	698,195	710,789	723,491
<b>Prairie Mountain Health Region</b>	159,929	161,113	162,713	164,102	165,676
<b>Interlake-Eastern Health Region</b>	118,584	119,592	120,661	122,171	124,720
<b>Northern Health Region</b>	70,908	71,745	72,650	73,651	74,175
<b>Southern Health/Santé Sud Region</b>	170,072	173,420	176,051	179,771	183,326
<b>Provincial Total</b>	<b>1,198,981</b>	<b>1,214,403</b>	<b>1,230,270</b>	<b>1,250,484</b>	<b>1,271,388</b>

**Figure 5**  
**Percent of Population for Regional Health Authority**  
**June 1, 2008 and 2012**

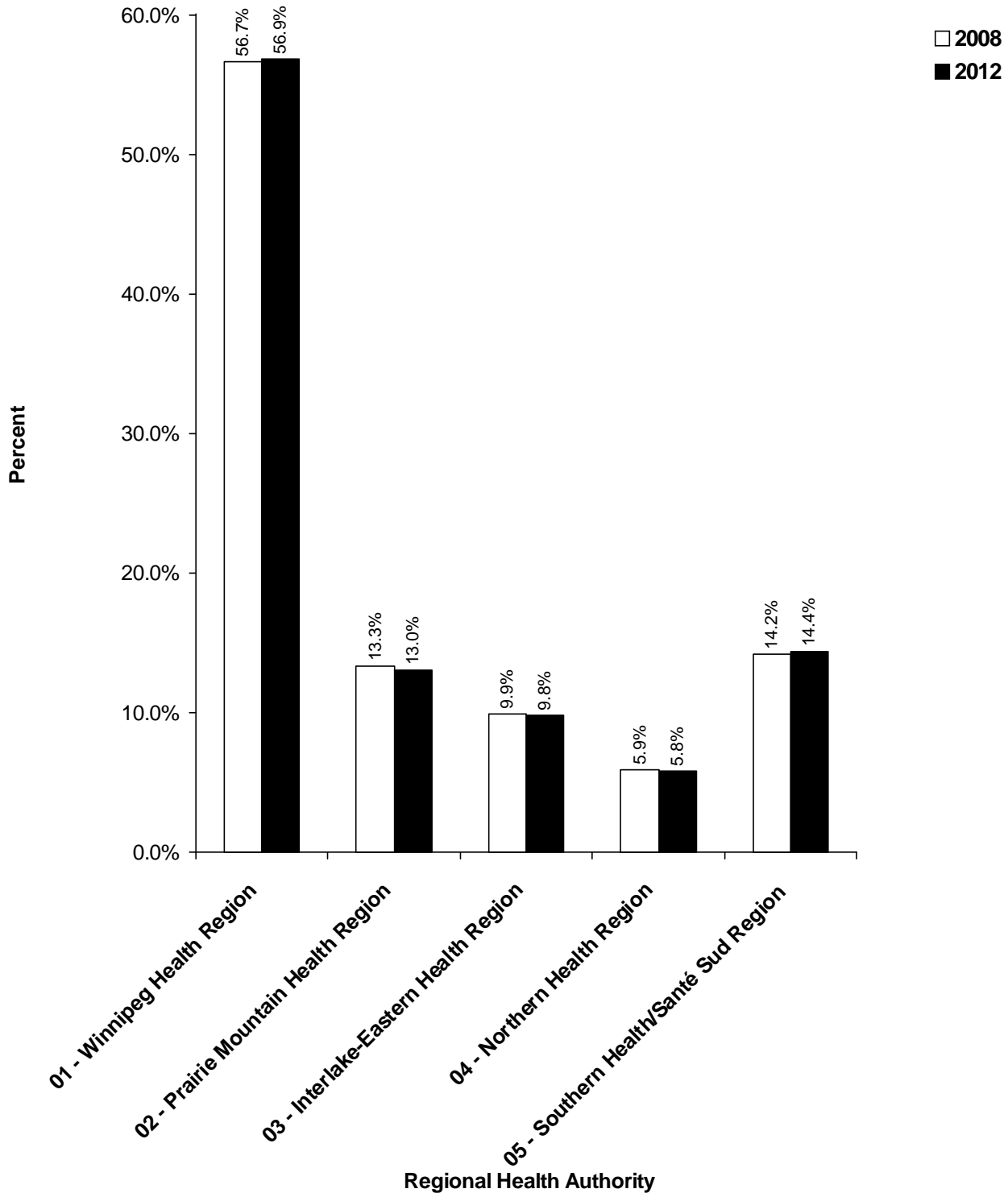

**Summary of Provincial Population by Regional Health Authority****Age Group 65+**

<b>Regional Health Authority</b>	<b>2008</b>	<b>2009</b>	<b>2010</b>	<b>2011</b>	<b>2012</b>
<b>Winnipeg Health Region</b>	94,750	96,414	97,811	99,736	102,883
<b>Prairie Mountain Health Region</b>	28,172	28,357	28,431	28,608	29,070
<b>Interlake-Eastern Health Region</b>	17,395	17,813	18,272	18,869	19,760
<b>Northern Health Region</b>	3,943	4,062	4,218	4,337	4,522
<b>Southern Health/Santé Sud Region</b>	20,622	21,066	21,503	21,998	22,723
<b>Provincial Total</b>	<b>164,882</b>	<b>167,712</b>	<b>170,235</b>	<b>173,548</b>	<b>178,958</b>

**Figure 6**  
**Percent of Population for Age Group 65+ by**  
**Regional Health Authority**  
**June 1, 2008 and 2012**

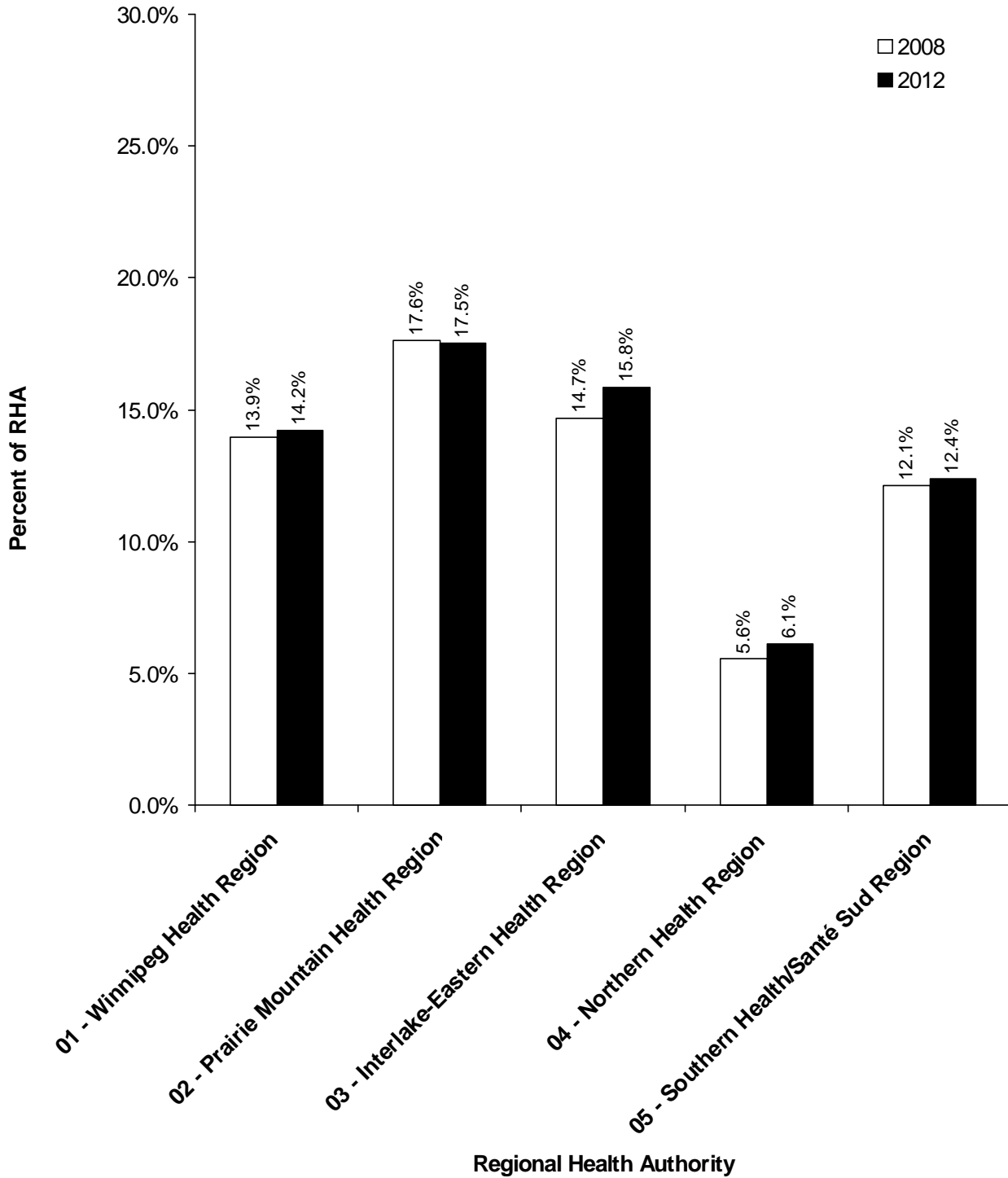

**Part 3**

**Population of Regional Health Authorities**

**June 1, 2012**

**This page intentionally blank**

## **Population of Interlake-Eastern RHA**

**June 1, 2012**

# Manitoba RHAs -- Interlake-Eastern

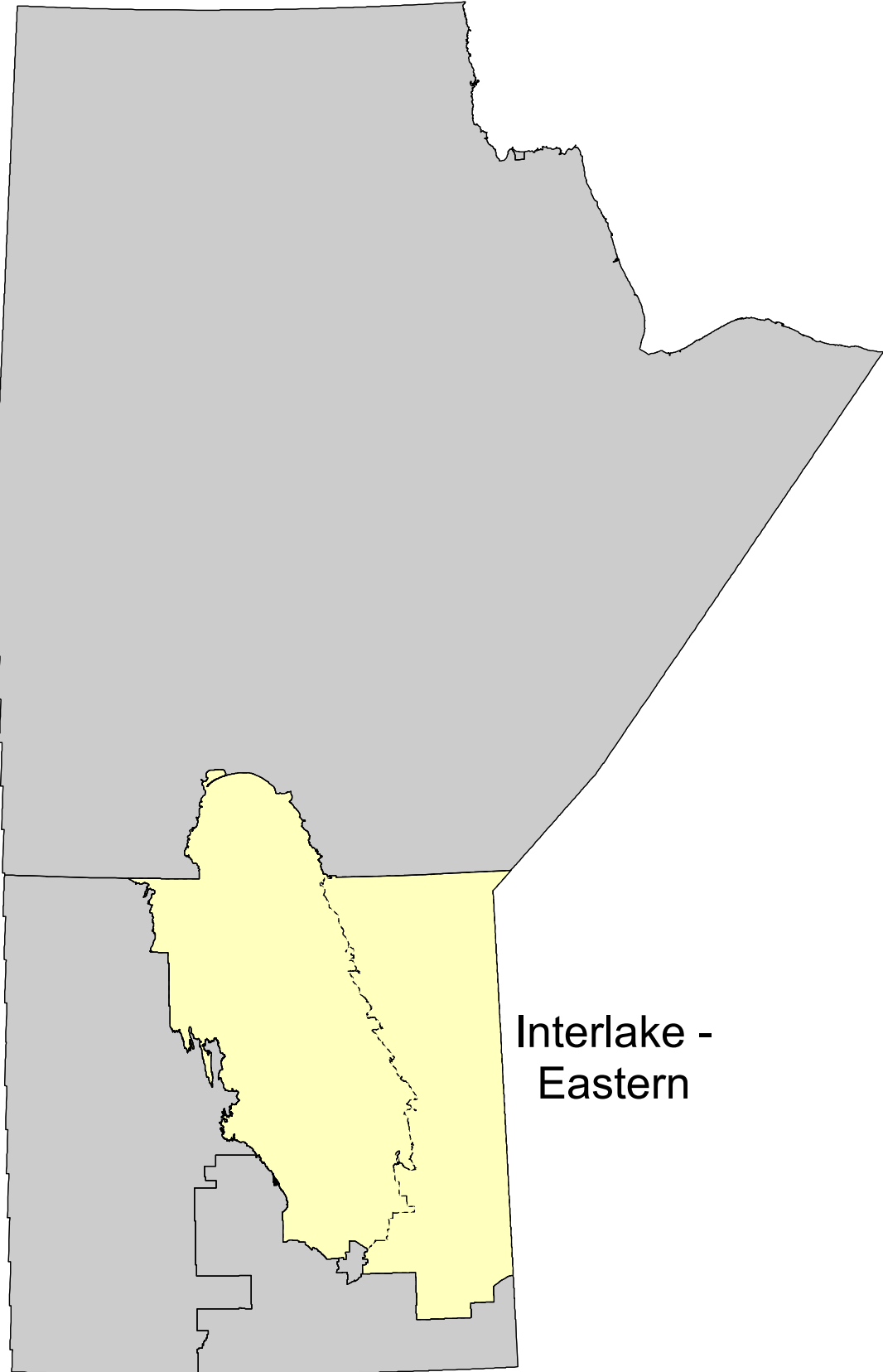

Interlake -  
Eastern



**Manitoba Health Population Report - June 1, 2012**

**Interlake-Eastern Health Region**

District	Gender	Under 1	1 - 4	5 - 9	10 - 14	15 - 19	20 - 24	25 - 29	30 - 34	35 - 39	40 - 44	45 - 49	50 - 54	55 - 59	60 - 64	65 - 69	70 - 74	75 +	Total
<b>Interlake-Eastern East Zone</b>																			
Beausejour																			
	F	59	158	233	262	253	242	233	258	280	265	336	347	322	253	228	172	392	4,293
	M	39	203	258	266	286	254	248	247	300	277	356	375	334	280	222	152	272	4,369
Pinawa/Lac du Bonnet																			
	F	28	92	158	159	178	155	133	125	140	209	276	332	426	463	372	283	372	3,901
	M	33	121	133	162	219	208	166	146	147	180	266	358	374	436	416	339	346	4,050
Whiteshell																			
	F	22	89	119	100	135	145	101	90	92	110	149	163	199	158	144	99	148	2,063
	M	22	80	97	140	126	139	125	91	107	128	164	195	217	184	167	121	154	2,257
	F	109	339	510	521	566	542	467	473	512	584	761	842	947	874	744	554	912	10,257
	M	94	404	488	568	631	601	539	484	554	585	786	928	925	900	805	612	772	10,676

**Interlake-Eastern North Zone**

Eriksdale/Ashern																			
	F	55	189	255	232	262	263	191	139	183	192	234	216	209	174	143	119	237	3,293
	M	51	248	227	229	314	247	228	179	190	222	222	230	227	193	150	115	210	3,482
Fisher/Peguis																			
	F	52	227	239	250	254	233	192	146	177	215	241	246	168	149	122	87	176	3,174
	M	64	255	254	257	298	272	208	160	162	183	245	249	191	165	136	76	148	3,323
Powerview/Pine Falls																			
	F	45	215	240	246	226	179	162	152	146	149	150	151	128	107	64	39	93	2,492
	M	42	219	259	226	235	169	150	163	147	149	168	156	140	105	60	57	70	2,515
	F	152	631	734	728	742	675	545	437	506	556	625	613	505	430	329	245	506	8,959
	M	157	722	740	712	847	688	586	502	499	554	635	635	558	463	346	248	428	9,320

**Interlake-Eastern Northern Remote Zone**

Northern Remote																			
	F	53	210	192	197	188	173	116	118	93	117	99	98	45	38	25	20	23	1,805
	M	60	224	226	203	232	155	106	110	102	118	117	98	67	45	35	12	21	1,931
	F	53	210	192	197	188	173	116	118	93	117	99	98	45	38	25	20	23	1,805
	M	60	224	226	203	232	155	106	110	102	118	117	98	67	45	35	12	21	1,931

**Manitoba Health Population Report - June 1, 2012**

**Interlake-Eastern Health Region**

District	Gender	Under 1	1 - 4	5 - 9	10 - 14	15 - 19	20 - 24	25 - 29	30 - 34	35 - 39	40 - 44	45 - 49	50 - 54	55 - 59	60 - 64	65 - 69	70 - 74	75 +	Total
<b>Interlake-Eastern Selkirk Zone</b>																			
Selkirk																			
	F	50	194	246	286	321	333	290	274	246	345	379	386	340	299	276	223	684	5,172
	M	40	188	263	277	349	344	293	257	247	302	332	359	342	300	221	194	339	4,647
	F	50	194	246	286	321	333	290	274	246	345	379	386	340	299	276	223	684	5,172
	M	40	188	263	277	349	344	293	257	247	302	332	359	342	300	221	194	339	4,647
<b>Interlake-Eastern South Zone</b>																			
Springfield																			
	F	81	288	389	445	509	445	323	377	428	476	633	580	552	408	294	166	307	6,701
	M	63	324	404	487	516	440	348	358	414	479	589	601	552	477	329	228	271	6,880
St. Clements																			
	F	27	153	203	260	289	212	170	203	234	286	393	377	310	322	241	147	183	4,010
	M	33	140	231	268	300	234	210	167	237	273	401	412	354	322	250	146	198	4,176
Stonewall/Teulon																			
	F	99	394	504	546	684	610	464	489	580	627	790	808	668	547	432	328	657	9,227
	M	101	462	536	564	746	739	580	507	567	608	776	806	723	582	467	314	455	9,533
Wpg Beach/St. Andrews																			
	F	51	295	386	481	574	475	384	376	472	589	780	775	700	615	466	311	354	8,084
	M	66	284	508	481	595	543	396	330	446	601	707	800	756	618	514	335	404	8,384
	F	258	1,130	1,482	1,732	2,056	1,742	1,341	1,445	1,714	1,978	2,596	2,540	2,230	1,892	1,433	952	1,501	28,022
	M	263	1,210	1,679	1,800	2,157	1,956	1,534	1,362	1,664	1,961	2,473	2,619	2,385	1,999	1,560	1,023	1,328	28,973

Manitoba Health Population Report - June 1, 2012

Interlake-Eastern Health Region

District	Gender	Under 1	1 - 4	5 - 9	10 - 14	15 - 19	20 - 24	25 - 29	30 - 34	35 - 39	40 - 44	45 - 49	50 - 54	55 - 59	60 - 64	65 - 69	70 - 74	75 +	Total
<b>Interlake-Eastern West Zone</b>																			
Arborg/Riverton																			
	F	31	118	159	206	191	165	151	120	138	129	149	155	168	133	120	86	213	2,432
	M	37	146	190	181	189	174	165	121	136	139	185	160	161	137	113	93	143	2,470
Gimli																			
	F	23	91	83	118	131	113	91	118	104	166	179	215	309	347	296	205	395	2,984
	M	19	72	109	123	138	134	102	108	107	118	186	222	267	307	303	221	363	2,899
St. Laurent																			
	F	17	81	109	99	139	108	100	79	108	111	147	163	173	153	135	98	178	1,998
	M	27	82	114	113	160	131	100	96	109	144	141	189	169	173	158	109	160	2,175
	F	71	290	351	423	461	386	342	317	350	406	475	533	650	633	551	389	786	7,414
	M	83	300	413	417	487	439	367	325	352	401	512	571	597	617	574	423	666	7,544

<b>RHA Sub-Total (Sex)</b>	F	693	2,794	3,515	3,887	4,334	3,851	3,101	3,064	3,421	3,986	4,935	5,012	4,717	4,166	3,358	2,383	4,412	61,629
	M	697	3,048	3,809	3,977	4,703	4,183	3,425	3,040	3,418	3,921	4,855	5,210	4,874	4,324	3,541	2,512	3,554	63,091
<b>RHA Total</b>		<b>1,390</b>	<b>5,842</b>	<b>7,324</b>	<b>7,864</b>	<b>9,037</b>	<b>8,034</b>	<b>6,526</b>	<b>6,104</b>	<b>6,839</b>	<b>7,907</b>	<b>9,790</b>	<b>10,222</b>	<b>9,591</b>	<b>8,490</b>	<b>6,899</b>	<b>4,895</b>	<b>7,966</b>	<b>124,720</b>

**Interlake-Eastern Health Region**

<b>District</b>	<b>2008</b>	<b>2009</b>	<b>2010</b>	<b>2011</b>	<b>2012</b>
<b>Interlake-Eastern East Zone</b>					
Beausejour	7,747	7,973	8,231	8,459	8,662
Pinawa/Lac du Bonnet	7,799	7,890	7,950	7,937	7,951
Whiteshell	4,330	4,277	4,273	4,331	4,320
<b>Interlake-Eastern North Zone</b>					
Eriksdale/Ashern	6,604	6,661	6,799	6,872	6,775
Fisher/Peguis	6,401	6,476	6,504	6,515	6,497
Powerview/Pine Falls	4,753	4,831	4,813	4,912	5,007
<b>Interlake-Eastern Northern Remote Zone</b>					
Northern Remote	3,751	3,673	3,639	3,711	3,736
<b>Interlake-Eastern Selkirk Zone</b>					
Selkirk	9,732	9,706	9,784	9,814	9,819
<b>Interlake-Eastern South Zone</b>					
Springfield	12,614	12,764	12,940	13,294	13,581
St. Clements	6,592	6,510	6,447	6,759	8,186
Stonewall/Teulon	18,019	18,378	18,509	18,554	18,760
Wpg Beach/St. Andrews	15,499	15,717	15,898	16,154	16,468
<b>Interlake-Eastern West Zone</b>					
Arborg/Riverton	4,914	4,883	4,882	4,832	4,902
Gimli	5,515	5,563	5,696	5,809	5,883
St. Laurent	4,314	4,290	4,296	4,218	4,173
<b>R.H.A. Total</b>	<b>118,584</b>	<b>119,592</b>	<b>120,661</b>	<b>122,171</b>	<b>124,720</b>

Note: Manitoba Health Districts are defined by the RHAs, and are subject to change over time. For comparability, all populations have been tabulated using current district definitions, even if different definitions were in use during that population's year.

Interlake-Eastern Health Region	Age Group 65+				
	District	2008	2009	2010	2011
<b>Interlake-Eastern East Zone</b>					
Beausejour	1,285	1,303	1,352	1,381	1,438
Pinawa/Lac du Bonnet	1,842	1,890	1,965	2,041	2,128
Whiteshell	724	739	764	796	833
<b>Interlake-Eastern North Zone</b>					
Eriksdale/Ashern	925	927	945	969	974
Fisher/Peguis	685	705	720	734	745
Powerview/Pine Falls	349	363	364	371	383
<b>Interlake-Eastern Northern Remote Zone</b>					
Northern Remote	148	135	131	123	136
<b>Interlake-Eastern Selkirk Zone</b>					
Selkirk	1,843	1,867	1,858	1,882	1,937
<b>Interlake-Eastern South Zone</b>					
Springfield	1,341	1,407	1,440	1,504	1,595
St. Clements	908	925	956	1,038	1,165
Stonewall/Teulon	2,373	2,445	2,451	2,516	2,653
Wpg Beach/St. Andrews	1,896	1,982	2,113	2,229	2,384
<b>Interlake-Eastern West Zone</b>					
Arborg/Riverton	726	727	741	747	768
Gimli	1,563	1,599	1,664	1,710	1,783
St. Laurent	787	799	808	828	838
<b>R.H.A. Total</b>	<b>17,395</b>	<b>17,813</b>	<b>18,272</b>	<b>18,869</b>	<b>19,760</b>

Note: Manitoba Health Districts are defined by the RHAs, and are subject to change over time. For comparability, all populations have been tabulated using current district definitions, even if different definitions were in use during that population's year.

Manitoba Health Population Report - June 1, 2012

Interlake-Eastern Health Region

Municipality	Gender	Under 1	1 - 4	5 - 9	10 - 14	15 - 19	20 - 24	25 - 29	30 - 34	35 - 39	40 - 44	45 - 49	50 - 54	55 - 59	60 - 64	65 - 69	70 - 74	75 +	Total
Alexander RM																			
	F	10	26	38	33	47	47	39	25	27	39	59	94	110	98	59	50	75	876
	M	11	39	32	22	57	37	44	31	32	42	60	88	89	91	77	64	75	891
Arborg Town																			
	F	22	67	76	79	70	80	78	61	68	45	47	44	58	29	36	27	100	987
	M	24	80	81	84	69	58	71	46	71	57	60	52	45	31	33	24	51	937
Armstrong RM																			
	F	6	23	34	37	52	39	28	20	41	47	52	55	68	46	61	43	59	711
	M	11	21	36	50	56	54	31	27	39	47	56	78	63	63	52	46	56	786
Beausejour Town																			
	F	32	99	157	184	179	175	162	150	174	189	238	216	210	165	151	113	312	2,906
	M	24	122	159	186	202	179	172	144	185	186	233	237	202	194	139	90	194	2,848
Bifrost RM																			
	F	7	35	57	87	82	57	42	33	36	50	74	85	78	57	57	38	87	962
	M	6	34	71	63	86	83	62	49	43	51	77	80	83	73	56	43	70	1,030
Brokenhead RM																			
	F	27	59	76	78	74	67	71	108	106	76	98	131	112	88	77	59	80	1,387
	M	15	81	99	80	84	75	76	103	115	91	123	138	132	86	83	62	78	1,521
Coldwell RM																			
	F	5	30	40	29	37	37	43	25	31	28	49	47	44	49	32	26	75	627
	M	8	29	37	30	56	43	34	31	42	37	36	56	46	46	42	32	58	663
Dunnottar Village																			
	F	0	0	2	2	0	0	2	1	0	1	1	6	3	5	6	6	20	55
	M	0	0	1	2	3	2	0	2	0	3	2	3	5	4	6	5	15	53
Eriksdale RM																			
	F	6	20	31	18	27	30	29	18	22	22	31	33	36	37	23	24	53	460
	M	4	27	25	28	37	20	27	27	19	25	32	34	42	39	20	19	54	479
Fisher RM																			
	F	16	74	87	98	90	93	70	57	60	73	82	110	77	74	66	41	114	1,282
	M	19	93	83	91	103	95	72	59	58	69	87	93	87	75	68	39	92	1,283
Gimli RM																			
	F	23	91	83	118	131	113	91	118	104	166	179	215	309	347	296	205	395	2,984
	M	19	72	109	123	138	134	102	108	107	118	186	222	267	307	303	221	363	2,899

Manitoba Health Population Report - June 1, 2012

Interlake-Eastern Health Region

Municipality	Gender	Under 1	1 - 4	5 - 9	10 - 14	15 - 19	20 - 24	25 - 29	30 - 34	35 - 39	40 - 44	45 - 49	50 - 54	55 - 59	60 - 64	65 - 69	70 - 74	75 +	Total
Grahamdale RM																			
	F	12	47	70	68	68	66	56	31	53	49	72	73	75	47	54	42	67	950
	M	17	66	48	45	89	78	67	51	49	69	61	77	79	64	53	35	71	1,019
Lac du Bonnet RM																			
	F	4	10	18	17	41	28	12	18	15	36	59	58	52	65	61	61	95	650
	M	4	13	16	31	49	52	28	28	24	28	46	75	56	62	58	68	99	737
Lac du Bonnet Town																			
	F	11	41	75	67	60	53	57	59	65	87	104	111	181	189	140	91	98	1,489
	M	11	46	64	66	65	56	56	54	65	68	101	125	149	185	175	100	74	1,460
Pinawa LGD																			
	F	3	14	25	39	27	24	23	20	30	41	42	53	66	79	92	64	77	719
	M	6	19	19	38	44	57	34	27	19	32	49	52	60	67	81	86	79	769
Pine Falls Town																			
	F	14	70	82	85	77	71	71	58	53	68	60	78	69	61	34	27	70	1,048
	M	12	76	75	78	96	70	59	69	70	60	77	70	81	57	33	29	51	1,063
Reynolds RM																			
	F	2	12	23	17	33	38	15	17	25	28	39	47	43	34	31	30	22	456
	M	7	13	17	28	25	34	33	16	17	32	40	53	48	42	38	34	36	513
Riverton Village																			
	F	2	16	26	40	39	28	31	26	33	34	28	26	32	47	27	21	26	482
	M	7	31	38	34	34	33	32	26	22	31	47	28	33	33	24	26	22	501
Rockwood RM																			
	F	41	136	163	169	219	203	167	173	195	217	250	291	228	229	176	115	179	3,151
	M	42	156	165	171	218	282	240	201	230	193	280	302	290	238	190	122	157	3,477
Rosser RM																			
	F	4	37	37	45	40	39	26	26	29	44	57	63	57	35	29	27	31	626
	M	1	18	33	39	57	56	42	36	30	48	51	61	54	43	41	25	25	660
Selkirk City																			
	F	50	194	246	286	321	333	290	274	246	345	379	386	340	299	276	223	684	5,172
	M	40	188	263	277	349	344	293	257	247	302	332	359	342	300	221	194	339	4,647
Siglunes RM																			
	F	8	38	65	49	64	70	42	35	45	50	69	57	62	58	44	44	97	897
	M	9	42	59	60	72	60	52	41	42	47	52	71	66	50	53	43	71	890

Manitoba Health Population Report - June 1, 2012

Interlake-Eastern Health Region

Municipality	Gender	Under 1	1 - 4	5 - 9	10 - 14	15 - 19	20 - 24	25 - 29	30 - 34	35 - 39	40 - 44	45 - 49	50 - 54	55 - 59	60 - 64	65 - 69	70 - 74	75 +	Total
Springfield RM																			
	F	81	288	389	445	509	445	323	377	428	476	633	580	552	408	294	166	307	6,701
	M	63	324	404	487	516	440	348	358	414	479	589	601	552	477	329	228	271	6,880
St Andrews RM																			
	F	47	276	369	449	541	442	361	350	441	554	718	702	604	507	397	258	269	7,285
	M	58	271	467	452	559	518	374	309	410	548	655	748	670	514	440	287	331	7,611
St Clements RM																			
	F	27	145	196	252	278	202	166	195	229	278	385	367	308	319	239	145	180	3,911
	M	33	135	220	260	284	226	198	159	229	264	393	399	347	315	247	145	197	4,051
St Laurent RM																			
	F	6	28	35	33	50	32	29	34	36	36	46	61	61	58	42	29	44	660
	M	8	32	41	33	48	34	35	38	28	60	49	55	60	64	64	31	46	726
Stonewall Town																			
	F	32	118	163	187	233	196	129	146	195	217	267	248	198	137	107	87	251	2,911
	M	25	150	186	184	265	218	148	134	161	202	244	230	180	154	90	61	142	2,774
Teulon Town																			
	F	9	31	46	51	59	57	43	54	58	61	79	60	53	46	45	37	105	894
	M	9	60	52	65	74	46	49	42	51	59	65	75	62	43	45	29	52	878
Unorganized Territories - Interlake																			
	F	4	15	24	27	21	16	19	15	20	21	29	27	19	17	16	11	9	310
	M	6	13	21	35	31	22	18	15	14	20	34	30	29	16	12	15	17	348
Unorganized Territories - North Eastman																			
	F	19	99	102	83	85	92	68	69	62	60	58	78	98	78	66	36	50	1,203
	M	25	101	99	101	90	83	80	72	70	75	100	78	93	94	81	49	47	1,338
Victoria Beach RM																			
	F	0	1	2	3	3	3	2	3	3	6	12	16	17	32	20	17	27	167
	M	1	4	2	5	4	6	4	6	7	10	10	18	20	31	25	21	19	193
Whitemouth RM																			
	F	12	32	44	39	52	50	47	42	30	44	70	65	75	60	53	39	82	836
	M	5	25	39	53	53	56	42	39	48	45	62	89	93	64	60	40	75	888
Winnipeg Beach Town																			
	F	4	19	15	30	33	33	21	25	31	34	61	67	93	103	63	47	65	744
	M	8	13	40	27	33	23	22	19	36	50	50	49	81	100	68	43	58	720



**Manitoba Health Population Report - June 1, 2012**

**Interlake-Eastern Health Region**

Municipality	Gender	Under 1	1 - 4	5 - 9	10 - 14	15 - 19	20 - 24	25 - 29	30 - 34	35 - 39	40 - 44	45 - 49	50 - 54	55 - 59	60 - 64	65 - 69	70 - 74	75 +	Total
<b>Woodlands RM</b>																			
	F	13	72	95	94	133	115	99	90	103	88	137	146	132	100	75	62	91	1,645
	M	24	78	100	105	132	137	101	94	95	106	136	138	137	104	101	77	79	1,744
<b>Non-FN Sub-Total(Sex)</b>																			
	F	559	2,263	2,991	3,338	3,775	3,374	2,752	2,753	3,094	3,610	4,564	4,696	4,520	4,003	3,245	2,311	4,296	56,144
	M	562	2,472	3,201	3,433	4,078	3,711	3,046	2,718	3,069	3,554	4,475	4,864	4,643	4,126	3,408	2,433	3,464	57,277
<b>Berens River FN</b>																			
	F	10	35	34	33	47	38	20	17	19	21	24	18	7	6	6	3	3	341
	M	8	42	40	40	44	30	20	21	17	25	20	16	12	7	4	3	3	352
<b>Bloodvein FN</b>																			
	F	11	38	35	39	25	26	19	16	9	22	13	13	3	6	3	2	1	281
	M	7	33	23	34	32	18	16	16	12	18	16	13	10	5	6	0	3	262
<b>Brokenhead FN</b>																			
	F	0	8	7	8	11	10	4	8	5	8	8	10	2	3	2	2	3	99
	M	0	5	11	8	16	8	12	8	8	9	8	13	7	7	3	1	1	125
<b>Dauphin River FN</b>																			
	F	0	1	2	3	2	2	3	3	2	0	2	1	1	3	0	3	1	29
	M	0	0	2	0	2	1	1	6	3	5	1	1	2	3	0	2	1	30
<b>Fairford FN</b>																			
	F	16	32	36	44	43	39	27	20	20	39	22	18	13	11	14	3	10	407
	M	8	31	26	29	44	43	29	20	32	33	26	17	14	14	9	10	7	392
<b>Fisher River FN</b>																			
	F	7	39	33	37	43	40	29	16	35	37	30	34	23	16	9	9	11	448
	M	11	44	33	35	46	41	35	21	29	30	31	38	22	19	18	6	13	472
<b>Fort Alexander FN</b>																			
	F	21	104	115	106	107	76	67	67	69	59	67	50	45	29	23	9	17	1,031
	M	20	106	130	101	96	75	72	72	53	65	73	62	40	34	19	22	11	1,051
<b>Hollow Water FN</b>																			
	F	5	18	24	38	34	20	12	20	16	11	17	19	11	12	6	3	4	270
	M	6	18	40	36	29	16	12	12	17	14	13	18	14	7	6	3	5	266
<b>Kinonjeoshtegon FN</b>																			
	F	1	7	6	7	10	9	3	3	3	4	7	0	6	1	3	1	0	71
	M	4	5	8	7	5	5	3	3	6	8	6	0	1	3	4	4	1	73

Manitoba Health Population Report - June 1, 2012

Interlake-Eastern Health Region

Municipality	Gender	Under 1	1 - 4	5 - 9	10 - 14	15 - 19	20 - 24	25 - 29	30 - 34	35 - 39	40 - 44	45 - 49	50 - 54	55 - 59	60 - 64	65 - 69	70 - 74	75 +	Total
Lake Manitoba FN																			
	F	5	20	25	20	22	22	14	17	18	15	13	13	9	8	4	1	2	228
	M	5	31	34	28	29	11	13	10	17	20	18	11	9	10	7	2	1	256
Lake St. Martin FN																			
	F	6	23	15	25	26	24	13	13	12	15	13	12	7	6	4	4	4	222
	M	7	38	24	23	27	20	23	23	16	22	22	15	10	9	6	5	5	295
Little Black River FN																			
	F	5	23	19	17	8	12	12	7	8	11	6	4	3	5	1	0	2	143
	M	4	19	14	11	14	8	7	10	7	10	5	6	5	7	2	3	3	135
Little Grand Rapids FN																			
	F	8	40	34	44	27	34	26	21	19	30	20	18	8	2	5	3	5	344
	M	16	46	50	33	53	40	21	15	18	27	25	20	10	6	4	6	3	393
Little Saskatchewan FN																			
	F	2	9	13	8	12	12	10	5	13	2	14	10	7	7	0	1	4	129
	M	1	13	11	16	16	15	17	7	15	6	11	5	7	7	2	1	1	151
Pauiingassi FN																			
	F	5	11	11	15	24	22	10	11	8	11	9	8	2	3	3	2	2	157
	M	5	18	21	24	32	12	7	10	18	9	10	6	3	4	2	0	4	185
Peguis FN																			
	F	24	91	87	78	88	73	68	52	58	80	91	74	42	38	28	22	41	1,035
	M	24	101	107	89	111	108	79	56	52	51	87	87	50	49	34	10	24	1,119
Poplar River FN																			
	F	8	32	28	27	30	18	12	15	13	11	15	14	8	7	2	4	6	250
	M	9	26	34	30	29	21	12	12	9	15	8	18	15	7	7	1	4	257
FN Sub-Total(Sex)																			
	F	134	531	524	549	559	477	349	311	327	376	371	316	197	163	113	72	116	5,485
	M	135	576	608	544	625	472	379	322	329	367	380	346	231	198	133	79	90	5,814
RHA Sub-Total (Sex)																			
	F	693	2,794	3,515	3,887	4,334	3,851	3,101	3,064	3,421	3,986	4,935	5,012	4,717	4,166	3,358	2,383	4,412	61,629
	M	697	3,048	3,809	3,977	4,703	4,183	3,425	3,040	3,418	3,921	4,855	5,210	4,874	4,324	3,541	2,512	3,554	63,091
<b>RHA Total</b>																			
		<b>1,390</b>	<b>5,842</b>	<b>7,324</b>	<b>7,864</b>	<b>9,037</b>	<b>8,034</b>	<b>6,526</b>	<b>6,104</b>	<b>6,839</b>	<b>7,907</b>	<b>9,790</b>	<b>10,222</b>	<b>9,591</b>	<b>8,490</b>	<b>6,899</b>	<b>4,895</b>	<b>7,966</b>	<b>124,720</b>

**Interlake-Eastern Health Region**

<b>Municipality</b>	<b>2008</b>	<b>2009</b>	<b>2010</b>	<b>2011</b>	<b>2012</b>
Alexander RM	1,863	1,845	1,827	1,773	1,767
Arborg Town	1,577	1,617	1,731	1,782	1,924
Armstrong RM	1,624	1,585	1,558	1,512	1,497
Beausejour Town	4,939	5,151	5,380	5,561	5,754
Bifrost RM	2,399	2,299	2,152	2,054	1,992
Brokenhead RM	2,177	2,132	2,851	2,898	2,908
Coldwell RM	1,288	1,282	1,290	1,281	1,290
Dunnottar Village	143	129	119	117	108
Eriksdale RM	967	961	967	936	939
Fisher RM	2,601	2,608	2,590	2,599	2,565
Garson Village	631	690	-	-	-
Gimli RM	2,776	2,723	5,696	5,809	5,883
Gimli Town	2,739	2,840	-	-	-
Grahamdale RM	1,988	2,001	2,023	2,009	1,969
Lac du Bonnet RM	1,618	1,546	1,498	1,458	1,387
Lac du Bonnet Town	2,519	2,681	2,788	2,864	2,949
Pinawa LGD	1,459	1,468	1,496	1,495	1,488
Pine Falls Town	1,421	1,461	2,047	2,086	2,111
Powerview Village	653	641	-	-	-
Reynolds RM	1,036	1,022	1,013	1,010	969
Riverton Village	934	963	996	993	983
Rockwood RM	6,356	6,485	6,529	6,490	6,628
Rosser RM	1,354	1,329	1,313	1,312	1,286
Selkirk City	9,732	9,706	9,784	9,814	9,819
Siglunes RM	1,703	1,754	1,777	1,773	1,787
Springfield RM	12,614	12,764	12,940	13,294	13,581
St Andrews RM	14,055	14,223	14,384	14,635	14,896
St Clements RM	6,395	6,293	6,208	6,526	7,962
St Laurent RM	1,402	1,423	1,448	1,425	1,386

**Interlake-Eastern Health Region**

<b>Municipality</b>	<b>2008</b>	<b>2009</b>	<b>2010</b>	<b>2011</b>	<b>2012</b>
Stonewall Town	5,285	5,474	5,577	5,610	5,685
Teulon Town	1,599	1,630	1,662	1,735	1,772
Unorganized Territories - Interlake	673	650	671	656	658
Unorganized Territories - North Eastman	2,441	2,417	2,432	2,513	2,541
Victoria Beach RM	340	350	341	347	360
Whitemouth RM	1,743	1,709	1,684	1,693	1,724
Winnipeg Beach Town	1,301	1,365	1,395	1,402	1,464
Woodlands RM	3,425	3,460	3,428	3,407	3,389
<b>Non-FN Sub-Total</b>	<b>107,770</b>	<b>108,677</b>	<b>109,595</b>	<b>110,869</b>	<b>113,421</b>
Berens River FN	715	707	715	724	693
Bloodvein FN	523	521	524	525	543
Brokenhead FN	197	217	239	233	224
Dauphin River FN	73	84	76	60	59
Fairford FN	781	799	824	823	799
Fisher River FN	888	896	889	913	920
Fort Alexander FN	1,930	1,965	1,981	2,042	2,082
Hollow Water FN	511	520	526	508	536
Kinonjeoshtegon FN	139	143	132	138	144
Lake Manitoba FN	452	442	462	474	484
Lake St. Martin FN	402	408	440	553	517
Little Black River FN	238	244	259	276	278
Little Grand Rapids FN	1,105	1,070	1,050	1,073	737
Little Saskatchewan FN	311	296	306	304	280
Pauingassi FN	-	-	-	-	342
Peguis FN	2,031	2,099	2,149	2,152	2,154
Poplar River FN	518	504	494	504	507
<b>FN Sub-Total</b>	<b>10,814</b>	<b>10,915</b>	<b>11,066</b>	<b>11,302</b>	<b>11,299</b>
<b>R.H.A. Total</b>	<b>118,584</b>	<b>119,592</b>	<b>120,661</b>	<b>122,171</b>	<b>124,720</b>

**Interlake-Eastern Health Region****Age Group 65+**

<b>Municipality</b>	<b>2008</b>	<b>2009</b>	<b>2010</b>	<b>2011</b>	<b>2012</b>
Alexander RM	391	388	399	391	400
Arborg Town	240	244	257	259	271
Armstrong RM	310	310	306	310	317
Beausejour Town	851	865	909	940	999
Bifrost RM	356	347	347	352	351
Brokenhead RM	380	387	443	441	439
Coldwell RM	254	250	258	264	265
Dunnottar Village	75	66	64	64	58
Eriksdale RM	197	186	193	192	193
Fisher RM	399	416	412	413	420
Garson Village	54	51	-	-	-
Gimli RM	792	802	1,664	1,710	1,783
Gimli Town	771	797	-	-	-
Grahamdale RM	306	312	314	318	322
Lac du Bonnet RM	456	457	461	456	442
Lac du Bonnet Town	480	509	547	624	678
Pinawa LGD	388	412	436	452	479
Pine Falls Town	157	157	229	236	244
Powerview Village	72	73	-	-	-
Reynolds RM	187	188	189	186	191
Riverton Village	129	135	137	136	146
Rockwood RM	856	882	884	910	939
Rosser RM	170	164	171	178	178
Selkirk City	1,843	1,867	1,858	1,882	1,937
Siglunes RM	335	338	343	351	352
Springfield RM	1,341	1,407	1,440	1,504	1,595
St Andrews RM	1,521	1,602	1,716	1,829	1,982
St Clements RM	899	915	945	1,028	1,153
St Laurent RM	223	239	244	254	256

## Interlake-Eastern Health Region

## Age Group 65+

<b>Municipality</b>	<b>2008</b>	<b>2009</b>	<b>2010</b>	<b>2011</b>	<b>2012</b>
Stonewall Town	627	659	659	669	738
Teulon Town	297	299	292	302	313
Unorganized Territories - Interlake	67	66	73	76	80
Unorganized Territories - North Eastman	267	267	298	317	329
Victoria Beach RM	127	124	122	118	129
Whitemouth RM	305	315	309	327	349
Winnipeg Beach Town	300	314	333	336	344
Woodlands RM	423	441	445	457	485
<b>Non-FN Sub-Total</b>	<b>16,846</b>	<b>17,251</b>	<b>17,697</b>	<b>18,282</b>	<b>19,157</b>
Berens River FN	27	24	20	19	22
Bloodvein FN	8	9	13	14	15
Brokenhead FN	9	10	11	10	12
Dauphin River FN	7	7	7	8	7
Fairford FN	39	40	44	50	53
Fisher River FN	64	65	63	68	66
Fort Alexander FN	90	101	102	101	101
Hollow Water FN	20	22	23	23	27
Kinonjeoshtegon FN	8	9	11	12	13
Lake Manitoba FN	12	14	14	17	17
Lake St. Martin FN	28	29	28	33	28
Little Black River FN	10	10	10	11	11
Little Grand Rapids FN	57	48	48	35	26
Little Saskatchewan FN	8	8	9	8	9
Pauingassi FN	-	-	-	-	13
Peguis FN	141	143	154	157	159
Poplar River FN	21	23	18	21	24
<b>FN Sub-Total</b>	<b>549</b>	<b>562</b>	<b>575</b>	<b>587</b>	<b>603</b>
<b>R.H.A. Total</b>	<b>17,395</b>	<b>17,813</b>	<b>18,272</b>	<b>18,869</b>	<b>19,760</b>

## **Population of Northern RHA**

**June 1, 2012**

# Manitoba RHAs -- Northern

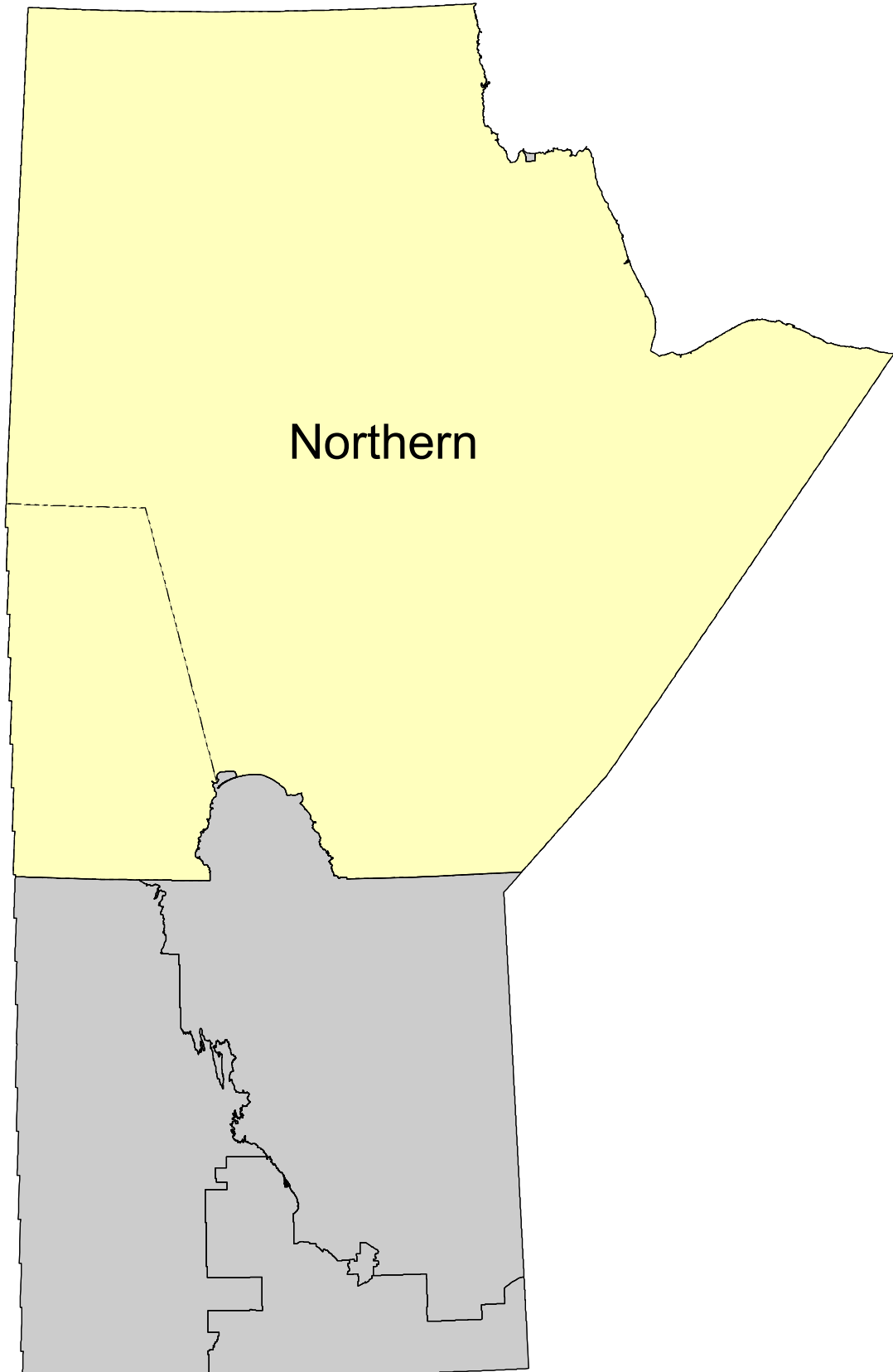



**Manitoba Health Population Report - June 1, 2012**

**Northern Health Region**

District	Gender	Under 1	1 - 4	5 - 9	10 - 14	15 - 19	20 - 24	25 - 29	30 - 34	35 - 39	40 - 44	45 - 49	50 - 54	55 - 59	60 - 64	65 - 69	70 - 74	75 +	Total
<b>Northern Direct Service Zone</b>																			
Bay Line																			
	F	6	55	64	51	73	45	45	42	34	30	39	49	33	29	21	15	18	649
	M	8	64	59	68	60	54	38	47	42	36	52	43	41	29	23	9	20	693
Flin Flon/Snow Lake/Cranberry/Sheridon																			
	F	103	410	471	458	455	420	404	360	373	388	351	393	353	287	190	130	179	5,725
	M	91	404	435	500	438	404	330	329	355	366	351	388	366	311	216	140	148	5,572
Gillam/Fox Lake CN																			
	F	16	96	79	69	60	49	75	72	62	42	46	46	48	17	12	4	7	800
	M	13	74	81	65	82	45	59	60	71	47	57	56	48	25	12	8	12	815
Lynn/MC FN/Leaf/O-P FN (SIL)/PN FN (Granville)																			
	F	31	100	124	108	122	99	80	69	55	64	58	51	42	40	24	22	18	1,107
	M	23	136	103	127	114	102	75	68	53	78	81	58	49	46	26	25	23	1,187
The Pas/OCN/Kelsey																			
	F	42	173	215	207	246	225	234	237	229	224	300	348	340	255	174	126	281	3,856
	M	43	165	250	229	243	272	214	210	237	231	263	430	378	317	184	144	167	3,977
Thompson/Mystery Lake																			
	F	114	523	554	592	545	608	635	603	546	580	557	445	343	224	156	100	88	7,213
	M	142	516	589	576	606	634	641	559	533	593	581	533	399	270	193	87	76	7,528
	F	312	1,357	1,507	1,485	1,501	1,446	1,473	1,383	1,299	1,328	1,351	1,332	1,159	852	577	397	591	19,350
	M	320	1,359	1,517	1,565	1,543	1,511	1,357	1,273	1,291	1,351	1,385	1,508	1,281	998	654	413	446	19,772

**Northern Island Lake Zone**

Island Lake																			
	F	117	487	531	424	363	380	293	261	215	203	162	146	108	80	59	41	35	3,905
	M	133	542	549	455	395	346	318	287	250	211	202	152	119	76	70	25	24	4,154
	F	117	487	531	424	363	380	293	261	215	203	162	146	108	80	59	41	35	3,905
	M	133	542	549	455	395	346	318	287	250	211	202	152	119	76	70	25	24	4,154

**Manitoba Health Population Report - June 1, 2012**

**Northern Health Region**

District	Gender	Under 1	1 - 4	5 - 9	10 - 14	15 - 19	20 - 24	25 - 29	30 - 34	35 - 39	40 - 44	45 - 49	50 - 54	55 - 59	60 - 64	65 - 69	70 - 74	75 +	Total
<b>Northern Non-Direct Service Zone</b>																			
Bunibonibee/Oxford House/Manto Sipi/God's River/God's Lake																			
	F	61	229	229	181	212	209	144	125	114	88	103	80	46	33	35	35	43	1,967
	M	51	234	224	198	212	184	150	121	129	119	97	82	58	41	34	27	34	1,995
Cross Lake/Pimickamak CN																			
	F	70	279	248	201	234	235	179	125	127	137	141	113	67	57	26	28	40	2,307
	M	66	275	251	230	238	238	154	120	132	114	130	119	69	61	36	33	25	2,291
GR/Misipawistik CN/ML/Mosakahiken CN/Eas/Chemawawin FN																			
	F	54	210	208	228	180	154	124	103	93	136	115	85	69	42	40	27	24	1,892
	M	43	227	236	201	221	159	125	93	100	126	108	112	73	48	39	23	32	1,966
Nelson House/Nisichawayasihk Cree Nation																			
	F	36	121	148	139	147	117	80	63	75	96	64	47	42	23	24	17	16	1,255
	M	29	142	160	159	158	115	72	64	77	83	64	66	41	34	20	13	13	1,310
Norway House/Norway House CN																			
	F	71	287	273	241	243	258	221	166	174	176	144	138	107	69	51	34	36	2,689
	M	79	266	294	245	225	262	190	175	168	174	195	126	101	73	52	37	23	2,685
Pukatawagan/Mathias Colomb CN																			
	F	20	122	112	101	88	88	63	53	50	43	41	31	23	16	5	10	16	882
	M	39	117	111	117	103	77	54	43	36	47	38	48	23	16	12	5	10	896
Sayisi Dene/Tadoule/Barren Lands/Brochet/Northlands/Lac Br																			
	F	10	82	81	64	79	68	68	51	43	49	39	24	33	21	14	9	14	749
	M	14	60	73	82	79	72	64	55	55	57	49	39	28	17	20	8	14	786
Shamattawa FN/York Factory FN/Tataskweyak CN/Split Lake																			
	F	44	225	197	158	161	147	106	89	104	99	76	81	45	36	28	20	17	1,633
	M	43	210	216	160	155	137	107	101	118	112	88	80	50	43	31	24	16	1,691
	F	366	1,555	1,496	1,313	1,344	1,276	985	775	780	824	723	599	432	297	223	180	206	13,374
	M	364	1,531	1,565	1,392	1,391	1,244	916	772	815	832	769	672	443	333	244	170	167	13,620
<b>RHA Sub-Total (Sex)</b>																			
	F	795	3,399	3,534	3,222	3,208	3,102	2,751	2,419	2,294	2,355	2,236	2,077	1,699	1,229	859	618	832	36,629
	M	817	3,432	3,631	3,412	3,329	3,101	2,591	2,332	2,356	2,394	2,356	2,332	1,843	1,407	968	608	637	37,546
<b>RHA Total</b>																			
		1,612	6,831	7,165	6,634	6,537	6,203	5,342	4,751	4,650	4,749	4,592	4,409	3,542	2,636	1,827	1,226	1,469	74,175

**Northern Health Region**

<b>District</b>	<b>2008</b>	<b>2009</b>	<b>2010</b>	<b>2011</b>	<b>2012</b>
<b>Northern Direct Service Zone</b>					
Bay Line	1,368	1,349	1,351	1,383	1,342
Flin Flon/Snow Lake/Cranberry/Sherridon	10,561	10,643	10,851	11,097	11,297
Gillam/Fox Lake CN	1,440	1,532	1,586	1,648	1,615
Lynn/MC FN/Leaf/O-P FN (SIL)/PN FN (Granville)	1,639	1,612	1,572	2,294	2,294
The Pas/OCN/Kelsey	7,837	7,818	7,891	7,858	7,833
Thompson/Mystery Lake	13,931	14,143	14,470	14,682	14,741
<b>Northern Island Lake Zone</b>					
Island Lake	7,576	7,672	7,743	7,899	8,059
<b>Northern Non-Direct Service Zone</b>					
Bunibonibee/Oxford House/Manto Sipi/God's River/God's Lake	3,865	3,907	3,961	3,977	3,962
Cross Lake/Pimicikamak CN	4,394	4,457	4,473	4,539	4,598
GR/Misipawistik CN/ML/Mosakahiken CN/Eas/Chemawawin FN	3,656	3,765	3,777	3,836	3,858
Nelson House/Nisichawayasihk Cree Nation	3,139	3,164	3,225	2,585	2,565
Norway House/Norway House CN	5,101	5,203	5,225	5,289	5,374
Pukatawagan/Mathias Colomb CN	1,598	1,601	1,643	1,689	1,778
Sayisi Dene/Tadoules/Barren Lands/Brochet/Northlands/Lac Br	1,561	1,593	1,576	1,570	1,535
Shamattawa FN/York Factory FN/Tataskweyak CN/Split Lake	3,242	3,286	3,306	3,305	3,324
<b>R.H.A. Total</b>	<b>70,908</b>	<b>71,745</b>	<b>72,650</b>	<b>73,651</b>	<b>74,175</b>

**Note:** Manitoba Health Districts are defined by the RHAs, and are subject to change over time. For comparability, all populations have been tabulated using current district definitions, even if different definitions were in use during that population's year.

Northern Health Region	Age Group 65+				
	District	2008	2009	2010	2011
<b>Northern Direct Service Zone</b>					
Bay Line	96	101	105	109	106
Flin Flon/Snow Lake/Cranberry/Sherridon	840	867	902	950	1,003
Gillam/Fox Lake CN	46	50	48	47	55
Lynn/MC FN/Leaf/O-P FN (SIL)/PN FN (Granville)	111	119	120	140	138
The Pas/OCN/Kelsey	999	1,017	1,046	1,056	1,076
Thompson/Mystery Lake	519	545	600	643	700
<b>Northern Island Lake Zone</b>					
Island Lake	225	231	237	238	254
<b>Northern Non-Direct Service Zone</b>					
Bunibonibee/Oxford House/Manto Sipi/God's River/God's Lake	197	200	210	211	208
Cross Lake/Pimicikamak CN	189	178	182	180	188
GR/Misipawistik CN/ML/Mosakahiken CN/Eas/Chemawawin FN	162	174	170	175	185
Nelson House/Nisichawayasihk Cree Nation	111	109	115	98	103
Norway House/Norway House CN	191	212	222	226	233
Pukatawagan/Mathias Colomb CN	57	58	58	57	58
Sayisi Dene/Tadoules/Barren Lands/Brochet/Northlands/Lac Br	83	83	82	79	79
Shamattawa FN/York Factory FN/Tataskweyak CN/Split Lake	117	118	121	128	136
<b>R.H.A. Total</b>	<b>3,943</b>	<b>4,062</b>	<b>4,218</b>	<b>4,337</b>	<b>4,522</b>

Note: Manitoba Health Districts are defined by the RHAs, and are subject to change over time. For comparability, all populations have been tabulated using current district definitions, even if different definitions were in use during that population's year.

**Manitoba Health Population Report - June 1, 2012**

**Northern Health Region**

Municipality	Gender	Under 1	1 - 4	5 - 9	10 - 14	15 - 19	20 - 24	25 - 29	30 - 34	35 - 39	40 - 44	45 - 49	50 - 54	55 - 59	60 - 64	65 - 69	70 - 74	75 +	Total
Flin Flon City																			
	F	29	136	165	154	185	184	187	193	180	167	214	269	276	187	124	87	246	2,983
	M	33	119	189	169	179	209	160	172	173	179	186	332	291	234	122	98	134	2,979
Gillam Town																			
	F	14	87	69	60	50	37	61	63	56	35	42	36	34	11	7	1	4	667
	M	10	60	67	55	66	36	51	50	62	42	46	46	39	20	7	5	7	669
Grand Rapids Town																			
	F	10	29	37	38	33	29	24	20	14	30	25	21	20	13	17	7	6	373
	M	8	43	31	34	43	29	17	18	14	28	24	28	17	11	17	7	6	375
Kelsey RM																			
	F	24	77	94	71	100	72	69	57	65	79	78	103	108	86	62	51	27	1,223
	M	25	74	91	93	105	102	68	79	78	66	88	98	112	102	69	58	41	1,349
Leaf Rapids Town																			
	F	10	29	34	25	33	27	24	19	15	13	11	13	12	18	7	5	0	295
	M	5	35	31	33	23	16	14	16	10	12	17	12	14	16	10	8	4	276
Lynn Lake Town																			
	F	4	25	39	28	27	34	21	22	18	20	19	26	13	9	8	11	15	339
	M	8	37	24	31	30	39	25	16	9	25	26	24	18	17	11	13	12	365
Mystery Lake LGD																			
	F	0	0	0	0	0	0	0	0	0	1	0	0	0	0	0	0	0	1
	M	0	0	0	0	0	0	0	1	0	0	0	1	0	0	0	0	0	2
Snow Lake Town																			
	F	6	14	20	28	28	25	25	22	20	20	49	41	31	33	28	25	26	441
	M	4	19	22	26	26	31	35	16	24	27	38	54	41	44	28	22	21	478
The Pas City																			
	F	67	256	295	303	290	276	279	259	273	276	240	275	232	201	124	82	148	3,876
	M	55	266	277	329	290	241	225	219	245	256	253	281	245	206	146	96	109	3,739
Thompson City																			
	F	114	523	554	592	545	608	635	603	546	579	557	445	343	224	156	100	88	7,212
	M	142	516	589	576	606	634	641	558	533	593	581	532	399	270	193	87	76	7,526
Unorganized Territories - Burntwood																			
	F	103	412	399	308	319	310	283	227	193	200	183	169	123	96	52	38	51	3,466
	M	88	426	379	316	281	288	235	234	242	239	227	159	128	90	54	28	39	3,453

**Manitoba Health Population Report - June 1, 2012**

**Northern Health Region**

Municipality	Gender	Under 1	1 - 4	5 - 9	10 - 14	15 - 19	20 - 24	25 - 29	30 - 34	35 - 39	40 - 44	45 - 49	50 - 54	55 - 59	60 - 64	65 - 69	70 - 74	75 +	Total
Unorganized Territories - Norman																			
	F	27	102	119	131	114	89	82	71	76	70	70	72	47	40	23	18	22	1,173
	M	23	119	142	142	130	113	83	82	93	82	73	75	64	41	39	14	25	1,340
Non-FN Sub-Total(Sex)																			
	F	408	1,690	1,825	1,738	1,724	1,691	1,690	1,556	1,456	1,490	1,488	1,470	1,239	918	608	425	633	22,049
	M	401	1,714	1,842	1,804	1,779	1,738	1,554	1,461	1,483	1,549	1,559	1,642	1,368	1,051	696	436	474	22,551

**Barren Lands FN**

F	2	13	18	13	18	14	11	9	9	9	9	5	3	2	1	5	1	2	135
M	3	11	17	23	18	9	11	9	11	8	8	8	6	6	2	1	5	4	152

**Chemahawin FN**

F	10	53	45	46	39	34	22	14	16	16	28	21	8	7	3	6	1	3	356
M	8	48	46	46	48	32	22	8	15	29	29	21	18	6	4	3	6	5	365

**Churchill FN**

F	0	7	9	9	9	6	9	6	7	7	7	7	6	11	6	3	3	4	109
M	2	8	9	9	13	16	10	12	7	8	8	8	10	9	4	8	1	3	137

**Cross Lake FN**

F	52	214	187	155	189	181	126	86	98	104	105	105	76	55	43	20	22	29	1,742
M	51	204	200	174	192	178	116	80	89	83	98	98	90	52	46	28	28	19	1,728

**Fox Lake FN**

F	2	6	8	7	9	7	10	3	6	6	4	4	8	9	5	4	3	3	100
M	2	9	9	8	10	3	7	6	9	5	11	11	7	6	4	4	2	4	106

**Garden Hill FN**

F	44	141	160	138	129	107	91	71	65	55	49	43	38	31	29	18	13	10	1,201
M	39	153	164	156	134	117	103	70	81	68	65	65	69	31	32	23	10	8	1,323

**Gods Lake FN**

F	10	52	37	34	50	55	31	27	26	19	32	32	21	11	4	12	10	5	436
M	14	53	53	40	57	53	36	23	20	29	26	26	23	19	8	11	15	7	487

**Gods River FN**

F	10	33	45	15	30	34	25	12	13	11	14	14	5	5	2	4	2	4	264
M	6	31	33	19	21	27	17	19	18	13	9	9	11	4	4	1	1	2	236

**Grand Rapids FN**

F	9	32	22	26	22	19	15	16	11	15	13	13	10	11	2	1	3	3	230
M	7	36	36	11	33	15	17	7	5	16	13	13	19	7	8	0	0	3	233

**Manitoba Health Population Report - June 1, 2012**

**Northern Health Region**

Municipality	Gender	Under 1	1 - 4	5 - 9	10 - 14	15 - 19	20 - 24	25 - 29	30 - 34	35 - 39	40 - 44	45 - 49	50 - 54	55 - 59	60 - 64	65 - 69	70 - 74	75 +	Total
<b>Mathias Colomb FN</b>																			
	F	17	100	89	84	69	70	50	41	34	36	34	24	21	8	2	10	16	705
	M	32	96	96	89	81	56	42	29	18	29	28	39	22	11	6	3	9	686
<b>Moose Lake FN</b>																			
	F	4	37	29	38	25	21	15	11	11	18	16	9	6	4	4	4	0	252
	M	6	30	32	34	19	19	16	14	17	6	11	7	7	5	4	3	0	230
<b>Nelson House FN</b>																			
	F	24	102	116	112	114	100	59	50	53	78	46	37	23	17	19	14	13	977
	M	25	110	130	124	125	89	47	45	42	65	45	48	29	22	17	10	11	984
<b>Northlands FN</b>																			
	F	3	32	35	25	31	31	24	17	16	21	17	8	10	4	5	3	2	284
	M	6	20	23	24	28	28	32	19	19	19	17	11	5	5	5	1	4	266
<b>Norway House FN</b>																			
	F	59	232	230	196	203	222	174	130	142	146	126	108	84	53	42	25	25	2,197
	M	71	222	236	215	195	222	162	139	137	137	155	103	76	61	45	33	19	2,228
<b>O-Pipon-Na-Piwin Cree Nation</b>																			
	F	10	31	37	37	35	25	25	20	15	19	18	8	10	11	5	6	3	315
	M	6	46	34	43	48	33	24	21	26	25	21	15	11	8	3	1	4	369
<b>Oxford House FN</b>																			
	F	26	104	109	95	94	86	67	67	49	38	42	41	21	21	17	18	30	925
	M	23	106	107	104	98	76	73	67	70	56	40	37	28	25	19	10	22	961
<b>Red Sucker Lake FN</b>																			
	F	6	38	39	42	32	22	20	27	23	24	12	12	9	8	6	6	6	332
	M	6	32	41	40	30	19	13	30	32	23	13	8	12	8	8	1	3	319
<b>Shamattawa FN</b>																			
	F	14	74	50	45	42	51	22	24	35	23	10	19	12	7	5	8	2	443
	M	12	72	57	45	46	32	32	25	30	26	21	12	12	5	6	4	1	438
<b>Split Lake FN</b>																			
	F	18	101	97	65	71	53	54	46	44	46	34	39	21	14	14	8	12	737
	M	18	95	98	82	73	71	47	45	49	40	44	39	20	26	18	11	11	787
<b>St. Theresa Point FN</b>																			
	F	35	131	154	128	127	122	94	70	71	64	53	56	37	25	20	11	9	1,207
	M	42	163	171	155	128	118	107	102	64	63	70	48	49	26	21	9	10	1,346

**Manitoba Health Population Report - June 1, 2012**

**Northern Health Region**

<b>Municipality</b>	<b>Gender</b>	<b>Under 1</b>	<b>1 - 4</b>	<b>5 - 9</b>	<b>10 - 14</b>	<b>15 - 19</b>	<b>20 - 24</b>	<b>25 - 29</b>	<b>30 - 34</b>	<b>35 - 39</b>	<b>40 - 44</b>	<b>45 - 49</b>	<b>50 - 54</b>	<b>55 - 59</b>	<b>60 - 64</b>	<b>65 - 69</b>	<b>70 - 74</b>	<b>75 +</b>	<b>Total</b>	
<b>The Pas FN</b>																				
	F	17	94	107	99	88	85	71	62	57	63	58	42	38	30	24	11	10	956	
	M	17	85	93	104	75	78	47	45	62	62	42	43	39	32	26	8	7	865	
<b>War Lake FN</b>																				
	F	0	3	2	2	1	5	3	6	0	1	0	2	4	1	1	0	0	31	
	M	1	5	5	2	6	6	1	3	0	0	0	3	2	1	1	1	1	38	
<b>Wasagamack FN</b>																				
	F	12	73	75	58	42	52	36	45	27	24	23	16	14	7	9	9	6	528	
	M	17	75	83	48	62	59	53	44	37	26	29	15	16	6	11	5	3	589	
<b>York Factory FN</b>																				
	F	3	6	9	15	15	9	7	3	10	10	9	6	1	6	5	2	2	118	
	M	2	8	16	13	10	7	2	9	15	9	2	9	7	3	3	4	3	122	
<b>FN Sub-Total(Sex)</b>																				
	F	387	1,709	1,709	1,484	1,484	1,411	1,061	863	838	865	748	607	460	311	251	193	199	14,580	
	M	416	1,718	1,789	1,608	1,550	1,363	1,037	871	873	845	797	690	475	356	272	172	163	14,995	
<b>RHA Sub-Total (Sex)</b>																				
	F	795	3,399	3,534	3,222	3,208	3,102	2,751	2,419	2,294	2,355	2,236	2,077	1,699	1,229	859	618	832	36,629	
	M	817	3,432	3,631	3,412	3,329	3,101	2,591	2,332	2,356	2,394	2,356	2,332	1,843	1,407	968	608	637	37,546	
<b>RHA Total</b>		<b>1,612</b>	<b>6,831</b>	<b>7,165</b>	<b>6,634</b>	<b>6,537</b>	<b>6,203</b>	<b>5,342</b>	<b>4,751</b>	<b>4,650</b>	<b>4,749</b>	<b>4,592</b>	<b>4,409</b>	<b>3,542</b>	<b>2,636</b>	<b>1,827</b>	<b>1,226</b>	<b>1,469</b>	<b>74,175</b>	



**Northern Health Region**

<b>Municipality</b>	<b>2008</b>	<b>2009</b>	<b>2010</b>	<b>2011</b>	<b>2012</b>
Flin Flon City	6,013	5,999	6,058	6,023	5,962
Gillam Town	1,171	1,268	1,314	1,379	1,336
Grand Rapids Town	685	683	676	711	748
Kelsey RM	2,508	2,534	2,553	2,538	2,572
Leaf Rapids Town	569	567	549	572	571
Lynn Lake Town	740	705	685	714	704
Mystery Lake LGD	6	6	6	3	3
Snow Lake Town	915	899	904	907	919
The Pas City	7,060	7,106	7,239	7,440	7,615
Thompson City	13,925	14,137	14,464	14,678	14,738
Unorganized Territories - Burntwood	6,667	6,754	6,776	6,889	6,919
Unorganized Territories - Norman	2,468	2,417	2,440	2,472	2,513
<b>Non-FN Sub-Total</b>	<b>42,727</b>	<b>43,075</b>	<b>43,664</b>	<b>44,326</b>	<b>44,600</b>
Barren Lands FN	269	273	282	285	287
Chemahawin FN	671	704	721	728	721
Churchill FN	276	287	258	261	246
Cross Lake FN	3,333	3,350	3,384	3,445	3,470
Fox Lake FN	200	202	207	201	206
Garden Hill FN	2,377	2,400	2,419	2,473	2,524
Gods Lake FN	948	938	918	919	923
Gods River FN	468	460	482	486	500
Grand Rapids FN	425	457	455	461	463
Inuit & OOP FN	-	-	-	1	-
Mathias Colomb FN	1,242	1,260	1,302	1,334	1,391
Moose Lake FN	433	465	464	480	482
Nelson House FN	2,523	2,556	2,615	1,966	1,961
Northlands FN	541	551	555	560	550
Norway House FN	4,208	4,291	4,322	4,360	4,425
O-Pipon-Na-Piwin Cree Nation	12	14	13	668	684

**Northern Health Region**

<b>Municipality</b>	<b>2008</b>	<b>2009</b>	<b>2010</b>	<b>2011</b>	<b>2012</b>
Oxford House FN	1,788	1,830	1,881	1,894	1,886
Red Sucker Lake FN	622	614	634	648	651
Shamattawa FN	899	912	891	896	881
Split Lake FN	1,461	1,484	1,524	1,518	1,524
St. Theresa Point FN	2,434	2,509	2,491	2,495	2,553
The Pas FN	1,670	1,704	1,758	1,822	1,821
War Lake FN	61	60	63	68	69
Wasagamack FN	1,030	1,070	1,082	1,106	1,117
York Factory FN	290	279	265	250	240
<b>FN Sub-Total</b>	<b>28,181</b>	<b>28,670</b>	<b>28,986</b>	<b>29,325</b>	<b>29,575</b>
<b>R.H.A. Total</b>	<b>70,908</b>	<b>71,745</b>	<b>72,650</b>	<b>73,651</b>	<b>74,175</b>

## Northern Health Region

## Age Group 65+

<b>Municipality</b>	<b>2008</b>	<b>2009</b>	<b>2010</b>	<b>2011</b>	<b>2012</b>
Flin Flon City	788	792	803	807	811
Gillam Town	23	27	25	26	31
Grand Rapids Town	39	44	46	53	60
Kelsey RM	259	272	289	303	308
Leaf Rapids Town	33	38	36	36	34
Lynn Lake Town	71	74	75	72	70
Snow Lake Town	115	117	131	137	150
The Pas City	609	628	638	666	705
Thompson City	519	545	600	643	700
Unorganized Territories - Burntwood	241	243	249	251	262
Unorganized Territories - Norman	120	130	134	135	141
<b>Non-FN Sub-Total</b>	<b>2,817</b>	<b>2,910</b>	<b>3,026</b>	<b>3,129</b>	<b>3,272</b>
Barren Lands FN	14	14	16	18	18
Chemahawin FN	22	24	24	25	24
Churchill FN	22	26	25	23	22
Cross Lake FN	150	144	145	144	146
Fox Lake FN	19	19	20	17	20
Garden Hill FN	72	70	76	77	82
Gods Lake FN	50	54	60	60	60
Gods River FN	15	13	13	14	14
Grand Rapids FN	16	15	12	9	10
Mathias Colomb FN	50	49	48	46	46
Moose Lake FN	14	14	14	15	15
Nelson House FN	91	89	94	77	84
Northlands FN	20	22	22	21	20
Norway House FN	158	170	176	183	189
O-Pipon-Na-Piwin Cree Nation	1	1	1	22	22
Oxford House FN	116	116	121	120	116
Red Sucker Lake FN	24	27	28	28	30

**Northern Health Region****Age Group 65+**

<b>Municipality</b>	<b>2008</b>	<b>2009</b>	<b>2010</b>	<b>2011</b>	<b>2012</b>
Shamattawa FN	25	26	24	25	26
Split Lake FN	69	68	70	71	74
St. Theresa Point FN	71	77	82	77	80
The Pas FN	54	59	70	78	86
War Lake FN	4	4	3	4	4
Wasagamack FN	36	37	33	37	43
York Factory FN	13	14	15	17	19
<b>FN Sub-Total</b>	<b>1,126</b>	<b>1,152</b>	<b>1,192</b>	<b>1,208</b>	<b>1,250</b>
<b>R.H.A. Total</b>	<b>3,943</b>	<b>4,062</b>	<b>4,218</b>	<b>4,337</b>	<b>4,522</b>

## **Population of Prairie Mountain Health**

**June 1, 2012**

# Manitoba RHAs -- Prairie Mountain Health

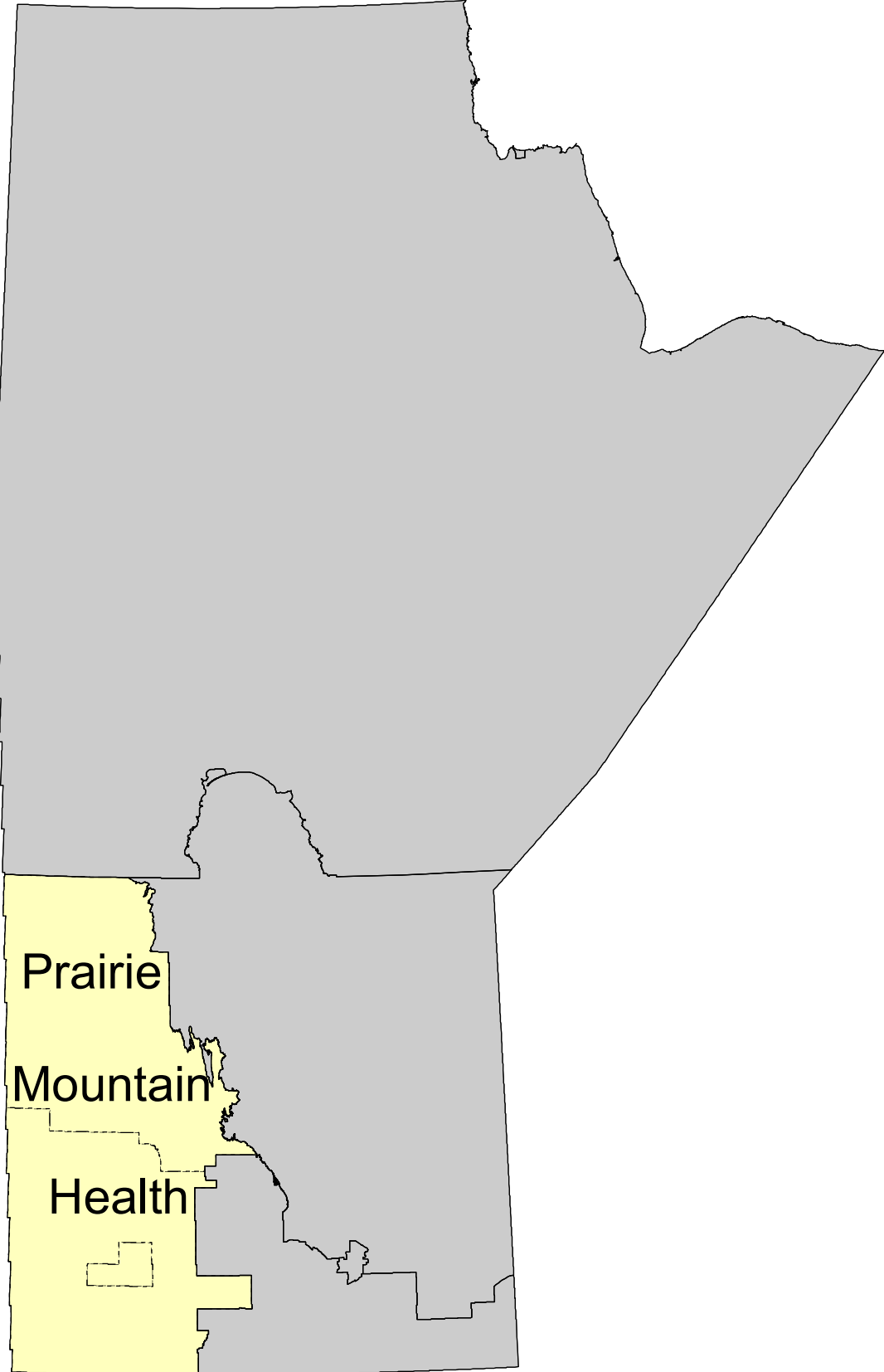

**Manitoba Health Population Report - June 1, 2012**

**Prairie Mountain Health Region**

District	Gender	Under 1	1 - 4	5 - 9	10 - 14	15 - 19	20 - 24	25 - 29	30 - 34	35 - 39	40 - 44	45 - 49	50 - 54	55 - 59	60 - 64	65 - 69	70 - 74	75 +	Total
<b>PMH Brandon Zone</b>																			
Brandon Downtown																			
	F	85	259	336	312	313	477	554	485	404	349	305	315	250	225	174	131	552	5,526
	M	99	283	360	286	317	454	537	558	486	358	371	307	244	207	139	96	244	5,346
Brandon East End																			
	F	49	200	210	189	194	266	308	268	210	196	217	187	147	142	119	118	454	3,474
	M	56	197	231	180	208	256	320	312	257	192	192	214	145	109	93	92	251	3,305
Brandon North Hill																			
	F	40	173	227	201	240	270	260	258	201	245	239	284	277	240	188	158	230	3,731
	M	57	173	216	207	192	258	249	218	221	217	239	233	234	208	188	134	190	3,434
Brandon South End																			
	F	65	274	290	285	297	377	351	381	364	315	345	382	318	293	176	155	363	5,031
	M	87	279	311	287	304	331	332	345	315	327	291	312	293	249	181	127	243	4,614
Brandon West End																			
	F	97	361	467	446	493	639	585	533	563	489	525	542	514	430	324	252	653	7,913
	M	93	414	471	469	471	570	542	497	530	481	457	491	470	413	284	196	441	7,290
	F	336	1,267	1,530	1,433	1,537	2,029	2,058	1,925	1,742	1,594	1,631	1,710	1,506	1,330	981	814	2,252	25,675
	M	392	1,346	1,589	1,429	1,492	1,869	1,980	1,930	1,809	1,575	1,550	1,557	1,386	1,186	885	645	1,369	23,989

**Manitoba Health Population Report - June 1, 2012**

**Prairie Mountain Health Region**

District	Gender	Under 1	1 - 4	5 - 9	10 - 14	15 - 19	20 - 24	25 - 29	30 - 34	35 - 39	40 - 44	45 - 49	50 - 54	55 - 59	60 - 64	65 - 69	70 - 74	75 +	Total
<b>PMH North Zone</b>																			
Agassiz Mountain																			
	F	53	219	267	259	250	209	176	180	198	212	221	240	248	222	195	143	292	3,584
	M	46	238	259	242	250	240	191	156	176	210	226	250	248	245	222	159	253	3,611
Dauphin																			
	F	45	218	276	247	256	269	275	273	231	255	292	318	326	261	255	235	708	4,740
	M	43	221	261	264	264	227	243	232	243	237	275	280	273	228	218	166	418	4,093
Duck Mountain																			
	F	27	121	163	146	165	154	135	127	133	150	165	178	227	207	177	133	416	2,824
	M	44	149	135	167	166	160	171	128	142	144	157	193	221	225	170	138	285	2,795
Porcupine Mountain																			
	F	61	279	308	318	383	330	250	208	264	254	269	299	320	259	215	142	279	4,438
	M	71	306	381	370	393	366	256	248	232	285	289	362	335	263	241	167	268	4,833
Riding Mountain																			
	F	20	102	121	146	165	131	116	120	129	137	194	214	225	192	152	105	252	2,521
	M	15	100	113	152	187	188	137	124	132	127	188	230	249	222	196	124	237	2,721
Swan River																			
	F	35	120	160	153	163	175	152	135	152	171	188	191	160	151	152	113	387	2,758
	M	28	146	160	157	192	189	127	146	130	151	170	176	156	139	120	110	254	2,551
	F	241	1,059	1,295	1,269	1,382	1,268	1,104	1,043	1,107	1,179	1,329	1,440	1,506	1,292	1,146	871	2,334	20,865
	M	247	1,160	1,309	1,352	1,452	1,370	1,125	1,034	1,055	1,154	1,305	1,491	1,482	1,322	1,167	864	1,715	20,604



**Manitoba Health Population Report - June 1, 2012**

**Prairie Mountain Health Region**

District	Gender	Under 1	1 - 4	5 - 9	10 - 14	15 - 19	20 - 24	25 - 29	30 - 34	35 - 39	40 - 44	45 - 49	50 - 54	55 - 59	60 - 64	65 - 69	70 - 74	75 +	Total
<b>PMH South Zone</b>																			
Assessippi																			
	F	92	316	368	356	434	390	336	286	327	332	423	459	459	386	324	256	761	6,305
	M	67	335	368	403	455	419	370	324	330	333	420	503	503	382	336	254	535	6,337
Little Saskatchewan																			
	F	60	232	289	301	367	345	276	304	276	293	394	508	461	404	317	231	545	5,603
	M	45	274	306	316	348	372	318	290	300	320	367	509	478	448	345	227	432	5,695
Souris River																			
	F	94	357	377	409	478	509	417	374	378	401	448	508	495	429	392	269	765	7,100
	M	99	407	436	412	484	485	464	389	358	417	442	550	491	422	383	274	541	7,054
Spruce Woods																			
	F	106	414	468	444	470	525	506	425	440	416	481	562	526	477	430	326	769	7,785
	M	119	457	524	467	529	525	381	349	382	411	455	542	555	548	392	331	565	7,532
Turtle Mountain																			
	F	54	249	276	292	307	310	266	265	268	274	329	376	400	312	273	238	567	5,056
	M	73	259	305	321	351	330	283	285	281	250	268	364	391	327	271	221	436	5,016
Whitemud																			
	F	66	260	316	353	316	294	284	315	340	313	360	378	391	350	259	247	598	5,440
	M	83	275	368	350	356	339	377	373	371	330	351	369	393	368	278	225	414	5,620
	F	472	1,828	2,094	2,155	2,372	2,373	2,085	1,969	2,029	2,029	2,435	2,791	2,732	2,358	1,995	1,567	4,005	37,289
	M	486	2,007	2,307	2,269	2,523	2,470	2,193	2,010	2,022	2,061	2,303	2,837	2,811	2,495	2,005	1,532	2,923	37,254

<b>RHA Sub-Total (Sex)</b>		F	1,049	4,154	4,919	4,857	5,291	5,670	5,247	4,937	4,802	5,395	5,941	5,744	4,980	4,122	3,252	8,591	83,829
		M	1,125	4,513	5,205	5,050	5,467	5,709	5,298	4,974	4,886	5,158	5,885	5,679	5,003	4,057	3,041	6,007	81,847
<b>RHA Total</b>			<b>2,174</b>	<b>8,667</b>	<b>10,124</b>	<b>9,907</b>	<b>10,758</b>	<b>11,379</b>	<b>10,545</b>	<b>9,911</b>	<b>9,764</b>	<b>10,553</b>	<b>11,826</b>	<b>11,423</b>	<b>9,983</b>	<b>8,179</b>	<b>6,293</b>	<b>14,598</b>	<b>165,676</b>

**Prairie Mountain Health Region**

<b>District</b>	<b>2008</b>	<b>2009</b>	<b>2010</b>	<b>2011</b>	<b>2012</b>
<b>PMH Brandon Zone</b>					
Brandon Downtown	9,738	9,903	10,144	10,406	10,872
Brandon East End	6,444	6,556	6,643	6,680	6,779
Brandon North Hill	6,388	6,639	6,977	6,989	7,165
Brandon South End	8,772	8,845	9,218	9,521	9,645
Brandon West End	14,416	14,544	14,670	14,853	15,203
<b>PMH North Zone</b>					
Agassiz Mountain	7,289	7,288	7,295	7,248	7,195
Dauphin	8,694	8,848	8,883	8,867	8,833
Duck Mountain	5,541	5,492	5,496	5,556	5,619
Porcupine Mountain	9,510	9,429	9,393	9,358	9,271
Riding Mountain	5,339	5,287	5,288	5,296	5,242
Swan River	5,196	5,246	5,303	5,233	5,309
<b>PMH South Zone</b>					
Asessippi	12,509	12,455	12,549	12,649	12,642
Little Saskatchewan	10,779	10,969	11,095	11,235	11,298
Souris River	13,845	13,847	13,953	14,026	14,154
Spruce Woods	15,282	15,282	15,206	15,309	15,317
Turtle Mountain	9,799	9,890	9,911	10,011	10,072
Whitemud	10,388	10,593	10,689	10,865	11,060
<b>R.H.A. Total</b>	<b>159,929</b>	<b>161,113</b>	<b>162,713</b>	<b>164,102</b>	<b>165,676</b>

Note: Manitoba Health Districts are defined by the RHAs, and are subject to change over time. For comparability, all populations have been tabulated using current district definitions, even if different definitions were in use during that population's year.

District	Age Group 65+				
	2008	2009	2010	2011	2012
<b>Prairie Mountain Health Region</b>					
<b>PMH Brandon Zone</b>					
Brandon Downtown	1,336	1,328	1,336	1,326	1,336
Brandon East End	1,062	1,112	1,115	1,116	1,127
Brandon North Hill	843	893	967	1,020	1,088
Brandon South End	1,234	1,242	1,236	1,238	1,245
Brandon West End	2,143	2,102	2,095	2,078	2,150
<b>PMH North Zone</b>					
Agassiz Mountain	1,197	1,227	1,222	1,223	1,264
Dauphin	2,011	2,037	1,988	1,972	2,000
Duck Mountain	1,268	1,270	1,291	1,304	1,319
Porcupine Mountain	1,287	1,273	1,256	1,293	1,312
Riding Mountain	1,022	1,037	1,037	1,050	1,066
Swan River	1,063	1,102	1,119	1,124	1,136
<b>PMH South Zone</b>					
Asessippi	2,465	2,456	2,462	2,476	2,466
Little Saskatchewan	1,968	2,013	2,038	2,054	2,097
Souris River	2,607	2,595	2,552	2,569	2,624
Spruce Woods	2,741	2,766	2,764	2,796	2,813
Turtle Mountain	1,956	1,951	1,980	1,978	2,006
Whitemud	1,969	1,953	1,973	1,991	2,021
<b>R.H.A. Total</b>	<b>28,172</b>	<b>28,357</b>	<b>28,431</b>	<b>28,608</b>	<b>29,070</b>

Note: Manitoba Health Districts are defined by the RHAs, and are subject to change over time. For comparability, all populations have been tabulated using current district definitions, even if different definitions were in use during that population's year.

**Manitoba Health Population Report - June 1, 2012**

**Prairie Mountain Health Region**

Municipality	Gender	Under 1	1 - 4	5 - 9	10 - 14	15 - 19	20 - 24	25 - 29	30 - 34	35 - 39	40 - 44	45 - 49	50 - 54	55 - 59	60 - 64	65 - 69	70 - 74	75 +	Total
<b>Albert RM</b>																			
	F	1	4	5	7	5	8	6	9	5	4	9	14	8	17	8	5	4	119
	M	1	5	7	3	6	10	2	7	10	6	7	8	11	16	18	5	11	133
<b>Alonsa - Parkland RM</b>																			
	F	14	56	67	53	63	48	50	41	44	45	48	48	40	36	31	35	27	746
	M	13	65	78	67	67	56	50	32	35	47	48	62	43	45	25	32	40	805
<b>Archie RM</b>																			
	F	1	10	9	2	9	10	11	4	6	6	9	19	8	13	12	4	7	140
	M	0	11	12	5	12	8	16	10	4	8	8	14	15	16	13	10	9	171
<b>Argyle RM</b>																			
	F	3	10	25	34	42	28	19	14	23	34	34	32	31	42	36	27	46	480
	M	4	16	26	37	39	29	27	14	17	36	33	30	46	46	32	20	34	486
<b>Arthur RM</b>																			
	F	2	2	3	9	13	8	3	3	8	10	18	14	20	16	17	9	13	168
	M	1	3	10	11	15	21	7	5	9	8	12	22	15	20	12	19	14	204
<b>Benito Village</b>																			
	F	3	14	10	18	11	7	29	9	13	15	12	20	18	16	10	12	40	257
	M	2	11	22	21	18	17	10	10	15	18	13	27	17	17	12	10	27	267
<b>Binscarth Village</b>																			
	F	3	11	12	12	21	16	11	12	8	19	19	20	30	21	9	18	31	273
	M	3	7	15	22	28	11	15	18	17	12	20	23	22	18	11	15	27	284
<b>Birtle RM</b>																			
	F	3	6	14	17	11	21	9	7	22	6	19	27	33	19	15	14	29	272
	M	1	9	13	14	17	20	15	7	15	15	18	28	37	25	19	10	26	289
<b>Birtle Town</b>																			
	F	6	20	17	20	21	27	22	23	25	22	24	26	37	24	20	14	67	415
	M	7	20	24	25	28	23	24	23	20	18	29	24	29	27	23	13	41	398
<b>Blanshard RM</b>																			
	F	0	5	10	13	21	25	9	7	9	10	21	26	24	15	13	7	29	244
	M	1	8	7	12	19	35	10	7	9	11	23	33	21	15	11	9	18	249
<b>Boissevain Town</b>																			
	F	12	53	54	44	54	61	52	60	41	52	59	69	69	51	43	47	136	957
	M	14	50	64	51	49	55	42	59	61	45	48	51	62	54	44	35	91	875

**Manitoba Health Population Report - June 1, 2012**

**Prairie Mountain Health Region**

Municipality	Gender	Under 1	1 - 4	5 - 9	10 - 14	15 - 19	20 - 24	25 - 29	30 - 34	35 - 39	40 - 44	45 - 49	50 - 54	55 - 59	60 - 64	65 - 69	70 - 74	75 +	Total
Bowsman Village																			
	F	4	16	24	26	23	27	15	24	20	25	19	21	18	16	18	6	13	315
	M	1	22	28	24	18	29	15	11	17	20	13	21	21	16	22	9	10	297
Brandon City																			
	F	336	1,267	1,530	1,433	1,537	2,029	2,058	1,925	1,742	1,594	1,631	1,710	1,506	1,330	981	814	2,252	25,675
	M	392	1,346	1,589	1,429	1,492	1,869	1,980	1,930	1,809	1,575	1,550	1,557	1,386	1,186	885	645	1,369	23,989
Brenda RM																			
	F	4	11	10	11	18	14	13	4	12	14	15	25	27	18	15	6	15	232
	M	0	11	10	20	20	20	19	11	15	9	18	29	25	21	22	10	14	274
Cameron RM																			
	F	2	7	7	15	13	11	8	5	10	13	10	9	13	13	11	7	6	160
	M	4	12	12	11	20	14	10	3	10	7	11	15	10	13	12	9	13	186
Carberry Town																			
	F	12	69	79	76	69	73	66	81	97	66	75	70	64	66	54	48	126	1,191
	M	25	66	91	96	80	53	55	73	80	61	69	75	63	66	43	41	69	1,106
Cartwright Village																			
	F	6	21	23	20	13	14	19	12	18	11	10	19	11	17	19	9	27	269
	M	3	18	16	16	28	15	10	15	14	15	11	11	12	10	21	13	17	245
Glanwilliam RM																			
	F	0	2	6	8	5	2	4	2	4	6	5	10	12	8	11	7	13	105
	M	0	0	1	4	2	5	1	4	6	4	7	12	11	12	14	6	16	105
Cornwallis RM																			
	F	35	124	132	96	78	151	168	134	110	70	80	85	77	60	46	25	38	1,509
	M	46	127	134	88	85	84	56	46	65	65	73	73	59	66	52	31	49	1,199
Daly RM																			
	F	1	4	9	9	23	23	3	4	7	6	24	18	28	18	15	14	19	225
	M	1	5	6	6	20	20	7	6	8	12	15	37	21	12	20	17	18	231
Dauphin City																			
	F	45	218	276	247	256	269	275	273	231	255	292	318	326	261	255	235	708	4,740
	M	43	221	261	264	264	227	243	232	243	237	275	280	273	228	218	166	418	4,093
Dauphin RM																			
	F	6	31	33	43	44	43	43	36	47	36	66	70	84	73	48	27	37	767
	M	6	35	35	46	62	59	53	44	44	36	69	71	92	89	66	30	67	904

**Manitoba Health Population Report - June 1, 2012**

**Prairie Mountain Health Region**

Municipality	Gender	Under 1	1 - 4	5 - 9	10 - 14	15 - 19	20 - 24	25 - 29	30 - 34	35 - 39	40 - 44	45 - 49	50 - 54	55 - 59	60 - 64	65 - 69	70 - 74	75 +	Total
<b>Deloraine Town</b>																			
	F	10	32	35	20	27	17	29	31	28	20	30	38	36	41	34	32	122	582
	M	6	24	26	34	27	32	23	24	30	28	16	38	42	30	31	22	78	511
<b>Edward RM</b>																			
	F	4	9	13	13	21	18	14	15	10	13	19	19	30	27	16	10	31	282
	M	5	14	13	7	22	26	21	14	11	13	22	19	24	23	19	10	25	288
<b>Elkhorn Village</b>																			
	F	9	31	28	19	22	20	20	29	15	26	20	24	20	22	17	14	57	393
	M	7	17	25	29	26	31	26	17	17	21	22	16	27	16	11	13	27	348
<b>Ellice RM</b>																			
	F	0	0	3	12	13	10	4	1	4	7	14	17	11	6	4	3	12	121
	M	1	1	3	8	17	14	9	7	4	4	10	16	19	8	7	6	16	150
<b>Elton RM</b>																			
	F	8	35	34	36	64	57	47	54	44	46	63	81	75	47	29	20	32	772
	M	12	52	59	46	58	43	50	42	50	51	53	80	60	73	41	23	44	837
<b>Erickson Town</b>																			
	F	6	19	30	26	19	35	22	29	21	24	31	25	32	32	24	24	53	452
	M	5	25	18	16	19	37	19	25	23	21	24	25	27	35	28	18	30	395
<b>Ethelbert RM</b>																			
	F	1	2	5	9	5	6	1	6	5	3	10	13	6	16	14	11	15	128
	M	0	1	3	8	4	9	10	4	6	7	11	11	19	13	18	10	21	155
<b>Ethelbert Village</b>																			
	F	2	7	7	7	15	7	11	9	12	12	10	10	16	20	10	8	24	187
	M	1	10	7	12	13	9	8	5	9	18	14	15	13	14	17	11	18	194
<b>Gilbert Plains RM</b>																			
	F	2	13	10	14	20	14	12	9	13	17	29	35	39	22	22	10	23	304
	M	0	6	11	17	31	24	19	19	13	13	22	38	39	26	28	18	20	344
<b>Gilbert Plains Village</b>																			
	F	5	32	39	38	35	29	30	31	31	33	33	27	29	22	28	23	67	532
	M	4	28	30	39	37	23	21	27	30	31	31	31	24	33	24	24	44	481
<b>Glenboro Village</b>																			
	F	5	24	35	21	26	25	18	28	36	24	25	31	32	22	30	18	57	457
	M	6	29	35	31	29	33	16	27	29	20	25	29	33	27	27	17	34	447

Manitoba Health Population Report - June 1, 2012

Prairie Mountain Health Region

Municipality	Gender	Under 1	1 - 4	5 - 9	10 - 14	15 - 19	20 - 24	25 - 29	30 - 34	35 - 39	40 - 44	45 - 49	50 - 54	55 - 59	60 - 64	65 - 69	70 - 74	75 +	Total
Glenella RM																			
	F	1	16	21	23	18	11	9	10	17	16	9	7	22	15	17	10	27	249
	M	2	12	23	23	16	5	8	13	13	23	16	5	21	18	19	14	18	249
Glenwood RM																			
	F	0	4	9	10	24	24	2	3	7	15	17	19	25	15	6	5	5	190
	M	1	0	6	19	13	17	10	6	7	14	7	22	27	19	12	2	8	190
Grandview RM																			
	F	1	6	14	15	19	11	10	7	9	13	14	24	32	21	20	9	29	254
	M	0	4	14	14	9	17	10	10	10	12	17	23	34	31	19	18	26	268
Grandview Town																			
	F	3	24	30	22	22	21	20	30	25	20	23	22	41	45	37	25	127	537
	M	10	25	26	20	20	18	30	27	29	22	22	27	28	39	40	34	61	478
Hamiota RM																			
	F	3	1	6	8	13	9	5	6	7	5	15	9	19	11	13	9	14	153
	M	1	6	5	12	10	10	7	6	7	11	12	8	23	8	16	9	18	169
Hamiota Village																			
	F	6	36	45	30	26	28	41	27	36	22	47	32	31	24	32	22	87	572
	M	4	30	27	26	32	27	28	34	33	28	29	39	39	31	21	19	52	499
Harrison RM																			
	F	4	9	7	14	18	22	9	6	10	15	31	38	39	38	38	20	61	379
	M	0	8	8	8	17	17	21	10	12	22	22	51	36	39	42	24	59	396
Hartney Town																			
	F	4	12	14	25	13	15	24	18	17	21	12	24	15	21	9	11	46	301
	M	7	23	22	15	13	17	12	23	18	10	21	20	13	21	13	14	30	292
Hillsburg RM																			
	F	1	4	13	7	17	13	7	11	7	10	11	14	16	17	8	4	9	169
	M	1	12	8	14	19	28	9	9	9	12	10	12	21	19	11	4	10	208
Killarney-Turtle Mountain RM																			
	F	23	79	80	82	101	98	83	83	88	107	107	131	125	112	111	93	256	1,759
	M	16	100	98	97	117	122	75	80	78	103	86	113	131	124	98	88	181	1,707
Langford RM																			
	F	0	4	6	11	12	12	2	8	4	8	12	27	19	20	14	15	17	191
	M	0	4	5	6	8	14	8	15	11	6	16	17	25	15	23	17	16	206

**Manitoba Health Population Report - June 1, 2012**

**Prairie Mountain Health Region**

Municipality	Gender	Under 1	1 - 4	5 - 9	10 - 14	15 - 19	20 - 24	25 - 29	30 - 34	35 - 39	40 - 44	45 - 49	50 - 54	55 - 59	60 - 64	65 - 69	70 - 74	75 +	Total
<b>Lansdowne RM</b>																			
	F	2	6	8	11	8	20	12	11	11	12	17	24	31	23	12	15	25	248
	M	4	10	20	18	14	16	25	17	12	11	16	16	43	27	19	22	25	315
<b>Lawrence RM</b>																			
	F	2	9	13	13	10	9	6	10	9	13	16	16	19	20	20	14	25	224
	M	2	8	8	9	8	14	8	8	11	14	19	31	23	19	27	12	30	251
<b>McCreary RM</b>																			
	F	2	1	9	13	8	4	3	5	9	4	10	12	17	9	13	5	15	139
	M	0	4	4	6	6	10	7	6	13	10	8	9	23	15	10	12	21	164
<b>McCreary Village</b>																			
	F	5	16	20	18	17	12	19	20	26	12	16	19	25	28	18	24	51	346
	M	5	25	15	25	19	14	15	20	19	20	15	11	21	25	27	13	43	332
<b>Melita Town</b>																			
	F	7	31	36	44	41	37	31	29	42	35	29	40	30	36	29	34	87	618
	M	7	30	32	37	29	30	33	22	36	34	38	41	39	23	42	21	50	544
<b>Miniota RM</b>																			
	F	10	33	21	27	40	30	23	28	19	22	27	32	39	24	21	18	43	457
	M	5	25	27	30	31	44	29	31	27	23	22	49	33	34	27	17	26	480
<b>Minitonas RM</b>																			
	F	0	2	7	14	9	20	5	5	11	12	15	14	28	28	19	12	20	221
	M	0	7	6	7	24	18	7	12	9	19	18	24	22	25	30	11	27	266
<b>Minitonas Village</b>																			
	F	3	16	24	37	30	18	27	14	41	23	37	25	29	17	19	13	36	409
	M	8	15	32	37	38	16	15	13	20	29	31	39	21	21	18	17	25	395
<b>Minnedosa Town</b>																			
	F	16	73	104	102	118	103	102	103	88	98	117	145	114	107	77	74	206	1,747
	M	12	86	99	114	107	111	86	101	97	100	117	125	131	113	81	53	137	1,670
<b>Minto RM</b>																			
	F	2	3	1	4	7	5	1	6	5	3	4	18	10	14	6	6	12	107
	M	0	1	2	1	10	6	8	5	8	2	7	16	14	17	7	7	13	124
<b>Morton RM</b>																			
	F	0	5	11	10	12	12	10	1	14	12	12	26	32	22	19	13	17	228
	M	1	4	7	19	24	19	13	3	13	12	16	18	35	27	22	14	32	279



**Manitoba Health Population Report - June 1, 2012**

**Prairie Mountain Health Region**

Municipality	Gender	Under 1	1 - 4	5 - 9	10 - 14	15 - 19	20 - 24	25 - 29	30 - 34	35 - 39	40 - 44	45 - 49	50 - 54	55 - 59	60 - 64	65 - 69	70 - 74	75 +	Total
<b>Mossey River RM</b>																			
	F	0	2	9	16	19	13	3	2	10	17	19	24	20	22	15	13	24	228
	M	1	4	7	10	20	33	14	4	9	14	21	29	30	22	20	19	29	286
<b>Mountain - North RM</b>																			
	F	4	25	26	24	32	26	23	19	16	29	29	31	35	32	37	18	24	430
	M	4	16	28	28	40	44	26	28	19	22	37	37	51	26	28	25	30	489
<b>Mountain - South RM</b>																			
	F	3	8	8	11	20	11	5	3	8	6	14	20	27	12	16	16	21	209
	M	1	7	17	11	11	20	10	11	12	10	19	23	27	21	11	16	28	255
<b>Neepawa Town</b>																			
	F	33	78	127	144	119	93	131	138	146	132	159	139	143	140	100	97	323	2,242
	M	28	95	135	119	126	121	186	179	184	145	146	129	138	135	95	80	186	2,227
<b>North Cypress RM</b>																			
	F	3	25	26	32	43	34	28	22	28	35	32	57	57	43	20	25	36	546
	M	7	27	31	34	47	55	35	25	34	36	38	64	51	53	30	21	41	629
<b>Oak Lake Town</b>																			
	F	2	19	18	28	20	11	22	19	15	22	22	21	18	22	13	15	17	304
	M	7	25	17	15	23	16	20	24	24	14	16	22	23	20	20	12	17	315
<b>Oakland RM</b>																			
	F	2	18	16	14	11	17	21	16	15	14	16	28	22	21	22	9	14	276
	M	3	15	14	21	19	19	21	19	16	11	17	28	30	21	16	13	21	304
<b>Ochre River RM</b>																			
	F	3	16	32	24	32	25	14	20	19	34	39	36	42	42	35	18	31	462
	M	0	21	27	29	39	38	17	19	19	32	38	38	40	46	40	31	30	504
<b>Odanah RM</b>																			
	F	1	4	7	9	7	7	5	7	12	2	9	15	9	11	11	12	12	140
	M	4	8	10	12	6	10	12	8	8	8	6	9	15	9	6	12	20	163
<b>Park RM - Marquette</b>																			
	F	6	21	21	15	29	18	10	24	26	21	35	47	52	58	47	28	30	488
	M	1	14	18	12	22	16	29	19	27	30	36	30	58	63	52	31	42	500
<b>Pipestone RM</b>																			
	F	8	39	38	45	57	69	41	36	36	38	55	54	63	52	45	26	110	812
	M	15	50	40	39	58	44	59	53	38	41	46	66	66	57	34	30	74	810

Manitoba Health Population Report - June 1, 2012

Prairie Mountain Health Region

Municipality	Gender	Under 1	1 - 4	5 - 9	10 - 14	15 - 19	20 - 24	25 - 29	30 - 34	35 - 39	40 - 44	45 - 49	50 - 54	55 - 59	60 - 64	65 - 69	70 - 74	75 +	Total
Rapid City Town																			
	F	3	23	23	20	14	20	20	28	20	20	25	29	17	18	9	6	16	311
	M	2	37	27	25	24	30	20	27	21	26	22	40	25	18	16	7	11	378
Rivers Town																			
	F	11	49	45	49	44	52	56	58	58	56	47	42	42	40	44	20	66	779
	M	16	56	55	51	53	48	52	48	44	48	53	42	44	45	37	28	58	778
Riverside RM																			
	F	5	12	16	27	29	26	25	15	14	20	36	44	34	29	23	18	26	399
	M	5	16	25	21	32	37	22	18	17	14	30	44	39	49	21	20	25	435
Roblin RM																			
	F	3	20	26	27	35	27	18	16	17	15	18	29	30	20	12	16	24	353
	M	3	19	21	27	24	27	24	16	19	20	23	25	33	23	17	15	21	357
Roblin Town																			
	F	21	64	71	69	64	65	73	57	65	84	73	71	83	87	69	57	195	1,268
	M	22	74	58	87	69	59	84	59	66	73	65	81	87	81	68	44	128	1,205
Rosedale RM																			
	F	15	62	49	56	47	51	36	45	37	44	56	54	55	43	42	37	44	773
	M	17	61	63	54	65	75	60	51	37	48	50	63	52	54	49	30	59	888
Rossburn RM																			
	F	9	27	26	8	28	30	18	11	14	9	8	15	16	23	16	13	13	284
	M	4	21	26	18	19	21	22	14	17	22	15	12	24	20	18	19	10	302
Rossburn Town																			
	F	4	15	22	11	15	9	15	19	17	20	29	33	22	20	21	20	64	356
	M	2	20	26	33	25	19	14	7	20	18	20	34	25	23	19	16	44	365
Russell RM																			
	F	0	0	2	2	11	6	5	0	6	3	11	13	16	10	7	7	19	118
	M	0	4	0	7	11	13	5	5	6	4	10	14	27	11	10	6	17	150
Russell Town																			
	F	12	48	44	47	59	61	67	52	60	57	73	65	55	60	64	38	158	1,020
	M	14	42	51	38	55	66	66	55	54	51	73	84	57	35	45	38	100	924
Saskatchewan RM																			
	F	0	3	3	8	16	8	3	3	2	9	10	21	23	17	18	8	16	168
	M	1	1	4	7	14	17	14	3	5	7	7	24	21	16	19	11	10	181

**Manitoba Health Population Report - June 1, 2012**

**Prairie Mountain Health Region**

Municipality	Gender	Under 1	1 - 4	5 - 9	10 - 14	15 - 19	20 - 24	25 - 29	30 - 34	35 - 39	40 - 44	45 - 49	50 - 54	55 - 59	60 - 64	65 - 69	70 - 74	75 +	Total
Shell River RM																			
	F	0	10	19	19	24	22	15	13	19	13	32	40	49	34	36	36	54	435
	M	3	16	14	21	26	30	26	16	17	14	29	42	46	49	29	32	58	468
Shellmouth-Boulton RM																			
	F	3	7	18	31	23	25	15	14	16	25	28	35	43	28	22	20	37	390
	M	1	12	18	26	22	23	28	16	19	23	35	34	47	37	31	15	49	436
Shoal Lake RM																			
	F	5	23	23	27	32	24	35	27	28	34	35	51	54	59	34	33	136	660
	M	5	25	32	35	39	31	33	30	33	38	44	56	51	51	39	29	67	638
Sifton RM																			
	F	9	21	27	32	28	31	24	19	31	19	23	27	43	21	26	14	28	423
	M	5	25	27	39	37	28	41	26	17	20	21	29	36	23	18	19	25	436
Silver Creek RM																			
	F	1	4	11	11	17	11	7	7	7	17	18	19	16	15	10	9	24	204
	M	2	9	6	12	17	21	11	15	11	15	15	21	17	17	13	8	20	230
Souris Town																			
	F	11	60	60	62	63	64	53	60	66	55	78	60	70	55	61	54	151	1,083
	M	15	51	69	63	72	62	59	63	55	55	55	75	60	52	47	50	97	1,000
South Cypress RM																			
	F	0	1	10	6	12	12	12	9	11	5	17	19	16	18	22	8	19	197
	M	2	9	9	10	13	15	11	13	14	5	11	25	19	26	7	20	11	220
South Norfolk RM																			
	F	2	18	20	30	32	26	15	15	21	25	31	31	26	28	26	28	44	418
	M	4	15	19	27	37	42	20	14	19	29	30	44	35	32	20	23	34	444
St Lazare Village																			
	F	1	8	13	12	26	15	12	7	9	15	14	15	4	11	8	8	13	191
	M	1	17	16	13	16	14	8	12	8	7	19	20	16	6	7	10	7	197
Ste Rose du Lac Village																			
	F	8	30	44	46	33	40	29	42	36	39	42	51	41	56	35	29	103	704
	M	10	28	34	37	32	39	38	28	32	34	36	40	45	39	47	36	60	615
Ste Rose RM																			
	F	0	7	7	14	17	11	10	10	12	20	18	30	40	21	27	14	32	290
	M	0	8	16	16	22	16	18	13	16	17	24	29	32	35	33	19	23	337

**Manitoba Health Population Report - June 1, 2012**

**Prairie Mountain Health Region**

Municipality	Gender	Under 1	1 - 4	5 - 9	10 - 14	15 - 19	20 - 24	25 - 29	30 - 34	35 - 39	40 - 44	45 - 49	50 - 54	55 - 59	60 - 64	65 - 69	70 - 74	75 +	Total
<b>Strathclair RM</b>																			
	F	8	19	13	24	21	28	26	23	23	24	22	34	42	32	33	11	56	439
	M	3	12	27	36	26	24	26	20	26	22	23	40	42	35	25	22	26	435
<b>Strathcona RM</b>																			
	F	2	7	9	7	9	12	10	10	5	14	22	22	27	24	20	19	34	253
	M	3	11	12	8	10	10	16	13	11	12	18	20	28	25	19	16	20	252
<b>Swan River RM</b>																			
	F	0	20	33	26	41	49	31	27	21	41	31	61	66	71	45	36	77	676
	M	7	34	31	39	33	49	36	35	29	34	35	70	76	68	56	40	83	755
<b>Swan River Town</b>																			
	F	35	120	160	153	163	175	152	135	152	171	188	191	160	151	152	113	387	2,758
	M	28	146	160	157	192	189	127	146	130	151	170	176	156	139	120	110	254	2,551
<b>Treherne Village</b>																			
	F	8	15	16	15	18	25	26	17	18	21	20	27	24	17	18	10	68	363
	M	6	24	21	14	20	20	26	20	24	21	24	22	29	20	21	10	29	351
<b>Unorganized Territories - Parkland</b>																			
	F	27	110	108	113	157	119	73	75	93	72	83	69	82	48	42	20	45	1,336
	M	32	129	144	137	147	120	90	92	78	92	89	92	80	55	52	30	31	1,490
<b>Victoria RM</b>																			
	F	6	39	37	30	38	33	38	34	32	30	36	39	47	46	29	28	78	620
	M	10	41	47	43	44	49	34	34	31	30	41	47	42	57	30	29	61	670
<b>Viriden Town</b>																			
	F	30	103	85	106	118	137	139	113	108	109	111	119	112	91	88	66	252	1,887
	M	24	121	119	97	102	103	132	111	90	118	105	125	101	87	74	63	140	1,712
<b>Wallace RM</b>																			
	F	3	14	34	35	45	45	25	14	27	30	32	67	45	37	45	36	59	593
	M	4	19	32	42	57	59	35	27	21	38	37	66	52	39	50	30	62	670
<b>Waskada Village</b>																			
	F	0	7	6	7	3	9	8	8	5	5	9	8	9	6	9	4	9	112
	M	2	12	18	4	7	5	7	7	9	5	5	13	6	6	6	5	12	129
<b>Wawanesa Village</b>																			
	F	6	26	23	35	26	31	34	22	32	26	29	25	24	21	16	18	38	432
	M	8	17	47	27	32	23	23	20	28	30	33	31	19	22	11	16	28	415

**Manitoba Health Population Report - June 1, 2012**

**Prairie Mountain Health Region**

Municipality	Gender	Under 1	1 - 4	5 - 9	10 - 14	15 - 19	20 - 24	25 - 29	30 - 34	35 - 39	40 - 44	45 - 49	50 - 54	55 - 59	60 - 64	65 - 69	70 - 74	75 +	Total
<b>Whitehead RM</b>																			
	F	2	18	21	20	25	23	19	28	17	23	24	33	21	25	27	14	12	352
	M	7	22	24	22	20	26	29	26	21	27	22	23	34	23	24	20	14	384
<b>Whitewater RM</b>																			
	F	2	16	14	13	16	29	19	20	16	8	21	34	37	15	14	12	16	302
	M	6	19	23	20	24	30	16	19	18	11	18	29	29	21	19	9	19	330
<b>Winchester RM</b>																			
	F	0	2	6	13	12	12	4	1	6	14	21	16	21	11	10	14	11	174
	M	0	4	8	13	29	14	8	9	7	7	17	22	20	24	9	15	12	218
<b>Winnipegosis Village</b>																			
	F	4	15	18	19	27	19	16	27	11	19	27	35	31	17	15	13	62	375
	M	3	16	20	20	20	31	12	21	21	8	20	35	32	25	23	12	38	357
<b>Woodworth RM</b>																			
	F	1	9	16	20	31	17	17	20	17	24	22	28	36	34	26	18	28	364
	M	6	13	17	21	24	25	26	17	20	23	26	26	41	39	23	17	25	389
<b>Non-FN Sub-Total(Sex)</b>																			
	F	968	3,862	4,599	4,580	5,008	5,410	5,055	4,779	4,703	4,627	5,230	5,782	5,635	4,908	4,055	3,216	8,547	80,964
	M	1,055	4,202	4,895	4,773	5,178	5,477	5,101	4,804	4,738	4,609	4,975	5,727	5,575	4,926	3,994	2,998	5,969	78,996
<b>Birdtail Sioux FN</b>																			
	F	5	13	24	14	15	13	13	10	11	8	6	3	8	3	0	1	1	148
	M	6	20	14	17	15	13	5	12	6	8	6	7	6	1	2	2	3	143
<b>Crane River FN</b>																			
	F	6	17	14	9	14	10	7	5	9	3	6	3	5	2	1	0	2	113
	M	2	15	19	9	11	8	4	2	8	5	3	3	6	7	2	0	2	106
<b>Ebb &amp; Flow FN</b>																			
	F	11	56	48	53	39	34	29	20	20	30	21	20	14	6	9	3	5	418
	M	10	47	47	35	34	28	26	22	15	17	24	15	9	7	10	1	2	349
<b>Gamblers FN</b>																			
	F	2	0	0	2	0	3	0	1	1	0	1	1	1	0	0	1	0	13
	M	1	2	0	0	1	1	1	0	0	1	3	1	2	0	0	1	0	14
<b>Indian Birch FN</b>																			
	F	1	6	6	9	7	6	3	1	6	4	3	3	2	4	0	1	0	62
	M	1	6	6	8	6	3	1	6	6	7	2	2	0	3	1	0	1	59

**Manitoba Health Population Report - June 1, 2012**

**Prairie Mountain Health Region**

Municipality	Gender	Under 1	1 - 4	5 - 9	10 - 14	15 - 19	20 - 24	25 - 29	30 - 34	35 - 39	40 - 44	45 - 49	50 - 54	55 - 59	60 - 64	65 - 69	70 - 74	75 +	Total
<b>Keeseekoowenin FN</b>																			
	F	3	11	13	10	12	8	12	5	6	5	10	7	9	5	0	5	5	126
	M	4	10	11	13	12	8	11	9	4	6	7	10	9	2	1	3	3	123
<b>Oak Lake Sioux FN</b>																			
	F	2	8	5	11	5	8	8	10	5	4	15	10	3	3	3	3	4	107
	M	1	12	13	10	8	12	8	9	4	11	7	10	6	4	4	2	5	126
<b>Pine Creek FN</b>																			
	F	9	26	38	21	31	24	16	22	22	15	12	23	12	11	6	5	1	294
	M	9	29	33	33	30	20	23	24	19	20	18	14	16	7	5	4	1	305
<b>Rolling River FN</b>																			
	F	3	5	17	12	16	7	6	7	6	10	11	12	3	2	1	3	4	125
	M	0	12	15	10	12	13	11	10	4	10	13	14	8	1	2	1	3	139
<b>Shoal River FN</b>																			
	F	7	36	24	19	22	23	23	9	13	12	14	12	3	4	3	3	2	229
	M	6	30	34	25	28	30	23	6	8	14	14	13	4	4	6	5	5	255
<b>Sioux Valley FN</b>																			
	F	11	36	44	24	32	44	33	22	23	27	23	26	22	12	15	4	11	409
	M	9	39	39	35	37	31	30	35	26	30	29	30	13	14	11	4	6	418
<b>Valley River FN</b>																			
	F	1	13	16	14	19	22	10	9	8	10	12	7	6	3	7	2	2	161
	M	8	18	15	11	23	8	12	7	11	11	14	8	5	6	3	6	2	168
<b>Waterhen FN</b>																			
	F	2	11	13	16	17	16	9	7	14	12	5	5	5	2	6	1	1	142
	M	4	17	11	9	12	17	8	6	8	14	11	12	6	7	1	3	2	148
<b>Waywayseecappo FN</b>																			
	F	18	54	58	63	54	42	23	30	31	35	26	27	16	15	16	4	6	518
	M	9	54	53	62	60	40	34	22	29	27	32	19	14	14	15	11	3	498
<b>FN Sub-Total(Sex)</b>																			
	F	81	292	320	277	283	260	192	158	175	175	165	159	109	72	67	36	44	2,865
	M	70	311	310	277	289	232	197	170	148	181	183	158	104	77	63	43	38	2,851
<b>RHA Sub-Total (Sex)</b>																			
	F	1,049	4,154	4,919	4,857	5,291	5,670	5,247	4,937	4,878	4,802	5,395	5,941	5,744	4,980	4,122	3,252	8,591	83,829
	M	1,125	4,513	5,205	5,050	5,467	5,709	5,298	4,974	4,886	4,790	5,158	5,885	5,679	5,003	4,057	3,041	6,007	81,847
<b>RHA Total</b>																			
		2,174	8,667	10,124	9,907	10,758	11,379	10,545	9,911	9,764	9,592	10,553	11,826	11,423	9,983	8,179	6,293	14,598	165,676

**Prairie Mountain Health Region**

<b>Municipality</b>	<b>2008</b>	<b>2009</b>	<b>2010</b>	<b>2011</b>	<b>2012</b>
Albert RM	293	279	271	266	252
Alonsa - Parkland RM	1,573	1,593	1,603	1,604	1,551
Archie RM	317	312	304	308	311
Argyle RM	1,001	1,001	996	974	966
Arthur RM	422	407	400	392	372
Benito Village	499	516	511	516	524
Binscarth Village	539	548	562	574	557
Birtle RM	632	616	575	562	561
Birtle Town	743	757	772	782	813
Blanshard RM	551	542	537	508	493
Boissevain Town	1,691	1,742	1,746	1,810	1,832
Bowsman Village	558	569	592	624	612
Brandon City	45,758	46,487	47,652	48,449	49,664
Brenda RM	545	503	489	503	506
Cameron RM	388	387	376	352	346
Carberry Town	1,999	2,073	2,185	2,233	2,297
Cartwright Village	440	480	521	514	514
Clanwilliam RM	283	257	238	221	210
Cornwallis RM	2,820	2,791	2,700	2,728	2,708
Daly RM	575	546	507	496	456
Dauphin City	8,694	8,848	8,883	8,867	8,833
Dauphin RM	1,715	1,640	1,625	1,630	1,671
Deloraine Town	993	1,006	1,017	1,054	1,093
Edward RM	600	607	595	588	570
Elkhorn Village	625	646	684	705	741
Ellice RM	345	316	295	286	271
Elton RM	1,208	1,307	1,455	1,561	1,609
Erickson Town	746	756	795	814	847
Ethelbert RM	336	321	309	295	283

**Prairie Mountain Health Region**

<b>Municipality</b>	<b>2008</b>	<b>2009</b>	<b>2010</b>	<b>2011</b>	<b>2012</b>
Ethelbert Village	345	360	383	373	381
Gilbert Plains RM	737	714	686	680	648
Gilbert Plains Village	920	972	1,022	1,033	1,013
Glenboro Village	826	840	847	883	904
Glenella RM	519	523	526	504	498
Glenwood RM	475	436	420	399	380
Grandview RM	618	595	572	542	522
Grandview Town	929	936	947	997	1,015
Hamiota RM	363	360	340	329	322
Hamiota Village	951	995	1,064	1,064	1,071
Harrison RM	762	774	769	779	775
Hartney Town	495	512	553	558	593
Hillsburg RM	424	385	370	387	377
Killarney Town	2,407	2,529	-	-	-
Killarney-Turtle Mountain RM	948	896	3,382	3,421	3,466
Langford RM	486	469	445	423	397
Lansdowne RM	652	620	580	568	563
Lawrence RM	525	523	506	495	475
McCreary RM	347	324	318	309	303
McCreary Village	650	664	669	672	678
Melita Town	1,098	1,131	1,146	1,131	1,162
Miniota RM	948	918	919	930	937
Minitonas RM	590	561	523	507	487
Minitonas Village	757	746	756	781	804
Minnedosa Town	3,171	3,289	3,303	3,368	3,417
Minto RM	283	270	260	242	231
Morton RM	587	567	548	533	507
Mossey River RM	579	555	545	530	514
Mountain - North RM	988	949	943	937	919



**Prairie Mountain Health Region**

<b>Municipality</b>	<b>2008</b>	<b>2009</b>	<b>2010</b>	<b>2011</b>	<b>2012</b>
Mountain - South RM	562	521	507	473	464
Neepawa Town	3,803	4,012	4,077	4,284	4,469
North Cypress RM	1,323	1,266	1,227	1,200	1,175
Oak Lake Town	536	545	572	604	619
Oakland RM	636	613	601	594	580
Ochre River RM	1,001	982	969	951	966
Odanah RM	346	338	321	313	303
Park RM - Marquette	933	954	956	965	988
Park RM - Parkland	313	301	-	-	-
Pipestone RM	1,566	1,577	1,613	1,618	1,622
Rapid City Town	641	659	670	692	689
Rivers Town	1,395	1,419	1,480	1,479	1,557
Riverside RM	836	823	822	818	834
Roblin RM	781	752	735	734	710
Roblin Town	2,254	2,321	2,364	2,369	2,473
Rosedale RM	1,606	1,630	1,649	1,653	1,661
Rosburn RM	602	593	609	602	586
Rosburn Town	669	675	692	723	721
Russell RM	327	312	294	283	268
Russell Town	1,818	1,788	1,847	1,875	1,944
Saskatchewan RM	415	397	380	366	349
Shell River RM	692	640	919	933	903
Shellmouth RM	657	652	-	-	-
Shellmouth-Boulton RM	204	191	840	848	826
Shoal Lake RM	531	521	1,286	1,309	1,298
Shoal Lake Town	737	766	-	-	-
Sifton RM	865	853	840	868	859
Silver Creek RM	487	476	450	447	434
Souris Town	1,872	1,956	1,993	2,044	2,083

**Prairie Mountain Health Region**

<b>Municipality</b>	<b>2008</b>	<b>2009</b>	<b>2010</b>	<b>2011</b>	<b>2012</b>
South Cypress RM	472	462	443	431	417
South Norfolk RM	973	939	928	897	862
St Lazare Village	346	341	371	382	388
Ste Rose du Lac Village	1,246	1,254	1,297	1,296	1,319
Ste Rose RM	717	696	664	647	627
Strathclair RM	969	954	925	908	874
Strathcona RM	504	495	486	493	505
Swan River RM	1,624	1,555	1,534	1,470	1,431
Swan River Town	5,196	5,246	5,303	5,233	5,309
Treherne Village	658	668	681	703	714
Unorganized Territories - Parkland	2,786	2,842	2,869	2,856	2,826
Victoria RM	1,244	1,250	1,279	1,287	1,290
Virden Town	3,230	3,310	3,392	3,507	3,599
Wallace RM	1,437	1,390	1,355	1,307	1,263
Waskada Village	193	195	211	232	241
Wawanesa Village	736	743	785	832	847
Whitehead RM	755	765	743	734	736
Whitewater RM	672	673	666	642	632
Winchester RM	470	448	437	413	392
Winnipegosis Village	707	725	718	755	732
Woodworth RM	815	789	776	755	753
<b>Non-FN Sub-Total</b>	<b>154,427</b>	<b>155,539</b>	<b>157,113</b>	<b>158,416</b>	<b>159,960</b>
Birdtail Sioux FN	258	270	280	300	291
Crane River FN	230	227	222	223	219
Ebb & Flow FN	706	733	760	758	767
Gamblers FN	25	25	24	24	27
Indian Birch FN	126	122	118	121	121
Keeseekoowenin FN	224	225	230	236	249
Oak Lake Sioux FN	227	221	214	237	233

**Prairie Mountain Health Region**

<b>Municipality</b>	<b>2008</b>	<b>2009</b>	<b>2010</b>	<b>2011</b>	<b>2012</b>
Pine Creek FN	572	581	574	592	599
Rolling River FN	247	247	256	262	264
Shoal River FN	448	467	466	481	484
Sioux Valley FN	824	827	820	810	827
Valley River FN	311	314	324	328	329
Waterhen FN	294	292	287	293	290
Waywayseecappo FN	1,010	1,023	1,025	1,021	1,016
<b>FN Sub-Total</b>	<b>5,502</b>	<b>5,574</b>	<b>5,600</b>	<b>5,686</b>	<b>5,716</b>
<b>R.H.A. Total</b>	<b>159,929</b>	<b>161,113</b>	<b>162,713</b>	<b>164,102</b>	<b>165,676</b>

**Prairie Mountain Health Region****Age Group 65+**

<b>Municipality</b>	<b>2008</b>	<b>2009</b>	<b>2010</b>	<b>2011</b>	<b>2012</b>
Albert RM	49	53	49	51	51
Alonsa - Parkland RM	193	200	194	191	190
Archie RM	53	52	50	50	55
Argyle RM	180	187	195	192	195
Arthur RM	79	79	78	84	84
Benito Village	115	111	107	119	111
Binscarth Village	119	119	116	119	111
Birtle RM	111	113	110	111	113
Birtle Town	191	184	178	170	178
Blanshard RM	87	86	90	85	87
Boissevain Town	363	367	371	384	396
Bowsman Village	54	58	63	72	78
Brandon City	6,618	6,677	6,749	6,778	6,946
Brenda RM	77	74	72	77	82
Cameron RM	53	56	60	61	58
Carberry Town	359	373	372	383	381
Cartwright Village	87	90	102	103	106
Clanwilliam RM	78	71	69	66	67
Cornwallis RM	259	260	240	233	241
Daly RM	115	112	108	111	103
Dauphin City	2,011	2,037	1,988	1,972	2,000
Dauphin RM	250	248	260	266	275
Deloraine Town	357	351	352	327	319
Edward RM	109	116	106	109	111
Elkhorn Village	131	128	126	129	139
Ellice RM	54	52	48	50	48
Elton RM	135	153	170	179	189
Erickson Town	167	172	177	173	177
Ethelbert RM	82	87	83	83	89

**Prairie Mountain Health Region****Age Group 65+**

<b>Municipality</b>	<b>2008</b>	<b>2009</b>	<b>2010</b>	<b>2011</b>	<b>2012</b>
Ethelbert Village	90	93	90	86	88
Gilbert Plains RM	115	114	117	123	121
Gilbert Plains Village	213	218	216	213	210
Glenboro Village	164	172	168	179	183
Glenella RM	90	98	107	105	105
Glenwood RM	43	42	39	39	38
Grandview RM	115	115	115	117	121
Grandview Town	304	313	322	323	324
Hamiota RM	71	76	74	77	79
Hamiota Village	238	234	248	239	233
Harrison RM	225	231	236	240	244
Hartney Town	126	115	119	121	123
Hillsburg RM	47	47	48	47	46
Killarney Town	621	629	-	-	-
Killarney-Turtle Mountain RM	178	175	814	828	827
Langford RM	106	108	107	106	102
Lansdowne RM	128	128	120	118	118
Lawrence RM	132	143	134	131	128
McCreary RM	71	74	74	74	76
McCreary Village	180	183	174	170	176
Melita Town	262	252	252	253	263
Miniota RM	169	163	161	160	152
Minitonas RM	110	105	107	111	119
Minitonas Village	131	133	124	122	128
Minnedosa Town	607	629	623	621	628
Minto RM	52	52	53	51	51
Morton RM	101	106	112	120	117
Mossey River RM	116	117	118	116	120
Mountain - North RM	171	169	152	162	162

**Prairie Mountain Health Region****Age Group 65+**

<b>Municipality</b>	<b>2008</b>	<b>2009</b>	<b>2010</b>	<b>2011</b>	<b>2012</b>
Mountain - South RM	124	116	115	109	108
Neepawa Town	855	824	829	844	881
North Cypress RM	178	165	171	172	173
Oak Lake Town	85	81	84	87	94
Oakland RM	84	82	89	94	95
Ochre River RM	174	170	173	176	185
Odanah RM	78	79	76	77	73
Park RM - Marquette	186	198	204	219	230
Park RM - Parkland	70	66	-	-	-
Pipestone RM	327	327	311	314	319
Rapid City Town	63	58	58	60	65
Rivers Town	240	253	259	252	253
Riverside RM	129	133	127	128	133
Roblin RM	100	100	96	102	105
Roblin Town	541	541	544	541	561
Rosedale RM	253	257	267	263	261
Rosburn RM	69	79	87	90	89
Rosburn Town	212	202	197	197	184
Russell RM	64	65	62	63	66
Russell Town	408	420	424	428	443
Saskatchewan RM	78	79	78	79	82
Shell River RM	177	173	244	255	245
Shellmouth RM	120	124	-	-	-
Shellmouth-Boulton RM	40	40	170	175	174
Shoal Lake RM	134	128	344	349	338
Shoal Lake Town	224	219	-	-	-
Sifton RM	116	128	127	130	130
Silver Creek RM	79	79	82	88	84
Souris Town	451	446	451	452	460

## Prairie Mountain Health Region

## Age Group 65+

Municipality	2008	2009	2010	2011	2012
South Cypress RM	82	87	83	87	87
South Norfolk RM	187	185	185	183	175
St Lazare Village	48	49	50	48	53
Ste Rose du Lac Village	277	279	290	289	310
Ste Rose RM	130	137	136	146	148
Strathclair RM	180	174	170	173	173
Strathcona RM	134	131	126	121	128
Swan River RM	349	345	344	341	337
Swan River Town	1,063	1,102	1,119	1,124	1,136
Treherne Village	167	164	160	166	156
Unorganized Territories - Parkland	193	195	199	212	220
Victoria RM	249	246	249	253	255
Virden Town	697	675	665	675	683
Wallace RM	275	279	279	271	282
Waskada Village	44	47	43	43	45
Wawanesa Village	120	125	130	127	127
Whitehead RM	102	100	103	103	111
Whitewater RM	89	87	91	87	89
Winchester RM	70	72	71	67	71
Winnipegosis Village	156	160	153	163	163
Woodworth RM	138	133	139	135	137
<b>Non-FN Sub-Total</b>	<b>27,921</b>	<b>28,104</b>	<b>28,161</b>	<b>28,338</b>	<b>28,779</b>
Birdtail Sioux FN	15	12	11	11	9
Crane River FN	5	5	5	5	7
Ebb & Flow FN	20	20	24	26	30
Gamblers FN	3	2	2	2	2
Indian Birch FN	4	4	4	4	3
Keeseekoowenin FN	15	15	17	16	17
Oak Lake Sioux FN	22	22	22	20	21

**Prairie Mountain Health Region****Age Group 65+**

<b>Municipality</b>	<b>2008</b>	<b>2009</b>	<b>2010</b>	<b>2011</b>	<b>2012</b>
Pine Creek FN	16	17	22	18	22
Rolling River FN	17	16	17	15	14
Shoal River FN	20	20	19	23	24
Sioux Valley FN	42	45	43	45	51
Valley River FN	14	15	18	21	22
Waterhen FN	15	16	18	15	14
Waywayseecappo FN	43	44	48	49	55
<b>FN Sub-Total</b>	<b>251</b>	<b>253</b>	<b>270</b>	<b>270</b>	<b>291</b>
<b>R.H.A. Total</b>	<b>28,172</b>	<b>28,357</b>	<b>28,431</b>	<b>28,608</b>	<b>29,070</b>



## **Population of Southern Health/Santé Sud**

**June 1, 2012**

# Manitoba RHAs -- Southern Health/Santé Sud

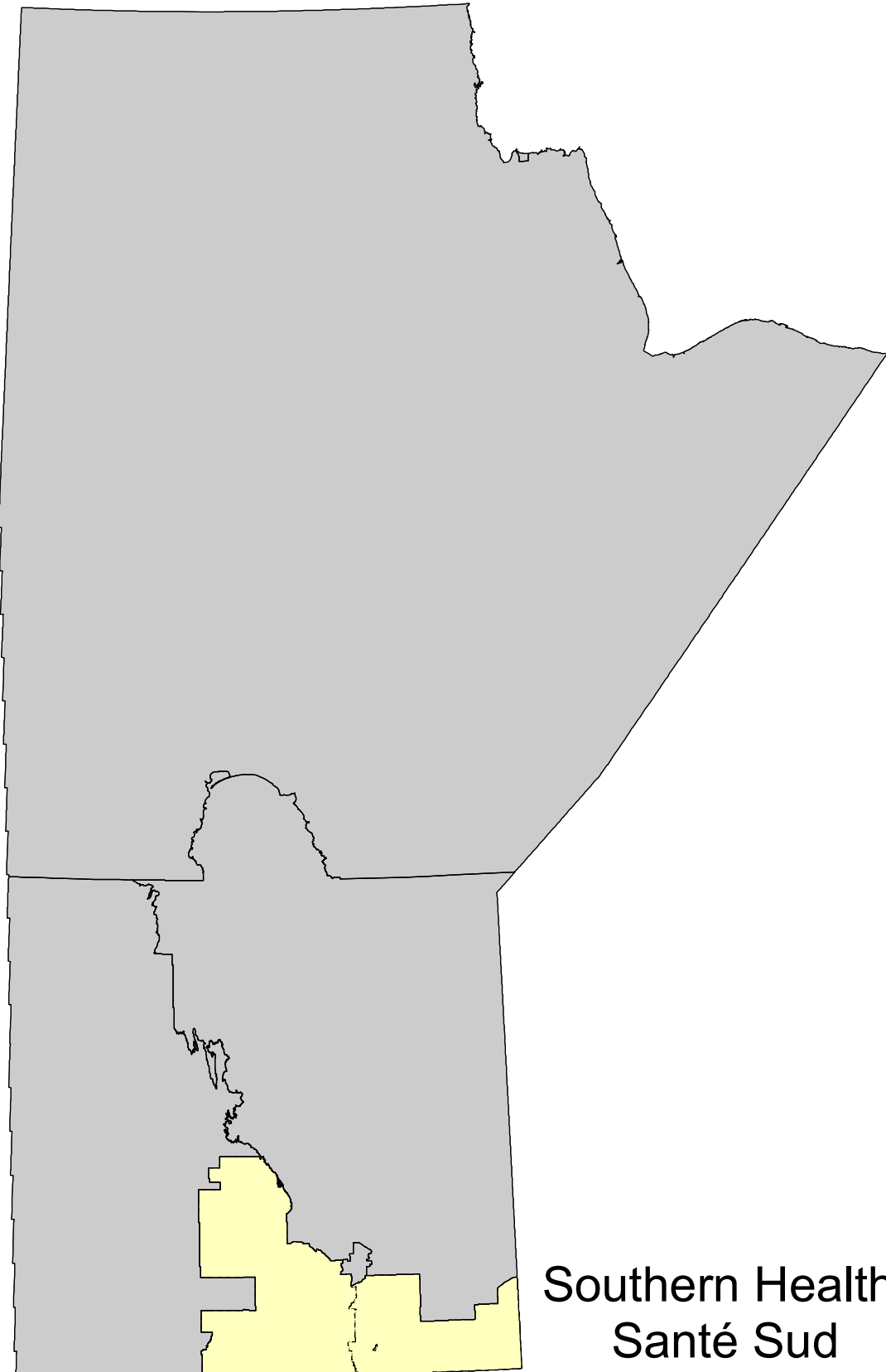

**Southern Health/  
Santé Sud**

Manitoba Health Population Report - June 1, 2012

Southern Health/Santé Sud Region

District	Gender	Under 1	1 - 4	5 - 9	10 - 14	15 - 19	20 - 24	25 - 29	30 - 34	35 - 39	40 - 44	45 - 49	50 - 54	55 - 59	60 - 64	65 - 69	70 - 74	75 +	Total
<b>Southern East Zone</b>																			
<b>Hanover</b>																			
	F	100	392	513	601	560	473	397	375	392	373	388	343	277	212	164	111	243	5,914
	M	111	451	520	567	660	530	381	377	357	425	388	365	313	212	176	132	182	6,147
<b>Niverville/Richot</b>																			
	F	104	386	418	385	337	334	423	405	431	373	375	344	282	207	161	89	191	5,245
	M	74	380	450	399	388	348	344	382	440	393	375	403	299	223	185	89	153	5,325
<b>Rural East</b>																			
	F	13	63	107	104	104	103	87	87	91	91	115	146	151	174	117	101	171	1,825
	M	15	90	103	112	96	119	100	99	94	105	156	162	168	146	145	123	192	2,025
<b>Ste Anne/La Broquerie</b>																			
	F	74	285	364	371	341	326	331	348	304	330	349	340	300	250	192	178	294	4,977
	M	70	286	357	398	382	345	297	332	360	325	350	393	288	274	244	176	256	5,133
<b>Steinbach</b>																			
	F	183	691	781	807	831	842	717	740	663	631	667	576	521	435	333	283	706	10,407
	M	194	767	832	784	860	800	762	692	649	639	644	588	511	373	303	240	455	10,093
<b>Tache</b>																			
	F	73	296	332	366	351	291	250	344	329	329	354	326	267	211	110	65	99	4,393
	M	68	306	358	357	402	350	276	301	341	298	345	353	302	231	165	76	81	4,610
	F	547	2,113	2,515	2,634	2,524	2,369	2,205	2,299	2,210	2,127	2,248	2,075	1,798	1,489	1,077	827	1,704	32,761
	M	532	2,280	2,620	2,617	2,788	2,492	2,160	2,183	2,241	2,185	2,258	2,264	1,881	1,459	1,218	836	1,319	33,333

Manitoba Health Population Report - June 1, 2012

Southern Health/Santé Sud Region

District	Gender	Under 1	1 - 4	5 - 9	10 - 14	15 - 19	20 - 24	25 - 29	30 - 34	35 - 39	40 - 44	45 - 49	50 - 54	55 - 59	60 - 64	65 - 69	70 - 74	75 +	Total
<b>Southern Mid Zone</b>																			
Carman	F	36	158	159	152	183	162	190	167	139	143	162	211	169	172	133	139	349	2,824
	M	42	186	203	190	211	183	167	160	134	142	165	199	176	145	149	128	249	2,829
MacDonald	F	37	192	263	239	282	199	163	172	279	264	296	275	206	184	121	85	94	3,351
	M	44	167	253	261	289	257	151	186	225	255	312	290	216	196	134	95	95	3,426
Morris	F	39	149	176	199	192	185	159	163	138	153	170	176	144	104	100	80	196	2,523
	M	26	156	188	194	177	197	161	162	140	149	153	170	161	126	99	82	122	2,463
<b>Notre Dame/St Claude</b>																			
	F	25	95	92	115	144	143	105	110	78	111	141	148	104	96	81	65	185	1,838
	M	32	110	120	134	144	142	131	90	83	103	152	159	144	101	81	75	137	1,938
<b>Red River South</b>																			
	F	30	154	167	156	169	154	129	113	138	135	160	170	159	116	101	73	158	2,282
	M	33	129	157	161	194	181	134	115	134	134	165	165	156	140	117	65	121	2,301
<b>St. Pierre</b>																			
	F	32	128	122	124	138	157	151	137	122	98	148	156	142	111	109	65	163	2,103
	M	34	128	135	128	135	155	149	142	131	98	135	165	130	138	100	71	109	2,083
	F	199	876	979	985	1,108	1,000	897	862	894	904	1,077	1,136	924	783	645	507	1,145	14,921
	M	211	876	1,056	1,068	1,150	1,115	893	855	847	881	1,082	1,148	983	846	680	516	833	15,040

Manitoba Health Population Report - June 1, 2012

Southern Health/Santé Sud Region

District	Gender	Under 1	1 - 4	5 - 9	10 - 14	15 - 19	20 - 24	25 - 29	30 - 34	35 - 39	40 - 44	45 - 49	50 - 54	55 - 59	60 - 64	65 - 69	70 - 74	75 +	Total
<b>Southern North Zone</b>																			
Cartier/St. François Xavier																			
	F	44	191	261	206	231	243	180	196	210	282	266	304	261	169	143	94	131	3,412
	M	50	198	270	243	239	267	222	176	237	246	307	302	246	209	154	103	121	3,590
City of Portage La Prairie																			
	F	122	429	478	482	519	563	475	482	477	466	508	587	518	401	364	266	738	7,875
	M	110	427	489	556	526	545	470	416	426	441	499	544	494	388	329	218	468	7,346
MacGregor																			
	F	26	119	152	161	163	134	124	122	145	112	134	148	113	105	91	72	138	2,059
	M	33	127	170	170	203	171	119	122	121	132	125	153	131	111	92	73	133	2,186
Rural Portage																			
	F	59	211	244	237	238	233	210	209	184	190	216	277	240	190	152	106	143	3,339
	M	65	244	242	280	265	255	216	200	187	200	237	264	214	214	163	120	127	3,493
Seven Regions																			
	F	62	228	255	223	265	239	178	141	149	189	196	147	158	127	103	83	202	2,945
	M	68	234	268	296	286	262	196	162	166	178	203	184	174	132	126	75	171	3,181
	F	313	1,178	1,390	1,309	1,416	1,412	1,167	1,150	1,165	1,239	1,320	1,463	1,290	992	853	621	1,352	19,630
	M	326	1,230	1,439	1,545	1,519	1,500	1,223	1,076	1,137	1,197	1,371	1,447	1,259	1,054	864	589	1,020	19,796

**Manitoba Health Population Report - June 1, 2012**

**Southern Health/Santé Sud Region**

District	Gender	Under 1	1 - 4	5 - 9	10 - 14	15 - 19	20 - 24	25 - 29	30 - 34	35 - 39	40 - 44	45 - 49	50 - 54	55 - 59	60 - 64	65 - 69	70 - 74	75 +	Total
<b>Southern West Zone</b>																			
Altona	F	73	309	402	367	413	337	293	269	304	280	290	297	236	194	159	130	354	4,707
	M	89	328	409	456	415	374	285	310	250	311	307	288	269	184	166	116	230	4,787
Lorne/Louise/Pembina	F	32	170	220	224	237	218	191	153	170	168	244	247	230	222	180	159	381	3,446
	M	45	186	176	242	267	243	197	163	192	179	239	268	240	237	203	136	261	3,474
Morden	F	64	279	297	269	314	321	324	325	268	288	289	288	258	231	188	167	413	4,583
	M	76	279	327	287	321	321	287	291	267	282	280	273	247	192	177	146	296	4,349
Roland/Thompson	F	23	74	84	66	64	82	72	70	54	46	65	63	70	55	47	36	66	1,037
	M	11	75	99	71	66	85	76	70	62	42	59	73	66	74	53	32	52	1,066
Stanley	F	42	204	300	326	338	227	158	137	189	202	179	188	129	90	71	44	39	2,863
	M	44	214	316	367	364	257	164	161	158	202	179	188	158	121	65	49	46	3,053
Winkler	F	144	503	657	556	602	559	525	462	436	421	401	420	337	268	227	194	563	7,275
	M	127	552	667	633	615	651	500	482	445	415	411	398	357	281	167	161	343	7,205
	F	378	1,539	1,960	1,808	1,968	1,744	1,563	1,416	1,421	1,405	1,468	1,503	1,260	1,060	872	730	1,816	23,911
	M	392	1,634	1,994	2,056	2,048	1,931	1,509	1,477	1,374	1,431	1,475	1,488	1,337	1,089	831	640	1,228	23,934

<b>RHA Sub-Total (Sex)</b>	F	1,437	5,706	6,844	6,736	7,016	6,525	5,832	5,727	5,690	5,675	6,113	6,177	5,272	4,324	3,447	2,685	6,017	91,223
	M	1,461	6,020	7,109	7,286	7,505	7,038	5,785	5,591	5,599	5,694	6,186	6,347	5,460	4,448	3,593	2,581	4,400	92,103
<b>RHA Total</b>		<b>2,898</b>	<b>11,726</b>	<b>13,953</b>	<b>14,022</b>	<b>14,521</b>	<b>13,563</b>	<b>11,617</b>	<b>11,318</b>	<b>11,289</b>	<b>11,369</b>	<b>12,299</b>	<b>12,524</b>	<b>10,732</b>	<b>8,772</b>	<b>7,040</b>	<b>5,266</b>	<b>10,417</b>	<b>183,326</b>

**Southern Health/Santé Sud Region**

<b>District</b>	<b>2008</b>	<b>2009</b>	<b>2010</b>	<b>2011</b>	<b>2012</b>
<b>Southern East Zone</b>					
Hanover	11,310	11,494	11,670	11,895	12,061
Niverville/Richot	9,124	9,508	9,864	10,199	10,570
Rural East	3,878	3,831	3,863	3,862	3,850
Ste Anne/La Broquerie	9,156	9,350	9,473	9,736	10,110
Steinbach	17,831	18,494	18,926	19,728	20,500
Tache	8,064	8,261	8,452	8,690	9,003
<b>Southern Mid Zone</b>					
Carman	5,398	5,427	5,494	5,598	5,653
MacDonald	6,161	6,326	6,405	6,607	6,777
Morris	4,789	4,819	4,806	4,939	4,986
Notre Dame/St Claude	3,639	3,645	3,667	3,722	3,776
Red River South	4,548	4,549	4,565	4,561	4,583
St. Pierre	3,936	3,954	4,030	4,125	4,186
<b>Southern North Zone</b>					
Cartier/St. François Xavier	6,610	6,711	6,845	6,871	7,002
City of Portage La Prairie	14,469	14,612	14,730	15,036	15,221
MacGregor	4,211	4,189	4,195	4,207	4,245
Rural Portage	6,728	6,738	6,786	6,775	6,832
Seven Regions	6,067	6,110	6,155	6,130	6,126

**Note:** Manitoba Health Districts are defined by the RHAs, and are subject to change over time. For comparability, all populations have been tabulated using current district definitions, even if different definitions were in use during that population's year.

**Southern Health/Santé Sud Region**

<b>District</b>	<b>2008</b>	<b>2009</b>	<b>2010</b>	<b>2011</b>	<b>2012</b>
<b>Southern West Zone</b>					
Altona	9,069	9,169	9,270	9,382	9,494
Lorne/Louise/Pembina	6,972	6,962	6,962	6,887	6,920
Morden	7,861	8,184	8,381	8,777	8,932
Roland/Thompson	1,996	2,024	2,018	2,044	2,103
Stanley	5,570	5,681	5,868	5,945	5,916
Winkler	12,685	13,382	13,626	14,055	14,480
<b>R.H.A. Total</b>	<b>170,072</b>	<b>173,420</b>	<b>176,051</b>	<b>179,771</b>	<b>183,326</b>

**Note:** Manitoba Health Districts are defined by the RHAs, and are subject to change over time. For comparability, all populations have been tabulated using current district definitions, even if different definitions were in use during that population's year.



<b>Southern Health/Santé Sud Region</b>		<b>Age Group 65+</b>				
<b>District</b>	<b>2008</b>	<b>2009</b>	<b>2010</b>	<b>2011</b>	<b>2012</b>	
<b>Southern East Zone</b>						
Hanover	870	897	945	981	1,008	
Niverville/Richot	677	721	791	808	868	
Rural East	812	807	812	834	849	
Ste Anne/La Broquerie	1,175	1,205	1,227	1,257	1,340	
Steinbach	2,009	2,087	2,149	2,229	2,320	
Tache	459	495	506	549	596	
<b>Southern Mid Zone</b>						
Carman	1,079	1,099	1,106	1,127	1,147	
MacDonald	479	524	574	591	624	
Morris	641	635	635	666	679	
Notre Dame/St Claude	608	600	600	607	624	
Red River South	624	630	623	625	635	
St. Pierre	555	569	573	599	617	
<b>Southern North Zone</b>						
Cartier/St. François Xavier	643	666	688	713	746	
City of Portage La Prairie	2,214	2,249	2,283	2,338	2,383	
MacGregor	562	563	576	578	599	
Rural Portage	791	790	803	796	811	
Seven Regions	705	711	751	762	760	

**Note:** Manitoba Health Districts are defined by the RHAs, and are subject to change over time. For comparability, all populations have been tabulated using current district definitions, even if different definitions were in use during that population's year.

<b>Southern Health/Santé Sud Region</b>		<b>Age Group 65+</b>				
<b>District</b>	<b>2008</b>	<b>2009</b>	<b>2010</b>	<b>2011</b>	<b>2012</b>	
<b>Southern West Zone</b>						
Altona	1,071	1,084	1,108	1,125	1,155	
Lorne/Louise/Pembina	1,328	1,338	1,318	1,305	1,320	
Morden	1,241	1,263	1,291	1,323	1,387	
Roland/Thompson	270	277	279	272	286	
Stanley	252	268	283	308	314	
Winkler	1,557	1,588	1,582	1,605	1,655	
<b>R.H.A. Total</b>	<b>20,622</b>	<b>21,066</b>	<b>21,503</b>	<b>21,998</b>	<b>22,723</b>	

**Note:** Manitoba Health Districts are defined by the RHAs, and are subject to change over time. For comparability, all populations have been tabulated using current district definitions, even if different definitions were in use during that population's year.

Manitoba Health Population Report - June 1, 2012

Southern Health/Santé Sud Region

Municipality	Gender	Under 1	1 - 4	5 - 9	10 - 14	15 - 19	20 - 24	25 - 29	30 - 34	35 - 39	40 - 44	45 - 49	50 - 54	55 - 59	60 - 64	65 - 69	70 - 74	75 +	Total
Alonsa - Central RM																			
	F	11	32	32	17	32	38	25	15	21	26	21	17	15	9	15	6	16	348
	M	10	33	38	36	44	36	31	19	36	35	37	24	24	16	15	6	13	453
Altona Town																			
	F	37	149	164	169	198	168	139	149	173	154	145	165	137	110	96	82	289	2,524
	M	41	153	180	219	198	172	136	165	130	173	164	145	144	99	97	69	165	2,450
Carman Town																			
	F	24	95	108	98	117	98	135	116	101	98	101	127	95	119	87	111	304	1,934
	M	28	105	130	126	117	99	114	104	89	97	114	117	107	89	88	90	195	1,809
Cartier RM																			
	F	25	98	117	109	109	126	95	94	82	114	110	135	93	58	53	39	74	1,531
	M	35	101	135	127	114	115	104	84	100	97	117	132	102	73	43	42	52	1,573
Crystal City Village																			
	F	1	12	22	16	9	16	15	13	12	12	12	7	12	18	14	9	45	245
	M	2	11	12	6	8	10	15	8	13	12	13	10	13	20	12	10	18	193
De Salaberry RM																			
	F	23	77	75	87	93	102	98	90	81	57	102	101	100	77	85	47	100	1,395
	M	21	82	88	78	89	101	101	96	82	65	96	112	81	108	73	55	78	1,406
Dufferin RM																			
	F	12	63	51	54	66	64	55	51	38	45	61	84	74	53	46	28	45	890
	M	14	81	73	64	94	84	53	56	45	45	51	82	69	56	61	38	54	1,020
Emerson Town																			
	F	6	14	9	8	24	26	15	14	18	21	28	36	25	22	20	14	48	348
	M	3	20	20	16	19	15	22	12	15	14	12	34	30	29	25	12	35	333
Franklin RM																			
	F	12	80	89	94	82	53	61	58	64	60	82	75	65	52	52	39	61	1,079
	M	16	55	77	88	101	74	54	51	63	63	88	64	76	53	55	38	52	1,068
Gladstone Town																			
	F	7	24	19	31	28	25	25	21	30	29	34	28	35	42	30	29	92	529
	M	6	29	30	25	39	20	26	26	30	36	30	35	31	37	29	19	70	518
Gretna Village																			
	F	6	35	39	37	40	40	27	24	22	26	22	23	18	14	4	10	12	399
	M	6	35	42	34	38	32	36	21	18	35	24	25	16	12	11	4	7	396

**Manitoba Health Population Report - June 1, 2012**

**Southern Health/Santé Sud Region**

Municipality	Gender	Under 1	1 - 4	5 - 9	10 - 14	15 - 19	20 - 24	25 - 29	30 - 34	35 - 39	40 - 44	45 - 49	50 - 54	55 - 59	60 - 64	65 - 69	70 - 74	75 +	Total
<b>Grey RM</b>																			
	F	11	50	44	62	83	69	43	51	37	56	80	86	47	60	44	35	57	915
	M	17	53	61	78	82	91	60	38	52	56	88	86	82	62	43	41	69	1,059
<b>Hanover RM</b>																			
	F	100	392	513	601	560	473	397	375	392	373	388	343	277	212	164	111	243	5,914
	M	111	451	520	567	660	530	381	377	357	425	388	365	313	212	176	132	182	6,147
<b>Headingley RM</b>																			
	F	12	53	100	63	86	90	56	64	81	113	117	127	123	74	71	42	39	1,311
	M	9	57	82	78	100	119	86	58	94	105	131	123	108	99	81	44	47	1,421
<b>La Broquerie RM</b>																			
	F	28	107	134	112	105	100	116	124	103	88	95	72	65	44	32	29	58	1,412
	M	31	94	131	134	135	104	90	111	112	94	94	92	65	54	57	17	44	1,459
<b>Lakeview RM</b>																			
	F	1	7	12	10	11	8	8	6	4	13	14	13	14	17	4	6	13	161
	M	1	2	3	16	12	10	3	10	10	5	13	10	17	13	17	6	13	161
<b>Lorne RM</b>																			
	F	10	47	75	67	64	65	50	30	34	54	71	65	62	48	41	48	68	899
	M	10	43	41	60	88	81	49	42	46	63	69	84	61	62	47	38	70	954
<b>Louise RM</b>																			
	F	1	13	13	17	26	34	17	12	13	10	25	42	27	34	13	14	22	333
	M	4	11	17	17	25	31	23	17	15	15	28	31	46	24	27	14	33	378
<b>MacDonald RM</b>																			
	F	37	192	263	239	282	199	163	172	279	264	296	275	206	184	121	85	94	3,351
	M	44	167	253	261	289	257	151	186	225	255	312	290	216	196	134	95	95	3,426
<b>MacGregor Village</b>																			
	F	14	47	52	43	56	47	50	41	53	28	37	35	34	23	34	21	61	676
	M	11	47	43	44	68	47	44	38	42	38	39	40	32	29	27	19	49	657
<b>Manitou Village</b>																			
	F	2	27	21	28	38	29	28	26	23	20	32	33	33	28	33	19	79	499
	M	9	32	27	41	37	16	18	23	28	19	31	35	28	30	25	19	37	455
<b>Montcalm RM</b>																			
	F	4	31	35	33	39	50	36	29	37	37	45	45	50	37	27	18	47	600
	M	6	24	31	31	46	60	44	31	35	35	55	57	38	50	34	14	33	624

Manitoba Health Population Report - June 1, 2012

Southern Health/Santé Sud Region

Municipality	Gender	Under 1	1 - 4	5 - 9	10 - 14	15 - 19	20 - 24	25 - 29	30 - 34	35 - 39	40 - 44	45 - 49	50 - 54	55 - 59	60 - 64	65 - 69	70 - 74	75 +	Total
Morden Town																			
	F	64	279	297	269	314	321	324	325	268	288	289	288	258	231	188	167	413	4,583
	M	76	279	327	287	321	321	287	291	267	282	280	273	247	192	177	146	296	4,349
Morris RM																			
	F	23	97	98	106	107	104	94	83	63	81	89	108	83	69	61	42	77	1,385
	M	17	86	113	100	94	129	88	84	79	76	88	90	100	69	61	49	65	1,388
Morris Town																			
	F	16	52	78	93	85	81	65	80	75	72	81	68	61	35	39	38	119	1,138
	M	9	70	75	94	83	68	73	78	61	73	65	80	61	57	38	33	57	1,075
Niverville Town																			
	F	52	198	183	153	112	124	218	188	189	128	105	99	85	63	52	39	94	2,082
	M	41	181	194	155	139	134	156	182	186	158	111	93	79	55	67	31	58	2,020
North Norfolk RM																			
	F	12	72	100	118	107	87	74	81	92	84	97	113	79	82	57	51	77	1,383
	M	22	80	127	126	135	124	75	84	79	94	86	113	99	82	65	54	84	1,529
Notre Dame de Lourdes Village																			
	F	7	23	27	31	39	46	33	27	20	29	41	28	28	13	21	15	75	503
	M	7	33	37	35	36	28	36	35	12	29	39	40	33	14	12	19	45	490
Pembina RM																			
	F	8	35	45	56	44	31	37	37	39	37	54	48	55	45	36	29	52	688
	M	9	38	41	61	51	46	42	42	50	38	49	53	52	56	46	30	36	740
Pilot Mound Village																			
	F	3	12	16	15	21	19	23	9	30	12	19	24	27	27	22	20	77	376
	M	3	21	15	24	22	30	24	13	18	11	24	25	21	29	24	11	41	356
Piney RM																			
	F	5	31	40	38	45	39	38	45	43	40	49	71	73	80	64	42	65	808
	M	8	31	50	44	48	43	42	43	45	52	67	73	83	70	73	55	90	917
Plum Coulee Village																			
	F	18	75	89	76	59	57	59	55	51	36	27	29	19	21	9	7	17	704
	M	25	88	95	98	71	65	51	62	48	43	43	27	21	18	11	5	13	784
Portage la Prairie City																			
	F	122	429	478	482	519	563	475	482	477	466	508	587	518	401	364	266	738	7,875
	M	110	427	489	556	526	545	470	416	426	441	499	544	494	388	329	218	468	7,346

**Manitoba Health Population Report - June 1, 2012**

**Southern Health/Santé Sud Region**

Municipality	Gender	Under 1	1 - 4	5 - 9	10 - 14	15 - 19	20 - 24	25 - 29	30 - 34	35 - 39	40 - 44	45 - 49	50 - 54	55 - 59	60 - 64	65 - 69	70 - 74	75 +	Total
<b>Portage la Prairie RM</b>																			
	F	44	163	200	189	195	195	176	181	161	167	184	254	224	178	143	101	135	2,890
	M	52	191	187	225	206	180	163	163	165	174	213	238	197	196	150	116	124	2,999
<b>Rhineland RM</b>																			
	F	12	50	110	85	116	72	68	41	58	64	96	80	62	49	50	31	36	1,080
	M	17	52	92	105	108	105	62	62	54	60	76	91	88	55	47	38	45	1,157
<b>Ritchot RM</b>																			
	F	52	188	235	232	225	210	205	217	242	245	270	245	197	144	109	50	97	3,163
	M	33	199	256	244	249	214	188	200	254	235	264	310	220	168	118	58	95	3,305
<b>Roland RM</b>																			
	F	11	41	36	32	24	33	36	34	22	16	18	34	26	23	16	15	25	442
	M	7	35	46	41	37	38	27	33	37	11	18	37	31	29	24	11	17	479
<b>Somerset Village</b>																			
	F	6	14	18	18	21	16	12	21	12	14	20	19	6	19	16	16	35	283
	M	4	17	16	24	21	23	14	10	16	13	19	15	15	13	20	12	24	276
<b>St Claude Village</b>																			
	F	7	22	21	22	22	28	29	32	21	26	20	34	29	23	16	15	53	420
	M	8	24	22	21	26	23	35	17	19	18	25	33	29	25	26	15	23	389
<b>St Francois Xavier RM</b>																			
	F	7	40	44	34	36	27	29	38	47	55	39	42	45	37	19	13	18	570
	M	6	40	53	38	25	33	32	34	43	44	59	47	36	37	30	17	22	596
<b>St Pierre Jolys Village</b>																			
	F	9	51	47	37	45	55	53	47	41	41	46	55	42	34	24	18	63	708
	M	13	46	47	50	46	54	48	46	49	33	39	53	49	30	27	16	31	677
<b>Stanley RM</b>																			
	F	42	204	300	326	338	227	158	137	189	202	179	188	129	90	71	44	39	2,863
	M	44	214	316	367	364	257	164	161	158	202	179	188	158	121	65	49	46	3,053
<b>Ste Anne RM</b>																			
	F	35	130	165	174	160	163	154	151	143	160	190	187	146	123	85	70	69	2,305
	M	32	132	160	186	168	171	143	155	162	158	196	218	148	141	112	77	83	2,442
<b>Ste Anne Town</b>																			
	F	11	48	65	85	76	63	61	73	58	82	64	81	89	83	75	79	167	1,260
	M	7	60	66	78	79	70	64	66	86	73	60	83	75	79	75	82	129	1,232

Manitoba Health Population Report - June 1, 2012

Southern Health/Santé Sud Region

Municipality	Gender	Under 1	1 - 4	5 - 9	10 - 14	15 - 19	20 - 24	25 - 29	30 - 34	35 - 39	40 - 44	45 - 49	50 - 54	55 - 59	60 - 64	65 - 69	70 - 74	75 +	Total
Steinbach City																			
	F	183	691	781	807	831	842	717	740	663	631	667	576	521	435	333	283	706	10,407
	M	194	767	832	784	860	800	762	692	649	639	644	588	511	373	303	240	455	10,093
Stuartburn RM																			
	F	8	27	59	60	54	49	37	37	38	41	56	60	49	57	39	42	89	802
	M	6	49	48	61	44	58	45	44	37	45	76	65	60	53	49	46	80	866
Tache RM																			
	F	73	296	332	366	351	291	250	344	329	329	354	326	267	211	110	65	99	4,393
	M	68	306	358	357	402	350	276	301	341	298	345	353	302	231	165	76	81	4,610
Thompson RM																			
	F	12	33	48	34	40	49	36	36	32	30	47	29	44	32	31	21	41	595
	M	4	40	53	30	29	47	49	37	25	31	41	36	35	45	29	21	35	587
Unorganized Territories - South Eastman																			
	F	0	5	8	6	4	14	7	5	10	9	8	13	28	36	14	17	15	199
	M	1	10	5	7	4	15	12	11	12	8	11	22	24	23	23	21	21	230
Westbourne RM																			
	F	9	28	36	39	60	60	46	27	25	41	60	46	56	37	42	31	76	719
	M	13	38	46	59	55	64	39	33	26	36	60	68	68	41	51	36	68	801
Winkler Town																			
	F	144	503	657	556	602	559	525	462	436	421	401	420	337	268	227	194	563	7,275
	M	127	552	667	633	615	651	500	482	445	415	411	398	357	281	167	161	343	7,205
Non-FN Sub-Total(Sex)																			
	F	1,379	5,482	6,600	6,534	6,800	6,345	5,693	5,610	5,572	5,545	5,996	6,086	5,190	4,281	3,419	2,663	5,997	89,192
	M	1,398	5,792	6,867	7,036	7,283	6,816	5,625	5,450	5,486	5,572	6,081	6,247	5,392	4,394	3,561	2,565	4,386	89,951
Buffalo Point FN																			
	F	0	0	0	0	1	1	5	0	0	1	2	2	1	1	0	0	2	16
	M	0	0	0	0	0	3	1	1	0	0	2	2	1	0	0	1	1	12
Dakota Plains FN																			
	F	0	1	1	5	2	0	2	1	1	0	1	4	0	1	0	0	0	19
	M	0	1	3	2	0	0	2	1	2	4	3	2	0	2	1	1	1	25
Dakota Tipi FN																			
	F	2	9	1	2	2	5	5	2	4	2	1	1	4	2	2	0	3	47
	M	3	0	4	7	7	5	12	3	4	2	5	2	7	2	2	0	0	65

Manitoba Health Population Report - June 1, 2012

Southern Health/Santé Sud Region

Municipality	Gender	Under 1	1 - 4	5 - 9	10 - 14	15 - 19	20 - 24	25 - 29	30 - 34	35 - 39	40 - 44	45 - 49	50 - 54	55 - 59	60 - 64	65 - 69	70 - 74	75 +	Total
Long Plain FN																			
	F	13	38	42	41	39	33	27	25	18	21	30	18	12	9	7	5	5	383
	M	10	52	48	46	36	44	22	33	16	20	16	22	10	14	10	3	2	404
Roseau River FN																			
	F	8	29	34	21	24	25	17	12	19	17	5	14	19	5	2	2	2	255
	M	8	30	29	26	28	32	14	21	21	22	10	10	12	8	3	1	1	276
Sandy Bay FN																			
	F	34	137	156	126	134	108	74	72	69	80	67	43	38	22	12	11	5	1,188
	M	38	132	151	160	136	132	97	74	64	66	63	47	34	25	14	8	7	1,248
Swan Lake FN																			
	F	1	10	10	7	14	8	9	5	7	9	11	9	8	3	5	4	3	123
	M	4	13	7	9	15	6	12	8	6	8	6	15	4	3	2	2	2	122
FN Sub-Total(Sex)																			
	F	58	224	244	202	216	180	139	117	118	130	117	91	82	43	28	22	20	2,031
	M	63	228	242	250	222	222	160	141	113	122	105	100	68	54	32	16	14	2,152
RHA Sub-Total (Sex)																			
	F	1,437	5,706	6,844	6,736	7,016	6,525	5,832	5,727	5,690	5,675	6,113	6,177	5,272	4,324	3,447	2,685	6,017	91,223
	M	1,461	6,020	7,109	7,286	7,505	7,038	5,785	5,591	5,599	5,694	6,186	6,347	5,460	4,448	3,593	2,581	4,400	92,103
<b>RHA Total</b>		<b>2,898</b>	<b>11,726</b>	<b>13,953</b>	<b>14,022</b>	<b>14,521</b>	<b>13,563</b>	<b>11,617</b>	<b>11,318</b>	<b>11,289</b>	<b>11,369</b>	<b>12,299</b>	<b>12,524</b>	<b>10,732</b>	<b>8,772</b>	<b>7,040</b>	<b>5,266</b>	<b>10,417</b>	<b>183,326</b>



**Southern Health/Santé Sud Region**

<b>Municipality</b>	<b>2008</b>	<b>2009</b>	<b>2010</b>	<b>2011</b>	<b>2012</b>
Alonsa - Central RM	799	817	830	828	801
Altona Town	4,406	4,509	4,624	4,797	4,974
Carman Town	3,370	3,404	3,507	3,640	3,743
Cartier RM	3,098	3,061	3,057	3,065	3,104
Crystal City Village	432	446	444	446	438
De Salaberry RM	2,773	2,743	2,740	2,753	2,801
Dufferin RM	2,028	2,023	1,987	1,958	1,910
Emerson Town	685	674	677	685	681
Franklin RM	2,084	2,092	2,105	2,127	2,147
Gladstone Town	965	988	1,015	1,028	1,047
Gretna Village	765	785	779	789	795
Grey RM	1,994	1,961	1,963	1,973	1,974
Hanover RM	11,310	11,494	11,670	11,895	12,061
Headingley RM	2,420	2,522	2,632	2,676	2,732
La Broquerie RM	2,241	2,406	2,493	2,660	2,871
Lakeview RM	367	366	350	336	322
Lorne RM	1,916	1,917	1,894	1,877	1,853
Louise RM	830	794	779	734	711
MacDonald RM	6,161	6,326	6,405	6,607	6,777
MacGregor Village	1,238	1,265	1,262	1,302	1,333
Manitou Village	848	862	896	921	954
Montcalm RM	1,282	1,252	1,259	1,232	1,224
Morden Town	7,861	8,184	8,381	8,777	8,932
Morris RM	2,790	2,776	2,751	2,812	2,773
Morris Town	1,999	2,043	2,055	2,127	2,213
Niverville Town	3,151	3,440	3,661	3,900	4,102
North Norfolk RM	2,973	2,924	2,933	2,905	2,912
Notre Dame de Lourdes Village	835	880	907	936	993
Pembina RM	1,534	1,489	1,478	1,440	1,428

**Southern Health/Santé Sud Region**

<b>Municipality</b>	<b>2008</b>	<b>2009</b>	<b>2010</b>	<b>2011</b>	<b>2012</b>
Pilot Mound Village	672	675	700	699	732
Piney RM	1,743	1,723	1,747	1,751	1,725
Plum Coulee Village	1,217	1,267	1,326	1,381	1,488
Portage la Prairie City	14,469	14,612	14,730	15,036	15,221
Portage la Prairie RM	5,828	5,810	5,849	5,843	5,889
Rhineland RM	2,681	2,608	2,541	2,415	2,237
Ritchot RM	5,973	6,068	6,203	6,299	6,468
Roland RM	890	890	894	896	921
Somerset Village	531	560	555	547	559
St Claude Village	810	804	797	813	809
St Francois Xavier RM	1,092	1,128	1,156	1,130	1,166
St Pierre Jolys Village	1,163	1,211	1,290	1,372	1,385
Stanley RM	5,570	5,681	5,868	5,945	5,916
Ste Anne RM	4,576	4,612	4,614	4,645	4,747
Ste Anne Town	2,339	2,332	2,366	2,431	2,492
Steinbach City	17,831	18,494	18,926	19,728	20,500
Stuartburn RM	1,701	1,665	1,653	1,643	1,668
Tache RM	8,064	8,261	8,452	8,690	9,003
Thompson RM	1,106	1,134	1,124	1,148	1,182
Unorganized Territories - South Eastman	433	442	463	440	429
Westbourne RM	1,639	1,622	1,596	1,566	1,520
Winkler Town	12,685	13,382	13,626	14,055	14,480
<b>Non-FN Sub-Total</b>	<b>166,168</b>	<b>169,424</b>	<b>172,010</b>	<b>175,699</b>	<b>179,143</b>
Buffalo Point FN	1	1	-	28	28
Dakota Plains FN	37	41	39	42	44
Dakota Tipi FN	125	120	109	99	112
Long Plain FN	738	767	789	791	787
Roseau River FN	497	531	524	517	531
Sandy Bay FN	2,297	2,317	2,364	2,372	2,436

**Southern Health/Santé Sud Region**

<b>Municipality</b>	<b>2008</b>	<b>2009</b>	<b>2010</b>	<b>2011</b>	<b>2012</b>
Swan Lake FN	209	219	216	223	245
<b>FN Sub-Total</b>	<b>3,904</b>	<b>3,996</b>	<b>4,041</b>	<b>4,072</b>	<b>4,183</b>
<b>R.H.A. Total</b>	<b>170,072</b>	<b>173,420</b>	<b>176,051</b>	<b>179,771</b>	<b>183,326</b>

**Southern Health/Santé Sud Region****Age Group 65+**

<b>Municipality</b>	<b>2008</b>	<b>2009</b>	<b>2010</b>	<b>2011</b>	<b>2012</b>
Alonsa - Central RM	64	64	66	67	71
Altona Town	709	718	741	777	798
Carman Town	805	828	845	866	875
Cartier RM	317	306	288	293	303
Crystal City Village	119	117	111	105	108
De Salaberry RM	396	414	411	426	438
Dufferin RM	274	271	261	261	272
Emerson Town	165	163	151	153	154
Franklin RM	278	279	281	290	297
Gladstone Town	239	242	260	263	269
Gretna Village	46	50	48	46	48
Grey RM	304	298	295	289	289
Hanover RM	870	897	945	981	1,008
Headingley RM	233	262	292	305	324
La Broquerie RM	192	201	206	210	237
Lakeview RM	61	58	58	58	59
Lorne RM	313	314	311	316	312
Louise RM	141	141	131	130	123
MacDonald RM	479	524	574	591	624
MacGregor Village	191	187	197	196	211
Manitou Village	202	209	215	214	212
Montcalm RM	164	172	174	170	173
Morden Town	1,241	1,263	1,291	1,323	1,387
Morris RM	351	345	350	363	355
Morris Town	290	290	285	303	324
Niverville Town	224	259	281	311	341
North Norfolk RM	371	376	379	382	388
Notre Dame de Lourdes Village	170	173	173	177	187
Pembina RM	230	228	221	226	229

**Southern Health/Santé Sud Region****Age Group 65+**

<b>Municipality</b>	<b>2008</b>	<b>2009</b>	<b>2010</b>	<b>2011</b>	<b>2012</b>
Pilot Mound Village	199	196	194	180	195
Piney RM	360	370	372	391	389
Plum Coulee Village	49	50	52	55	62
Portage la Prairie City	2,214	2,249	2,283	2,338	2,383
Portage la Prairie RM	760	755	764	757	769
Rhineland RM	267	266	267	247	247
Ritchot RM	453	462	510	497	527
Roland RM	104	102	104	103	108
Somerset Village	104	113	116	113	123
St Claude Village	134	129	132	141	148
St Francois Xavier RM	93	98	108	115	119
St Pierre Jolys Village	159	155	162	173	179
Stanley RM	252	268	283	308	314
Ste Anne RM	417	440	441	466	496
Ste Anne Town	566	564	580	581	607
Steinbach City	2,009	2,087	2,149	2,229	2,320
Stuartburn RM	342	328	323	329	345
Tache RM	459	495	506	549	596
Thompson RM	166	175	175	169	178
Unorganized Territories - South Eastman	110	109	117	110	111
Westbourne RM	291	294	311	316	304
Winkler Town	1,557	1,588	1,582	1,605	1,655
<b>Non-FN Sub-Total</b>	<b>20,504</b>	<b>20,942</b>	<b>21,372</b>	<b>21,864</b>	<b>22,591</b>
Buffalo Point FN	-	-	-	4	4
Dakota Plains FN	2	3	2	2	3
Dakota Tipi FN	2	4	5	6	7
Long Plain FN	27	28	32	31	32
Roseau River FN	17	16	17	12	11
Sandy Bay FN	50	53	56	58	57

**Southern Health/Santé Sud Region****Age Group 65+**

<b>Municipality</b>	<b>2008</b>	<b>2009</b>	<b>2010</b>	<b>2011</b>	<b>2012</b>
Swan Lake FN	20	20	19	21	18
<b>FN Sub-Total</b>	118	124	131	134	132
<b>R.H.A. Total</b>	20,622	21,066	21,503	21,998	22,723

## **Population of Winnipeg RHA**

**June 1, 2012**

# Manitoba RHAs -- Winnipeg

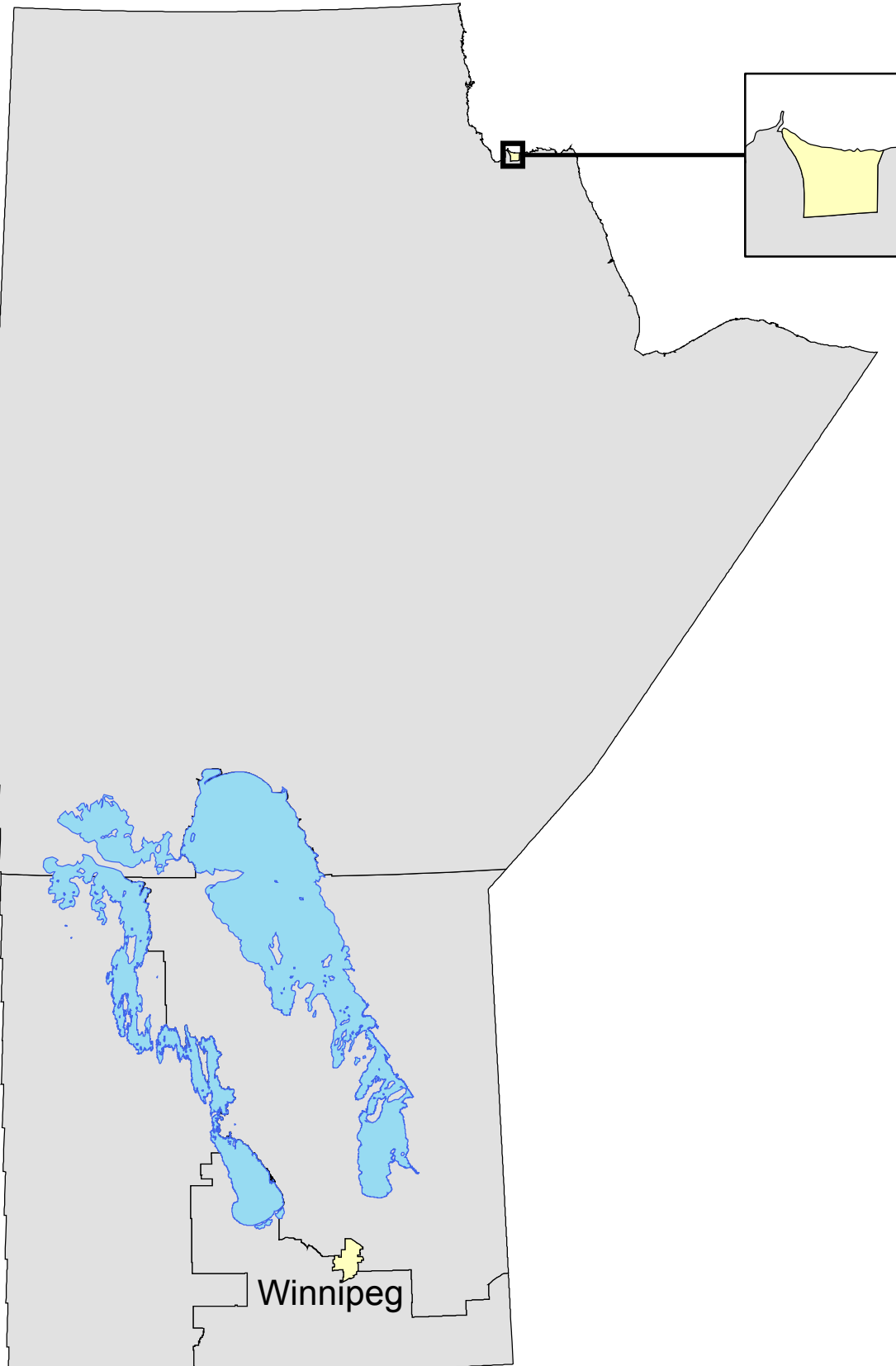



# Winnipeg Regional Health Authority Community Areas (CAs)

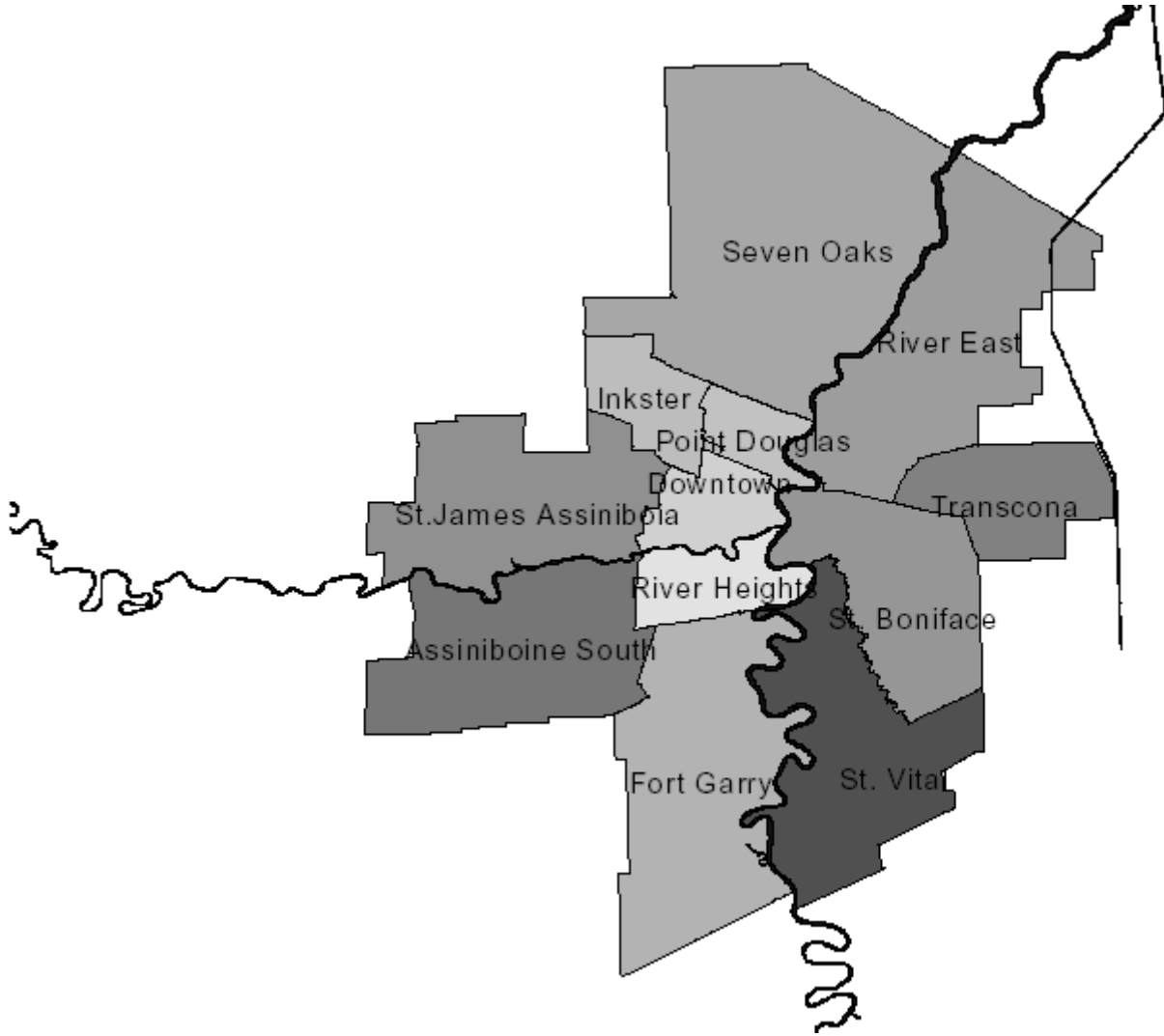

**Manitoba Health Population Report - June 1, 2012**

**Winnipeg R.H.A.**

Municipality	Gender	Under 1	1 - 4	5 - 9	10 - 14	15 - 19	20 - 24	25 - 29	30 - 34	35 - 39	40 - 44	45 - 49	50 - 54	55 - 59	60 - 64	65 - 69	70 - 74	75 +	Total
<b>ASSINIBOINE SOUTH</b>																			
002 - ASSINIBOINE SOUTH																			
	F	145	651	809	875	1,153	1,230	985	906	1,016	1,140	1,309	1,455	1,510	1,355	1,078	726	1,933	18,276
	M	137	622	886	960	1,210	1,336	1,047	834	924	999	1,136	1,267	1,350	1,273	1,012	725	1,217	16,935
<b>CA Sub-Total</b>		145	651	809	875	1,153	1,230	985	906	1,016	1,140	1,309	1,455	1,510	1,355	1,078	726	1,933	18,276
	M	137	622	886	960	1,210	1,336	1,047	834	924	999	1,136	1,267	1,350	1,273	1,012	725	1,217	16,935
<b>DOWNTOWN</b>																			
11A - DOWNTOWN WEST																			
	F	261	1,050	1,352	1,500	1,461	1,430	1,677	1,539	1,475	1,372	1,439	1,336	1,215	1,002	696	476	1,286	20,567
	M	264	1,129	1,334	1,537	1,565	1,518	1,707	1,660	1,515	1,449	1,472	1,477	1,142	904	619	357	671	20,320
11B - DOWNTOWN EAST																			
	F	250	994	1,039	915	1,112	1,699	1,928	1,712	1,253	1,161	1,120	1,102	960	833	683	522	1,635	18,918
	M	285	1,043	1,073	961	1,112	1,599	2,035	1,966	1,564	1,557	1,674	1,544	1,328	1,024	743	464	925	20,897
<b>CA Sub-Total</b>	F	511	2,044	2,391	2,415	2,573	3,129	3,605	3,251	2,728	2,533	2,559	2,438	2,175	1,835	1,379	998	2,921	39,485
	M	549	2,172	2,407	2,498	2,677	3,117	3,742	3,626	3,079	3,006	3,146	3,021	2,470	1,928	1,362	821	1,596	41,217
<b>FORT GARRY</b>																			
03A - FORT GARRY NORTH																			
	F	134	663	922	1,103	1,227	1,351	1,092	952	1,071	1,370	1,498	1,477	1,209	1,012	758	625	2,028	18,492
	M	138	645	980	1,097	1,263	1,384	1,109	899	972	1,231	1,401	1,431	1,163	980	683	473	1,244	17,093
03B - FORT GARRY SOUTH																			
	F	239	935	1,199	1,211	1,515	2,134	1,843	1,619	1,504	1,653	1,648	1,497	1,386	1,173	916	681	1,222	22,375
	M	246	1,035	1,243	1,401	1,700	2,093	1,949	1,585	1,422	1,574	1,588	1,408	1,291	1,075	826	642	883	21,961
<b>CA Sub-Total</b>	F	373	1,598	2,121	2,314	2,742	3,485	2,935	2,571	2,575	3,023	3,146	2,974	2,595	2,185	1,674	1,306	3,250	40,867
	M	384	1,680	2,223	2,498	2,963	3,477	3,058	2,484	2,394	2,805	2,989	2,839	2,454	2,055	1,509	1,115	2,127	39,054

**Manitoba Health Population Report - June 1, 2012**

**Winnipeg R.H.A.**

Municipality	Gender	Under 1	1 - 4	5 - 9	10 - 14	15 - 19	20 - 24	25 - 29	30 - 34	35 - 39	40 - 44	45 - 49	50 - 54	55 - 59	60 - 64	65 - 69	70 - 74	75 +	Total
<b>INKSTER</b>																			
09A - INKSTER WEST																			
	F	87	380	512	617	729	711	664	689	623	611	692	718	639	519	311	190	348	9,040
	M	115	400	570	665	744	768	680	689	589	572	673	693	664	496	320	179	222	9,039
09B - INKSTER EAST																			
	F	107	477	533	538	601	575	542	579	521	550	561	527	410	334	265	178	502	7,800
	M	118	487	574	648	657	589	525	550	501	602	609	560	462	322	249	147	273	7,873
<b>CA Sub-Total</b>																			
	F	194	857	1,045	1,155	1,330	1,286	1,206	1,268	1,144	1,161	1,253	1,245	1,049	853	576	368	850	16,840
	M	233	887	1,144	1,313	1,401	1,357	1,205	1,239	1,090	1,174	1,282	1,253	1,126	818	569	326	495	16,912
<b>POINT DOUGLAS</b>																			
10A - POINT DOUGLAS NORTH																			
	F	182	870	931	952	1,066	1,123	1,084	1,123	1,089	1,105	1,043	1,033	841	686	458	344	835	14,765
	M	227	835	974	1,056	1,173	1,149	1,036	1,112	1,022	1,130	1,186	1,154	859	635	439	252	507	14,746
10B - POINT DOUGLAS SOUTH																			
	F	163	677	736	636	661	694	634	537	474	496	501	484	355	299	193	126	560	8,226
	M	167	727	810	658	651	681	567	533	540	579	661	662	502	349	236	142	264	8,729
<b>CA Sub-Total</b>																			
	F	345	1,547	1,667	1,588	1,727	1,817	1,718	1,660	1,563	1,601	1,544	1,517	1,196	985	651	470	1,395	22,991
	M	394	1,562	1,784	1,714	1,824	1,830	1,603	1,645	1,562	1,709	1,847	1,816	1,361	984	675	394	771	23,475
<b>RIVER EAST</b>																			
07A - RIVER EAST SOUTH																			
	F	124	530	543	501	588	758	857	777	635	577	686	625	497	408	279	193	448	9,026
	M	146	507	606	568	578	685	809	863	706	697	701	695	570	394	264	172	301	9,262
07B - RIVER EAST WEST																			
	F	153	651	793	853	1,060	1,271	1,137	1,141	1,116	1,095	1,289	1,505	1,527	1,332	1,063	917	3,017	19,920
	M	201	661	905	922	1,034	1,238	1,183	1,100	1,056	1,095	1,246	1,354	1,292	1,152	892	640	1,612	17,583
07C - RIVER EAST EAST																			
	F	177	715	841	924	1,021	1,084	1,119	1,091	1,040	1,072	1,171	1,236	1,061	907	649	453	1,278	15,839
	M	174	762	917	1,008	1,096	1,214	1,134	1,031	1,008	961	1,018	1,145	1,030	873	630	383	772	15,156
07D - RIVER EAST NORTH																			
	F	37	152	284	324	407	368	208	172	285	355	439	516	413	333	246	179	200	4,918
	M	27	182	258	351	401	422	269	179	249	337	423	501	453	321	283	190	198	5,044
<b>CA Sub-Total</b>																			
	F	491	2,048	2,461	2,602	3,076	3,481	3,321	3,181	3,076	3,099	3,585	3,882	3,498	2,980	2,237	1,742	4,943	49,703
	M	548	2,112	2,686	2,849	3,109	3,559	3,395	3,173	3,019	3,090	3,388	3,695	3,345	2,740	2,069	1,385	2,883	47,045

**Manitoba Health Population Report - June 1, 2012**

**Winnipeg R.H.A.**

Municipality	Gender	Under 1	1 - 4	5 - 9	10 - 14	15 - 19	20 - 24	25 - 29	30 - 34	35 - 39	40 - 44	45 - 49	50 - 54	55 - 59	60 - 64	65 - 69	70 - 74	75 +	Total	
<b>RIVER HEIGHTS</b>																				
12A - RIVER HEIGHTS WEST																				
	F	176	668	844	867	990	1,235	1,401	1,378	1,309	1,343	1,386	1,417	1,313	1,138	884	621	1,745	18,715	
	M	164	742	853	910	1,003	1,141	1,303	1,275	1,295	1,282	1,291	1,263	1,113	972	778	494	1,044	16,923	
12B - RIVER HEIGHTS EAST																				
	F	109	341	333	295	393	913	1,395	1,083	754	625	590	719	732	734	495	396	1,154	11,061	
	M	82	359	341	337	407	729	1,186	1,108	806	693	644	688	661	601	427	263	563	9,895	
<b>CA Sub-Total</b>		F	285	1,009	1,177	1,162	1,383	2,148	2,796	2,461	2,063	1,968	1,976	2,136	2,045	1,872	1,379	1,017	2,899	29,776
	M	246	1,101	1,194	1,247	1,410	1,870	2,489	2,383	2,101	1,975	1,935	1,951	1,774	1,573	1,205	757	1,607	1,607	26,818
<b>SEVEN OAKS</b>																				
08A - SEVEN OAKS WEST																				
	F	162	660	849	924	959	986	1,001	1,124	954	986	955	926	866	819	612	352	742	13,877	
	M	152	714	897	1,024	1,108	1,089	993	1,032	988	914	926	884	818	702	558	317	498	13,614	
08B - SEVEN OAKS EAST																				
	F	185	827	1,095	1,065	1,199	1,252	1,291	1,451	1,422	1,330	1,498	1,537	1,421	1,196	887	704	1,984	20,344	
	M	227	872	1,014	1,161	1,303	1,288	1,249	1,414	1,382	1,356	1,454	1,528	1,233	1,062	730	537	1,134	18,944	
08C - SEVEN OAKS NORTH																				
	F	14	105	146	147	174	159	117	140	156	179	217	207	215	154	126	78	268	2,602	
	M	21	108	131	168	154	166	126	118	159	187	214	236	203	164	135	84	146	2,520	
<b>CA Sub-Total</b>		F	361	1,592	2,090	2,136	2,332	2,397	2,715	2,532	2,495	2,670	2,670	2,502	2,169	1,625	1,134	2,994	36,823	
	M	400	1,694	2,042	2,353	2,565	2,543	2,368	2,564	2,529	2,457	2,594	2,648	2,254	1,928	1,423	938	1,778	1,778	35,078
<b>ST. BONIFACE</b>																				
05A - ST. BONIFACE WEST																				
	F	77	305	304	276	374	600	735	578	467	468	549	549	601	492	336	300	1,172	8,183	
	M	89	291	315	306	397	535	629	576	522	483	586	602	581	497	305	232	564	7,510	
05B - ST. BONIFACE EAST																				
	F	204	1,027	1,290	1,219	1,371	1,282	1,212	1,531	1,601	1,562	1,595	1,617	1,331	1,188	966	680	1,121	20,797	
	M	239	989	1,307	1,255	1,379	1,326	1,190	1,308	1,538	1,549	1,621	1,547	1,352	1,051	920	658	977	20,206	
<b>CA Sub-Total</b>		F	281	1,332	1,594	1,495	1,882	1,947	2,109	2,068	2,030	2,144	2,166	1,932	1,680	1,302	980	2,293	28,980	
	M	328	1,280	1,622	1,561	1,776	1,861	1,819	1,884	2,060	2,032	2,207	2,149	1,933	1,548	1,225	890	1,541	1,541	27,716

**Manitoba Health Population Report - June 1, 2012**

**Winnipeg R.H.A.**

Municipality	Gender	Under 1	1 - 4	5 - 9	10 - 14	15 - 19	20 - 24	25 - 29	30 - 34	35 - 39	40 - 44	45 - 49	50 - 54	55 - 59	60 - 64	65 - 69	70 - 74	75 +	Total
<b>ST. JAMES - ASSINIBOIA</b>																			
01A - ST. JAMES - ASSINIBOIA WEST																			
	F	149	609	776	863	1,001	1,065	1,017	948	1,046	1,069	1,319	1,283	1,121	1,077	1,054	908	1,869	17,174
	M	135	618	802	875	1,103	1,095	984	871	926	1,016	1,138	1,247	1,026	883	831	731	1,305	15,586
01B - ST. JAMES - ASSINIBOIA EAST																			
	F	116	524	581	528	754	883	1,046	950	904	844	1,062	1,109	940	770	612	541	1,684	13,848
	M	135	518	632	645	752	918	963	973	868	892	1,100	1,119	888	720	524	432	1,085	13,164
<b>CA Sub-Total</b>		F	265	1,133	1,357	1,391	1,755	1,948	1,898	1,950	1,913	2,381	2,392	2,061	1,847	1,666	1,449	3,553	31,022
	M	270	1,136	1,434	1,520	1,855	2,013	1,947	1,844	1,794	1,908	2,238	2,366	1,914	1,603	1,355	1,163	2,390	28,750
<b>ST. VITAL</b>																			
04A - ST. VITAL NORTH																			
	F	127	553	603	624	772	926	1,077	1,034	874	872	926	949	960	896	753	593	1,429	13,968
	M	176	582	674	699	804	946	1,014	949	904	914	977	972	848	779	608	434	887	13,167
04B - ST. VITAL SOUTH																			
	F	175	851	1,047	1,195	1,336	1,456	1,261	1,250	1,355	1,475	1,641	1,841	1,645	1,322	964	592	1,763	21,169
	M	195	839	1,141	1,290	1,451	1,583	1,292	1,142	1,267	1,297	1,494	1,642	1,474	1,235	875	552	1,047	19,816
<b>CA Sub-Total</b>		F	302	1,404	1,650	1,819	2,108	2,382	2,284	2,229	2,347	2,567	2,790	2,605	2,218	1,717	1,185	3,192	35,137
	M	371	1,421	1,815	1,989	2,255	2,529	2,306	2,091	2,171	2,211	2,471	2,614	2,322	2,014	1,483	986	1,934	32,983
<b>TRANSCONA</b>																			
006 - TRANSCONA																			
	F	212	913	1,053	1,155	1,287	1,217	1,280	1,396	1,313	1,275	1,471	1,471	1,179	979	677	520	1,127	18,525
	M	228	869	1,092	1,178	1,288	1,339	1,282	1,311	1,337	1,326	1,422	1,479	1,182	904	656	442	774	18,109
<b>CA Sub-Total</b>		F	212	913	1,053	1,155	1,287	1,280	1,396	1,313	1,275	1,471	1,471	1,179	979	677	520	1,127	18,525
	M	228	869	1,092	1,178	1,288	1,339	1,282	1,311	1,337	1,326	1,422	1,479	1,182	904	656	442	774	18,109
<b>RHA Sub-Total</b>		F	3,773	16,157	19,445	20,142	23,241	26,437	26,641	24,302	24,615	26,649	27,170	24,385	20,976	15,976	11,907	31,365	368,917
	M	4,095	16,566	20,358	21,707	24,363	26,865	26,296	25,106	24,093	24,725	26,698	27,142	23,516	19,409	14,557	9,952	19,126	354,574
<b>WRHA Total</b>			<b>7,853</b>	<b>32,664</b>	<b>39,744</b>	<b>41,787</b>	<b>47,544</b>	<b>53,233</b>	<b>52,864</b>	<b>48,317</b>	<b>49,277</b>	<b>53,260</b>	<b>54,234</b>	<b>47,832</b>	<b>40,326</b>	<b>30,504</b>	<b>21,837</b>	<b>50,463</b>	<b>722,517</b>

**Manitoba Health Population Report - June 1, 2012**

**Winnipeg Health Region**

Municipality	Gender	Under 1	1 - 4	5 - 9	10 - 14	15 - 19	20 - 24	25 - 29	30 - 34	35 - 39	40 - 44	45 - 49	50 - 54	55 - 59	60 - 64	65 - 69	70 - 74	75 +	Total
Charleswood/Tuxedo																			
	F	163	788	1,068	1,194	1,484	1,587	1,268	1,098	1,276	1,524	1,734	1,905	1,944	1,713	1,322	949	2,583	23,600
	M	158	750	1,147	1,248	1,551	1,696	1,359	1,036	1,125	1,327	1,531	1,695	1,758	1,618	1,270	893	1,683	21,845
Churchill Town																			
	F	8	29	30	35	30	35	38	36	45	30	44	34	38	18	15	12	15	492
	M	7	30	29	27	30	34	35	28	33	33	43	44	31	41	14	10	13	482
East Kildonan Community																			
	F	370	1,537	1,808	1,964	2,289	2,570	2,489	2,506	2,400	2,400	2,746	3,012	2,793	2,395	1,801	1,462	4,559	39,101
	M	415	1,582	2,005	2,128	2,349	2,673	2,562	2,399	2,333	2,312	2,551	2,771	2,531	2,175	1,603	1,085	2,528	36,002
East St Paul RM																			
	F	35	141	266	308	383	338	188	159	264	335	418	499	393	325	243	173	192	4,660
	M	25	172	250	337	370	368	243	162	220	312	380	468	439	306	275	185	186	4,698
Fort Garry Community																			
	F	342	1,412	1,815	1,949	2,358	3,066	2,592	2,326	2,278	2,583	2,673	2,478	2,130	1,802	1,399	1,067	2,422	34,692
	M	355	1,512	1,909	2,158	2,566	3,054	2,721	2,260	2,163	2,447	2,567	2,385	2,017	1,692	1,236	938	1,590	33,570
Inner City - North																			
	F	478	2,144	2,318	2,190	2,469	2,702	2,669	2,551	2,334	2,355	2,372	2,262	1,814	1,515	1,047	720	2,102	34,042
	M	561	2,164	2,498	2,419	2,606	2,652	2,456	2,572	2,324	2,503	2,624	2,578	2,004	1,424	1,022	621	1,169	34,197
Inner City - South																			
	F	300	1,074	1,244	1,224	1,451	2,211	2,863	2,532	2,123	2,035	2,041	2,190	2,080	1,902	1,412	1,033	3,011	30,726
	M	258	1,155	1,263	1,316	1,471	1,941	2,525	2,417	2,152	2,014	1,971	1,995	1,808	1,592	1,226	768	1,658	27,530
Inner City - West Central																			
	F	578	2,335	2,728	2,750	2,916	3,457	3,905	3,536	2,980	2,793	2,826	2,681	2,359	1,963	1,478	1,058	3,083	43,426
	M	625	2,455	2,757	2,860	3,021	3,443	4,043	3,941	3,336	3,327	3,539	3,339	2,722	2,101	1,476	875	1,708	45,568
St Boniface Community																			
	F	279	1,340	1,607	1,503	1,750	1,876	1,954	2,111	2,075	2,032	2,162	2,178	1,935	1,692	1,302	979	2,292	29,067
	M	324	1,284	1,638	1,576	1,806	1,881	1,817	1,873	2,066	2,039	2,224	2,153	1,942	1,556	1,233	892	1,544	27,848
St James - North																			
	F	95	424	566	682	795	755	721	763	676	680	751	760	675	538	323	213	427	9,844
	M	122	451	627	733	829	839	728	742	658	630	721	748	696	507	332	190	251	9,804
St James - West Central																			
	F	281	1,190	1,418	1,450	1,822	2,020	2,132	1,988	2,028	1,976	2,457	2,483	2,115	1,894	1,697	1,486	3,617	32,054
	M	283	1,202	1,498	1,606	1,932	2,094	2,032	1,941	1,883	2,019	2,328	2,469	1,999	1,668	1,380	1,185	2,442	29,961

**Manitoba Health Population Report - June 1, 2012**

**Winnipeg Health Region**

<b>Municipality</b>	<b>Gender</b>	<b>Under 1</b>	<b>1 - 4</b>	<b>5 - 9</b>	<b>10 - 14</b>	<b>15 - 19</b>	<b>20 - 24</b>	<b>25 - 29</b>	<b>30 - 34</b>	<b>35 - 39</b>	<b>40 - 44</b>	<b>45 - 49</b>	<b>50 - 54</b>	<b>55 - 59</b>	<b>60 - 64</b>	<b>65 - 69</b>	<b>70 - 74</b>	<b>75 +</b>	<b>Total</b>
<b>St Vital Community</b>																			
	F	308	1,405	1,644	1,818	2,109	2,392	2,340	2,301	2,234	2,350	2,556	2,784	2,607	2,211	1,719	1,185	3,192	35,155
	M	376	1,429	1,814	1,989	2,235	2,520	2,312	2,113	2,176	2,212	2,463	2,618	2,320	2,009	1,479	984	1,932	32,981
<b>Transcona Community</b>																			
	F	190	825	957	1,054	1,163	1,112	1,173	1,242	1,184	1,154	1,309	1,320	1,075	904	629	472	938	16,701
	M	206	778	985	1,070	1,154	1,213	1,180	1,170	1,220	1,198	1,272	1,330	1,072	834	627	412	676	16,397
<b>West Kildonan Community</b>																			
	F	333	1,412	1,829	1,879	2,046	2,154	2,194	2,448	2,255	2,196	2,345	2,368	2,218	1,958	1,465	1,023	2,668	32,791
	M	359	1,495	1,811	2,067	2,290	2,284	2,161	2,335	2,251	2,166	2,276	2,309	1,979	1,725	1,255	836	1,604	31,203
<b>West St Paul RM</b>																			
	F	13	101	147	142	176	162	115	139	150	172	215	216	209	146	124	75	264	2,566
	M	21	107	127	173	153	173	122	117	153	186	208	240	198	161	129	78	142	2,488
<b>Non-FN Sub-Total(Sex)</b>																			
	F	3,773	16,157	19,445	20,142	23,241	26,437	26,641	25,736	24,302	24,615	26,649	27,170	24,385	20,976	15,976	11,907	31,365	368,917
	M	4,095	16,566	20,358	21,707	24,363	26,865	26,296	25,106	24,093	24,725	26,698	27,142	23,516	19,409	14,557	9,952	19,126	354,574
<b>RHA Sub-Total (Sex)</b>																			
	F	3,773	16,157	19,445	20,142	23,241	26,437	26,641	25,736	24,302	24,615	26,649	27,170	24,385	20,976	15,976	11,907	31,365	368,917
	M	4,095	16,566	20,358	21,707	24,363	26,865	26,296	25,106	24,093	24,725	26,698	27,142	23,516	19,409	14,557	9,952	19,126	354,574
<b>RHA Total</b>																			
		<b>7,868</b>	<b>32,723</b>	<b>39,803</b>	<b>41,849</b>	<b>47,604</b>	<b>53,302</b>	<b>52,937</b>	<b>50,842</b>	<b>48,395</b>	<b>49,340</b>	<b>53,347</b>	<b>54,312</b>	<b>47,901</b>	<b>40,385</b>	<b>30,533</b>	<b>21,859</b>	<b>50,491</b>	<b>723,491</b>

**Winnipeg Health Region**

<b>Municipality</b>	<b>2008</b>	<b>2009</b>	<b>2010</b>	<b>2011</b>	<b>2012</b>
Charleswood/Tuxedo	44,888	45,083	45,185	45,310	45,445
Churchill Town	934	914	921	962	974
East Kildonan Community	72,149	72,493	72,883	74,051	75,103
East St Paul RM	8,948	9,085	9,217	9,294	9,358
Fort Garry Community	59,041	60,449	62,294	64,429	68,262
Inner City - North	62,858	63,193	64,248	66,399	68,239
Inner City - South	56,779	56,992	57,159	57,695	58,256
Inner City - West Central	84,442	85,809	87,431	88,865	88,994
St Boniface Community	52,400	53,284	54,308	55,353	56,915
St James - North	18,291	18,786	19,161	19,480	19,648
St James - West Central	60,536	60,858	61,032	61,438	62,015
St Vital Community	64,820	65,845	66,529	67,354	68,136
Transcona Community	31,283	31,831	32,314	32,739	33,098
West Kildonan Community	57,309	59,015	60,530	62,393	63,994
West St Paul RM	4,810	4,896	4,983	5,027	5,054
<b>Non-FN Sub-Total</b>	<b>679,488</b>	<b>688,533</b>	<b>698,195</b>	<b>710,789</b>	<b>723,491</b>
<b>R.H.A. Total</b>	<b>679,488</b>	<b>688,533</b>	<b>698,195</b>	<b>710,789</b>	<b>723,491</b>



**Winnipeg Health Region****Age Group 65+**

<b>Municipality</b>	<b>2008</b>	<b>2009</b>	<b>2010</b>	<b>2011</b>	<b>2012</b>
Charleswood/Tuxedo	7,346	7,670	7,983	8,274	8,700
Churchill Town	67	67	64	67	79
East Kildonan Community	11,982	12,225	12,367	12,700	13,038
East St Paul RM	1,023	1,098	1,123	1,164	1,254
Fort Garry Community	7,463	7,794	8,084	8,349	8,652
Inner City - North	6,821	6,735	6,648	6,653	6,681
Inner City - South	8,877	8,845	8,852	8,880	9,108
Inner City - West Central	9,497	9,411	9,467	9,497	9,678
St Boniface Community	7,316	7,466	7,626	7,925	8,242
St James - North	1,413	1,479	1,533	1,639	1,736
St James - West Central	11,554	11,677	11,621	11,607	11,807
St Vital Community	9,138	9,416	9,702	10,068	10,491
Transcona Community	3,462	3,545	3,625	3,626	3,754
West Kildonan Community	8,088	8,271	8,376	8,525	8,851
West St Paul RM	703	715	740	762	812
<b>Non-FN Sub-Total</b>	<b>94,750</b>	<b>96,414</b>	<b>97,811</b>	<b>99,736</b>	<b>102,883</b>
<b>R.H.A. Total</b>	<b>94,750</b>	<b>96,414</b>	<b>97,811</b>	<b>99,736</b>	<b>102,883</b>

**This page intentionally blank**

## **Part 4**

### **Appendix**

# **Manitoba Population Report by Former RHA – 2012**

**Population of Manitoba by Regional Health Authority (R.H.A.)(1), Gender, and Age Group - June 1, 2012**

R.H.A.	Gender	Under 1	1 - 4	5 - 9	10 - 14	15 - 19	20 - 24	25 - 29	30 - 34	35 - 39	40 - 44	45 - 49	50 - 54	55 - 59	60 - 64	65 - 69	70 - 74	75 +	Total
10 - Winnipeg	F	3,765	16,128	19,415	20,107	23,211	26,402	26,603	25,700	24,257	24,585	26,605	27,136	24,347	20,958	15,961	11,895	31,350	368,425
	M	4,088	16,536	20,329	21,680	24,333	26,831	26,261	25,078	24,060	24,692	26,655	27,098	23,485	19,368	14,543	9,942	19,113	354,092
	<b>T</b>	<b>7,853</b>	<b>32,664</b>	<b>39,744</b>	<b>41,787</b>	<b>47,544</b>	<b>53,233</b>	<b>52,864</b>	<b>50,778</b>	<b>48,317</b>	<b>49,277</b>	<b>53,260</b>	<b>54,234</b>	<b>47,832</b>	<b>40,326</b>	<b>30,504</b>	<b>21,837</b>	<b>50,463</b>	<b>722,517</b>
15 - Brandon	F	381	1,444	1,717	1,585	1,704	2,260	2,292	2,141	1,913	1,733	1,798	1,909	1,679	1,462	1,083	873	2,334	28,308
	M	457	1,547	1,806	1,585	1,655	2,022	2,115	2,044	1,945	1,718	1,698	1,733	1,539	1,348	1,002	719	1,476	26,409
	<b>T</b>	<b>838</b>	<b>2,991</b>	<b>3,523</b>	<b>3,170</b>	<b>3,359</b>	<b>4,282</b>	<b>4,407</b>	<b>4,185</b>	<b>3,858</b>	<b>3,451</b>	<b>3,496</b>	<b>3,642</b>	<b>3,218</b>	<b>2,810</b>	<b>2,085</b>	<b>1,592</b>	<b>3,810</b>	<b>54,717</b>
20 - North Eastman	F	288	1,052	1,331	1,409	1,489	1,339	1,068	1,120	1,179	1,326	1,643	1,671	1,672	1,427	1,127	779	1,335	21,255
	M	259	1,171	1,377	1,484	1,614	1,365	1,143	1,115	1,217	1,331	1,660	1,783	1,684	1,527	1,229	909	1,134	22,002
	<b>T</b>	<b>547</b>	<b>2,223</b>	<b>2,708</b>	<b>2,893</b>	<b>3,103</b>	<b>2,704</b>	<b>2,211</b>	<b>2,235</b>	<b>2,396</b>	<b>2,657</b>	<b>3,303</b>	<b>3,454</b>	<b>3,356</b>	<b>2,954</b>	<b>2,356</b>	<b>1,688</b>	<b>2,469</b>	<b>43,257</b>
25 - South Eastman	F	591	2,321	2,726	2,852	2,744	2,579	2,417	2,494	2,396	2,285	2,478	2,306	2,005	1,652	1,238	931	1,928	35,943
	M	582	2,463	2,832	2,833	3,024	2,721	2,363	2,376	2,435	2,346	2,481	2,493	2,087	1,650	1,373	945	1,480	36,484
	<b>T</b>	<b>1,173</b>	<b>4,784</b>	<b>5,558</b>	<b>5,685</b>	<b>5,768</b>	<b>5,300</b>	<b>4,780</b>	<b>4,870</b>	<b>4,831</b>	<b>4,631</b>	<b>4,959</b>	<b>4,799</b>	<b>4,092</b>	<b>3,302</b>	<b>2,611</b>	<b>1,876</b>	<b>3,408</b>	<b>72,427</b>
30 - Interlake	F	405	1,742	2,184	2,478	2,845	2,512	2,033	1,944	2,242	2,660	3,292	3,341	3,045	2,739	2,231	1,604	3,077	40,374
	M	438	1,877	2,432	2,493	3,089	2,818	2,282	1,925	2,201	2,590	3,195	3,427	3,190	2,797	2,312	1,603	2,420	41,089
	<b>T</b>	<b>843</b>	<b>3,619</b>	<b>4,616</b>	<b>4,971</b>	<b>5,934</b>	<b>5,330</b>	<b>4,315</b>	<b>3,869</b>	<b>4,443</b>	<b>5,250</b>	<b>6,487</b>	<b>6,768</b>	<b>6,235</b>	<b>5,536</b>	<b>4,543</b>	<b>3,207</b>	<b>5,497</b>	<b>81,463</b>
40 - Central	F	846	3,385	4,118	3,884	4,272	3,946	3,415	3,233	3,294	3,390	3,635	3,871	3,267	2,672	2,209	1,754	4,089	55,280
	M	879	3,557	4,277	4,453	4,481	4,317	3,422	3,215	3,164	3,348	3,705	3,854	3,373	2,798	2,220	1,636	2,920	55,619
	<b>T</b>	<b>1,725</b>	<b>6,942</b>	<b>8,395</b>	<b>8,337</b>	<b>8,753</b>	<b>8,263</b>	<b>6,837</b>	<b>6,448</b>	<b>6,458</b>	<b>6,738</b>	<b>7,340</b>	<b>7,725</b>	<b>6,640</b>	<b>5,470</b>	<b>4,429</b>	<b>3,390</b>	<b>7,009</b>	<b>110,899</b>
45 - Assiniboine	F	427	1,651	1,907	2,003	2,205	2,142	1,851	1,753	1,858	1,890	2,268	2,592	2,559	2,226	1,893	1,508	3,923	34,656
	M	421	1,806	2,090	2,113	2,360	2,317	2,058	1,896	1,886	1,918	2,155	2,661	2,658	2,333	1,888	1,458	2,816	34,834
	<b>T</b>	<b>848</b>	<b>3,457</b>	<b>3,997</b>	<b>4,116</b>	<b>4,565</b>	<b>4,459</b>	<b>3,909</b>	<b>3,649</b>	<b>3,744</b>	<b>3,808</b>	<b>4,423</b>	<b>5,253</b>	<b>5,217</b>	<b>4,559</b>	<b>3,781</b>	<b>2,966</b>	<b>6,739</b>	<b>69,490</b>
60 - Parkland	F	241	1,059	1,295	1,269	1,382	1,268	1,104	1,043	1,107	1,179	1,329	1,440	1,506	1,292	1,146	871	2,334	20,865
	M	247	1,160	1,309	1,352	1,452	1,370	1,125	1,034	1,055	1,154	1,305	1,491	1,482	1,322	1,167	864	1,715	20,604
	<b>T</b>	<b>488</b>	<b>2,219</b>	<b>2,604</b>	<b>2,621</b>	<b>2,834</b>	<b>2,638</b>	<b>2,229</b>	<b>2,077</b>	<b>2,162</b>	<b>2,333</b>	<b>2,634</b>	<b>2,931</b>	<b>2,988</b>	<b>2,614</b>	<b>2,313</b>	<b>1,735</b>	<b>4,049</b>	<b>41,469</b>
70 - Nor-Man	F	220	930	1,022	1,018	993	904	839	766	757	802	818	874	797	607	415	299	507	12,568
	M	218	935	1,055	1,077	1,029	925	732	689	744	780	777	994	851	698	460	315	360	12,639
	<b>T</b>	<b>438</b>	<b>1,865</b>	<b>2,077</b>	<b>2,095</b>	<b>2,022</b>	<b>1,829</b>	<b>1,571</b>	<b>1,455</b>	<b>1,501</b>	<b>1,582</b>	<b>1,595</b>	<b>1,868</b>	<b>1,648</b>	<b>1,305</b>	<b>875</b>	<b>614</b>	<b>867</b>	<b>25,207</b>
80 - Burntwood	F	575	2,469	2,512	2,204	2,215	2,198	1,912	1,653	1,537	1,553	1,418	1,203	902	622	444	319	325	24,061
	M	599	2,497	2,576	2,335	2,300	2,176	1,859	1,643	1,612	1,614	1,579	1,338	992	709	508	293	277	24,907
	<b>T</b>	<b>1,174</b>	<b>4,966</b>	<b>5,088</b>	<b>4,539</b>	<b>4,515</b>	<b>4,374</b>	<b>3,771</b>	<b>3,296</b>	<b>3,149</b>	<b>3,167</b>	<b>2,997</b>	<b>2,541</b>	<b>1,894</b>	<b>1,331</b>	<b>952</b>	<b>612</b>	<b>602</b>	<b>48,968</b>
90 - Churchill	F	8	29	30	35	30	35	38	36	45	30	44	34	38	18	15	12	15	492
	M	7	30	29	27	30	34	35	28	33	33	43	44	31	41	14	10	13	482
	<b>T</b>	<b>15</b>	<b>59</b>	<b>59</b>	<b>62</b>	<b>60</b>	<b>69</b>	<b>73</b>	<b>64</b>	<b>78</b>	<b>63</b>	<b>87</b>	<b>78</b>	<b>69</b>	<b>59</b>	<b>29</b>	<b>22</b>	<b>28</b>	<b>974</b>
Manitoba	F	7,747	32,210	38,257	38,844	43,090	45,585	43,572	41,883	40,585	41,433	45,328	46,377	41,817	35,675	27,762	20,845	51,217	642,227
	M	8,195	33,579	40,112	41,432	45,367	46,896	43,395	41,043	40,352	41,524	45,253	46,916	41,372	34,591	26,716	18,694	33,724	629,161
	<b>T</b>	<b>15,942</b>	<b>65,789</b>	<b>78,369</b>	<b>80,276</b>	<b>88,457</b>	<b>92,481</b>	<b>86,967</b>	<b>82,926</b>	<b>80,937</b>	<b>82,957</b>	<b>86,957</b>	<b>90,581</b>	<b>93,293</b>	<b>83,189</b>	<b>70,266</b>	<b>54,478</b>	<b>39,539</b>	<b>84,941</b>
First Nations Summary	F	1,255	5,204	5,392	4,682	4,812	4,600	3,665	3,037	2,849	2,911	2,646	2,106	1,490	970	730	479	566	47,394
	M	1,252	5,368	5,475	4,975	4,950	4,337	3,330	2,811	2,503	2,561	2,388	1,961	1,331	1,014	700	439	432	45,827
	<b>T</b>	<b>2,507</b>	<b>10,572</b>	<b>10,867</b>	<b>9,657</b>	<b>9,762</b>	<b>8,937</b>	<b>6,995</b>	<b>5,848</b>	<b>5,352</b>	<b>5,472</b>	<b>5,034</b>	<b>4,067</b>	<b>2,821</b>	<b>1,984</b>	<b>1,430</b>	<b>918</b>	<b>998</b>	<b>93,221</b>

(1) First Nations residents are allocated to municipality and RHA by postal code. Summary includes all First Nations people regardless of where they reside.

**Population by Regional Health Authority (1), First Nations On/Off Reserve, and Age Group - June 1, 2012**

R.H.A.	Gender	Under 1	1 - 4	5 - 9	10 - 14	15 - 19	20 - 24	25 - 29	30 - 34	35 - 39	40 - 44	45 - 49	50 - 54	55 - 59	60 - 64	65 - 69	70 - 74	75 +	Total
10 - Winnipeg	On	0	0	0	0	0	0	0	0	0	0	0	0	0	0	0	0	0	0
	Off	646	2,656	2,862	2,480	2,631	2,515	1,995	1,650	1,418	1,419	1,264	879	588	430	259	152	169	24,013
	<b>T</b>	<b>646</b>	<b>2,656</b>	<b>2,862</b>	<b>2,480</b>	<b>2,631</b>	<b>2,515</b>	<b>1,995</b>	<b>1,650</b>	<b>1,418</b>	<b>1,419</b>	<b>1,264</b>	<b>879</b>	<b>588</b>	<b>430</b>	<b>259</b>	<b>152</b>	<b>169</b>	<b>24,013</b>
15 - Brandon	On	0	0	0	0	0	0	0	0	0	0	0	0	0	0	0	0	0	0
	Off	61	261	262	214	191	234	240	177	123	93	107	60	35	17	17	4	12	2,108
	<b>T</b>	<b>61</b>	<b>261</b>	<b>262</b>	<b>214</b>	<b>191</b>	<b>234</b>	<b>240</b>	<b>177</b>	<b>123</b>	<b>93</b>	<b>107</b>	<b>60</b>	<b>35</b>	<b>17</b>	<b>17</b>	<b>4</b>	<b>12</b>	<b>2,108</b>
20 - North Eastman	On	148	609	652	628	631	466	345	342	312	359	341	303	196	147	99	64	76	5,718
	Off	32	123	111	98	112	95	81	65	64	59	57	39	31	21	9	3	10	1,010
	<b>T</b>	<b>180</b>	<b>732</b>	<b>763</b>	<b>726</b>	<b>743</b>	<b>561</b>	<b>426</b>	<b>407</b>	<b>376</b>	<b>418</b>	<b>398</b>	<b>342</b>	<b>227</b>	<b>168</b>	<b>108</b>	<b>67</b>	<b>86</b>	<b>6,728</b>
25 - South Eastman	On	0	0	0	0	1	4	6	1	0	1	4	4	2	1	0	1	3	28
	Off	12	42	39	33	38	30	26	31	15	21	17	19	6	6	4	0	2	341
	<b>T</b>	<b>12</b>	<b>42</b>	<b>39</b>	<b>33</b>	<b>39</b>	<b>34</b>	<b>32</b>	<b>32</b>	<b>15</b>	<b>22</b>	<b>21</b>	<b>23</b>	<b>8</b>	<b>7</b>	<b>4</b>	<b>1</b>	<b>5</b>	<b>369</b>
30 - Interlake	On	121	498	480	465	553	483	383	291	344	384	410	359	232	214	147	87	130	5,581
	Off	30	168	206	207	189	181	140	111	90	124	91	90	70	36	34	21	23	1,811
	<b>T</b>	<b>151</b>	<b>666</b>	<b>686</b>	<b>672</b>	<b>742</b>	<b>664</b>	<b>523</b>	<b>402</b>	<b>434</b>	<b>508</b>	<b>501</b>	<b>449</b>	<b>302</b>	<b>250</b>	<b>181</b>	<b>108</b>	<b>153</b>	<b>7,392</b>
40 - Central	On	121	452	486	452	437	398	293	257	231	251	218	187	148	96	60	37	31	4,155
	Off	71	258	269	253	250	219	152	140	137	109	118	85	69	43	23	15	23	2,234
	<b>T</b>	<b>192</b>	<b>710</b>	<b>755</b>	<b>705</b>	<b>687</b>	<b>617</b>	<b>445</b>	<b>397</b>	<b>368</b>	<b>360</b>	<b>336</b>	<b>272</b>	<b>217</b>	<b>139</b>	<b>83</b>	<b>52</b>	<b>54</b>	<b>6,389</b>
45 - Assiniboine	On	74	276	306	283	279	243	195	182	156	182	189	177	120	76	70	45	54	2,907
	Off	20	109	91	85	97	99	75	62	57	58	43	45	36	15	9	14	11	926
	<b>T</b>	<b>94</b>	<b>385</b>	<b>397</b>	<b>368</b>	<b>376</b>	<b>342</b>	<b>270</b>	<b>244</b>	<b>213</b>	<b>240</b>	<b>232</b>	<b>222</b>	<b>156</b>	<b>91</b>	<b>79</b>	<b>59</b>	<b>65</b>	<b>3,833</b>
60 - Parkland	On	77	327	324	271	293	249	194	146	167	174	159	140	93	73	60	34	28	2,809
	Off	59	241	239	184	202	192	155	110	82	96	91	78	47	32	29	26	8	1,871
	<b>T</b>	<b>136</b>	<b>568</b>	<b>563</b>	<b>455</b>	<b>495</b>	<b>441</b>	<b>349</b>	<b>256</b>	<b>249</b>	<b>270</b>	<b>250</b>	<b>218</b>	<b>140</b>	<b>105</b>	<b>89</b>	<b>60</b>	<b>36</b>	<b>4,680</b>
70 - Nor-Man	On	127	611	595	577	499	429	317	247	246	302	257	219	164	107	76	49	56	4,878
	Off	55	300	279	259	213	196	167	147	105	111	97	86	58	30	37	10	10	2,160
	<b>T</b>	<b>182</b>	<b>911</b>	<b>874</b>	<b>836</b>	<b>712</b>	<b>625</b>	<b>484</b>	<b>394</b>	<b>351</b>	<b>413</b>	<b>354</b>	<b>305</b>	<b>222</b>	<b>137</b>	<b>113</b>	<b>59</b>	<b>66</b>	<b>7,038</b>
80 - Burntwood	On	676	2,816	2,903	2,515	2,535	2,345	1,781	1,487	1,465	1,408	1,288	1,078	771	560	447	316	306	24,697
	Off	175	817	752	642	604	546	440	396	329	310	275	209	149	77	45	35	40	5,841
	<b>T</b>	<b>851</b>	<b>3,633</b>	<b>3,655</b>	<b>3,157</b>	<b>3,139</b>	<b>2,891</b>	<b>2,221</b>	<b>1,883</b>	<b>1,794</b>	<b>1,718</b>	<b>1,563</b>	<b>1,287</b>	<b>920</b>	<b>637</b>	<b>492</b>	<b>351</b>	<b>346</b>	<b>30,538</b>
90 - Churchill	On	0	0	0	0	0	0	0	0	0	0	0	0	0	0	0	0	0	0
	Off	2	8	11	11	7	13	10	6	11	11	8	10	6	3	5	5	6	133
	<b>T</b>	<b>2</b>	<b>8</b>	<b>11</b>	<b>11</b>	<b>7</b>	<b>13</b>	<b>10</b>	<b>6</b>	<b>11</b>	<b>11</b>	<b>8</b>	<b>10</b>	<b>6</b>	<b>3</b>	<b>5</b>	<b>5</b>	<b>6</b>	<b>133</b>
Manitoba	On	1,344	5,589	5,746	5,191	5,228	4,617	3,514	2,953	2,921	3,061	2,866	2,467	1,726	1,274	959	633	684	50,773
	Off	1,163	4,983	5,121	4,466	4,534	4,320	3,481	2,895	2,431	2,411	2,168	1,600	1,095	710	471	285	314	42,448
	<b>T</b>	<b>2,507</b>	<b>10,572</b>	<b>10,867</b>	<b>9,657</b>	<b>9,762</b>	<b>8,937</b>	<b>6,995</b>	<b>5,848</b>	<b>5,352</b>	<b>5,472</b>	<b>5,034</b>	<b>4,067</b>	<b>2,821</b>	<b>1,984</b>	<b>1,430</b>	<b>918</b>	<b>998</b>	<b>93,221</b>

(1) First nations residents are allocated to municipality and RHA by postal code. Summary includes all First Nations people regardless of where they reside.

**Summary of Provincial Population by Regional Health Authority**

<b>Regional Health Authority</b>	<b>2008</b>	<b>2009</b>	<b>2010</b>	<b>2011</b>	<b>2012</b>
<b>Winnipeg</b>	678,554	687,619	697,274	709,827	722,517
<b>Brandon</b>	50,541	51,350	52,550	53,472	54,717
<b>North Eastman</b>	40,994	41,408	41,846	42,644	43,257
<b>South Eastman</b>	65,383	66,984	68,383	70,362	72,427
<b>Interlake</b>	77,590	78,184	78,815	79,527	81,463
<b>Central</b>	104,689	106,436	107,668	109,409	110,899
<b>Assiniboine</b>	67,819	68,173	68,505	69,072	69,490
<b>Parkland</b>	41,569	41,590	41,658	41,558	41,469
<b>Nor-Man</b>	24,090	24,228	24,570	24,916	25,207
<b>Burntwood</b>	46,818	47,517	48,080	48,735	48,968
<b>Churchill</b>	934	914	921	962	974
<b>Provincial Total</b>	<b>1,198,981</b>	<b>1,214,403</b>	<b>1,230,270</b>	<b>1,250,484</b>	<b>1,271,388</b>

**Figure 5**  
**Percent of Population for Regional Health Authority**  
**June 1, 2008 and 2012**

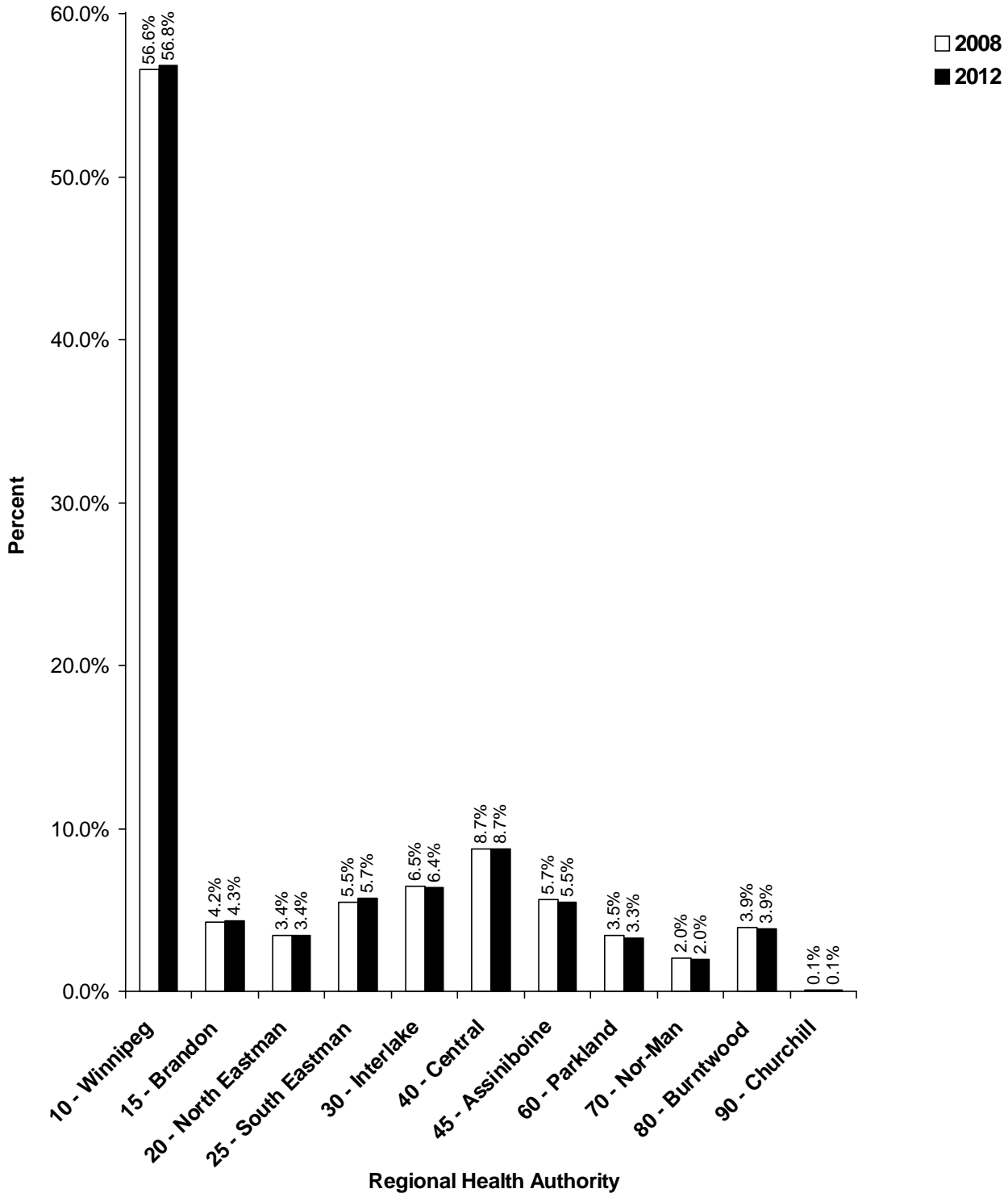

**Summary of Provincial Population by Regional Health Authority****Age Group 65+**

<b>Regional Health Authority</b>	<b>2008</b>	<b>2009</b>	<b>2010</b>	<b>2011</b>	<b>2012</b>
<b>Winnipeg</b>	94,683	96,347	97,747	99,669	102,804
<b>Brandon</b>	7,114	7,190	7,262	7,293	7,487
<b>North Eastman</b>	5,689	5,837	6,016	6,216	6,513
<b>South Eastman</b>	6,835	7,060	7,284	7,547	7,895
<b>Interlake</b>	11,706	11,976	12,256	12,653	13,247
<b>Central</b>	13,787	14,006	14,219	14,451	14,828
<b>Assiniboine</b>	13,210	13,221	13,256	13,349	13,486
<b>Parkland</b>	7,848	7,946	7,913	7,966	8,097
<b>Nor-Man</b>	2,086	2,144	2,209	2,274	2,356
<b>Burntwood</b>	1,857	1,918	2,009	2,063	2,166
<b>Churchill</b>	67	67	64	67	79
<b>Provincial Total</b>	<b>164,882</b>	<b>167,712</b>	<b>170,235</b>	<b>173,548</b>	<b>178,958</b>



**Figure 6**  
**Percent of Population for Age Group 65+ by**  
**Regional Health Authority**  
**June 1, 2008 and 2012**

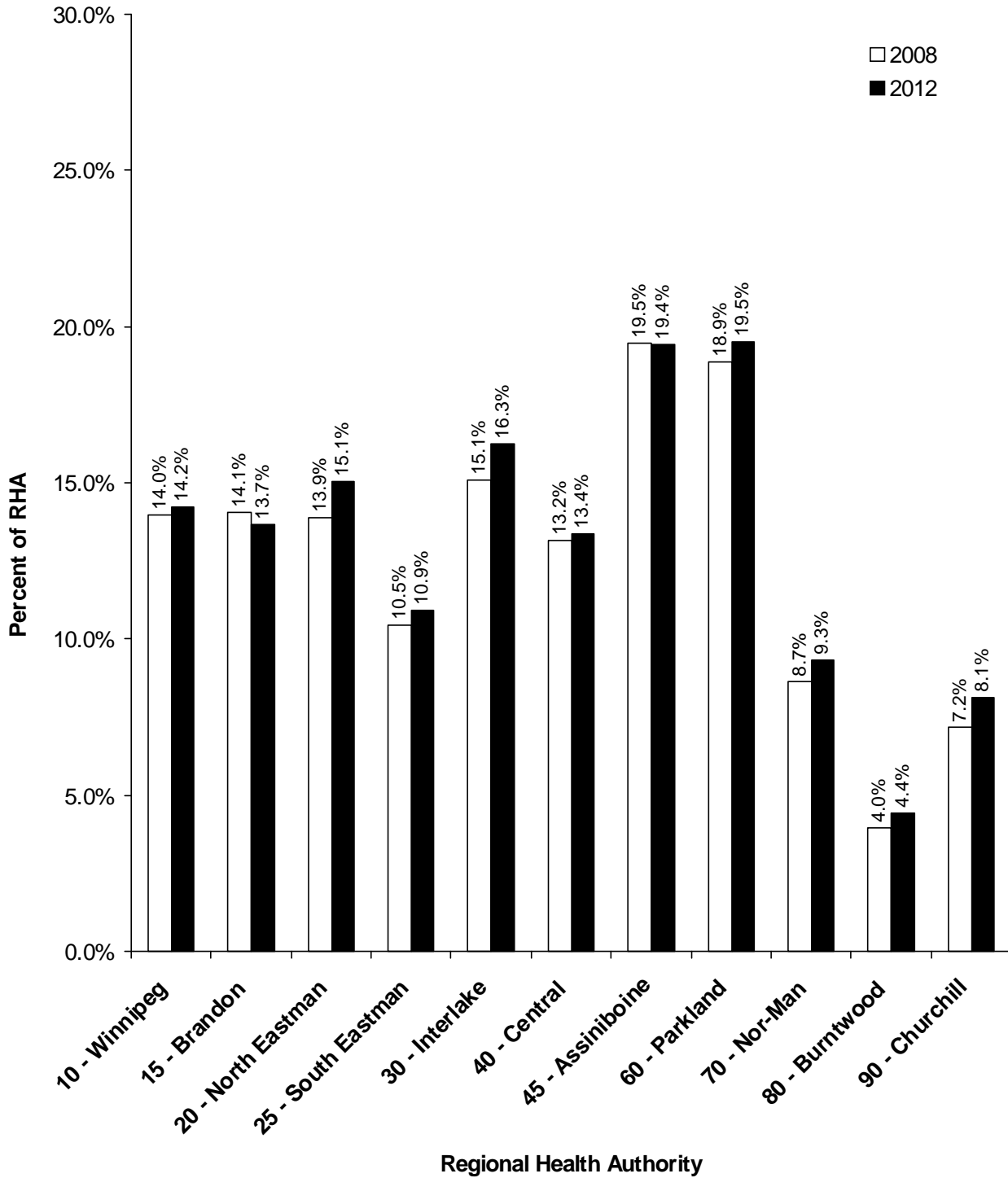

**This page intentionally blank**

## **Population of Winnipeg RHA**

**June 1, 2012**

# Winnipeg Regional Health Authority Community Areas (CAs)

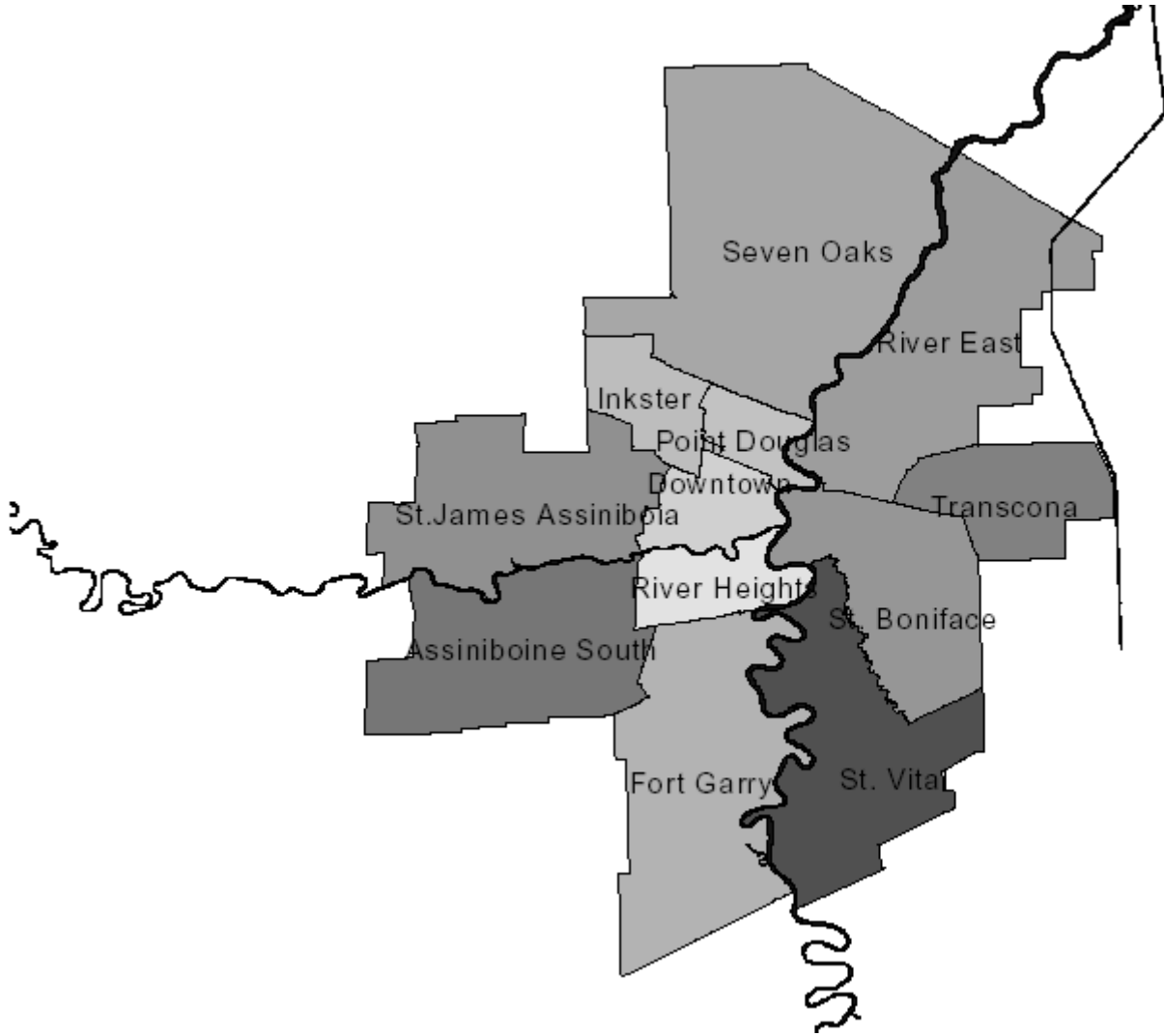

**Manitoba Health Population Report - June 1, 2012**

**Winnipeg R.H.A.**

Community Area	Gender	Under 1	1 - 4	5 - 9	10 - 14	15 - 19	20 - 24	25 - 29	30 - 34	35 - 39	40 - 44	45 - 49	50 - 54	55 - 59	60 - 64	65 - 69	70 - 74	75 +	Total
<b>ASSINIBOINE SOUTH</b>																			
002 - ASSINIBOINE SOUTH																			
	F	145	651	809	875	1,153	1,230	985	906	1,016	1,140	1,309	1,455	1,510	1,355	1,078	726	1,933	18,276
	M	137	622	886	960	1,210	1,336	1,047	834	924	999	1,136	1,267	1,350	1,273	1,012	725	1,217	16,935
<b>CA Sub-Total</b>		145	651	809	875	1,153	1,230	985	906	1,016	1,140	1,309	1,455	1,510	1,355	1,078	726	1,933	18,276
	M	137	622	886	960	1,210	1,336	1,047	834	924	999	1,136	1,267	1,350	1,273	1,012	725	1,217	16,935
<b>DOWNTOWN</b>																			
11A - DOWNTOWN WEST																			
	F	261	1,050	1,352	1,500	1,461	1,430	1,677	1,539	1,475	1,372	1,439	1,336	1,215	1,002	696	476	1,286	20,567
	M	264	1,129	1,334	1,537	1,565	1,518	1,707	1,660	1,515	1,449	1,472	1,477	1,142	904	619	357	671	20,320
11B - DOWNTOWN EAST																			
	F	250	994	1,039	915	1,112	1,699	1,928	1,712	1,253	1,161	1,120	1,102	960	833	683	522	1,635	18,918
	M	285	1,043	1,073	961	1,112	1,599	2,035	1,966	1,564	1,557	1,674	1,544	1,328	1,024	743	464	925	20,897
<b>CA Sub-Total</b>	F	511	2,044	2,391	2,415	2,573	3,129	3,605	3,251	2,728	2,533	2,559	2,438	2,175	1,835	1,379	998	2,921	39,485
	M	549	2,172	2,407	2,498	2,677	3,117	3,742	3,626	3,079	3,006	3,146	3,021	2,470	1,928	1,362	821	1,596	41,217
<b>FORT GARRY</b>																			
03A - FORT GARRY NORTH																			
	F	134	663	922	1,103	1,227	1,351	1,092	952	1,071	1,370	1,498	1,477	1,209	1,012	758	625	2,028	18,492
	M	138	645	980	1,097	1,263	1,384	1,109	899	972	1,231	1,401	1,431	1,163	980	683	473	1,244	17,093
03B - FORT GARRY SOUTH																			
	F	239	935	1,199	1,211	1,515	2,134	1,843	1,619	1,504	1,653	1,648	1,497	1,386	1,173	916	681	1,222	22,375
	M	246	1,035	1,243	1,401	1,700	2,093	1,949	1,585	1,422	1,574	1,588	1,408	1,291	1,075	826	642	883	21,961
<b>CA Sub-Total</b>	F	373	1,598	2,121	2,314	2,742	3,485	2,935	2,571	2,575	3,023	3,146	2,974	2,595	2,185	1,674	1,306	3,250	40,867
	M	384	1,680	2,223	2,498	2,963	3,477	3,058	2,484	2,394	2,805	2,989	2,839	2,454	2,055	1,509	1,115	2,127	39,054

**Manitoba Health Population Report - June 1, 2012**

**Winnipeg R.H.A.**

Community Area	Gender	Under 1	1 - 4	5 - 9	10 - 14	15 - 19	20 - 24	25 - 29	30 - 34	35 - 39	40 - 44	45 - 49	50 - 54	55 - 59	60 - 64	65 - 69	70 - 74	75 +	Total
<b>INKSTER</b>																			
09A - INKSTER WEST																			
	F	87	380	512	617	729	711	664	689	623	611	692	718	639	519	311	190	348	9,040
	M	115	400	570	665	744	768	680	689	589	572	673	693	664	496	320	179	222	9,039
09B - INKSTER EAST																			
	F	107	477	533	538	601	575	542	579	521	550	561	527	410	334	265	178	502	7,800
	M	118	487	574	648	657	589	525	550	501	602	609	560	462	322	249	147	273	7,873
<b>CA Sub-Total</b>		F	194	857	1,045	1,155	1,330	1,286	1,268	1,144	1,161	1,253	1,245	1,049	853	576	368	850	16,840
	M	233	887	1,144	1,313	1,401	1,357	1,205	1,239	1,090	1,174	1,282	1,253	1,126	818	569	326	495	16,912
<b>POINT DOUGLAS</b>																			
10A - POINT DOUGLAS NORTH																			
	F	182	870	931	952	1,066	1,123	1,084	1,123	1,089	1,105	1,043	1,033	841	686	458	344	835	14,765
	M	227	835	974	1,056	1,173	1,149	1,036	1,112	1,022	1,130	1,186	1,154	859	635	439	252	507	14,746
10B - POINT DOUGLAS SOUTH																			
	F	163	677	736	636	661	694	634	537	474	496	501	484	355	299	193	126	560	8,226
	M	167	727	810	658	651	681	567	533	540	579	661	662	502	349	236	142	264	8,729
<b>CA Sub-Total</b>		F	345	1,547	1,667	1,588	1,727	1,817	1,660	1,563	1,601	1,544	1,517	1,196	985	651	470	1,395	22,991
	M	394	1,562	1,784	1,714	1,824	1,830	1,603	1,645	1,562	1,709	1,847	1,816	1,361	984	675	394	771	23,475
<b>RIVER EAST</b>																			
07A - RIVER EAST SOUTH																			
	F	124	530	543	501	588	758	857	777	635	577	686	625	497	408	279	193	448	9,026
	M	146	507	606	568	578	685	809	863	706	697	701	695	570	394	264	172	301	9,262
07B - RIVER EAST WEST																			
	F	153	651	793	853	1,060	1,271	1,137	1,141	1,116	1,095	1,289	1,505	1,527	1,332	1,063	917	3,017	19,920
	M	201	661	905	922	1,034	1,238	1,183	1,100	1,056	1,095	1,246	1,354	1,292	1,152	892	640	1,612	17,583
07C - RIVER EAST EAST																			
	F	177	715	841	924	1,021	1,084	1,119	1,091	1,040	1,072	1,171	1,236	1,061	907	649	453	1,278	15,839
	M	174	762	917	1,008	1,096	1,214	1,134	1,031	1,008	961	1,018	1,145	1,030	873	630	383	772	15,156
07D - RIVER EAST NORTH																			
	F	37	152	284	324	407	368	208	172	285	355	439	516	413	333	246	179	200	4,918
	M	27	182	258	351	401	422	269	179	249	337	423	501	453	321	283	190	198	5,044
<b>CA Sub-Total</b>		F	491	2,048	2,461	2,602	3,076	3,481	3,321	3,181	3,076	3,585	3,882	3,498	2,980	2,237	1,742	4,943	49,703
	M	548	2,112	2,686	2,849	3,109	3,559	3,395	3,173	3,019	3,090	3,388	3,695	3,345	2,740	2,069	1,385	2,883	47,045

**Manitoba Health Population Report - June 1, 2012**

**Winnipeg R.H.A.**

Community Area	Gender	Under 1	1 - 4	5 - 9	10 - 14	15 - 19	20 - 24	25 - 29	30 - 34	35 - 39	40 - 44	45 - 49	50 - 54	55 - 59	60 - 64	65 - 69	70 - 74	75 +	Total
<b>RIVER HEIGHTS</b>																			
12A - RIVER HEIGHTS WEST																			
	F	176	668	844	867	990	1,235	1,401	1,378	1,309	1,343	1,386	1,417	1,313	1,138	884	621	1,745	18,715
	M	164	742	853	910	1,003	1,141	1,303	1,275	1,295	1,282	1,291	1,263	1,113	972	778	494	1,044	16,923
12B - RIVER HEIGHTS EAST																			
	F	109	341	333	295	393	913	1,395	1,083	754	625	590	719	732	734	495	396	1,154	11,061
	M	82	359	341	337	407	729	1,186	1,108	806	693	644	688	661	601	427	263	563	9,895
<b>CA Sub-Total</b>	F	285	1,009	1,177	1,162	1,383	2,148	2,796	2,461	2,063	1,968	1,976	2,136	2,045	1,872	1,379	1,017	2,899	29,776
	M	246	1,101	1,194	1,247	1,410	1,870	2,489	2,383	2,101	1,975	1,935	1,951	1,774	1,573	1,205	757	1,607	26,818
<b>SEVEN OAKS</b>																			
08A - SEVEN OAKS WEST																			
	F	162	660	849	924	959	986	1,001	1,124	954	986	955	926	866	819	612	352	742	13,877
	M	152	714	897	1,024	1,108	1,089	993	1,032	988	914	926	884	818	702	558	317	498	13,614
08B - SEVEN OAKS EAST																			
	F	185	827	1,095	1,065	1,199	1,252	1,291	1,451	1,422	1,330	1,498	1,537	1,421	1,196	887	704	1,984	20,344
	M	227	872	1,014	1,161	1,303	1,288	1,249	1,414	1,382	1,356	1,454	1,528	1,233	1,062	730	537	1,134	18,944
08C - SEVEN OAKS NORTH																			
	F	14	105	146	147	174	159	117	140	156	179	217	207	215	154	126	78	268	2,602
	M	21	108	131	168	154	166	126	118	159	187	214	236	203	164	135	84	146	2,520
<b>CA Sub-Total</b>	F	361	1,592	2,090	2,136	2,332	2,397	2,409	2,715	2,532	2,495	2,670	2,670	2,502	2,169	1,625	1,134	2,994	36,823
	M	400	1,694	2,042	2,353	2,565	2,543	2,368	2,564	2,529	2,457	2,594	2,648	2,254	1,928	1,423	938	1,778	35,078
<b>ST. BONIFACE</b>																			
05A - ST. BONIFACE WEST																			
	F	77	305	304	276	374	600	735	578	467	468	549	549	601	492	336	300	1,172	8,183
	M	89	291	315	306	397	535	629	576	522	483	586	602	581	497	305	232	564	7,510
05B - ST. BONIFACE EAST																			
	F	204	1,027	1,290	1,219	1,371	1,282	1,212	1,531	1,601	1,562	1,595	1,617	1,331	1,188	966	680	1,121	20,797
	M	239	989	1,307	1,255	1,379	1,326	1,190	1,308	1,538	1,549	1,621	1,547	1,352	1,051	920	658	977	20,206
<b>CA Sub-Total</b>	F	281	1,332	1,594	1,495	1,745	1,882	1,947	2,109	2,068	2,030	2,144	2,166	1,932	1,680	1,302	980	2,293	28,980
	M	328	1,280	1,622	1,561	1,776	1,861	1,819	1,884	2,060	2,032	2,207	2,149	1,933	1,548	1,225	890	1,541	27,716

**Manitoba Health Population Report - June 1, 2012**

**Winnipeg R.H.A.**

Community Area	Gender	Under 1	1 - 4	5 - 9	10 - 14	15 - 19	20 - 24	25 - 29	30 - 34	35 - 39	40 - 44	45 - 49	50 - 54	55 - 59	60 - 64	65 - 69	70 - 74	75 +	Total
<b>ST. JAMES - ASSINIBOIA</b>																			
01A - ST. JAMES - ASSINIBOIA WEST																			
	F	149	609	776	863	1,001	1,065	1,017	948	1,046	1,069	1,319	1,283	1,121	1,077	1,054	908	1,869	17,174
	M	135	618	802	875	1,103	1,095	984	871	926	1,016	1,138	1,247	1,026	883	831	731	1,305	15,586
01B - ST. JAMES - ASSINIBOIA EAST																			
	F	116	524	581	528	754	883	1,046	950	904	844	1,062	1,109	940	770	612	541	1,684	13,848
	M	135	518	632	645	752	918	963	973	868	892	1,100	1,119	888	720	524	432	1,085	13,164
<b>CA Sub-Total</b>		F	265	1,133	1,357	1,391	1,755	1,948	1,898	1,950	1,913	2,381	2,392	2,061	1,847	1,666	1,449	3,553	31,022
	M	270	1,136	1,434	1,520	1,855	2,013	1,947	1,844	1,794	1,908	2,238	2,366	1,914	1,603	1,355	1,163	2,390	28,750
<b>ST. VITAL</b>																			
04A - ST. VITAL NORTH																			
	F	127	553	603	624	772	926	1,077	1,034	874	872	926	949	960	896	753	593	1,429	13,968
	M	176	582	674	699	804	946	1,014	949	904	914	977	972	848	779	608	434	887	13,167
04B - ST. VITAL SOUTH																			
	F	175	851	1,047	1,195	1,336	1,456	1,261	1,250	1,355	1,475	1,641	1,841	1,645	1,322	964	592	1,763	21,169
	M	195	839	1,141	1,290	1,451	1,583	1,292	1,142	1,267	1,297	1,494	1,642	1,474	1,235	875	552	1,047	19,816
<b>CA Sub-Total</b>		F	302	1,404	1,650	1,819	2,108	2,382	2,284	2,229	2,347	2,567	2,790	2,605	2,218	1,717	1,185	3,192	35,137
	M	371	1,421	1,815	1,989	2,255	2,529	2,306	2,091	2,171	2,211	2,471	2,614	2,322	2,014	1,483	986	1,934	32,983
<b>TRANSCONA</b>																			
006 - TRANSCONA																			
	F	212	913	1,053	1,155	1,287	1,217	1,280	1,396	1,313	1,275	1,471	1,471	1,179	979	677	520	1,127	18,525
	M	228	869	1,092	1,178	1,288	1,339	1,282	1,311	1,337	1,326	1,422	1,479	1,182	904	656	442	774	18,109
<b>CA Sub-Total</b>		F	212	913	1,053	1,155	1,287	1,280	1,396	1,313	1,275	1,471	1,471	1,179	979	677	520	1,127	18,525
	M	228	869	1,092	1,178	1,288	1,339	1,282	1,311	1,337	1,326	1,422	1,479	1,182	904	656	442	774	18,109
<b>RHA Sub-Total</b>		F	3,765	16,128	19,415	20,107	23,211	26,402	26,603	24,257	24,585	26,605	27,136	24,347	20,958	15,961	11,895	31,350	368,425
	M	4,088	16,536	20,329	21,680	24,333	26,831	26,261	25,078	24,060	24,692	26,655	27,098	19,368	14,543	9,942	19,113	354,092	
<b>WRHA Total</b>			<b>7,853</b>	<b>32,664</b>	<b>39,744</b>	<b>41,787</b>	<b>53,233</b>	<b>52,864</b>	<b>50,778</b>	<b>48,317</b>	<b>49,277</b>	<b>53,260</b>	<b>54,234</b>	<b>47,832</b>	<b>40,326</b>	<b>30,504</b>	<b>21,837</b>	<b>50,463</b>	<b>722,517</b>



**Manitoba Health Population Report - June 1, 2012**

**Winnipeg R.H.A.**

Municipality	Gender	Under 1	1 - 4	5 - 9	10 - 14	15 - 19	20 - 24	25 - 29	30 - 34	35 - 39	40 - 44	45 - 49	50 - 54	55 - 59	60 - 64	65 - 69	70 - 74	75 +	Total
Charleswood/Tuxedo																			
	F	163	788	1,068	1,194	1,484	1,587	1,268	1,098	1,276	1,524	1,734	1,905	1,944	1,713	1,322	949	2,583	23,600
	M	158	750	1,147	1,248	1,551	1,696	1,359	1,036	1,125	1,327	1,531	1,695	1,758	1,618	1,270	893	1,683	21,845
East Kildonan Community																			
	F	370	1,537	1,808	1,964	2,289	2,570	2,489	2,506	2,400	2,400	2,746	3,012	2,793	2,395	1,801	1,462	4,559	39,101
	M	415	1,582	2,005	2,128	2,349	2,673	2,562	2,399	2,333	2,312	2,551	2,771	2,531	2,175	1,603	1,085	2,528	36,002
East St Paul RM																			
	F	35	141	266	308	383	338	188	159	264	335	418	499	393	325	243	173	192	4,660
	M	25	172	250	337	370	368	243	162	220	312	380	468	439	306	275	185	186	4,698
Fort Garry Community																			
	F	342	1,412	1,815	1,949	2,358	3,066	2,592	2,326	2,278	2,583	2,673	2,478	2,130	1,802	1,399	1,067	2,422	34,692
	M	355	1,512	1,909	2,158	2,566	3,054	2,721	2,260	2,163	2,447	2,567	2,385	2,017	1,692	1,236	938	1,590	33,570
Inner City - North																			
	F	478	2,144	2,318	2,190	2,469	2,702	2,669	2,551	2,334	2,355	2,372	2,262	1,814	1,515	1,047	720	2,102	34,042
	M	561	2,164	2,498	2,419	2,606	2,652	2,456	2,572	2,324	2,503	2,624	2,578	2,004	1,424	1,022	621	1,169	34,197
Inner City - South																			
	F	300	1,074	1,244	1,224	1,451	2,211	2,863	2,532	2,123	2,035	2,041	2,190	2,080	1,902	1,412	1,033	3,011	30,726
	M	258	1,155	1,263	1,316	1,471	1,941	2,525	2,417	2,152	2,014	1,971	1,995	1,808	1,592	1,226	768	1,658	27,530
Inner City - West Central																			
	F	578	2,335	2,728	2,750	2,916	3,457	3,905	3,536	2,980	2,793	2,826	2,681	2,359	1,963	1,478	1,058	3,083	43,426
	M	625	2,455	2,757	2,860	3,021	3,443	4,043	3,941	3,336	3,327	3,539	3,339	2,722	2,101	1,476	875	1,708	45,568
St Boniface Community																			
	F	279	1,340	1,607	1,503	1,750	1,876	1,954	2,111	2,075	2,032	2,162	2,178	1,935	1,692	1,302	979	2,292	29,067
	M	324	1,284	1,638	1,576	1,806	1,881	1,817	1,873	2,066	2,039	2,224	2,153	1,942	1,556	1,233	892	1,544	27,848
St James - North																			
	F	95	424	566	682	795	755	721	763	676	680	751	760	675	538	323	213	427	9,844
	M	122	451	627	733	829	839	728	742	658	630	721	748	696	507	332	190	251	9,804
St James - West Central																			
	F	281	1,190	1,418	1,450	1,822	2,020	2,132	1,988	2,028	1,976	2,457	2,483	2,115	1,894	1,697	1,486	3,617	32,054
	M	283	1,202	1,498	1,606	1,932	2,094	2,032	1,941	1,883	2,019	2,328	2,469	1,999	1,668	1,380	1,185	2,442	29,961
St Vital Community																			
	F	308	1,405	1,644	1,818	2,109	2,392	2,340	2,301	2,234	2,350	2,556	2,784	2,607	2,211	1,719	1,185	3,192	35,155
	M	376	1,429	1,814	1,989	2,235	2,520	2,312	2,113	2,176	2,212	2,463	2,618	2,320	2,009	1,479	984	1,932	32,981
Transcona Community																			
	F	190	825	957	1,054	1,163	1,112	1,173	1,242	1,184	1,154	1,309	1,320	1,075	904	629	472	938	16,701
	M	206	778	985	1,070	1,154	1,213	1,180	1,170	1,220	1,198	1,272	1,330	1,072	834	627	412	676	16,397

Manitoba Health Population Report - June 1, 2012

Winnipeg R.H.A.

Municipality	Gender	Under 1	1 - 4	5 - 9	10 - 14	15 - 19	20 - 24	25 - 29	30 - 34	35 - 39	40 - 44	45 - 49	50 - 54	55 - 59	60 - 64	65 - 69	70 - 74	75 +	Total
West Kildonan Community																			
	F	333	1,412	1,829	1,879	2,046	2,154	2,194	2,448	2,255	2,196	2,345	2,368	2,218	1,958	1,465	1,023	2,668	32,791
	M	359	1,495	1,811	2,067	2,290	2,284	2,161	2,335	2,251	2,166	2,276	2,309	1,979	1,725	1,255	836	1,604	31,203
West St Paul RM																			
	F	13	101	147	142	176	162	115	139	150	172	215	216	209	146	124	75	264	2,566
	M	21	107	127	173	153	173	122	117	153	186	208	240	198	161	129	78	142	2,488
RHA Sub-Total (Sex)																			
	F	3,765	16,128	19,415	20,107	23,211	26,402	26,603	25,700	24,257	24,585	26,605	27,136	24,347	20,958	15,961	11,895	31,350	368,425
	M	4,088	16,536	20,329	21,680	24,333	26,831	26,261	25,078	24,060	24,692	26,655	27,098	23,485	19,368	14,543	9,942	19,113	354,092
<b>RHA Total</b>		<b>7,853</b>	<b>32,664</b>	<b>39,744</b>	<b>41,787</b>	<b>47,544</b>	<b>53,233</b>	<b>52,864</b>	<b>50,778</b>	<b>48,317</b>	<b>49,277</b>	<b>53,260</b>	<b>54,234</b>	<b>47,832</b>	<b>40,326</b>	<b>30,504</b>	<b>21,837</b>	<b>50,463</b>	<b>722,517</b>

**Winnipeg R.H.A.**

<b>Municipality</b>	<b>2008</b>	<b>2009</b>	<b>2010</b>	<b>2011</b>	<b>2012</b>
Charleswood/Tuxedo	44,888	45,083	45,185	45,310	45,445
East Kildonan Community	72,149	72,493	72,883	74,051	75,103
East St Paul RM	8,948	9,085	9,217	9,294	9,358
Fort Garry Community	59,041	60,449	62,294	64,429	68,262
Inner City - North	62,858	63,193	64,248	66,399	68,239
Inner City - South	56,779	56,992	57,159	57,695	58,256
Inner City - West Central	84,442	85,809	87,431	88,865	88,994
St Boniface Community	52,400	53,284	54,308	55,353	56,915
St James - North	18,291	18,786	19,161	19,480	19,648
St James - West Central	60,536	60,858	61,032	61,438	62,015
St Vital Community	64,820	65,845	66,529	67,354	68,136
Transcona Community	31,283	31,831	32,314	32,739	33,098
West Kildonan Community	57,309	59,015	60,530	62,393	63,994
West St Paul RM	4,810	4,896	4,983	5,027	5,054
<b>R.H.A. Total</b>	<b>678,554</b>	<b>687,619</b>	<b>697,274</b>	<b>709,827</b>	<b>722,517</b>

**Winnipeg R.H.A.****Age Group 65+**

<b>Municipality</b>	<b>2008</b>	<b>2009</b>	<b>2010</b>	<b>2011</b>	<b>2012</b>
Charleswood/Tuxedo	7,346	7,670	7,983	8,274	8,700
East Kildonan Community	11,982	12,225	12,367	12,700	13,038
East St Paul RM	1,023	1,098	1,123	1,164	1,254
Fort Garry Community	7,463	7,794	8,084	8,349	8,652
Inner City - North	6,821	6,735	6,648	6,653	6,681
Inner City - South	8,877	8,845	8,852	8,880	9,108
Inner City - West Central	9,497	9,411	9,467	9,497	9,678
St Boniface Community	7,316	7,466	7,626	7,925	8,242
St James - North	1,413	1,479	1,533	1,639	1,736
St James - West Central	11,554	11,677	11,621	11,607	11,807
St Vital Community	9,138	9,416	9,702	10,068	10,491
Transcona Community	3,462	3,545	3,625	3,626	3,754
West Kildonan Community	8,088	8,271	8,376	8,525	8,851
West St Paul RM	703	715	740	762	812
<b>R.H.A. Total</b>	<b>94,683</b>	<b>96,347</b>	<b>97,747</b>	<b>99,669</b>	<b>102,804</b>

## **Population of Brandon RHA**

**June 1, 2012**

# Former Manitoba RHAs -- Brandon RHA

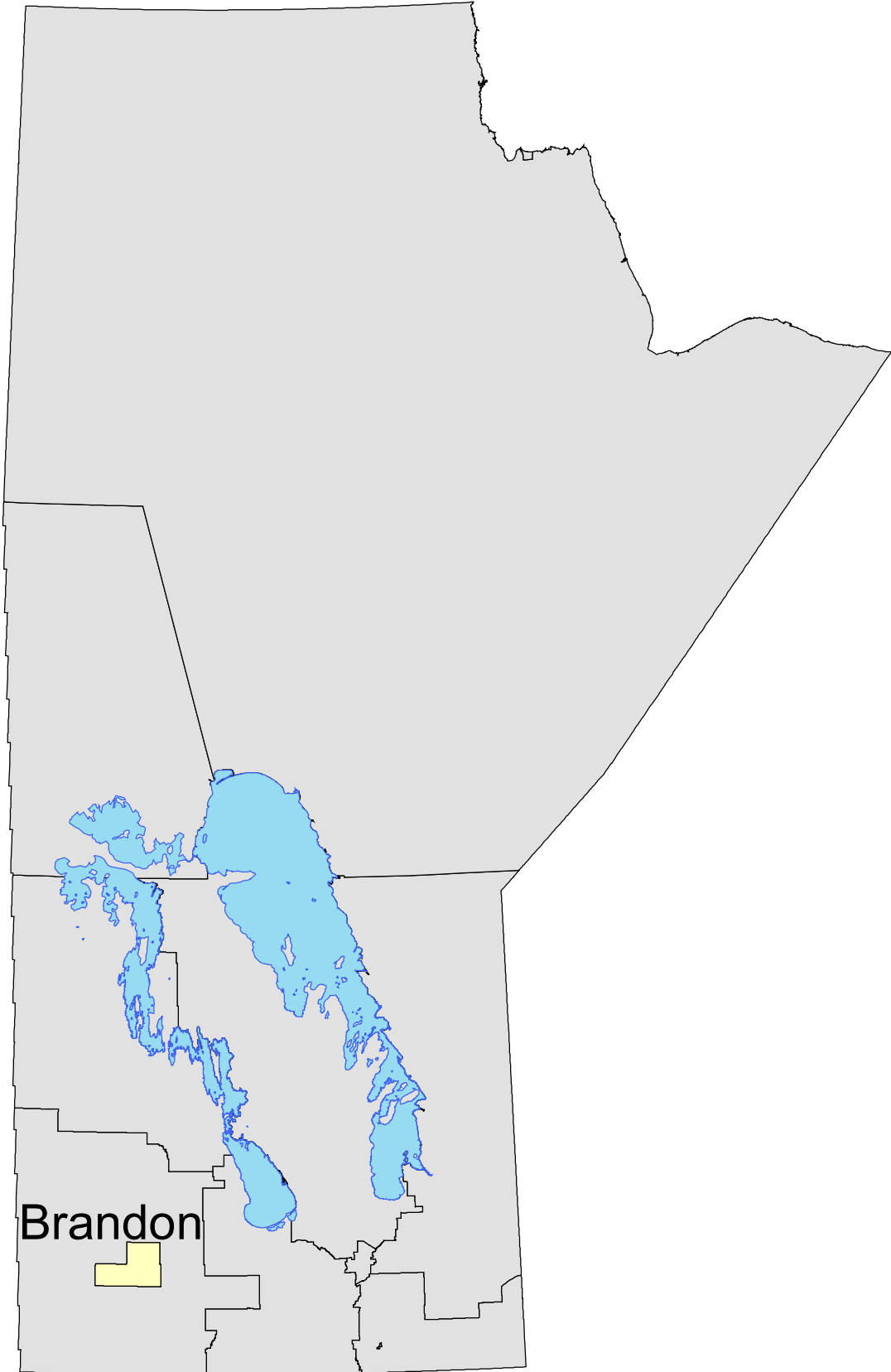

**Manitoba Health Population Report - June 1, 2012**

**Brandon R.H.A.**

District	Gender	Under 1	1 - 4	5 - 9	10 - 14	15 - 19	20 - 24	25 - 29	30 - 34	35 - 39	40 - 44	45 - 49	50 - 54	55 - 59	60 - 64	65 - 69	70 - 74	75 +	Total
<b>Brandon City (Central)</b>																			
	F	83	245	334	311	311	469	536	473	396	352	301	309	247	219	172	130	551	5,439
	M	95	268	347	291	311	448	528	543	479	355	368	308	240	200	137	93	244	5,255
<b>Brandon City (East)</b>																			
	F	49	200	210	189	194	266	308	268	210	196	217	187	147	142	119	118	454	3,474
	M	56	197	231	180	208	256	320	312	257	192	192	214	145	109	93	92	251	3,305
<b>Brandon City (North End)</b>																			
	F	40	181	232	208	242	271	265	262	206	246	239	285	277	240	188	158	230	3,770
	M	58	184	226	211	194	261	251	225	225	219	240	233	234	209	188	134	190	3,482
<b>Brandon City (Southeast)</b>																			
	F	35	133	150	142	128	206	186	177	172	178	171	183	149	134	75	56	79	2,354
	M	45	134	142	159	163	163	178	156	160	155	138	160	154	121	76	63	81	2,248
<b>Brandon City (Southwest)</b>																			
	F	44	218	243	240	277	300	254	299	320	253	287	335	291	241	159	137	347	4,245
	M	62	212	278	238	276	281	259	271	279	282	244	278	256	203	161	97	218	3,895
<b>Brandon City (West)</b>																			
	F	85	290	361	343	385	517	509	446	438	369	416	411	395	354	268	215	591	6,393
	M	76	351	365	350	340	460	444	423	409	372	368	364	357	344	230	166	385	5,804
<b>Brandon Rural</b>																			
	F	45	177	187	152	167	231	234	216	171	139	167	199	173	132	102	59	82	2,633
	M	65	201	217	156	163	153	135	114	136	143	148	176	153	162	117	74	107	2,420
<b>RHA Sub-Total (Sex)</b>																			
	F	381	1,444	1,717	1,585	1,704	2,260	2,292	2,141	1,913	1,733	1,798	1,909	1,679	1,462	1,083	873	2,334	28,308
	M	457	1,547	1,806	1,585	1,655	2,022	2,115	2,044	1,945	1,718	1,698	1,733	1,539	1,348	1,002	719	1,476	26,409
<b>RHA Total</b>																			
		838	2,991	3,523	3,170	3,359	4,282	4,407	4,185	3,858	3,451	3,496	3,642	3,218	2,810	2,085	1,592	3,810	54,717

**Brandon R.H.A.**

<b>District</b>	<b>2008</b>	<b>2009</b>	<b>2010</b>	<b>2011</b>	<b>2012</b>
Brandon City (Central)	9,738	9,902	10,183	10,411	10,694
Brandon City (East)	6,444	6,556	6,643	6,680	6,779
Brandon City (North End)	6,388	6,639	6,977	7,016	7,252
Brandon City (Southeast)	4,202	4,182	4,267	4,439	4,602
Brandon City (Southwest)	7,544	7,666	7,898	8,082	8,140
Brandon City (West)	11,442	11,542	11,684	11,821	12,197
Brandon Rural	4,783	4,863	4,898	5,023	5,053
<b>R.H.A. Total</b>	<b>50,541</b>	<b>51,350</b>	<b>52,550</b>	<b>53,472</b>	<b>54,717</b>

**Note: Manitoba Health Districts are defined by the RHAs, and are subject to change over time. For comparability, all populations have been tabulated using current district definitions, even if different definitions were in use during that population's year.**



<b>Brandon R.H.A.</b>	<b>Age Group 65+</b>				
<b>District</b>	<b>2008</b>	<b>2009</b>	<b>2010</b>	<b>2011</b>	<b>2012</b>
Brandon City (Central)	1,336	1,327	1,336	1,325	1,327
Brandon City (East)	1,062	1,112	1,115	1,116	1,127
Brandon City (North End)	843	893	967	1,020	1,088
Brandon City (Southeast)	406	409	413	414	430
Brandon City (Southwest)	1,119	1,113	1,107	1,105	1,119
Brandon City (West)	1,852	1,823	1,811	1,798	1,855
Brandon Rural	496	513	513	515	541
<b>R.H.A. Total</b>	<b>7,114</b>	<b>7,190</b>	<b>7,262</b>	<b>7,293</b>	<b>7,487</b>

**Note: Manitoba Health Districts are defined by the RHAs, and are subject to change over time. For comparability, all populations have been tabulated using current district definitions, even if different definitions were in use during that population's year.**

**Manitoba Health Population Report - June 1, 2012**

**Brandon R.H.A.**

<b>Municipality</b>	<b>Gender</b>	<b>Under 1</b>	<b>1 - 4</b>	<b>5 - 9</b>	<b>10 - 14</b>	<b>15 - 19</b>	<b>20 - 24</b>	<b>25 - 29</b>	<b>30 - 34</b>	<b>35 - 39</b>	<b>40 - 44</b>	<b>45 - 49</b>	<b>50 - 54</b>	<b>55 - 59</b>	<b>60 - 64</b>	<b>65 - 69</b>	<b>70 - 74</b>	<b>75 +</b>	<b>Total</b>
<b>Brandon City</b>																			
	F	336	1,267	1,530	1,433	1,537	2,029	2,058	1,925	1,742	1,594	1,631	1,710	1,506	1,330	981	814	2,252	25,675
	M	392	1,346	1,589	1,429	1,492	1,869	1,980	1,930	1,809	1,575	1,550	1,557	1,386	1,186	885	645	1,369	23,989
<b>Cornwallis RM</b>																			
	F	35	124	132	96	78	151	168	134	110	70	80	85	77	60	46	25	38	1,509
	M	46	127	134	88	85	84	56	46	65	65	73	73	59	66	52	31	49	1,199
<b>Elton RM</b>																			
	F	8	35	34	36	64	57	47	54	44	46	63	81	75	47	29	20	32	772
	M	12	52	59	46	58	43	50	42	50	51	53	80	60	73	41	23	44	837
<b>Whitehead RM</b>																			
	F	2	18	21	20	25	23	19	28	17	23	24	33	21	25	27	14	12	352
	M	7	22	24	22	20	26	29	26	21	27	22	23	34	23	24	20	14	384
<b>RHA Sub-Total (Sex)</b>																			
	F	381	1,444	1,717	1,585	1,704	2,260	2,292	2,141	1,913	1,733	1,798	1,909	1,679	1,462	1,083	873	2,334	28,308
	M	457	1,547	1,806	1,585	1,655	2,022	2,115	2,044	1,945	1,718	1,698	1,733	1,539	1,348	1,002	719	1,476	26,409
<b>RHA Total</b>																			
		838	2,991	3,523	3,170	3,359	4,282	4,407	4,185	3,858	3,451	3,496	3,642	3,218	2,810	2,085	1,592	3,810	54,717

**Brandon R.H.A.**

<b>Municipality</b>	<b>2008</b>	<b>2009</b>	<b>2010</b>	<b>2011</b>	<b>2012</b>
Brandon City	45,758	46,487	47,652	48,449	49,664
Cornwallis RM	2,820	2,791	2,700	2,728	2,708
Elton RM	1,208	1,307	1,455	1,561	1,609
Whitehead RM	755	765	743	734	736
<b>R.H.A. Total</b>	<b>50,541</b>	<b>51,350</b>	<b>52,550</b>	<b>53,472</b>	<b>54,717</b>

**Brandon R.H.A.****Age Group 65+**

<b>Municipality</b>	<b>2008</b>	<b>2009</b>	<b>2010</b>	<b>2011</b>	<b>2012</b>
Brandon City	6,618	6,677	6,749	6,778	6,946
Cornwallis RM	259	260	240	233	241
Elton RM	135	153	170	179	189
Whitehead RM	102	100	103	103	111
<b>R.H.A. Total</b>	<b>7,114</b>	<b>7,190</b>	<b>7,262</b>	<b>7,293</b>	<b>7,487</b>

## **Population of North Eastman RHA**

**June 1, 2012**

# Former Manitoba RHAs -- North Eastman RHA

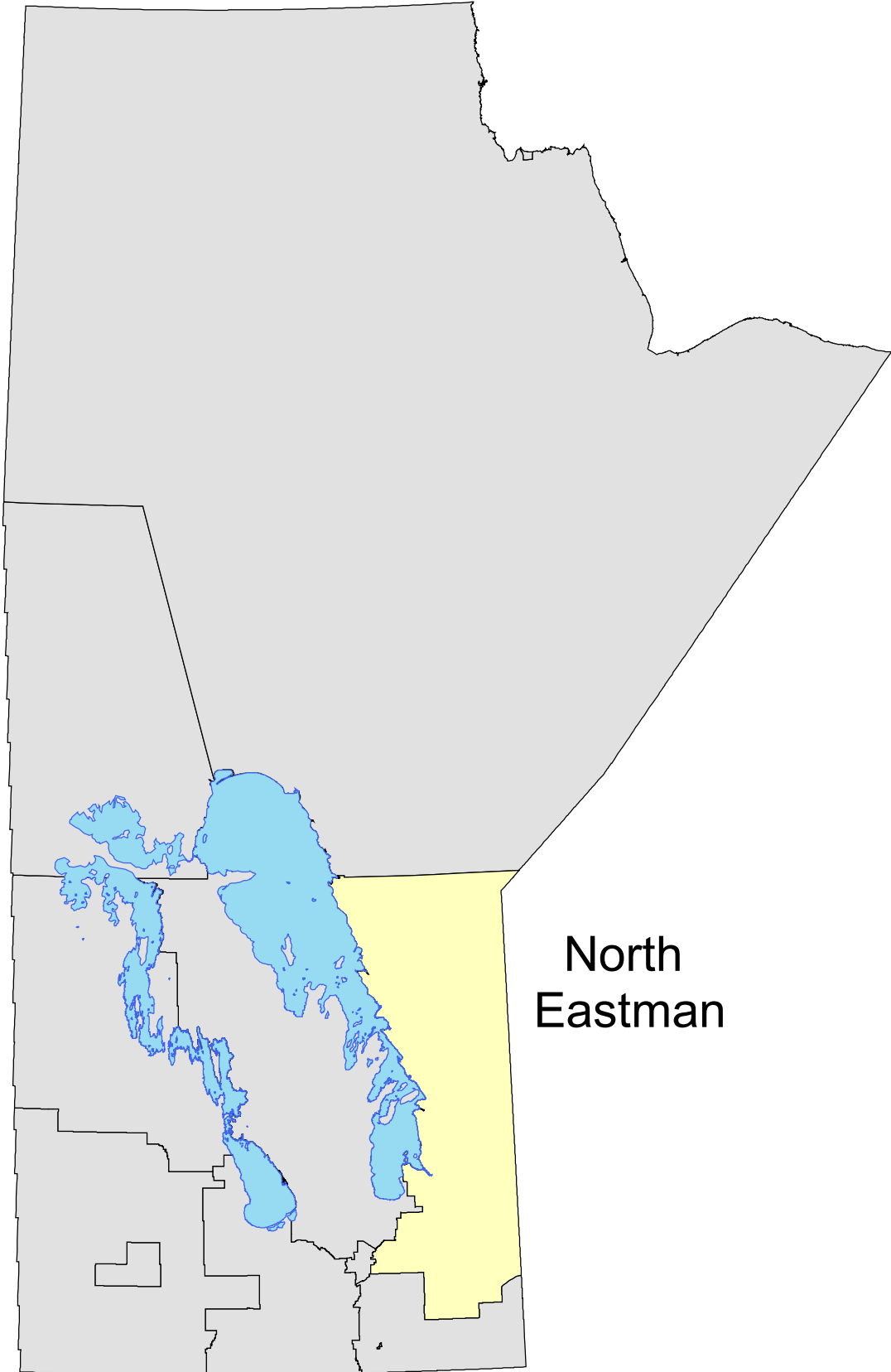

North  
Eastman

**Manitoba Health Population Report - June 1, 2012**

**North Eastman R.H.A.**

District	Gender	Under 1	1 - 4	5 - 9	10 - 14	15 - 19	20 - 24	25 - 29	30 - 34	35 - 39	40 - 44	45 - 49	50 - 54	55 - 59	60 - 64	65 - 69	70 - 74	75 +	Total
<b>Bluewater</b>																			
	F	62	284	327	320	315	279	235	206	209	227	252	304	324	289	191	128	229	4,181
	M	61	301	334	305	341	255	235	231	223	241	288	306	306	288	218	180	198	4,311
<b>Brokenhead</b>																			
	F	59	158	233	262	253	242	233	258	280	265	336	347	322	253	228	172	392	4,293
	M	39	203	258	266	286	254	248	247	300	277	356	375	334	280	222	152	272	4,369
<b>Iron Rose</b>																			
	F	21	60	85	79	117	120	80	78	68	89	125	127	128	108	99	79	109	1,572
	M	20	62	80	111	119	106	95	75	89	95	124	157	159	125	111	82	118	1,728
<b>Northern Remote North Eastman</b>																			
	F	47	196	178	179	163	147	103	103	83	104	88	87	42	35	21	17	21	1,614
	M	54	202	202	177	194	142	96	94	81	107	104	87	61	39	32	12	17	1,701
<b>Springfield</b>																			
	F	81	288	389	445	509	445	323	377	428	476	633	580	552	408	294	166	307	6,701
	M	63	324	404	487	516	440	348	358	414	479	589	601	552	477	329	228	271	6,880
<b>Winnipeg River</b>																			
	F	18	66	119	124	132	106	94	98	111	165	209	226	304	334	294	217	277	2,894
	M	22	79	99	138	158	168	121	110	110	132	199	257	272	318	317	255	258	3,013
<b>RHA Sub-Total (Sex)</b>																			
	F	288	1,052	1,331	1,409	1,489	1,339	1,068	1,120	1,179	1,326	1,643	1,671	1,672	1,427	1,127	779	1,335	21,255
	M	259	1,171	1,377	1,484	1,614	1,365	1,143	1,115	1,217	1,331	1,660	1,783	1,684	1,527	1,229	909	1,134	22,002
<b>RHA Total</b>																			
		547	2,223	2,708	2,893	3,103	2,704	2,211	2,235	2,396	2,657	3,303	3,454	3,356	2,954	2,356	1,688	2,469	43,257

**North Eastman R.H.A.**

<b>District</b>	<b>2008</b>	<b>2009</b>	<b>2010</b>	<b>2011</b>	<b>2012</b>
Bluewater	8,225	8,289	8,280	8,391	8,492
Brokenhead	7,747	7,973	8,231	8,459	8,662
Iron Rose	3,345	3,309	3,259	3,287	3,300
Northern Remote North Eastman	3,363	3,282	3,256	3,308	3,315
Springfield	12,614	12,764	12,940	13,294	13,581
Winnipeg River	5,700	5,791	5,880	5,905	5,907
<b>R.H.A. Total</b>	<b>40,994</b>	<b>41,408</b>	<b>41,846</b>	<b>42,644</b>	<b>43,257</b>

**Note: Manitoba Health Districts are defined by the RHAs, and are subject to change over time. For comparability, all populations have been tabulated using current district definitions, even if different definitions were in use during that population's year.**



<b>North Eastman R.H.A.</b>		<b>Age Group 65+</b>				
<b>District</b>	<b>2008</b>	<b>2009</b>	<b>2010</b>	<b>2011</b>	<b>2012</b>	
Bluewater	1,044	1,054	1,087	1,099	1,144	
Brokenhead	1,285	1,303	1,352	1,381	1,438	
Iron Rose	542	556	561	572	598	
Northern Remote North Eastman	133	120	114	109	120	
Springfield	1,341	1,407	1,440	1,504	1,595	
Winnipeg River	1,344	1,397	1,462	1,551	1,618	
<b>R.H.A. Total</b>	<b>5,689</b>	<b>5,837</b>	<b>6,016</b>	<b>6,216</b>	<b>6,513</b>	

**Note:** Manitoba Health Districts are defined by the RHAs, and are subject to change over time. For comparability, all populations have been tabulated using current district definitions, even if different definitions were in use during that population's year.

Manitoba Health Population Report - June 1, 2012

North Eastman R.H.A.

Municipality	Gender	Under 1	1 - 4	5 - 9	10 - 14	15 - 19	20 - 24	25 - 29	30 - 34	35 - 39	40 - 44	45 - 49	50 - 54	55 - 59	60 - 64	65 - 69	70 - 74	75 +	Total
Alexander RM																			
	F	10	26	38	33	47	47	39	25	27	39	59	94	110	98	59	50	75	876
	M	11	39	32	22	57	37	44	31	32	42	60	88	89	91	77	64	75	891
Beausejour Town																			
	F	32	99	157	184	179	175	162	150	174	189	238	216	210	165	151	113	312	2,906
	M	24	122	159	186	202	179	172	144	185	186	233	237	202	194	139	90	194	2,848
Brokenhead RM																			
	F	27	59	76	78	74	67	71	108	106	76	98	131	112	88	77	59	80	1,387
	M	15	81	99	80	84	75	76	103	115	91	123	138	132	86	83	62	78	1,521
Lac du Bonnet RM																			
	F	4	10	18	17	41	28	12	18	15	36	59	58	52	65	61	61	95	650
	M	4	13	16	31	49	52	28	28	24	28	46	75	56	62	58	68	99	737
Lac du Bonnet Town																			
	F	11	41	75	67	60	53	57	59	65	87	104	111	181	189	140	91	98	1,489
	M	11	46	64	66	65	56	56	54	65	68	101	125	149	185	175	100	74	1,460
Pinawa LGD																			
	F	3	14	25	39	27	24	23	20	30	41	42	53	66	79	92	64	77	719
	M	6	19	19	38	44	57	34	27	19	32	49	52	60	67	81	86	79	769
Pine Falls Town																			
	F	14	70	82	85	77	71	71	58	53	68	60	78	69	61	34	27	70	1,048
	M	12	76	75	78	96	70	59	69	70	60	77	70	81	57	33	29	51	1,063
Reynolds RM																			
	F	2	12	23	17	33	38	15	17	25	28	39	47	43	34	31	30	22	456
	M	7	13	17	28	25	34	33	16	17	32	40	53	48	42	38	34	36	513
Springfield RM																			
	F	81	288	389	445	509	445	323	377	428	476	633	580	552	408	294	166	307	6,701
	M	63	324	404	487	516	440	348	358	414	479	589	601	552	477	329	228	271	6,880
Unorganized Territories - North Eastman																			
	F	19	99	102	83	85	92	68	69	62	60	58	78	98	78	66	36	50	1,203
	M	25	101	99	101	90	83	80	72	70	75	100	78	93	94	81	49	47	1,338
Victoria Beach RM																			
	F	0	1	2	3	3	3	2	3	3	6	12	16	17	32	20	17	27	167
	M	1	4	2	5	4	6	4	6	7	10	10	18	20	31	25	21	19	193
Whitemouth RM																			
	F	12	32	44	39	52	50	47	42	30	44	70	65	75	60	53	39	82	836
	M	5	25	39	53	53	56	42	39	48	45	62	89	93	64	60	40	75	888

**Manitoba Health Population Report - June 1, 2012**

**North Eastman R.H.A.**

<b>Municipality</b>	<b>Gender</b>	<b>Under 1</b>	<b>1 - 4</b>	<b>5 - 9</b>	<b>10 - 14</b>	<b>15 - 19</b>	<b>20 - 24</b>	<b>25 - 29</b>	<b>30 - 34</b>	<b>35 - 39</b>	<b>40 - 44</b>	<b>45 - 49</b>	<b>50 - 54</b>	<b>55 - 59</b>	<b>60 - 64</b>	<b>65 - 69</b>	<b>70 - 74</b>	<b>75 +</b>	<b>Total</b>
<b>Non-FN Sub-Total(Sex)</b>																			
	F	215	751	1,031	1,090	1,187	1,093	890	946	1,018	1,150	1,472	1,527	1,585	1,357	1,078	753	1,295	18,438
	M	184	863	1,025	1,175	1,285	1,145	976	947	1,066	1,148	1,490	1,624	1,575	1,450	1,179	871	1,098	19,101
<b>Berens River FN</b>																			
	F	10	35	34	33	47	38	20	17	19	21	24	18	7	6	6	3	3	341
	M	8	42	40	40	44	30	20	21	17	25	20	16	12	7	4	3	3	352
<b>Bloodvein FN</b>																			
	F	11	38	35	39	25	26	19	16	9	22	13	13	3	6	3	2	1	281
	M	7	33	23	34	32	18	16	16	12	18	16	13	10	5	6	0	3	262
<b>Fort Alexander FN</b>																			
	F	21	104	115	106	107	76	67	67	69	59	67	50	45	29	23	9	17	1,031
	M	20	106	130	101	96	75	72	72	53	65	73	62	40	34	19	22	11	1,051
<b>Hollow Water FN</b>																			
	F	5	18	24	38	34	20	12	20	16	11	17	19	11	12	6	3	4	270
	M	6	18	40	36	29	16	12	12	17	14	13	18	14	7	6	3	5	266
<b>Little Black River FN</b>																			
	F	5	23	19	17	8	12	12	7	8	11	6	4	3	5	1	0	2	143
	M	4	19	14	11	14	8	7	10	7	10	5	6	5	7	2	3	3	135
<b>Little Grand Rapids FN</b>																			
	F	8	40	34	44	27	34	26	21	19	30	20	18	8	2	5	3	5	344
	M	16	46	50	33	53	40	21	15	18	27	25	20	10	6	4	6	3	393
<b>Pauiingassi FN</b>																			
	F	5	11	11	15	24	22	10	11	8	11	9	8	2	3	3	2	2	157
	M	5	18	21	24	32	12	7	10	18	9	10	6	3	4	2	0	4	185
<b>Poplar River FN</b>																			
	F	8	32	28	27	30	18	12	15	13	11	15	14	8	7	2	4	6	250
	M	9	26	34	30	29	21	12	12	9	15	8	18	15	7	7	1	4	257
<b>FN Sub-Total(Sex)</b>																			
	F	73	301	300	319	302	246	178	174	161	176	171	144	87	70	49	26	40	2,817
	M	75	308	352	309	329	220	167	168	151	183	170	159	109	77	50	38	36	2,901
<b>RHA Sub-Total (Sex)</b>																			
	F	288	1,052	1,331	1,409	1,489	1,339	1,068	1,120	1,179	1,326	1,643	1,671	1,672	1,427	1,127	779	1,335	21,255
	M	259	1,171	1,377	1,484	1,614	1,365	1,143	1,115	1,217	1,331	1,660	1,783	1,684	1,527	1,229	909	1,134	22,002
<b>RHA Total</b>																			
		547	2,223	2,708	2,893	3,103	2,704	2,211	2,235	2,396	2,657	3,303	3,454	3,356	2,954	2,356	1,688	2,469	43,257

**North Eastman R.H.A.**

<b>Municipality</b>	<b>2008</b>	<b>2009</b>	<b>2010</b>	<b>2011</b>	<b>2012</b>
Alexander RM	1,863	1,845	1,827	1,773	1,767
Beausejour Town	4,939	5,151	5,380	5,561	5,754
Brokenhead RM	2,177	2,132	2,851	2,898	2,908
Garson Village	631	690	-	-	-
Lac du Bonnet RM	1,618	1,546	1,498	1,458	1,387
Lac du Bonnet Town	2,519	2,681	2,788	2,864	2,949
Pinawa LGD	1,459	1,468	1,496	1,495	1,488
Pine Falls Town	1,421	1,461	2,047	2,086	2,111
Powerview Village	653	641	-	-	-
Reynolds RM	1,036	1,022	1,013	1,010	969
Springfield RM	12,614	12,764	12,940	13,294	13,581
Unorganized Territories - North Eastman	2,441	2,417	2,432	2,513	2,541
Victoria Beach RM	340	350	341	347	360
Whitemouth RM	1,743	1,709	1,684	1,693	1,724
<b>Non-FN Sub-Total</b>	<b>35,454</b>	<b>35,877</b>	<b>36,297</b>	<b>36,992</b>	<b>37,539</b>
Berens River FN	715	707	715	724	693
Bloodvein FN	523	521	524	525	543
Fort Alexander FN	1,930	1,965	1,981	2,042	2,082
Hollow Water FN	511	520	526	508	536
Little Black River FN	238	244	259	276	278
Little Grand Rapids FN	1,105	1,070	1,050	1,073	737
Pauingassi FN	-	-	-	-	342
Poplar River FN	518	504	494	504	507
<b>FN Sub-Total</b>	<b>5,540</b>	<b>5,531</b>	<b>5,549</b>	<b>5,652</b>	<b>5,718</b>
<b>R.H.A. Total</b>	<b>40,994</b>	<b>41,408</b>	<b>41,846</b>	<b>42,644</b>	<b>43,257</b>

(1) Due to amalgamation, the Village of Garson's population is now part of the RM of Brokenhead, as of June 2010's population.

(2) Due to amalgamation, the Village of Powerview's population is now part of the Town of Pine Falls, as of June 2010's population.

## North Eastman R.H.A.

## Age Group 65+

Municipality	2008	2009	2010	2011	2012
Alexander RM	391	388	399	391	400
Beausejour Town	851	865	909	940	999
Brokenhead RM	380	387	443	441	439
Garson Village	54	51	-	-	-
Lac du Bonnet RM	456	457	461	456	442
Lac du Bonnet Town	480	509	547	624	678
Pinawa LGD	388	412	436	452	479
Pine Falls Town	157	157	229	236	244
Powerview Village	72	73	-	-	-
Reynolds RM	187	188	189	186	191
Springfield RM	1,341	1,407	1,440	1,504	1,595
Unorganized Territories - North Eastman	267	267	298	317	329
Victoria Beach RM	127	124	122	118	129
Whitemouth RM	305	315	309	327	349
<b>Non-FN Sub-Total</b>	<b>5,456</b>	<b>5,600</b>	<b>5,782</b>	<b>5,992</b>	<b>6,274</b>
Berens River FN	27	24	20	19	22
Bloodvein FN	8	9	13	14	15
Fort Alexander FN	90	101	102	101	101
Hollow Water FN	20	22	23	23	27
Little Black River FN	10	10	10	11	11
Little Grand Rapids FN	57	48	48	35	26
Pauingassi FN	-	-	-	-	13
Poplar River FN	21	23	18	21	24
<b>FN Sub-Total</b>	<b>233</b>	<b>237</b>	<b>234</b>	<b>224</b>	<b>239</b>
<b>R.H.A. Total</b>	<b>5,689</b>	<b>5,837</b>	<b>6,016</b>	<b>6,216</b>	<b>6,513</b>

(1) Due to amalgamation, the Village of Garson's population is now part of the RM of Brokenhead, as of June 2010's population.

(2) Due to amalgamation, the Village of Powerview's population is now part of the Town of Pine Falls, as of June 2010's population.

**This page intentionally blank**

## **Population of South Eastman RHA**

**June 1, 2012**

# Former Manitoba RHAs -- South Eastman RHA

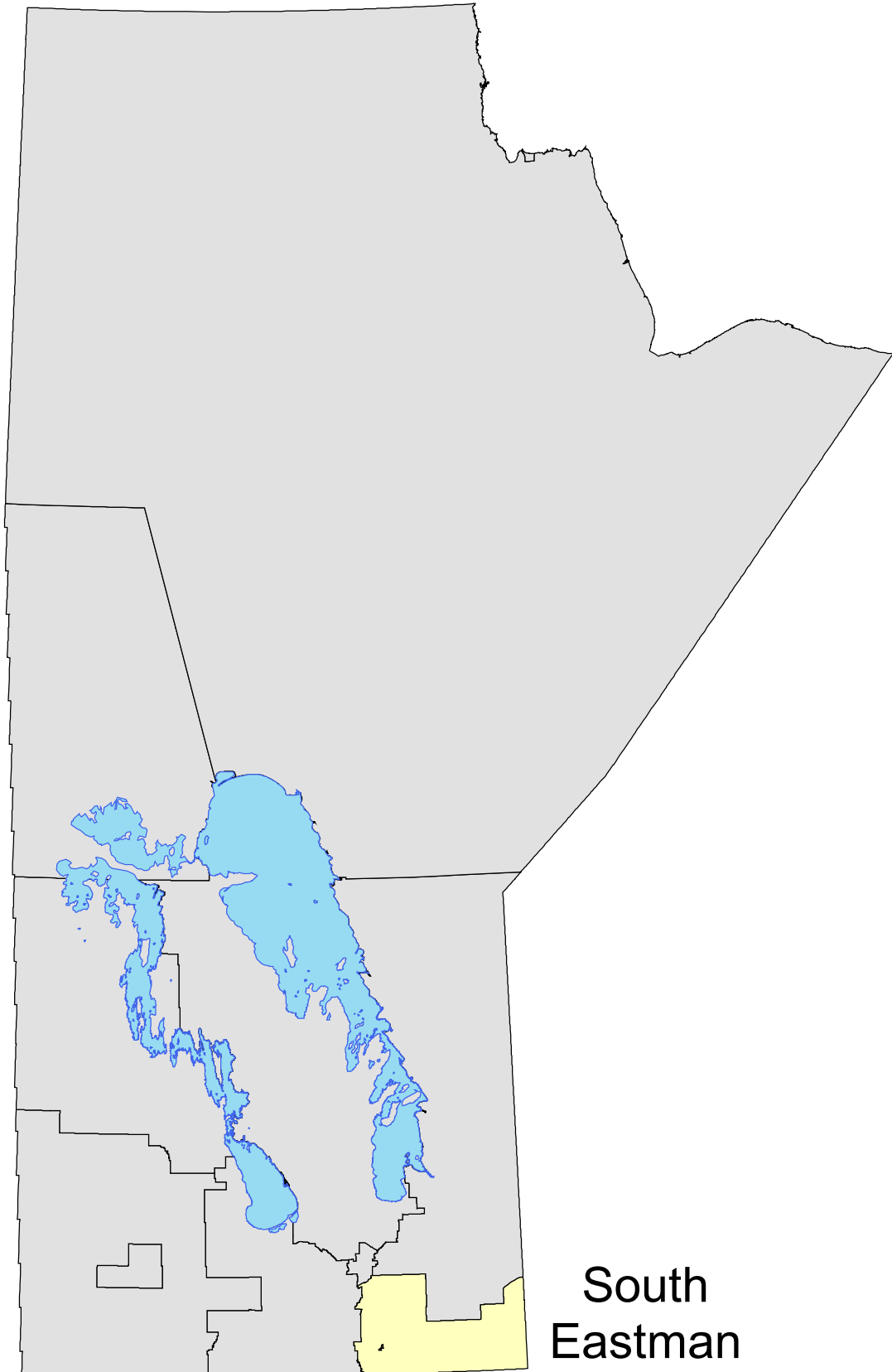

South  
Eastman



**Manitoba Health Population Report - June 1, 2012**

**South Eastman R.H.A.**

District	Gender	Under 1	1 - 4	5 - 9	10 - 14	15 - 19	20 - 24	25 - 29	30 - 34	35 - 39	40 - 44	45 - 49	50 - 54	55 - 59	60 - 64	65 - 69	70 - 74	75 +	Total
<b>Central South Eastman</b>																			
	F	283	1,083	1,294	1,408	1,391	1,315	1,114	1,115	1,055	1,004	1,055	919	798	647	497	394	949	16,321
	M	305	1,218	1,352	1,351	1,520	1,330	1,143	1,069	1,006	1,064	1,032	953	824	585	479	372	637	16,240
<b>Northern South Eastman</b>																			
	F	147	581	696	737	692	617	581	692	633	659	703	666	567	461	302	243	393	9,370
	M	138	592	715	755	784	695	573	633	701	623	695	746	590	505	409	252	337	9,743
<b>Southeast South Eastman</b>																			
	F	25	143	196	198	186	156	148	145	155	151	197	221	216	226	169	140	232	2,904
	M	31	145	180	200	197	193	154	150	157	168	244	226	244	199	200	161	244	3,093
<b>Western South Eastman</b>																			
	F	136	514	540	509	475	491	574	542	553	471	523	500	424	318	270	154	354	7,348
	M	108	508	585	527	523	503	493	524	571	491	510	568	429	361	285	160	262	7,408
<b>RHA Sub-Total (Sex)</b>																			
	F	591	2,321	2,726	2,852	2,744	2,579	2,417	2,494	2,396	2,285	2,478	2,306	2,005	1,652	1,238	931	1,928	35,943
	M	582	2,463	2,832	2,833	3,024	2,721	2,363	2,376	2,435	2,346	2,481	2,493	2,087	1,650	1,373	945	1,480	36,484
<b>RHA Total</b>																			
		1,173	4,784	5,558	5,685	5,768	5,300	4,780	4,870	4,831	4,631	4,959	4,799	4,092	3,302	2,611	1,876	3,408	72,427

**South Eastman R.H.A.**

<b>District</b>	<b>2008</b>	<b>2009</b>	<b>2010</b>	<b>2011</b>	<b>2012</b>
Central South Eastman	29,141	29,988	30,596	31,623	32,561
Northern South Eastman	17,220	17,611	17,925	18,426	19,113
Southeast South Eastman	5,962	5,923	5,968	5,989	5,997
Western South Eastman	13,060	13,462	13,894	14,324	14,756
<b>R.H.A. Total</b>	<b>65,383</b>	<b>66,984</b>	<b>68,383</b>	<b>70,362</b>	<b>72,427</b>

**Note: Manitoba Health Districts are defined by the RHAs, and are subject to change over time. For comparability, all populations have been tabulated using current district definitions, even if different definitions were in use during that population's year.**

<b>South Eastman R.H.A.</b>		<b>Age Group 65+</b>			
<b>District</b>	<b>2008</b>	<b>2009</b>	<b>2010</b>	<b>2011</b>	<b>2012</b>
Central South Eastman	2,879	2,984	3,094	3,210	3,328
Northern South Eastman	1,634	1,700	1,733	1,806	1,936
Southeast South Eastman	1,090	1,086	1,093	1,124	1,146
Western South Eastman	1,232	1,290	1,364	1,407	1,485
<b>R.H.A. Total</b>	<b>6,835</b>	<b>7,060</b>	<b>7,284</b>	<b>7,547</b>	<b>7,895</b>

**Note: Manitoba Health Districts are defined by the RHAs, and are subject to change over time. For comparability, all populations have been tabulated using current district definitions, even if different definitions were in use during that population's year.**

**Manitoba Health Population Report - June 1, 2012**

**South Eastman R.H.A.**

Municipality	Gender	Under 1	1 - 4	5 - 9	10 - 14	15 - 19	20 - 24	25 - 29	30 - 34	35 - 39	40 - 44	45 - 49	50 - 54	55 - 59	60 - 64	65 - 69	70 - 74	75 +	Total
<b>De Salaberry RM</b>																			
	F	23	77	75	87	93	102	98	90	81	57	102	101	100	77	85	47	100	1,395
	M	21	82	88	78	89	101	101	96	82	65	96	112	81	108	73	55	78	1,406
<b>Franklin RM</b>																			
	F	12	80	89	94	82	53	61	58	64	60	82	75	65	52	52	39	61	1,079
	M	16	55	77	88	101	74	54	51	63	63	88	64	76	53	55	38	52	1,068
<b>Hanover RM</b>																			
	F	100	392	513	601	560	473	397	375	392	373	388	343	277	212	164	111	243	5,914
	M	111	451	520	567	660	530	381	377	357	425	388	365	313	212	176	132	182	6,147
<b>La Broquerie RM</b>																			
	F	28	107	134	112	105	100	116	124	103	88	95	72	65	44	32	29	58	1,412
	M	31	94	131	134	135	104	90	111	112	94	94	92	65	54	57	17	44	1,459
<b>Niverville Town</b>																			
	F	52	198	183	153	112	124	218	188	189	128	105	99	85	63	52	39	94	2,082
	M	41	181	194	155	139	134	156	182	186	158	111	93	79	55	67	31	58	2,020
<b>Piney RM</b>																			
	F	5	31	40	38	45	39	38	45	43	40	49	71	73	80	64	42	65	808
	M	8	31	50	44	48	43	42	43	45	52	67	73	83	70	73	55	90	917
<b>Ritchot RM</b>																			
	F	52	188	235	232	225	210	205	217	242	245	270	245	197	144	109	50	97	3,163
	M	33	199	256	244	249	214	188	200	254	235	264	310	220	168	118	58	95	3,305
<b>St Pierre Jolys Village</b>																			
	F	9	51	47	37	45	55	53	47	41	41	46	55	42	34	24	18	63	708
	M	13	46	47	50	46	54	48	46	49	33	39	53	49	30	27	16	31	677
<b>Ste Anne RM</b>																			
	F	35	130	165	174	160	163	154	151	143	160	190	187	146	123	85	70	69	2,305
	M	32	132	160	186	168	171	143	155	162	158	196	218	148	141	112	77	83	2,442
<b>Ste Anne Town</b>																			
	F	11	48	65	85	76	63	61	73	58	82	64	81	89	83	75	79	167	1,260
	M	7	60	66	78	79	70	64	66	86	73	60	83	75	79	75	82	129	1,232
<b>Steinbach City</b>																			
	F	183	691	781	807	831	842	717	740	663	631	667	576	521	435	333	283	706	10,407
	M	194	767	832	784	860	800	762	692	649	639	644	588	511	373	303	240	455	10,093
<b>Stuartburn RM</b>																			
	F	8	27	59	60	54	49	37	37	38	41	56	60	49	57	39	42	89	802
	M	6	49	48	61	44	58	45	44	37	45	76	65	60	53	49	46	80	866

**Manitoba Health Population Report - June 1, 2012**

**South Eastman R.H.A.**

<b>Municipality</b>	<b>Gender</b>	<b>Under 1</b>	<b>1 - 4</b>	<b>5 - 9</b>	<b>10 - 14</b>	<b>15 - 19</b>	<b>20 - 24</b>	<b>25 - 29</b>	<b>30 - 34</b>	<b>35 - 39</b>	<b>40 - 44</b>	<b>45 - 49</b>	<b>50 - 54</b>	<b>55 - 59</b>	<b>60 - 64</b>	<b>65 - 69</b>	<b>70 - 74</b>	<b>75 +</b>	<b>Total</b>
<b>Tache RM</b>																			
	F	73	296	332	366	351	291	250	344	329	329	354	326	267	211	110	65	99	4,393
	M	68	306	358	357	402	350	276	301	341	298	345	353	302	231	165	76	81	4,610
<b>Unorganized Territories - South Eastman</b>																			
	F	0	5	8	6	4	14	7	5	10	9	8	13	28	36	14	17	15	199
	M	1	10	5	7	4	15	12	11	12	8	11	22	24	23	23	21	21	230
<b>Non-FN Sub-Total(Sex)</b>																			
	F	591	2,321	2,726	2,852	2,743	2,578	2,412	2,494	2,396	2,284	2,476	2,304	2,004	1,651	1,238	931	1,926	35,927
	M	582	2,463	2,832	2,833	3,024	2,718	2,362	2,375	2,435	2,346	2,479	2,491	2,086	1,650	1,373	944	1,479	36,472
<b>Buffalo Point FN</b>																			
	F	0	0	0	0	1	1	5	0	0	1	2	2	1	1	0	0	2	16
	M	0	0	0	0	0	3	1	1	0	0	2	2	1	0	0	1	1	12
<b>FN Sub-Total(Sex)</b>																			
	F	0	0	0	0	1	1	5	0	0	1	2	2	1	1	0	0	2	16
	M	0	0	0	0	0	3	1	1	0	0	2	2	1	0	0	1	1	12
<b>RHA Sub-Total (Sex)</b>																			
	F	591	2,321	2,726	2,852	2,744	2,579	2,417	2,494	2,396	2,285	2,478	2,306	2,005	1,652	1,238	931	1,928	35,943
	M	582	2,463	2,832	2,833	3,024	2,721	2,363	2,376	2,435	2,346	2,481	2,493	2,087	1,650	1,373	945	1,480	36,484
<b>RHA Total</b>		<b>1,173</b>	<b>4,784</b>	<b>5,558</b>	<b>5,685</b>	<b>5,768</b>	<b>5,300</b>	<b>4,780</b>	<b>4,870</b>	<b>4,831</b>	<b>4,631</b>	<b>4,959</b>	<b>4,799</b>	<b>4,092</b>	<b>3,302</b>	<b>2,611</b>	<b>1,876</b>	<b>3,408</b>	<b>72,427</b>

**South Eastman R.H.A.**

<b>Municipality</b>	<b>2008</b>	<b>2009</b>	<b>2010</b>	<b>2011</b>	<b>2012</b>
De Salaberry RM	2,773	2,743	2,740	2,753	2,801
Franklin RM	2,084	2,092	2,105	2,127	2,147
Hanover RM	11,310	11,494	11,670	11,895	12,061
La Broquerie RM	2,241	2,406	2,493	2,660	2,871
Niverville Town	3,151	3,440	3,661	3,900	4,102
Piney RM	1,743	1,723	1,747	1,751	1,725
Ritchot RM	5,973	6,068	6,203	6,299	6,468
St Pierre Jolys Village	1,163	1,211	1,290	1,372	1,385
Ste Anne RM	4,576	4,612	4,614	4,645	4,747
Ste Anne Town	2,339	2,332	2,366	2,431	2,492
Steinbach City	17,831	18,494	18,926	19,728	20,500
Stuartburn RM	1,701	1,665	1,653	1,643	1,668
Tache RM	8,064	8,261	8,452	8,690	9,003
Unorganized Territories - South Eastman	433	442	463	440	429
<b>Non-FN Sub-Total</b>	<b>65,382</b>	<b>66,983</b>	<b>68,383</b>	<b>70,334</b>	<b>72,399</b>
Buffalo Point FN	1	1	-	28	28
<b>FN Sub-Total</b>	<b>1</b>	<b>1</b>	<b>-</b>	<b>28</b>	<b>28</b>
<b>R.H.A. Total</b>	<b>65,383</b>	<b>66,984</b>	<b>68,383</b>	<b>70,362</b>	<b>72,427</b>

**South Eastman R.H.A.****Age Group 65+**

<b>Municipality</b>	<b>2008</b>	<b>2009</b>	<b>2010</b>	<b>2011</b>	<b>2012</b>
De Salaberry RM	396	414	411	426	438
Franklin RM	278	279	281	290	297
Hanover RM	870	897	945	981	1,008
La Broquerie RM	192	201	206	210	237
Niverville Town	224	259	281	311	341
Piney RM	360	370	372	391	389
Ritchot RM	453	462	510	497	527
St Pierre Jolys Village	159	155	162	173	179
Ste Anne RM	417	440	441	466	496
Ste Anne Town	566	564	580	581	607
Steinbach City	2,009	2,087	2,149	2,229	2,320
Stuartburn RM	342	328	323	329	345
Tache RM	459	495	506	549	596
Unorganized Territories - South Eastman	110	109	117	110	111
<b>Non-FN Sub-Total</b>	<b>6,835</b>	<b>7,060</b>	<b>7,284</b>	<b>7,543</b>	<b>7,891</b>
Buffalo Point FN	-	-	-	4	4
<b>FN Sub-Total</b>	<b>-</b>	<b>-</b>	<b>-</b>	<b>4</b>	<b>4</b>
<b>R.H.A. Total</b>	<b>6,835</b>	<b>7,060</b>	<b>7,284</b>	<b>7,547</b>	<b>7,895</b>

**This page intentionally blank**



## **Population of Interlake RHA**

**June 1, 2012**

# Former Manitoba RHAs -- Interlake RHA

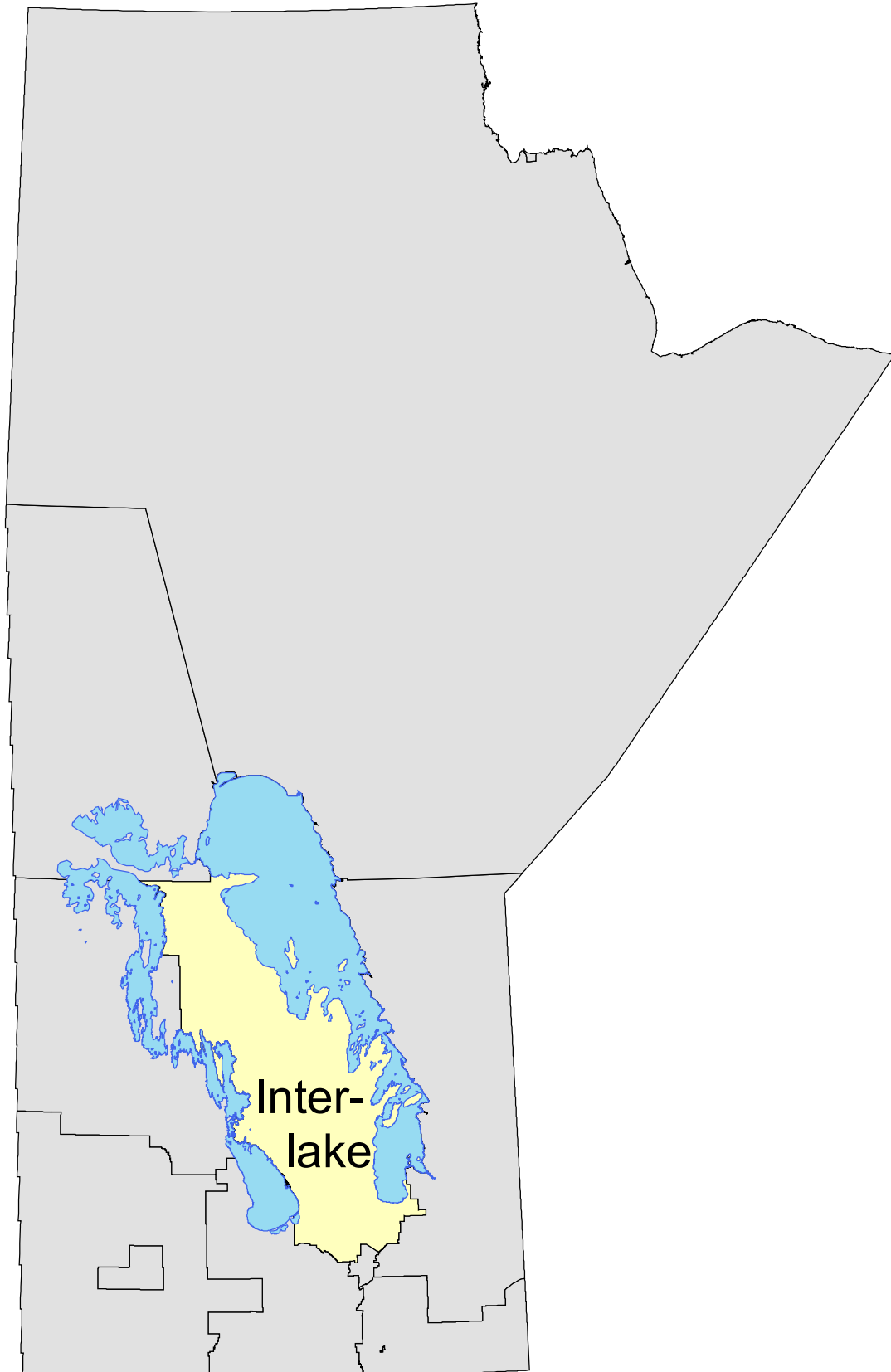

**Manitoba Health Population Report - June 1, 2012**

**Interlake R.H.A.**

<b>District</b>	<b>Gender</b>	<b>Under 1</b>	<b>1 - 4</b>	<b>5 - 9</b>	<b>10 - 14</b>	<b>15 - 19</b>	<b>20 - 24</b>	<b>25 - 29</b>	<b>30 - 34</b>	<b>35 - 39</b>	<b>40 - 44</b>	<b>45 - 49</b>	<b>50 - 54</b>	<b>55 - 59</b>	<b>60 - 64</b>	<b>65 - 69</b>	<b>70 - 74</b>	<b>75 +</b>	<b>Total</b>
<b>Northeast Interlake</b>																			
	F	110	454	496	603	607	542	454	407	448	545	629	688	740	734	607	428	868	9,360
	M	128	486	592	590	659	604	496	404	438	488	667	682	703	710	626	436	726	9,435
<b>Northwest Interlake</b>																			
	F	66	248	332	297	351	334	266	201	252	256	331	325	315	284	217	177	357	4,609
	M	67	309	307	292	420	325	298	254	263	324	308	342	335	306	256	180	315	4,901
<b>Southeast Interlake</b>																			
	F	124	623	818	995	1,151	987	821	827	921	1,185	1,490	1,465	1,254	1,128	914	628	1,136	16,467
	M	131	599	961	997	1,208	1,096	877	733	894	1,123	1,388	1,519	1,366	1,136	911	627	868	16,434
<b>Southwest Interlake</b>																			
	F	105	417	538	583	736	649	492	509	621	674	842	863	736	593	493	371	716	9,938
	M	112	483	572	614	802	793	611	534	606	655	832	884	786	645	519	360	511	10,319
<b>RHA Sub-Total (Sex)</b>																			
	F	405	1,742	2,184	2,478	2,845	2,512	2,033	1,944	2,242	2,660	3,292	3,341	3,045	2,739	2,231	1,604	3,077	40,374
	M	438	1,877	2,432	2,493	3,089	2,818	2,282	1,925	2,201	2,590	3,195	3,427	3,190	2,797	2,312	1,603	2,420	41,089
<b>RHA Total</b>																			
		843	3,619	4,616	4,971	5,934	5,330	4,315	3,869	4,443	5,250	6,487	6,768	6,235	5,536	4,543	3,207	5,497	81,463

**Interlake R.H.A.**

<b>District</b>	<b>2008</b>	<b>2009</b>	<b>2010</b>	<b>2011</b>	<b>2012</b>
Northeast Interlake	18,201	18,332	18,520	18,615	18,795
Northwest Interlake	9,367	9,450	9,613	9,638	9,510
Southeast Interlake	30,379	30,439	30,615	31,208	32,901
Southwest Interlake	19,643	19,963	20,067	20,066	20,257
<b>R.H.A. Total</b>	<b>77,590</b>	<b>78,184</b>	<b>78,815</b>	<b>79,527</b>	<b>81,463</b>

**Note: Manitoba Health Districts are defined by the RHAs, and are subject to change over time. For comparability, all populations have been tabulated using current district definitions, even if different definitions were in use during that population's year.**

<b>Interlake R.H.A.</b>	<b>Age Group 65+</b>				
<b>District</b>	<b>2008</b>	<b>2009</b>	<b>2010</b>	<b>2011</b>	<b>2012</b>
Northeast Interlake	3,342	3,404	3,515	3,583	3,691
Northwest Interlake	1,409	1,423	1,454	1,495	1,502
Southeast Interlake	4,272	4,394	4,530	4,749	5,084
Southwest Interlake	2,683	2,755	2,757	2,826	2,970
<b>R.H.A. Total</b>	<b>11,706</b>	<b>11,976</b>	<b>12,256</b>	<b>12,653</b>	<b>13,247</b>

**Note:** Manitoba Health Districts are defined by the RHAs, and are subject to change over time. For comparability, all populations have been tabulated using current district definitions, even if different definitions were in use during that population's year.

**Manitoba Health Population Report - June 1, 2012**

**Interlake R.H.A.**

Municipality	Gender	Under 1	1 - 4	5 - 9	10 - 14	15 - 19	20 - 24	25 - 29	30 - 34	35 - 39	40 - 44	45 - 49	50 - 54	55 - 59	60 - 64	65 - 69	70 - 74	75 +	Total
<b>Arborg Town</b>																			
	F	22	67	76	79	70	80	78	61	68	45	47	44	58	29	36	27	100	987
	M	24	80	81	84	69	58	71	46	71	57	60	52	45	31	33	24	51	937
<b>Armstrong RM</b>																			
	F	6	23	34	37	52	39	28	20	41	47	52	55	68	46	61	43	59	711
	M	11	21	36	50	56	54	31	27	39	47	56	78	63	63	52	46	56	786
<b>Bifrost RM</b>																			
	F	7	35	57	87	82	57	42	33	36	50	74	85	78	57	57	38	87	962
	M	6	34	71	63	86	83	62	49	43	51	77	80	83	73	56	43	70	1,030
<b>Coldwell RM</b>																			
	F	5	30	40	29	37	37	43	25	31	28	49	47	44	49	32	26	75	627
	M	8	29	37	30	56	43	34	31	42	37	36	56	46	46	42	32	58	663
<b>Dunnottar Village</b>																			
	F	0	0	2	2	0	0	2	1	0	1	1	6	3	5	6	6	20	55
	M	0	0	1	2	3	2	0	2	0	3	2	3	5	4	6	5	15	53
<b>Eriksdale RM</b>																			
	F	6	20	31	18	27	30	29	18	22	22	31	33	36	37	23	24	53	460
	M	4	27	25	28	37	20	27	27	19	25	32	34	42	39	20	19	54	479
<b>Fisher RM</b>																			
	F	16	74	87	98	90	93	70	57	60	73	82	110	77	74	66	41	114	1,282
	M	19	93	83	91	103	95	72	59	58	69	87	93	87	75	68	39	92	1,283
<b>Gimli RM</b>																			
	F	23	91	83	118	131	113	91	118	104	166	179	215	309	347	296	205	395	2,984
	M	19	72	109	123	138	134	102	108	107	118	186	222	267	307	303	221	363	2,899
<b>Grahamdale RM</b>																			
	F	12	47	70	68	68	66	56	31	53	49	72	73	75	47	54	42	67	950
	M	17	66	48	45	89	78	67	51	49	69	61	77	79	64	53	35	71	1,019
<b>Riverton Village</b>																			
	F	2	16	26	40	39	28	31	26	33	34	28	26	32	47	27	21	26	482
	M	7	31	38	34	34	33	32	26	22	31	47	28	33	33	24	26	22	501
<b>Rockwood RM</b>																			
	F	41	136	163	169	219	203	167	173	195	217	250	291	228	229	176	115	179	3,151
	M	42	156	165	171	218	282	240	201	230	193	280	302	290	238	190	122	157	3,477
<b>Rosser RM</b>																			
	F	4	37	37	45	40	39	26	26	29	44	57	63	57	35	29	27	31	626
	M	1	18	33	39	57	56	42	36	30	48	51	61	54	43	41	25	25	660

**Manitoba Health Population Report - June 1, 2012**

**Interlake R.H.A.**

Municipality	Gender	Under 1	1 - 4	5 - 9	10 - 14	15 - 19	20 - 24	25 - 29	30 - 34	35 - 39	40 - 44	45 - 49	50 - 54	55 - 59	60 - 64	65 - 69	70 - 74	75 +	Total
<b>Seikirk City</b>																			
	F	50	194	246	286	321	333	290	274	246	345	379	386	340	299	276	223	684	5,172
	M	40	188	263	277	349	344	293	257	247	302	332	359	342	300	221	194	339	4,647
<b>Siglunes RM</b>																			
	F	8	38	65	49	64	70	42	35	45	50	69	57	62	58	44	44	97	897
	M	9	42	59	60	72	60	52	41	42	47	52	71	66	50	53	43	71	890
<b>St Andrews RM</b>																			
	F	47	276	369	449	541	442	361	350	441	554	718	702	604	507	397	258	269	7,285
	M	58	271	467	452	559	518	374	309	410	548	655	748	670	514	440	287	331	7,611
<b>St Clements RM</b>																			
	F	27	145	196	252	278	202	166	195	229	278	385	367	308	319	239	145	180	3,911
	M	33	135	220	260	284	226	198	159	229	264	393	399	347	315	247	145	197	4,051
<b>St Laurent RM</b>																			
	F	6	28	35	33	50	32	29	34	36	36	46	61	61	58	42	29	44	660
	M	8	32	41	33	48	34	35	38	28	60	49	55	60	64	64	31	46	726
<b>Stonewall Town</b>																			
	F	32	118	163	187	233	196	129	146	195	217	267	248	198	137	107	87	251	2,911
	M	25	150	186	184	265	218	148	134	161	202	244	230	180	154	90	61	142	2,774
<b>Teulon Town</b>																			
	F	9	31	46	51	59	57	43	54	58	61	79	60	53	46	45	37	105	894
	M	9	60	52	65	74	46	49	42	51	59	65	75	62	43	45	29	52	878
<b>Unorganized Territories - Interlake</b>																			
	F	4	15	24	27	21	16	19	15	20	21	29	27	19	17	16	11	9	310
	M	6	13	21	35	31	22	18	15	14	20	34	30	29	16	12	15	17	348
<b>Winnipeg Beach Town</b>																			
	F	4	19	15	30	33	33	21	25	31	34	61	67	93	103	63	47	65	744
	M	8	13	40	27	33	23	22	19	36	50	50	49	81	100	68	43	58	720
<b>Woodlands RM</b>																			
	F	13	72	95	94	133	115	99	90	103	88	137	146	132	100	75	62	91	1,645
	M	24	78	100	105	132	137	101	94	95	106	136	138	137	104	101	77	79	1,744
<b>Non-FN Sub-Total(Sex)</b>																			
	F	344	1,512	1,960	2,248	2,588	2,281	1,862	1,807	2,076	2,460	3,092	3,169	2,935	2,646	2,167	1,558	3,001	37,706
	M	378	1,609	2,176	2,258	2,793	2,566	2,070	1,771	2,023	2,406	2,985	3,240	3,068	2,676	2,229	1,562	2,366	38,176
<b>Brokenhead FN</b>																			
	F	0	8	7	8	11	10	4	8	5	8	8	10	2	3	2	2	3	99
	M	0	5	11	8	16	8	12	8	8	9	8	13	7	7	3	1	1	125

**Manitoba Health Population Report - June 1, 2012**

**Interlake R.H.A.**

<b>Municipality</b>	<b>Gender</b>	<b>Under 1</b>	<b>1 - 4</b>	<b>5 - 9</b>	<b>10 - 14</b>	<b>15 - 19</b>	<b>20 - 24</b>	<b>25 - 29</b>	<b>30 - 34</b>	<b>35 - 39</b>	<b>40 - 44</b>	<b>45 - 49</b>	<b>50 - 54</b>	<b>55 - 59</b>	<b>60 - 64</b>	<b>65 - 69</b>	<b>70 - 74</b>	<b>75 +</b>	<b>Total</b>
<b>Dauphin River FN</b>																			
	F	0	1	2	3	2	2	3	3	2	0	2	1	1	3	0	3	1	29
	M	0	0	2	0	2	1	1	6	3	5	1	1	2	3	0	2	1	30
<b>Fairford FN</b>																			
	F	16	32	36	44	43	39	27	20	20	39	22	18	13	11	14	3	10	407
	M	8	31	26	29	44	43	29	20	32	33	26	17	14	14	9	10	7	392
<b>Fisher River FN</b>																			
	F	7	39	33	37	43	40	29	16	35	37	30	34	23	16	9	9	11	448
	M	11	44	33	35	46	41	35	21	29	30	31	38	22	19	18	6	13	472
<b>Kinonjeoshtegon FN</b>																			
	F	1	7	6	7	10	9	3	3	3	4	7	0	6	1	3	1	0	71
	M	4	5	8	7	5	5	3	3	6	8	6	0	1	3	4	4	1	73
<b>Lake Manitoba FN</b>																			
	F	5	20	25	20	22	22	14	17	18	15	13	13	9	8	4	1	2	228
	M	5	31	34	28	29	11	13	10	17	20	18	11	9	10	7	2	1	256
<b>Lake St. Martin FN</b>																			
	F	6	23	15	25	26	24	13	13	12	15	13	12	7	6	4	4	4	222
	M	7	38	24	23	27	20	23	23	16	22	22	15	10	9	6	5	5	295
<b>Little Saskatchewan FN</b>																			
	F	2	9	13	8	12	12	10	5	13	2	14	10	7	7	0	1	4	129
	M	1	13	11	16	16	15	17	7	15	6	11	5	7	7	2	1	1	151
<b>Peguis FN</b>																			
	F	24	91	87	78	88	73	68	52	58	80	91	74	42	38	28	22	41	1,035
	M	24	101	107	89	111	108	79	56	52	51	87	87	50	49	34	10	24	1,119
<b>FN Sub-Total(Sex)</b>																			
	F	61	230	224	230	257	231	171	137	166	200	200	172	110	93	64	46	76	2,668
	M	60	268	256	235	296	252	212	154	178	184	210	187	122	121	83	41	54	2,913
<b>RHA Sub-Total (Sex)</b>																			
	F	405	1,742	2,184	2,478	2,845	2,512	2,033	1,944	2,242	2,660	3,292	3,341	3,045	2,739	2,231	1,604	3,077	40,374
	M	438	1,877	2,432	2,493	3,089	2,818	2,282	1,925	2,201	2,590	3,195	3,427	3,190	2,797	2,312	1,603	2,420	41,089
<b>RHA Total</b>																			
		843	3,619	4,616	4,971	5,934	5,330	4,315	3,869	4,443	5,250	6,487	6,768	6,235	5,536	4,543	3,207	5,497	81,463



**Interlake R.H.A.**

<b>Municipality</b>	<b>2008</b>	<b>2009</b>	<b>2010</b>	<b>2011</b>	<b>2012</b>
Arborg Town	1,577	1,617	1,731	1,782	1,924
Armstrong RM	1,624	1,585	1,558	1,512	1,497
Bifrost RM	2,399	2,299	2,152	2,054	1,992
Coldwell RM	1,288	1,282	1,290	1,281	1,290
Dunnottar Village	143	129	119	117	108
Eriksdale RM	967	961	967	936	939
Fisher RM	2,601	2,608	2,590	2,599	2,565
Gimli RM	2,776	2,723	5,696	5,809	5,883
Gimli Town	2,739	2,840	-	-	-
Grahamdale RM	1,988	2,001	2,023	2,009	1,969
Riverton Village	934	963	996	993	983
Rockwood RM	6,356	6,485	6,529	6,490	6,628
Rosser RM	1,354	1,329	1,313	1,312	1,286
Selkirk City	9,732	9,706	9,784	9,814	9,819
Siglunes RM	1,703	1,754	1,777	1,773	1,787
St Andrews RM	14,055	14,223	14,384	14,635	14,896
St Clements RM	6,395	6,293	6,208	6,526	7,962
St Laurent RM	1,402	1,423	1,448	1,425	1,386
Stonewall Town	5,285	5,474	5,577	5,610	5,685
Teulon Town	1,599	1,630	1,662	1,735	1,772
Unorganized Territories - Interlake	673	650	671	656	658
Winnipeg Beach Town	1,301	1,365	1,395	1,402	1,464
Woodlands RM	3,425	3,460	3,428	3,407	3,389
<b>Non-FN Sub-Total</b>	<b>72,316</b>	<b>72,800</b>	<b>73,298</b>	<b>73,877</b>	<b>75,882</b>
Brokenhead FN	197	217	239	233	224
Dauphin River FN	73	84	76	60	59
Fairford FN	781	799	824	823	799
Fisher River FN	888	896	889	913	920
Kinonjeoshtegon FN	139	143	132	138	144

(1) Due to amalgamation, the Town of Gimli's population is now part of the RM of Gimli, as of June 2010's population.

**Interlake R.H.A.**

<b>Municipality</b>	<b>2008</b>	<b>2009</b>	<b>2010</b>	<b>2011</b>	<b>2012</b>
Lake Manitoba FN	452	442	462	474	484
Lake St. Martin FN	402	408	440	553	517
Little Saskatchewan FN	311	296	306	304	280
Peguis FN	2,031	2,099	2,149	2,152	2,154
<b>FN Sub-Total</b>	<b>5,274</b>	<b>5,384</b>	<b>5,517</b>	<b>5,650</b>	<b>5,581</b>
<b>R.H.A. Total</b>	<b>77,590</b>	<b>78,184</b>	<b>78,815</b>	<b>79,527</b>	<b>81,463</b>

(1) Due to amalgamation, the Town of Gimli's population is now part of the RM of Gimli, as of June 2010's population.

## Interlake R.H.A.

## Age Group 65+

Municipality	2008	2009	2010	2011	2012
Arborg Town	240	244	257	259	271
Armstrong RM	310	310	306	310	317
Bifrost RM	356	347	347	352	351
Coldwell RM	254	250	258	264	265
Dunnottar Village	75	66	64	64	58
Eriksdale RM	197	186	193	192	193
Fisher RM	399	416	412	413	420
Gimli RM	792	802	1,664	1,710	1,783
Gimli Town	771	797	-	-	-
Grahamdale RM	306	312	314	318	322
Riverton Village	129	135	137	136	146
Rockwood RM	856	882	884	910	939
Rosser RM	170	164	171	178	178
Selkirk City	1,843	1,867	1,858	1,882	1,937
Siglunes RM	335	338	343	351	352
St Andrews RM	1,521	1,602	1,716	1,829	1,982
St Clements RM	899	915	945	1,028	1,153
St Laurent RM	223	239	244	254	256
Stonewall Town	627	659	659	669	738
Teulon Town	297	299	292	302	313
Unorganized Territories - Interlake	67	66	73	76	80
Winnipeg Beach Town	300	314	333	336	344
Woodlands RM	423	441	445	457	485
<b>Non-FN Sub-Total</b>	<b>11,390</b>	<b>11,651</b>	<b>11,915</b>	<b>12,290</b>	<b>12,883</b>
Brokenhead FN	9	10	11	10	12
Dauphin River FN	7	7	7	8	7
Fairford FN	39	40	44	50	53
Fisher River FN	64	65	63	68	66
Kinonjeoshtegon FN	8	9	11	12	13

(1) Due to amalgamation, the Town of Gimli's population is now part of the RM of Gimli, as of June 2010's population.

**Interlake R.H.A.****Age Group 65+**

<b>Municipality</b>	<b>2008</b>	<b>2009</b>	<b>2010</b>	<b>2011</b>	<b>2012</b>
Lake Manitoba FN	12	14	14	17	17
Lake St. Martin FN	28	29	28	33	28
Little Saskatchewan FN	8	8	9	8	9
Peguis FN	141	143	154	157	159
<b>FN Sub-Total</b>	<b>316</b>	<b>325</b>	<b>341</b>	<b>363</b>	<b>364</b>
<b>R.H.A. Total</b>	<b>11,706</b>	<b>11,976</b>	<b>12,256</b>	<b>12,653</b>	<b>13,247</b>

(1) Due to amalgamation, the Town of Gimli's population is now part of the RM of Gimli, as of June 2010's population.

## **Population of Central RHA**

**June 1, 2012**

# Former Manitoba RHAs -- Central RHA

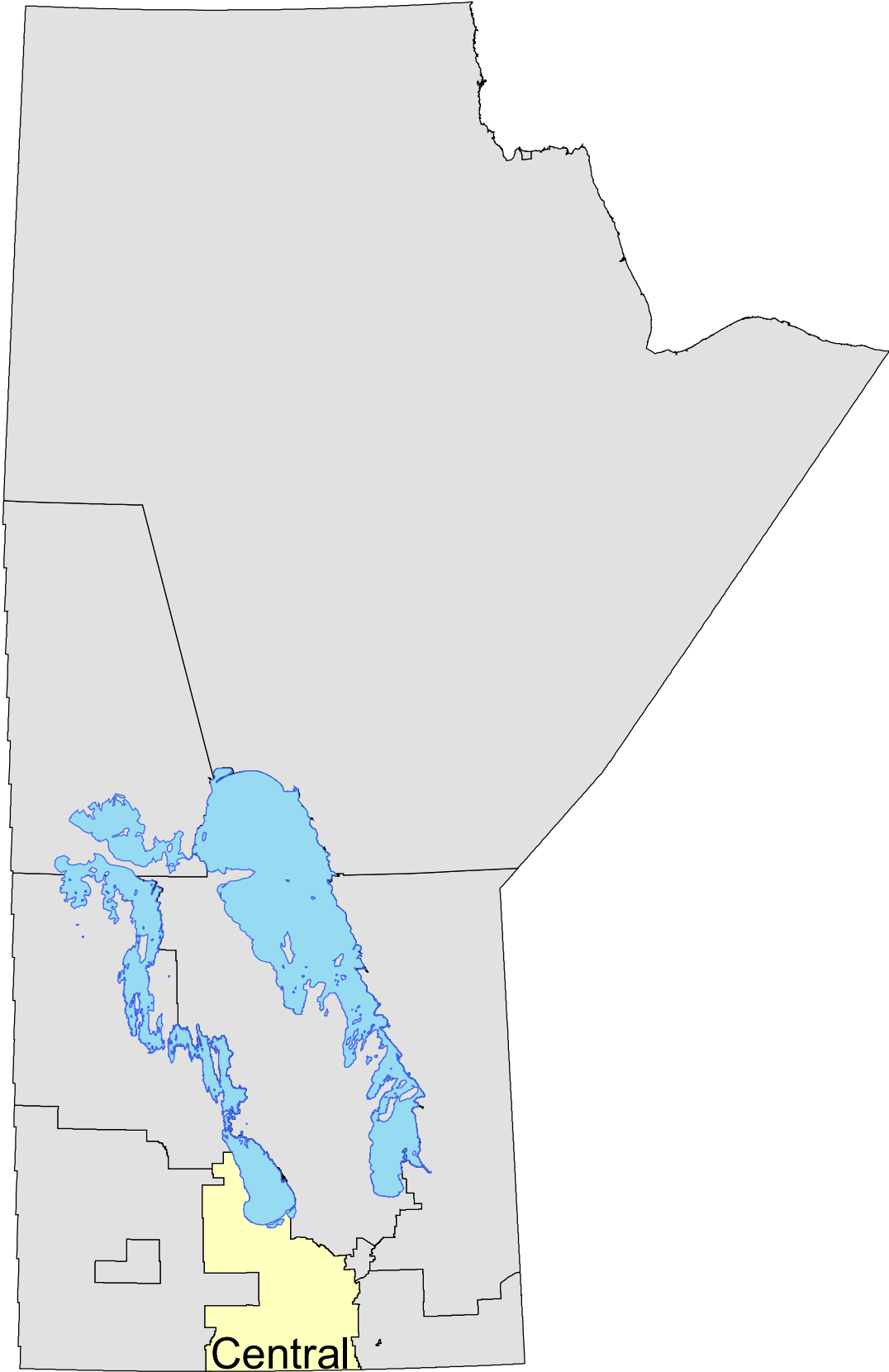

**Manitoba Health Population Report - June 1, 2012**

**Central R.H.A.**

<b>District</b>	<b>Gender</b>	<b>Under 1</b>	<b>1 - 4</b>	<b>5 - 9</b>	<b>10 - 14</b>	<b>15 - 19</b>	<b>20 - 24</b>	<b>25 - 29</b>	<b>30 - 34</b>	<b>35 - 39</b>	<b>40 - 44</b>	<b>45 - 49</b>	<b>50 - 54</b>	<b>55 - 59</b>	<b>60 - 64</b>	<b>65 - 69</b>	<b>70 - 74</b>	<b>75 +</b>	<b>Total</b>
Altona	F	73	309	402	367	413	337	293	269	304	280	290	297	236	194	159	130	354	4,707
	M	89	328	409	456	415	374	285	310	250	311	307	288	269	184	166	116	230	4,787
Carman	F	77	304	308	302	352	341	334	320	251	271	327	394	315	310	240	225	525	5,196
	M	78	338	385	360	385	382	338	285	267	258	337	391	353	306	271	216	393	5,343
Cartier/St Francois Xavier	F	44	191	261	206	231	243	180	196	210	282	266	304	261	169	143	94	131	3,412
	M	50	198	270	243	239	267	222	176	237	246	307	302	246	209	154	103	121	3,590
Louise/Pembina	F	15	99	117	132	138	129	120	97	117	91	142	154	154	152	118	91	275	2,141
	M	27	113	112	149	143	133	122	103	124	95	145	154	160	159	134	84	165	2,122
Morden/Winkler	F	250	986	1,254	1,151	1,254	1,107	1,007	924	893	911	869	896	724	589	486	405	1,015	14,721
	M	247	1,045	1,310	1,287	1,300	1,229	951	934	870	899	870	859	762	594	409	356	685	14,607
Portage	F	207	759	874	880	920	930	809	813	806	768	858	1,012	871	696	607	444	1,019	13,273
	M	208	798	901	1,006	994	971	805	738	734	773	861	961	839	713	584	411	728	13,025
Red River	F	94	415	517	500	561	485	390	390	491	492	544	546	444	352	270	199	387	7,077
	M	87	397	521	528	559	561	392	412	436	475	542	561	457	409	295	204	286	7,122
Seven Regions	F	62	228	255	223	265	239	178	141	149	189	196	147	158	127	103	83	202	2,945
	M	68	234	268	296	286	262	196	162	166	178	203	184	174	132	126	75	171	3,181
Swan Lake	F	24	94	130	123	138	135	104	83	73	106	143	121	104	83	83	83	181	1,808
	M	25	106	101	128	160	138	111	95	80	113	133	154	113	92	81	71	141	1,842
<b>RHA Sub-Total (Sex)</b>	<b>F</b>	<b>846</b>	<b>3,385</b>	<b>4,118</b>	<b>3,884</b>	<b>4,272</b>	<b>3,946</b>	<b>3,415</b>	<b>3,233</b>	<b>3,294</b>	<b>3,390</b>	<b>3,635</b>	<b>3,871</b>	<b>3,267</b>	<b>2,672</b>	<b>2,209</b>	<b>1,754</b>	<b>4,089</b>	<b>55,280</b>
	<b>M</b>	<b>879</b>	<b>3,557</b>	<b>4,277</b>	<b>4,453</b>	<b>4,481</b>	<b>4,317</b>	<b>3,422</b>	<b>3,215</b>	<b>3,164</b>	<b>3,348</b>	<b>3,705</b>	<b>3,854</b>	<b>3,373</b>	<b>2,798</b>	<b>2,220</b>	<b>1,636</b>	<b>2,920</b>	<b>55,619</b>
<b>RHA Total</b>		<b>1,725</b>	<b>6,942</b>	<b>8,395</b>	<b>8,337</b>	<b>8,753</b>	<b>8,263</b>	<b>6,837</b>	<b>6,448</b>	<b>6,458</b>	<b>6,738</b>	<b>7,340</b>	<b>7,725</b>	<b>6,640</b>	<b>5,470</b>	<b>4,429</b>	<b>3,390</b>	<b>7,009</b>	<b>110,899</b>

**Central R.H.A.**

<b>District</b>	<b>2008</b>	<b>2009</b>	<b>2010</b>	<b>2011</b>	<b>2012</b>
Altona	9,069	9,169	9,270	9,382	9,494
Carman	10,198	10,216	10,272	10,428	10,539
Cartier/St Francois Xavier	6,610	6,711	6,845	6,871	7,002
Louise/Pembina	4,316	4,266	4,297	4,240	4,263
Morden/Winkler	26,116	27,247	27,875	28,777	29,328
Portage	25,408	25,539	25,711	26,018	26,298
Red River	13,414	13,602	13,671	13,980	14,199
Seven Regions	6,067	6,110	6,155	6,130	6,126
Swan Lake	3,491	3,576	3,572	3,583	3,650
<b>R.H.A. Total</b>	<b>104,689</b>	<b>106,436</b>	<b>107,668</b>	<b>109,409</b>	<b>110,899</b>

**Note: Manitoba Health Districts are defined by the RHAs, and are subject to change over time. For comparability, all populations have been tabulated using current district definitions, even if different definitions were in use during that population's year.**



<b>Central R.H.A.</b>	<b>Age Group 65+</b>				
<b>District</b>	<b>2008</b>	<b>2009</b>	<b>2010</b>	<b>2011</b>	<b>2012</b>
Altona	1,071	1,084	1,108	1,125	1,155
Carman	1,787	1,803	1,812	1,829	1,870
Cartier/St Francois Xavier	643	666	688	713	746
Louise/Pembina	891	891	872	855	867
Morden/Winkler	3,050	3,119	3,156	3,236	3,356
Portage	3,567	3,602	3,662	3,712	3,793
Red River	1,466	1,510	1,551	1,592	1,641
Seven Regions	705	711	751	762	760
Swan Lake	607	620	619	627	640
<b>R.H.A. Total</b>	<b>13,787</b>	<b>14,006</b>	<b>14,219</b>	<b>14,451</b>	<b>14,828</b>

**Note: Manitoba Health Districts are defined by the RHAs, and are subject to change over time. For comparability, all populations have been tabulated using current district definitions, even if different definitions were in use during that population's year.**

Manitoba Health Population Report - June 1, 2012

Central R.H.A.

Municipality	Gender	Under 1	1 - 4	5 - 9	10 - 14	15 - 19	20 - 24	25 - 29	30 - 34	35 - 39	40 - 44	45 - 49	50 - 54	55 - 59	60 - 64	65 - 69	70 - 74	75 +	Total
Alonsa - Central RM																			
	F	11	32	32	17	32	38	25	15	21	26	21	17	15	9	15	6	16	348
	M	10	33	38	36	44	36	31	19	36	35	37	24	24	16	15	6	13	453
Altona Town																			
	F	37	149	164	169	198	168	139	149	173	154	145	165	137	110	96	82	289	2,524
	M	41	153	180	219	198	172	136	165	130	173	164	145	144	99	97	69	165	2,450
Carman Town																			
	F	24	95	108	98	117	98	135	116	101	98	101	127	95	119	87	111	304	1,934
	M	28	105	130	126	117	99	114	104	89	97	114	117	107	89	88	90	195	1,809
Cartier RM																			
	F	25	98	117	109	109	126	95	94	82	114	110	135	93	58	53	39	74	1,531
	M	35	101	135	127	114	115	104	84	100	97	117	132	102	73	43	42	52	1,573
Crystal City Village																			
	F	1	12	22	16	9	16	15	13	12	12	12	7	12	18	14	9	45	245
	M	2	11	12	6	8	10	15	8	13	12	13	10	13	20	12	10	18	193
Dufferin RM																			
	F	12	63	51	54	66	64	55	51	38	45	61	84	74	53	46	28	45	890
	M	14	81	73	64	94	84	53	56	45	45	51	82	69	56	61	38	54	1,020
Emerson Town																			
	F	6	14	9	8	24	26	15	14	18	21	28	36	25	22	20	14	48	348
	M	3	20	20	16	19	15	22	12	15	14	12	34	30	29	25	12	35	333
Gladstone Town																			
	F	7	24	19	31	28	25	25	21	30	29	34	28	35	42	30	29	92	529
	M	6	29	30	25	39	20	26	26	30	36	30	35	31	37	29	19	70	518
Gretna Village																			
	F	6	35	39	37	40	40	27	24	22	26	22	23	18	14	4	10	12	399
	M	6	35	42	34	38	32	36	21	18	35	24	25	16	12	11	4	7	396
Grey RM																			
	F	11	50	44	62	83	69	43	51	37	56	80	86	47	60	44	35	57	915
	M	17	53	61	78	82	91	60	38	52	56	88	86	82	62	43	41	69	1,059
Headingley RM																			
	F	12	53	100	63	86	90	56	64	81	113	117	127	123	74	71	42	39	1,311
	M	9	57	82	78	100	119	86	58	94	105	131	123	108	99	81	44	47	1,421
Lakeview RM																			
	F	1	7	12	10	11	8	8	6	4	13	14	13	14	17	4	6	13	161
	M	1	2	3	16	12	10	3	10	10	5	13	10	17	13	17	6	13	161

Manitoba Health Population Report - June 1, 2012

Central R.H.A.

Municipality	Gender	Under 1	1 - 4	5 - 9	10 - 14	15 - 19	20 - 24	25 - 29	30 - 34	35 - 39	40 - 44	45 - 49	50 - 54	55 - 59	60 - 64	65 - 69	70 - 74	75 +	Total
Lorne RM	F	10	47	75	67	64	65	50	30	34	54	71	65	62	48	41	48	68	899
	M	10	43	41	60	88	81	49	42	46	63	69	84	61	62	47	38	70	954
Louise RM	F	1	13	13	17	26	34	17	12	13	10	25	42	27	34	13	14	22	333
	M	4	11	17	17	25	31	23	17	15	15	28	31	46	24	27	14	33	378
MacDonald RM	F	37	192	263	239	282	199	163	172	279	264	296	275	206	184	121	85	94	3,351
	M	44	167	253	261	289	257	151	186	225	255	312	290	216	196	134	95	95	3,426
MacGregor Village	F	14	47	52	43	56	47	50	41	53	28	37	35	34	23	34	21	61	676
	M	11	47	43	44	68	47	44	38	42	38	39	40	32	29	27	19	49	657
Manitou Village	F	2	27	21	28	38	29	28	26	23	20	32	33	33	28	33	19	79	499
	M	9	32	27	41	37	16	18	23	28	19	31	35	28	30	25	19	37	455
Montcalm RM	F	4	31	35	33	39	50	36	29	37	37	45	45	50	37	27	18	47	600
	M	6	24	31	31	46	60	44	31	35	35	55	57	38	50	34	14	33	624
Morden Town	F	64	279	297	269	314	321	324	325	268	288	289	288	258	231	188	167	413	4,583
	M	76	279	327	287	321	321	287	291	267	282	280	273	247	192	177	146	296	4,349
Morris RM	F	23	97	98	106	107	104	94	83	63	81	89	108	83	69	61	42	77	1,385
	M	17	86	113	100	94	129	88	84	79	76	88	90	100	69	61	49	65	1,388
Morris Town	F	16	52	78	93	85	81	65	80	75	72	81	68	61	35	39	38	119	1,138
	M	9	70	75	94	83	68	73	78	61	73	65	80	61	57	38	33	57	1,075
North Norfolk RM	F	12	72	100	118	107	87	74	81	92	84	97	113	79	82	57	51	77	1,383
	M	22	80	127	126	135	124	75	84	79	94	86	113	99	82	65	54	84	1,529
Notre Dame de Lourdes Village	F	7	23	27	31	39	46	33	27	20	29	41	28	28	13	21	15	75	503
	M	7	33	37	35	36	28	36	35	12	29	39	40	33	14	12	19	45	490
Pembina RM	F	8	35	45	56	44	31	37	37	39	37	54	48	55	45	36	29	52	688
	M	9	38	41	61	51	46	42	42	50	38	49	53	52	56	46	30	36	740

**Manitoba Health Population Report - June 1, 2012**

**Central R.H.A.**

Municipality	Gender	Under 1	1 - 4	5 - 9	10 - 14	15 - 19	20 - 24	25 - 29	30 - 34	35 - 39	40 - 44	45 - 49	50 - 54	55 - 59	60 - 64	65 - 69	70 - 74	75 +	Total
<b>Pilot Mound Village</b>																			
	F	3	12	16	15	21	19	23	9	30	12	19	24	27	27	22	20	77	376
	M	3	21	15	24	22	30	24	13	18	11	24	25	21	29	24	11	41	356
<b>Plum Coulee Village</b>																			
	F	18	75	89	76	59	57	59	55	51	36	27	29	19	21	9	7	17	704
	M	25	88	95	98	71	65	51	62	48	43	43	27	21	18	11	5	13	784
<b>Portage la Prairie City</b>																			
	F	122	429	478	482	519	563	475	482	477	466	508	587	518	401	364	266	738	7,875
	M	110	427	489	556	526	545	470	416	426	441	499	544	494	388	329	218	468	7,346
<b>Portage la Prairie RM</b>																			
	F	44	163	200	189	195	195	176	181	161	167	184	254	224	178	143	101	135	2,890
	M	52	191	187	225	222	206	180	163	165	174	213	238	197	196	150	116	124	2,999
<b>Rhineland RM</b>																			
	F	12	50	110	85	116	72	68	41	58	64	96	80	62	49	50	31	36	1,080
	M	17	52	92	105	108	105	62	62	54	60	76	91	88	55	47	38	45	1,157
<b>Roland RM</b>																			
	F	11	41	36	32	24	33	36	34	22	16	18	34	26	23	16	15	25	442
	M	7	35	46	41	37	38	27	33	37	11	18	37	31	29	24	11	17	479
<b>Somerset Village</b>																			
	F	6	14	18	18	21	16	12	21	12	14	20	19	6	19	16	16	35	283
	M	4	17	16	24	21	23	14	10	16	13	19	15	15	13	20	12	24	276
<b>St Claude Village</b>																			
	F	7	22	21	22	22	28	29	32	21	26	20	34	29	23	16	15	53	420
	M	8	24	22	21	26	23	35	17	19	18	25	33	29	25	26	15	23	389
<b>St Francois Xavier RM</b>																			
	F	7	40	44	34	36	27	29	38	47	55	39	42	45	37	19	13	18	570
	M	6	40	53	38	25	33	32	34	43	44	59	47	36	37	30	17	22	596
<b>Stanley RM</b>																			
	F	42	204	300	326	338	227	158	137	189	202	179	188	129	90	71	44	39	2,863
	M	44	214	316	367	364	257	164	161	158	202	179	188	158	121	65	49	46	3,053
<b>Thompson RM</b>																			
	F	12	33	48	34	40	49	36	36	32	30	47	29	44	32	31	21	41	595
	M	4	40	53	30	29	47	49	37	25	31	41	36	35	45	29	21	35	587
<b>Westbourne RM</b>																			
	F	9	28	36	39	60	60	46	27	25	41	60	46	56	37	42	31	76	719
	M	13	38	46	59	55	64	39	33	26	36	60	68	68	41	51	36	68	801

**Manitoba Health Population Report - June 1, 2012**

**Central R.H.A.**

<b>Municipality</b>	<b>Gender</b>	<b>Under 1</b>	<b>1 - 4</b>	<b>5 - 9</b>	<b>10 - 14</b>	<b>15 - 19</b>	<b>20 - 24</b>	<b>25 - 29</b>	<b>30 - 34</b>	<b>35 - 39</b>	<b>40 - 44</b>	<b>45 - 49</b>	<b>50 - 54</b>	<b>55 - 59</b>	<b>60 - 64</b>	<b>65 - 69</b>	<b>70 - 74</b>	<b>75 +</b>	<b>Total</b>
<b>Winkler Town</b>																			
	F	144	503	657	556	602	559	525	462	436	421	401	420	337	268	227	194	563	7,275
	M	127	552	667	633	615	651	500	482	445	415	411	398	357	281	167	161	343	7,205
<b>Non-FN Sub-Total(Sex)</b>																			
	F	788	3,161	3,874	3,682	4,057	3,767	3,281	3,116	3,176	3,261	3,520	3,782	3,186	2,630	2,181	1,732	4,071	53,265
	M	816	3,329	4,035	4,203	4,259	4,098	3,263	3,075	3,051	3,226	3,602	3,756	3,306	2,744	2,188	1,621	2,907	53,479
<b>Dakota Plains FN</b>																			
	F	0	1	1	5	2	0	2	1	1	0	1	4	0	1	0	0	0	19
	M	0	1	3	2	0	0	2	1	2	4	3	2	0	2	1	1	1	25
<b>Dakota Tipi FN</b>																			
	F	2	9	1	2	2	5	5	2	4	2	1	1	4	2	2	0	3	47
	M	3	0	4	7	7	5	12	3	4	2	5	2	7	2	2	0	0	65
<b>Long Plain FN</b>																			
	F	13	38	42	41	39	33	27	25	18	21	30	18	12	9	7	5	5	383
	M	10	52	48	46	36	44	22	33	16	20	16	22	10	14	10	3	2	404
<b>Roseau River FN</b>																			
	F	8	29	34	21	24	25	17	12	19	17	5	14	19	5	2	2	2	255
	M	8	30	29	26	28	32	14	21	21	22	10	10	12	8	3	1	1	276
<b>Sandy Bay FN</b>																			
	F	34	137	156	126	134	108	74	72	69	80	67	43	38	22	12	11	5	1,188
	M	38	132	151	160	136	132	97	74	64	66	63	47	34	25	14	8	7	1,248
<b>Swan Lake FN</b>																			
	F	1	10	10	7	14	8	9	5	7	9	11	9	8	3	5	4	3	123
	M	4	13	7	9	15	6	12	8	6	8	6	15	4	3	2	2	2	122
<b>FN Sub-Total(Sex)</b>																			
	F	58	224	244	202	215	179	134	117	118	129	115	89	81	42	28	22	18	2,015
	M	63	228	242	250	222	219	159	140	113	122	103	98	67	54	32	15	13	2,140
<b>RHA Sub-Total (Sex)</b>																			
	F	846	3,385	4,118	3,884	4,272	3,946	3,415	3,233	3,294	3,390	3,635	3,871	3,267	2,672	2,209	1,754	4,089	55,280
	M	879	3,557	4,277	4,453	4,481	4,317	3,422	3,215	3,164	3,348	3,705	3,854	3,373	2,798	2,220	1,636	2,920	55,619
<b>RHA Total</b>																			
		1,725	6,942	8,395	8,337	8,753	8,263	6,837	6,448	6,458	6,738	7,340	7,725	6,640	5,470	4,429	3,390	7,009	110,899

**Central R.H.A.**

<b>Municipality</b>	<b>2008</b>	<b>2009</b>	<b>2010</b>	<b>2011</b>	<b>2012</b>
Alonsa - Central RM	799	817	830	828	801
Altona Town	4,406	4,509	4,624	4,797	4,974
Carman Town	3,370	3,404	3,507	3,640	3,743
Cartier RM	3,098	3,061	3,057	3,065	3,104
Crystal City Village	432	446	444	446	438
Dufferin RM	2,028	2,023	1,987	1,958	1,910
Emerson Town	685	674	677	685	681
Gladstone Town	965	988	1,015	1,028	1,047
Gretna Village	765	785	779	789	795
Grey RM	1,994	1,961	1,963	1,973	1,974
Headingley RM	2,420	2,522	2,632	2,676	2,732
Lakeview RM	367	366	350	336	322
Lorne RM	1,916	1,917	1,894	1,877	1,853
Louise RM	830	794	779	734	711
MacDonald RM	6,161	6,326	6,405	6,607	6,777
MacGregor Village	1,238	1,265	1,262	1,302	1,333
Manitou Village	848	862	896	921	954
Montcalm RM	1,282	1,252	1,259	1,232	1,224
Morden Town	7,861	8,184	8,381	8,777	8,932
Morris RM	2,790	2,776	2,751	2,812	2,773
Morris Town	1,999	2,043	2,055	2,127	2,213
North Norfolk RM	2,973	2,924	2,933	2,905	2,912
Notre Dame de Lourdes Village	835	880	907	936	993
Pembina RM	1,534	1,489	1,478	1,440	1,428
Pilot Mound Village	672	675	700	699	732
Plum Coulee Village	1,217	1,267	1,326	1,381	1,488
Portage la Prairie City	14,469	14,612	14,730	15,036	15,221
Portage la Prairie RM	5,828	5,810	5,849	5,843	5,889
Rhineland RM	2,681	2,608	2,541	2,415	2,237

**Central R.H.A.**

<b>Municipality</b>	<b>2008</b>	<b>2009</b>	<b>2010</b>	<b>2011</b>	<b>2012</b>
Roland RM	890	890	894	896	921
Somerset Village	531	560	555	547	559
St Claude Village	810	804	797	813	809
St Francois Xavier RM	1,092	1,128	1,156	1,130	1,166
Stanley RM	5,570	5,681	5,868	5,945	5,916
Thompson RM	1,106	1,134	1,124	1,148	1,182
Westbourne RM	1,639	1,622	1,596	1,566	1,520
Winkler Town	12,685	13,382	13,626	14,055	14,480
<b>Non-FN Sub-Total</b>	<b>100,786</b>	<b>102,441</b>	<b>103,627</b>	<b>105,365</b>	<b>106,744</b>
Dakota Plains FN	37	41	39	42	44
Dakota Tipi FN	125	120	109	99	112
Long Plain FN	738	767	789	791	787
Roseau River FN	497	531	524	517	531
Sandy Bay FN	2,297	2,317	2,364	2,372	2,436
Swan Lake FN	209	219	216	223	245
<b>FN Sub-Total</b>	<b>3,903</b>	<b>3,995</b>	<b>4,041</b>	<b>4,044</b>	<b>4,155</b>
<b>R.H.A. Total</b>	<b>104,689</b>	<b>106,436</b>	<b>107,668</b>	<b>109,409</b>	<b>110,899</b>

**Central R.H.A.****Age Group 65+**

<b>Municipality</b>	<b>2008</b>	<b>2009</b>	<b>2010</b>	<b>2011</b>	<b>2012</b>
Alonsa - Central RM	64	64	66	67	71
Altona Town	709	718	741	777	798
Carman Town	805	828	845	866	875
Cartier RM	317	306	288	293	303
Crystal City Village	119	117	111	105	108
Dufferin RM	274	271	261	261	272
Emerson Town	165	163	151	153	154
Gladstone Town	239	242	260	263	269
Gretna Village	46	50	48	46	48
Grey RM	304	298	295	289	289
Headingley RM	233	262	292	305	324
Lakeview RM	61	58	58	58	59
Lorne RM	313	314	311	316	312
Louise RM	141	141	131	130	123
MacDonald RM	479	524	574	591	624
MacGregor Village	191	187	197	196	211
Manitou Village	202	209	215	214	212
Montcalm RM	164	172	174	170	173
Morden Town	1,241	1,263	1,291	1,323	1,387
Morris RM	351	345	350	363	355
Morris Town	290	290	285	303	324
North Norfolk RM	371	376	379	382	388
Notre Dame de Lourdes Village	170	173	173	177	187
Pembina RM	230	228	221	226	229
Pilot Mound Village	199	196	194	180	195
Plum Coulee Village	49	50	52	55	62
Portage la Prairie City	2,214	2,249	2,283	2,338	2,383
Portage la Prairie RM	760	755	764	757	769
Rhineland RM	267	266	267	247	247



**Central R.H.A.****Age Group 65+**

<b>Municipality</b>	<b>2008</b>	<b>2009</b>	<b>2010</b>	<b>2011</b>	<b>2012</b>
Roland RM	104	102	104	103	108
Somerset Village	104	113	116	113	123
St Claude Village	134	129	132	141	148
St Francois Xavier RM	93	98	108	115	119
Stanley RM	252	268	283	308	314
Thompson RM	166	175	175	169	178
Westbourne RM	291	294	311	316	304
Winkler Town	1,557	1,588	1,582	1,605	1,655
<b>Non-FN Sub-Total</b>	<b>13,669</b>	<b>13,882</b>	<b>14,088</b>	<b>14,321</b>	<b>14,700</b>
Dakota Plains FN	2	3	2	2	3
Dakota Tipi FN	2	4	5	6	7
Long Plain FN	27	28	32	31	32
Roseau River FN	17	16	17	12	11
Sandy Bay FN	50	53	56	58	57
Swan Lake FN	20	20	19	21	18
<b>FN Sub-Total</b>	<b>118</b>	<b>124</b>	<b>131</b>	<b>130</b>	<b>128</b>
<b>R.H.A. Total</b>	<b>13,787</b>	<b>14,006</b>	<b>14,219</b>	<b>14,451</b>	<b>14,828</b>

**This page intentionally blank**

## **Population of Assiniboine RHA**

**June 1, 2012**

# Manitoba RHAs -- Assiniboine RHA

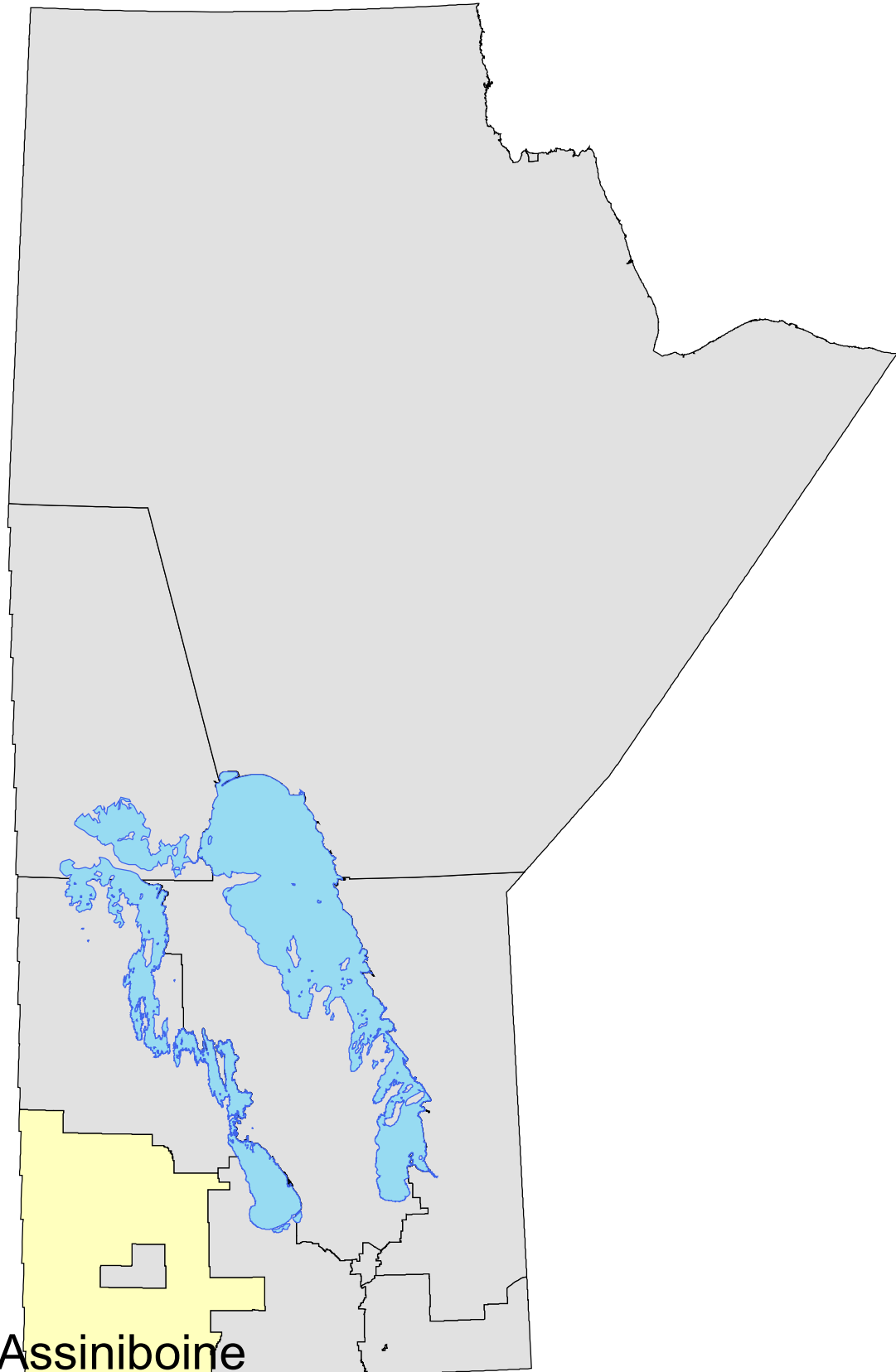

**Assiniboine**

**Manitoba Health Population Report - June 1, 2012**

**Assiniboine R.H.A.**

<b>District</b>	<b>Gender</b>	<b>Under 1</b>	<b>1 - 4</b>	<b>5 - 9</b>	<b>10 - 14</b>	<b>15 - 19</b>	<b>20 - 24</b>	<b>25 - 29</b>	<b>30 - 34</b>	<b>35 - 39</b>	<b>40 - 44</b>	<b>45 - 49</b>	<b>50 - 54</b>	<b>55 - 59</b>	<b>60 - 64</b>	<b>65 - 69</b>	<b>70 - 74</b>	<b>75 +</b>	<b>Total</b>
<b>Assiniboine East 1 (North)</b>																			
	F	66	260	316	353	316	294	284	315	340	313	360	378	391	350	259	247	598	5,440
	M	83	275	368	350	356	339	377	373	371	330	351	369	393	368	278	225	414	5,620
<b>Assiniboine East 2 (South)</b>																			
	F	71	290	336	348	392	374	338	291	330	346	401	477	449	417	384	301	731	6,276
	M	73	330	390	379	444	441	325	303	317	346	382	469	496	482	340	300	516	6,333
<b>Assiniboine North 1 (West)</b>																			
	F	92	316	368	356	434	390	336	286	327	332	423	459	459	386	324	256	761	6,305
	M	67	335	368	403	455	419	370	324	330	333	420	503	503	382	336	254	535	6,337
<b>Assiniboine North 2 (East)</b>																			
	F	52	197	255	265	303	288	229	250	232	247	331	427	386	357	288	211	513	4,831
	M	33	222	247	270	290	329	268	248	250	269	314	429	418	375	304	204	388	4,858
<b>Assiniboine West 1 (East)</b>																			
	F	52	231	255	272	282	287	247	237	251	251	305	343	379	287	246	224	555	4,704
	M	66	237	281	299	331	304	254	259	260	223	246	341	357	304	247	201	422	4,632
<b>Assiniboine West 2 (West)</b>																			
	F	94	357	377	409	478	509	417	374	378	401	448	508	495	429	392	269	765	7,100
	M	99	407	436	412	484	485	464	389	358	417	442	550	491	422	383	274	541	7,054
<b>RHA Sub-Total (Sex)</b>																			
	F	427	1,651	1,907	2,003	2,205	2,142	1,851	1,753	1,858	1,890	2,268	2,592	2,559	2,226	1,893	1,508	3,923	34,656
	M	421	1,806	2,090	2,113	2,360	2,317	2,058	1,896	1,886	1,918	2,155	2,661	2,658	2,333	1,888	1,458	2,816	34,834
<b>RHA Total</b>																			
		848	3,457	3,997	4,116	4,565	4,459	3,909	3,649	3,744	3,808	4,423	5,253	5,217	4,559	3,781	2,966	6,739	69,490

**Assiniboine R.H.A.**

<b>District</b>	<b>2008</b>	<b>2009</b>	<b>2010</b>	<b>2011</b>	<b>2012</b>
Assiniboine East 1 (North)	10,388	10,593	10,689	10,865	11,060
Assiniboine East 2 (South)	12,462	12,491	12,506	12,581	12,609
Assiniboine North 1 (West)	12,509	12,455	12,549	12,649	12,642
Assiniboine North 2 (East)	9,571	9,662	9,640	9,674	9,689
Assiniboine West 1 (East)	9,044	9,125	9,168	9,277	9,336
Assiniboine West 2 (West)	13,845	13,847	13,953	14,026	14,154
<b>R.H.A. Total</b>	<b>67,819</b>	<b>68,173</b>	<b>68,505</b>	<b>69,072</b>	<b>69,490</b>

**Note: Manitoba Health Districts are defined by the RHAs, and are subject to change over time. For comparability, all populations have been tabulated using current district definitions, even if different definitions were in use during that population's year.**

<b>Assiniboine R.H.A.</b>	<b>Age Group 65+</b>				
<b>District</b>	<b>2008</b>	<b>2009</b>	<b>2010</b>	<b>2011</b>	<b>2012</b>
Assiniboine East 1 (North)	1,969	1,953	1,973	1,991	2,021
Assiniboine East 2 (South)	2,482	2,506	2,524	2,563	2,572
Assiniboine North 1 (West)	2,465	2,456	2,462	2,476	2,466
Assiniboine North 2 (East)	1,833	1,860	1,868	1,875	1,908
Assiniboine West 1 (East)	1,854	1,851	1,877	1,875	1,895
Assiniboine West 2 (West)	2,607	2,595	2,552	2,569	2,624
<b>R.H.A. Total</b>	<b>13,210</b>	<b>13,221</b>	<b>13,256</b>	<b>13,349</b>	<b>13,486</b>

**Note: Manitoba Health Districts are defined by the RHAs, and are subject to change over time. For comparability, all populations have been tabulated using current district definitions, even if different definitions were in use during that population's year.**

Manitoba Health Population Report - June 1, 2012

Assiniboine R.H.A.

Municipality	Gender	Under 1	1 - 4	5 - 9	10 - 14	15 - 19	20 - 24	25 - 29	30 - 34	35 - 39	40 - 44	45 - 49	50 - 54	55 - 59	60 - 64	65 - 69	70 - 74	75 +	Total
Albert RM	F	1	4	5	7	5	8	6	9	5	4	9	14	8	17	8	5	4	119
	M	1	5	7	3	6	10	2	7	10	6	7	8	11	16	18	5	11	133
Archie RM	F	1	10	9	2	9	10	11	4	6	6	9	19	8	13	12	4	7	140
	M	0	11	12	5	12	8	16	10	4	8	8	14	15	16	13	10	9	171
Argyle RM	F	3	10	25	34	42	28	19	14	23	34	34	32	31	42	36	27	46	480
	M	4	16	26	37	39	29	27	14	17	36	33	30	46	46	32	20	34	486
Arthur RM	F	2	2	3	9	13	8	3	3	8	10	18	14	20	16	17	9	13	168
	M	1	3	10	11	15	21	7	5	9	8	12	22	15	20	12	19	14	204
Binscarth Village	F	3	11	12	12	21	16	11	12	8	19	19	20	30	21	9	18	31	273
	M	3	7	15	22	28	11	15	18	17	12	20	23	22	18	11	15	27	284
Birtle RM	F	3	6	14	17	11	21	9	7	22	6	19	27	33	19	15	14	29	272
	M	1	9	13	14	17	20	15	7	15	15	18	28	37	25	19	10	26	289
Birtle Town	F	6	20	17	20	21	27	22	23	25	22	24	26	37	24	20	14	67	415
	M	7	20	24	25	28	23	24	23	20	18	29	24	29	27	23	13	41	398
Blanshard RM	F	0	5	10	13	21	25	9	7	9	10	21	26	24	15	13	7	29	244
	M	1	8	7	12	19	35	10	7	9	11	23	33	21	15	11	9	18	249
Boissevain Town	F	12	53	54	44	54	61	52	60	41	52	59	69	69	51	43	47	136	957
	M	14	50	64	51	49	55	42	59	61	45	48	51	62	54	44	35	91	875
Brenda RM	F	4	11	10	11	18	14	13	4	12	14	15	25	27	18	15	6	15	232
	M	0	11	10	20	20	20	19	11	15	9	18	29	25	21	22	10	14	274
Cameron RM	F	2	7	7	15	13	11	8	5	10	13	10	9	13	13	11	7	6	160
	M	4	12	12	11	20	14	10	3	10	7	11	15	10	13	12	9	13	186
Carberry Town	F	12	69	79	76	69	73	66	81	97	66	75	70	64	66	54	48	126	1,191
	M	25	66	91	96	80	53	55	73	80	61	69	75	63	66	43	41	69	1,106



Manitoba Health Population Report - June 1, 2012

Assiniboine R.H.A.

Municipality	Gender	Under 1	1 - 4	5 - 9	10 - 14	15 - 19	20 - 24	25 - 29	30 - 34	35 - 39	40 - 44	45 - 49	50 - 54	55 - 59	60 - 64	65 - 69	70 - 74	75 +	Total
Cartwright Village																			
	F	6	21	23	20	13	14	19	12	18	11	10	19	11	17	19	9	27	269
	M	3	18	16	16	28	15	10	15	14	15	11	11	12	10	21	13	17	245
Clanwilliam RM																			
	F	0	2	6	8	5	2	4	2	4	6	5	10	12	8	11	7	13	105
	M	0	0	1	4	2	5	1	4	6	4	7	12	11	12	14	6	16	105
Daly RM																			
	F	1	4	9	9	23	23	3	4	7	6	24	18	28	18	15	14	19	225
	M	1	5	6	6	20	20	7	6	8	12	15	37	21	12	20	17	18	231
Deloraine Town																			
	F	10	32	35	20	27	17	29	31	28	20	30	38	36	41	34	32	122	582
	M	6	24	26	34	27	32	23	24	30	28	16	38	42	30	31	22	78	511
Edward RM																			
	F	4	9	13	13	21	18	14	15	10	13	19	19	30	27	16	10	31	282
	M	5	14	13	7	22	26	21	14	11	13	22	19	24	23	19	10	25	288
Elkhorn Village																			
	F	9	31	28	19	22	20	20	29	15	26	20	24	20	22	17	14	57	393
	M	7	17	25	29	26	31	26	17	17	21	22	16	27	16	11	13	27	348
Elice RM																			
	F	0	0	3	12	13	10	4	1	4	7	14	17	11	6	4	3	12	121
	M	1	1	3	8	17	14	9	7	4	4	10	16	19	8	7	6	16	150
Erickson Town																			
	F	6	19	30	26	19	35	22	29	21	24	31	25	32	32	24	24	53	452
	M	5	25	18	16	19	37	19	25	23	21	24	25	27	35	28	18	30	395
Glenboro Village																			
	F	5	24	35	21	26	25	18	28	36	24	25	31	32	22	30	18	57	457
	M	6	29	35	31	29	33	16	27	29	20	25	29	33	27	27	17	34	447
Glenella RM																			
	F	1	16	21	23	18	11	9	10	17	16	9	7	22	15	17	10	27	249
	M	2	12	23	23	16	5	8	13	13	23	16	5	21	18	19	14	18	249
Glenwood RM																			
	F	0	4	9	10	24	24	2	3	7	15	17	19	25	15	6	5	5	190
	M	1	0	6	19	13	17	10	6	7	14	7	22	27	19	12	2	8	190
Hamiota RM																			
	F	3	1	6	8	13	9	5	6	7	5	15	9	19	11	13	9	14	153
	M	1	6	5	12	10	10	7	6	7	11	12	8	23	8	16	9	18	169

**Manitoba Health Population Report - June 1, 2012**

**Assiniboine R.H.A.**

Municipality	Gender	Under 1	1 - 4	5 - 9	10 - 14	15 - 19	20 - 24	25 - 29	30 - 34	35 - 39	40 - 44	45 - 49	50 - 54	55 - 59	60 - 64	65 - 69	70 - 74	75 +	Total
<b>Hamiota Village</b>																			
	F	6	36	45	30	26	28	41	27	36	22	47	32	31	24	32	22	87	572
	M	4	30	27	26	32	27	28	34	33	28	29	39	39	31	21	19	52	499
<b>Harrison RM</b>																			
	F	4	9	7	14	18	22	9	6	10	15	31	38	39	38	38	20	61	379
	M	0	8	8	8	17	17	21	10	12	22	22	51	36	39	42	24	59	396
<b>Hartney Town</b>																			
	F	4	12	14	25	13	15	24	18	17	21	12	24	15	21	9	11	46	301
	M	7	23	22	15	13	17	12	23	18	10	21	20	13	21	13	14	30	292
<b>Killarney-Turtle Mountain RM</b>																			
	F	23	79	80	82	101	98	83	83	88	107	107	131	125	112	111	93	256	1,759
	M	16	100	98	97	117	122	75	80	78	103	86	113	131	124	98	88	181	1,707
<b>Langford RM</b>																			
	F	0	4	6	11	12	12	2	8	4	8	12	27	19	20	14	15	17	191
	M	0	4	5	6	8	14	8	15	11	6	16	17	25	15	23	17	16	206
<b>Lansdowne RM</b>																			
	F	2	6	8	11	8	20	12	11	11	12	17	24	31	23	12	15	25	248
	M	4	10	20	18	14	16	25	17	12	11	16	16	43	27	19	22	25	315
<b>Melita Town</b>																			
	F	7	31	36	44	41	37	31	29	42	35	29	40	30	36	29	34	87	618
	M	7	30	32	37	29	30	33	22	36	34	38	41	39	23	42	21	50	544
<b>Miniota RM</b>																			
	F	10	33	21	27	40	30	23	28	19	22	27	32	39	24	21	18	43	457
	M	5	25	27	30	31	44	29	31	27	23	22	49	33	34	27	17	26	480
<b>Minnedosa Town</b>																			
	F	16	73	104	102	118	103	102	103	88	98	117	145	114	107	77	74	206	1,747
	M	12	86	99	114	107	111	86	101	97	100	117	125	131	113	81	53	137	1,670
<b>Minto RM</b>																			
	F	2	3	1	4	7	5	1	6	5	3	4	18	10	14	6	6	12	107
	M	0	1	2	1	10	6	8	5	8	2	7	16	14	17	7	7	13	124
<b>Morton RM</b>																			
	F	0	5	11	10	12	12	10	1	14	12	12	26	32	22	19	13	17	228
	M	1	4	7	19	24	19	13	3	13	12	16	18	35	27	22	14	32	279
<b>Neepawa Town</b>																			
	F	33	78	127	144	119	93	131	138	146	132	159	139	143	140	100	97	323	2,242
	M	28	95	135	119	126	121	186	179	184	145	146	129	138	135	95	80	186	2,227

Manitoba Health Population Report - June 1, 2012

Assiniboine R.H.A.

Municipality	Gender	Under 1	1 - 4	5 - 9	10 - 14	15 - 19	20 - 24	25 - 29	30 - 34	35 - 39	40 - 44	45 - 49	50 - 54	55 - 59	60 - 64	65 - 69	70 - 74	75 +	Total
North Cypress RM																			
	F	3	25	26	32	43	34	28	22	28	35	32	57	57	43	20	25	36	546
	M	7	27	31	34	47	55	35	25	34	36	38	64	51	53	30	21	41	629
Oak Lake Town																			
	F	2	19	18	28	20	11	22	19	15	22	22	21	18	22	13	15	17	304
	M	7	25	17	15	23	16	20	24	24	14	16	22	23	20	20	12	17	315
Oakland RM																			
	F	2	18	16	14	11	17	21	16	15	14	16	28	22	21	22	9	14	276
	M	3	15	14	21	19	19	21	19	16	11	17	28	30	21	16	13	21	304
Odanah RM																			
	F	1	4	7	9	7	7	5	7	12	2	9	15	9	11	11	12	12	140
	M	4	8	10	12	6	10	12	8	8	8	6	9	15	9	6	12	20	163
Park RM - Marquette																			
	F	6	21	21	15	29	18	10	24	26	21	35	47	52	58	47	28	30	488
	M	1	14	18	12	22	16	29	19	27	30	36	30	58	63	52	31	42	500
Pipestone RM																			
	F	8	39	38	45	57	69	41	36	36	38	55	54	63	52	45	26	110	812
	M	15	50	40	39	58	44	59	53	38	41	46	66	66	57	34	30	74	810
Rapid City Town																			
	F	3	23	23	20	14	20	20	28	20	20	25	29	17	18	9	6	16	311
	M	2	37	27	25	24	30	20	27	21	26	22	40	25	18	16	7	11	378
Rivers Town																			
	F	11	49	45	49	44	52	56	58	58	56	47	42	42	40	44	20	66	779
	M	16	56	55	51	53	48	52	48	44	48	53	42	44	45	37	28	58	778
Riverside RM																			
	F	5	12	16	27	29	26	25	15	14	20	36	44	34	29	23	18	26	399
	M	5	16	25	21	32	37	22	18	17	14	30	44	39	49	21	20	25	435
Roblin RM																			
	F	3	20	26	27	35	27	18	16	17	15	18	29	30	20	12	16	24	353
	M	3	19	21	27	24	27	24	16	19	20	23	25	33	23	17	15	21	357
Rosedale RM																			
	F	15	62	49	56	47	51	36	45	37	44	56	54	55	43	42	37	44	773
	M	17	61	63	54	65	75	60	51	37	48	50	63	52	54	49	30	59	888
Rossburn RM																			
	F	9	27	26	8	28	30	18	11	14	9	8	15	16	23	16	13	13	284
	M	4	21	26	18	19	21	22	14	17	22	15	12	24	20	18	19	10	302

Manitoba Health Population Report - June 1, 2012

Assiniboine R.H.A.

Municipality	Gender	Under 1	1 - 4	5 - 9	10 - 14	15 - 19	20 - 24	25 - 29	30 - 34	35 - 39	40 - 44	45 - 49	50 - 54	55 - 59	60 - 64	65 - 69	70 - 74	75 +	Total
Rossburn Town																			
	F	4	15	22	11	15	9	15	19	17	20	29	33	22	20	21	20	64	356
	M	2	20	26	33	25	19	14	7	20	18	20	34	25	23	19	16	44	365
Russell RM																			
	F	0	0	2	2	11	6	5	0	6	3	11	13	16	10	7	7	19	118
	M	0	4	0	7	11	13	5	5	6	4	10	14	27	11	10	6	17	150
Russell Town																			
	F	12	48	44	47	59	61	67	52	60	57	73	65	55	60	64	38	158	1,020
	M	14	42	51	38	55	66	66	55	54	51	73	84	57	35	45	38	100	924
Saskatchewan RM																			
	F	0	3	3	8	16	8	3	3	2	9	10	21	23	17	18	8	16	168
	M	1	1	4	7	14	17	14	3	5	7	7	24	21	16	19	11	10	181
Shellmouth-Boulton RM																			
	F	3	7	18	31	23	25	15	14	16	25	28	35	43	28	22	20	37	390
	M	1	12	18	26	22	23	28	16	19	23	35	34	47	37	31	15	49	436
Shoal Lake RM																			
	F	5	23	23	27	32	24	35	27	28	34	35	51	54	59	34	33	136	660
	M	5	25	32	35	39	31	33	30	33	38	44	56	51	51	39	29	67	638
Sifton RM																			
	F	9	21	27	32	28	31	24	19	31	19	23	27	43	21	26	14	28	423
	M	5	25	27	39	37	28	41	26	17	20	21	29	36	23	18	19	25	436
Silver Creek RM																			
	F	1	4	11	11	17	11	7	7	7	17	18	19	16	15	10	9	24	204
	M	2	9	6	12	17	21	11	15	11	15	15	21	17	17	13	8	20	230
Souris Town																			
	F	11	60	60	62	63	64	53	60	66	55	78	60	70	55	61	54	151	1,083
	M	15	51	69	63	72	62	59	63	55	55	55	75	60	52	47	50	97	1,000
South Cypress RM																			
	F	0	1	10	6	12	12	12	9	11	5	17	19	16	18	22	8	19	197
	M	2	9	9	10	13	15	11	13	14	5	11	25	19	26	7	20	11	220
South Norfolk RM																			
	F	2	18	20	30	32	26	15	15	21	25	31	31	26	28	26	28	44	418
	M	4	15	19	27	37	42	20	14	19	29	30	44	35	32	20	23	34	444
St Lazare Village																			
	F	1	8	13	12	26	15	12	7	9	15	14	15	4	11	8	8	13	191
	M	1	17	16	13	16	14	8	12	8	7	19	20	16	6	7	10	7	197

Manitoba Health Population Report - June 1, 2012

Assiniboine R.H.A.

Municipality	Gender	Under 1	1 - 4	5 - 9	10 - 14	15 - 19	20 - 24	25 - 29	30 - 34	35 - 39	40 - 44	45 - 49	50 - 54	55 - 59	60 - 64	65 - 69	70 - 74	75 +	Total
Strathclair RM																			
	F	8	19	13	24	21	28	26	23	23	24	22	34	42	32	33	11	56	439
	M	3	12	27	36	26	24	26	20	26	22	23	40	42	35	25	22	26	435
Strathcona RM																			
	F	2	7	9	7	9	12	10	10	5	14	22	22	27	24	20	19	34	253
	M	3	11	12	8	10	10	16	13	11	12	18	20	28	25	19	16	20	252
Treherne Village																			
	F	8	15	16	15	18	25	26	17	18	21	20	27	24	17	18	10	68	363
	M	6	24	21	14	20	20	26	20	24	21	24	22	29	20	21	10	29	351
Victoria RM																			
	F	6	39	37	30	38	33	38	34	32	30	36	39	47	46	29	28	78	620
	M	10	41	47	43	44	49	34	34	31	30	41	47	42	57	30	29	61	670
Viriden Town																			
	F	30	103	85	106	118	137	139	113	108	109	111	119	112	91	88	66	252	1,887
	M	24	121	119	97	102	103	132	111	90	118	105	125	101	87	74	63	140	1,712
Wallace RM																			
	F	3	14	34	35	45	45	25	14	27	30	32	67	45	37	45	36	59	593
	M	4	19	32	42	57	59	35	27	21	38	37	66	52	39	50	30	62	670
Waskada Village																			
	F	0	7	6	7	3	9	8	8	5	5	9	8	9	6	9	4	9	112
	M	2	12	18	4	7	5	7	7	9	5	5	13	6	6	6	5	12	129
Wawanesa Village																			
	F	6	26	23	35	26	31	34	22	32	26	29	25	24	21	16	18	38	432
	M	8	17	47	27	32	23	23	20	28	30	33	31	19	22	11	16	28	415
Whitewater RM																			
	F	2	16	14	13	16	29	19	20	16	8	21	34	37	15	14	12	16	302
	M	6	19	23	20	24	30	16	19	18	11	18	29	29	21	19	9	19	330
Winchester RM																			
	F	0	2	6	13	12	12	4	1	6	14	21	16	21	11	10	14	11	174
	M	0	4	8	13	29	14	8	9	7	7	17	22	20	24	9	15	12	218
Woodworth RM																			
	F	1	9	16	20	31	17	17	20	17	24	22	28	36	34	26	18	28	364
	M	6	13	17	21	24	25	26	17	20	23	26	26	41	39	23	17	25	389
Non-FN Sub-Total(Sex)		F	383	1,524	1,746	1,867	2,017	1,756	1,668	1,775	1,801	2,176	2,506	2,497	2,186	1,858	1,487	3,892	33,210
		M	391	1,657	1,945	1,966	2,199	1,958	1,799	1,813	1,825	2,058	2,570	2,600	2,297	1,853	1,434	2,793	33,373

Manitoba Health Population Report - June 1, 2012

Assiniboine R.H.A.

Municipality	Gender	Under 1	1 - 4	5 - 9	10 - 14	15 - 19	20 - 24	25 - 29	30 - 34	35 - 39	40 - 44	45 - 49	50 - 54	55 - 59	60 - 64	65 - 69	70 - 74	75 +	Total
Birdtail Sioux FN																			
	F	5	13	24	14	15	13	13	10	11	8	6	3	8	3	0	1	1	148
	M	6	20	14	17	15	13	5	12	6	8	6	7	6	1	2	2	3	143
Gamblers FN																			
	F	2	0	0	2	0	3	0	1	1	0	1	1	1	0	0	1	0	13
	M	1	2	0	0	1	1	1	0	0	1	3	1	2	0	0	1	0	14
Keeseekoowenin FN																			
	F	3	11	13	10	12	8	12	5	6	5	10	7	9	5	0	5	5	126
	M	4	10	11	13	12	8	11	9	4	6	7	10	9	2	1	3	3	123
Oak Lake Sioux FN																			
	F	2	8	5	11	5	8	8	10	5	4	15	10	3	3	3	3	4	107
	M	1	12	13	10	8	12	8	9	4	11	7	10	6	4	4	2	5	126
Rolling River FN																			
	F	3	5	17	12	16	7	6	7	6	10	11	12	3	2	1	3	4	125
	M	0	12	15	10	12	13	11	10	4	10	13	14	8	1	2	1	3	139
Sioux Valley FN																			
	F	11	36	44	24	32	44	33	22	23	27	23	26	22	12	15	4	11	409
	M	9	39	39	35	37	31	30	35	26	30	29	30	13	14	11	4	6	418
Waywayseecappo FN																			
	F	18	54	58	63	54	42	23	30	31	35	26	27	16	15	16	4	6	518
	M	9	54	53	62	60	40	34	22	29	27	32	19	14	14	15	11	3	498
FN Sub-Total(Sex)																			
	F	44	127	161	136	134	125	95	85	83	89	92	86	62	40	35	21	31	1,446
	M	30	149	145	147	145	118	100	97	73	93	97	91	58	36	35	24	23	1,461
<b>RHA Sub-Total (Sex)</b>																			
	F	427	1,651	1,907	2,003	2,205	2,142	1,851	1,753	1,858	1,890	2,268	2,592	2,559	2,226	1,893	1,508	3,923	34,656
	M	421	1,806	2,090	2,113	2,360	2,317	2,058	1,896	1,886	1,918	2,155	2,661	2,658	2,333	1,888	1,458	2,816	34,834
<b>RHA Total</b>																			
		848	3,457	3,997	4,116	4,565	4,459	3,909	3,649	3,744	3,808	4,423	5,253	5,217	4,559	3,781	2,966	6,739	69,490

**Assiniboine R.H.A.**

<b>Municipality</b>	<b>2008</b>	<b>2009</b>	<b>2010</b>	<b>2011</b>	<b>2012</b>
Albert RM	293	279	271	266	252
Archie RM	317	312	304	308	311
Argyle RM	1,001	1,001	996	974	966
Arthur RM	422	407	400	392	372
Binscarth Village	539	548	562	574	557
Birtle RM	632	616	575	562	561
Birtle Town	743	757	772	782	813
Blanshard RM	551	542	537	508	493
Boissevain Town	1,691	1,742	1,746	1,810	1,832
Brenda RM	545	503	489	503	506
Cameron RM	388	387	376	352	346
Carberry Town	1,999	2,073	2,185	2,233	2,297
Cartwright Village	440	480	521	514	514
Clanwilliam RM	283	257	238	221	210
Daly RM	575	546	507	496	456
Deloraine Town	993	1,006	1,017	1,054	1,093
Edward RM	600	607	595	588	570
Elkhorn Village	625	646	684	705	741
Ellice RM	345	316	295	286	271
Erickson Town	746	756	795	814	847
Glenboro Village	826	840	847	883	904
Glenella RM	519	523	526	504	498
Glenwood RM	475	436	420	399	380
Hamiota RM	363	360	340	329	322
Hamiota Village	951	995	1,064	1,064	1,071
Harrison RM	762	774	769	779	775
Hartney Town	495	512	553	558	593
Killarney Town	2,407	2,529	-	-	-
Killarney-Turtle Mountain RM	948	896	3,382	3,421	3,466

(1) Due to amalgamation, the Town of Killarney's population is now part of the RM of Killarney-Turtle Mountain (formerly the RM of Turtle Mountain), as of June 2010's population.

(2) Due to amalgamation, the Town of Shoal Lake's population is now part of the RM of Shoal Lake, as of June 2010's population.

(3) Due to amalgamation, the RM of Shellmouth's population is now part of the RM of Shellmouth-Boulton (formerly the RM of Boulton), as of June 2010's population.

**Assiniboine R.H.A.**

<b>Municipality</b>	<b>2008</b>	<b>2009</b>	<b>2010</b>	<b>2011</b>	<b>2012</b>
Langford RM	486	469	445	423	397
Lansdowne RM	652	620	580	568	563
Melita Town	1,098	1,131	1,146	1,131	1,162
Miniota RM	948	918	919	930	937
Minnedosa Town	3,171	3,289	3,303	3,368	3,417
Minto RM	283	270	260	242	231
Morton RM	587	567	548	533	507
Neepawa Town	3,803	4,012	4,077	4,284	4,469
North Cypress RM	1,323	1,266	1,227	1,200	1,175
Oak Lake Town	536	545	572	604	619
Oakland RM	636	613	601	594	580
Odanah RM	346	338	321	313	303
Park RM - Marquette	933	954	956	965	988
Pipestone RM	1,566	1,577	1,613	1,618	1,622
Rapid City Town	641	659	670	692	689
Rivers Town	1,395	1,419	1,480	1,479	1,557
Riverside RM	836	823	822	818	834
Roblin RM	781	752	735	734	710
Rosedale RM	1,606	1,630	1,649	1,653	1,661
Rosburn RM	602	593	609	602	586
Rosburn Town	669	675	692	723	721
Russell RM	327	312	294	283	268
Russell Town	1,818	1,788	1,847	1,875	1,944
Saskatchewan RM	415	397	380	366	349
Shellmouth RM	657	652	-	-	-
Shellmouth-Boulton RM	204	191	840	848	826
Shoal Lake RM	531	521	1,286	1,309	1,298
Shoal Lake Town	737	766	-	-	-
Sifton RM	865	853	840	868	859

(1) Due to amalgamation, the Town of Killarney's population is now part of the RM of Killarney-Turtle Mountain (formerly the RM of Turtle Mountain), as of June 2010's population.

(2) Due to amalgamation, the Town of Shoal Lake's population is now part of the RM of Shoal Lake, as of June 2010's population.

(3) Due to amalgamation, the RM of Shellmouth's population is now part of the RM of Shellmouth-Boulton (formerly the RM of Boulton), as of June 2010's population.



**Assiniboine R.H.A.**

<b>Municipality</b>	<b>2008</b>	<b>2009</b>	<b>2010</b>	<b>2011</b>	<b>2012</b>
Silver Creek RM	487	476	450	447	434
Souris Town	1,872	1,956	1,993	2,044	2,083
South Cypress RM	472	462	443	431	417
South Norfolk RM	973	939	928	897	862
St Lazare Village	346	341	371	382	388
Strathclair RM	969	954	925	908	874
Strathcona RM	504	495	486	493	505
Treherne Village	658	668	681	703	714
Victoria RM	1,244	1,250	1,279	1,287	1,290
Virden Town	3,230	3,310	3,392	3,507	3,599
Wallace RM	1,437	1,390	1,355	1,307	1,263
Waskada Village	193	195	211	232	241
Wawanesa Village	736	743	785	832	847
Whitewater RM	672	673	666	642	632
Winchester RM	470	448	437	413	392
Woodworth RM	815	789	776	755	753
<b>Non-FN Sub-Total</b>	<b>65,004</b>	<b>65,335</b>	<b>65,656</b>	<b>66,182</b>	<b>66,583</b>
Birdtail Sioux FN	258	270	280	300	291
Gamblers FN	25	25	24	24	27
Keeseekoowenin FN	224	225	230	236	249
Oak Lake Sioux FN	227	221	214	237	233
Rolling River FN	247	247	256	262	264
Sioux Valley FN	824	827	820	810	827
Waywayseecappo FN	1,010	1,023	1,025	1,021	1,016
<b>FN Sub-Total</b>	<b>2,815</b>	<b>2,838</b>	<b>2,849</b>	<b>2,890</b>	<b>2,907</b>
<b>R.H.A. Total</b>	<b>67,819</b>	<b>68,173</b>	<b>68,505</b>	<b>69,072</b>	<b>69,490</b>

(1) Due to amalgamation, the Town of Killarney's population is now part of the RM of Killarney-Turtle Mountain (formerly the RM of Turtle Mountain), as of June 2010's population.

(2) Due to amalgamation, the Town of Shoal Lake's population is now part of the RM of Shoal Lake, as of June 2010's population.

(3) Due to amalgamation, the RM of Shellmouth's population is now part of the RM of Shellmouth-Boulton (formerly the RM of Boulton), as of June 2010's population.

**Assiniboine R.H.A.****Age Group 65+**

<b>Municipality</b>	<b>2008</b>	<b>2009</b>	<b>2010</b>	<b>2011</b>	<b>2012</b>
Albert RM	49	53	49	51	51
Archie RM	53	52	50	50	55
Argyle RM	180	187	195	192	195
Arthur RM	79	79	78	84	84
Binscarth Village	119	119	116	119	111
Birtle RM	111	113	110	111	113
Birtle Town	191	184	178	170	178
Blanshard RM	87	86	90	85	87
Boissevain Town	363	367	371	384	396
Brenda RM	77	74	72	77	82
Cameron RM	53	56	60	61	58
Carberry Town	359	373	372	383	381
Cartwright Village	87	90	102	103	106
Clanwilliam RM	78	71	69	66	67
Daly RM	115	112	108	111	103
Deloraine Town	357	351	352	327	319
Edward RM	109	116	106	109	111
Elkhorn Village	131	128	126	129	139
Ellice RM	54	52	48	50	48
Erickson Town	167	172	177	173	177
Glenboro Village	164	172	168	179	183
Glenella RM	90	98	107	105	105
Glenwood RM	43	42	39	39	38
Hamiota RM	71	76	74	77	79
Hamiota Village	238	234	248	239	233
Harrison RM	225	231	236	240	244
Hartney Town	126	115	119	121	123
Killarney Town	621	629	-	-	-
Killarney-Turtle Mountain RM	178	175	814	828	827

(1) Due to amalgamation, the Town of Killarney's population is now part of the RM of Killarney-Turtle Mountain (formerly the RM of Turtle Mountain), as of June 2010's population.

(2) Due to amalgamation, the Town of Shoal Lake's population is now part of the RM of Shoal Lake, as of June 2010's population.

(3) Due to amalgamation, the RM of Shellmouth's population is now part of the RM of Shellmouth-Boulton (formerly the RM of Boulton), as of June 2010's population.

**Assiniboine R.H.A.****Age Group 65+**

<b>Municipality</b>	<b>2008</b>	<b>2009</b>	<b>2010</b>	<b>2011</b>	<b>2012</b>
Langford RM	106	108	107	106	102
Lansdowne RM	128	128	120	118	118
Melita Town	262	252	252	253	263
Miniota RM	169	163	161	160	152
Minnedosa Town	607	629	623	621	628
Minto RM	52	52	53	51	51
Morton RM	101	106	112	120	117
Neepawa Town	855	824	829	844	881
North Cypress RM	178	165	171	172	173
Oak Lake Town	85	81	84	87	94
Oakland RM	84	82	89	94	95
Odanah RM	78	79	76	77	73
Park RM - Marquette	186	198	204	219	230
Pipestone RM	327	327	311	314	319
Rapid City Town	63	58	58	60	65
Rivers Town	240	253	259	252	253
Riverside RM	129	133	127	128	133
Roblin RM	100	100	96	102	105
Rosedale RM	253	257	267	263	261
Rosburn RM	69	79	87	90	89
Rosburn Town	212	202	197	197	184
Russell RM	64	65	62	63	66
Russell Town	408	420	424	428	443
Saskatchewan RM	78	79	78	79	82
Shellmouth RM	120	124	-	-	-
Shellmouth-Boulton RM	40	40	170	175	174
Shoal Lake RM	134	128	344	349	338
Shoal Lake Town	224	219	-	-	-
Sifton RM	116	128	127	130	130

(1) Due to amalgamation, the Town of Killarney's population is now part of the RM of Killarney-Turtle Mountain (formerly the RM of Turtle Mountain), as of June 2010's population.

(2) Due to amalgamation, the Town of Shoal Lake's population is now part of the RM of Shoal Lake, as of June 2010's population.

(3) Due to amalgamation, the RM of Shellmouth's population is now part of the RM of Shellmouth-Boulton (formerly the RM of Boulton), as of June 2010's population.

**Assiniboine R.H.A.****Age Group 65+**

<b>Municipality</b>	<b>2008</b>	<b>2009</b>	<b>2010</b>	<b>2011</b>	<b>2012</b>
Silver Creek RM	79	79	82	88	84
Souris Town	451	446	451	452	460
South Cypress RM	82	87	83	87	87
South Norfolk RM	187	185	185	183	175
St Lazare Village	48	49	50	48	53
Strathclair RM	180	174	170	173	173
Strathcona RM	134	131	126	121	128
Treherne Village	167	164	160	166	156
Victoria RM	249	246	249	253	255
Viriden Town	697	675	665	675	683
Wallace RM	275	279	279	271	282
Waskada Village	44	47	43	43	45
Wawanesa Village	120	125	130	127	127
Whitewater RM	89	87	91	87	89
Winchester RM	70	72	71	67	71
Woodworth RM	138	133	139	135	137
<b>Non-FN Sub-Total</b>	<b>13,053</b>	<b>13,065</b>	<b>13,096</b>	<b>13,191</b>	<b>13,317</b>
Birdtail Sioux FN	15	12	11	11	9
Gamblers FN	3	2	2	2	2
Keeseekoowenin FN	15	15	17	16	17
Oak Lake Sioux FN	22	22	22	20	21
Rolling River FN	17	16	17	15	14
Sioux Valley FN	42	45	43	45	51
Waywayseecappo FN	43	44	48	49	55
<b>FN Sub-Total</b>	<b>157</b>	<b>156</b>	<b>160</b>	<b>158</b>	<b>169</b>
<b>R.H.A. Total</b>	<b>13,210</b>	<b>13,221</b>	<b>13,256</b>	<b>13,349</b>	<b>13,486</b>

(1) Due to amalgamation, the Town of Killarney's population is now part of the RM of Killarney-Turtle Mountain (formerly the RM of Turtle Mountain), as of June 2010's population.

(2) Due to amalgamation, the Town of Shoal Lake's population is now part of the RM of Shoal Lake, as of June 2010's population.

(3) Due to amalgamation, the RM of Shellmouth's population is now part of the RM of Shellmouth-Boulton (formerly the RM of Boulton), as of June 2010's population.

## **Population of Parkland RHA**

**June 1, 2012**

# Former Manitoba RHAs -- Parkland RHA

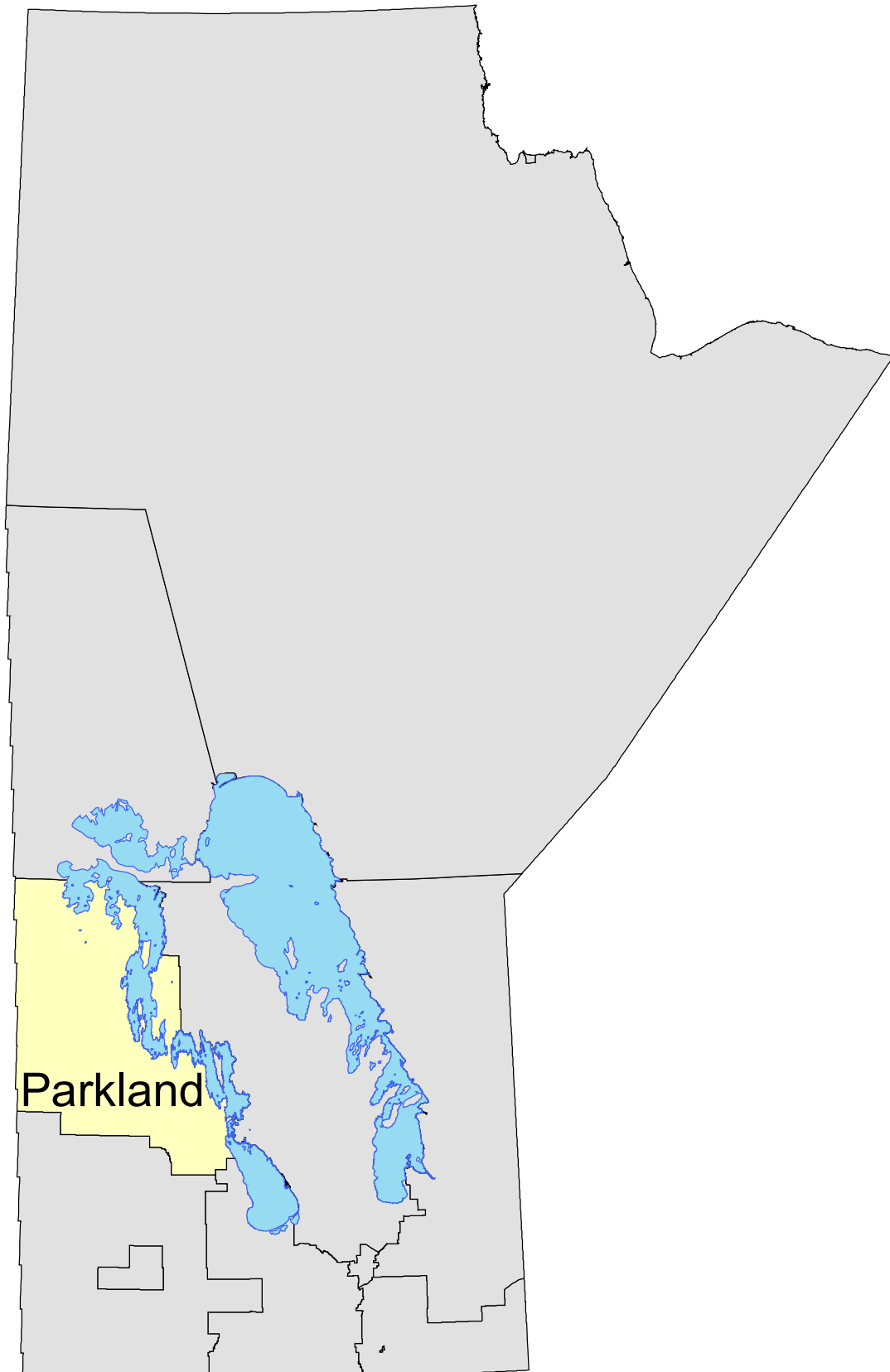

**Manitoba Health Population Report - June 1, 2012**

**Parkland R.H.A.**

<b>District</b>	<b>Gender</b>	<b>Under 1</b>	<b>1 - 4</b>	<b>5 - 9</b>	<b>10 - 14</b>	<b>15 - 19</b>	<b>20 - 24</b>	<b>25 - 29</b>	<b>30 - 34</b>	<b>35 - 39</b>	<b>40 - 44</b>	<b>45 - 49</b>	<b>50 - 54</b>	<b>55 - 59</b>	<b>60 - 64</b>	<b>65 - 69</b>	<b>70 - 74</b>	<b>75 +</b>	<b>Total</b>
<b>Central Parkland</b>																			
	F	65	320	397	393	421	400	391	393	360	392	486	532	551	453	407	340	960	7,261
	M	58	321	374	416	451	415	380	356	375	364	463	510	522	450	414	290	655	6,814
<b>Eastern Parkland</b>																			
	F	53	219	267	259	250	209	176	180	198	212	221	240	248	222	195	143	292	3,584
	M	46	238	259	242	250	240	191	156	176	210	226	250	248	245	222	159	253	3,611
<b>Northern Parkland</b>																			
	F	96	399	468	471	546	505	402	343	416	425	457	490	480	410	367	255	666	7,196
	M	99	452	541	527	585	555	383	394	362	436	459	538	491	402	361	277	522	7,384
<b>Western Parkland</b>																			
	F	27	121	163	146	165	154	135	127	133	150	165	178	227	207	177	133	416	2,824
	M	44	149	135	167	166	160	171	128	142	144	157	193	221	225	170	138	285	2,795
<b>RHA Sub-Total (Sex)</b>																			
	F	241	1,059	1,295	1,269	1,382	1,268	1,104	1,043	1,107	1,179	1,329	1,440	1,506	1,292	1,146	871	2,334	20,865
	M	247	1,160	1,309	1,352	1,452	1,370	1,125	1,034	1,055	1,154	1,305	1,491	1,482	1,322	1,167	864	1,715	20,604
<b>RHA Total</b>																			
		<b>488</b>	<b>2,219</b>	<b>2,604</b>	<b>2,621</b>	<b>2,834</b>	<b>2,638</b>	<b>2,229</b>	<b>2,077</b>	<b>2,162</b>	<b>2,333</b>	<b>2,634</b>	<b>2,931</b>	<b>2,988</b>	<b>2,614</b>	<b>2,313</b>	<b>1,735</b>	<b>4,049</b>	<b>41,469</b>

**Parkland R.H.A.**

<b>District</b>	<b>2008</b>	<b>2009</b>	<b>2010</b>	<b>2011</b>	<b>2012</b>
Central Parkland	14,033	14,135	14,171	14,163	14,075
Eastern Parkland	7,289	7,288	7,295	7,248	7,195
Northern Parkland	14,706	14,675	14,696	14,591	14,580
Western Parkland	5,541	5,492	5,496	5,556	5,619
<b>R.H.A. Total</b>	<b>41,569</b>	<b>41,590</b>	<b>41,658</b>	<b>41,558</b>	<b>41,469</b>

**Note: Manitoba Health Districts are defined by the RHAs, and are subject to change over time. For comparability, all populations have been tabulated using current district definitions, even if different definitions were in use during that population's year.**



<b>Parkland R.H.A.</b>	<b>Age Group 65+</b>				
<b>District</b>	<b>2008</b>	<b>2009</b>	<b>2010</b>	<b>2011</b>	<b>2012</b>
Central Parkland	3,033	3,074	3,025	3,022	3,066
Eastern Parkland	1,197	1,227	1,222	1,223	1,264
Northern Parkland	2,350	2,375	2,375	2,417	2,448
Western Parkland	1,268	1,270	1,291	1,304	1,319
<b>R.H.A. Total</b>	<b>7,848</b>	<b>7,946</b>	<b>7,913</b>	<b>7,966</b>	<b>8,097</b>

**Note: Manitoba Health Districts are defined by the RHAs, and are subject to change over time. For comparability, all populations have been tabulated using current district definitions, even if different definitions were in use during that population's year.**

**Manitoba Health Population Report - June 1, 2012**

**Parkland R.H.A.**

<b>Municipality</b>	<b>Gender</b>	<b>Under 1</b>	<b>1 - 4</b>	<b>5 - 9</b>	<b>10 - 14</b>	<b>15 - 19</b>	<b>20 - 24</b>	<b>25 - 29</b>	<b>30 - 34</b>	<b>35 - 39</b>	<b>40 - 44</b>	<b>45 - 49</b>	<b>50 - 54</b>	<b>55 - 59</b>	<b>60 - 64</b>	<b>65 - 69</b>	<b>70 - 74</b>	<b>75 +</b>	<b>Total</b>
<b>Alonsa - Parkland RM</b>																			
	F	14	56	67	53	63	48	50	41	44	45	48	48	40	36	31	35	27	746
	M	13	65	78	67	67	56	50	32	35	47	48	62	43	45	25	32	40	805
<b>Benito Village</b>																			
	F	3	14	10	18	11	7	29	9	13	15	12	20	18	16	10	12	40	257
	M	2	11	22	21	18	17	10	10	15	18	13	27	17	17	12	10	27	267
<b>Bowsman Village</b>																			
	F	4	16	24	26	23	27	15	24	20	25	19	21	18	16	18	6	13	315
	M	1	22	28	24	18	29	15	11	17	20	13	21	21	16	22	9	10	297
<b>Dauphin City</b>																			
	F	45	218	276	247	256	269	275	273	231	255	292	318	326	261	255	235	708	4,740
	M	43	221	261	264	264	227	243	232	243	237	275	280	273	228	218	166	418	4,093
<b>Dauphin RM</b>																			
	F	6	31	33	43	44	43	43	36	47	36	66	70	84	73	48	27	37	767
	M	6	35	35	46	62	59	53	44	44	36	69	71	92	89	66	30	67	904
<b>Ethelbert RM</b>																			
	F	1	2	5	9	5	6	1	6	5	3	10	13	6	16	14	11	15	128
	M	0	1	3	8	4	9	10	4	6	7	11	11	19	13	18	10	21	155
<b>Ethelbert Village</b>																			
	F	2	7	7	7	15	7	11	9	12	12	10	10	16	20	10	8	24	187
	M	1	10	7	12	13	9	8	5	9	18	14	15	13	14	17	11	18	194
<b>Gilbert Plains RM</b>																			
	F	2	13	10	14	20	14	12	9	13	17	29	35	39	22	22	10	23	304
	M	0	6	11	17	31	24	19	19	13	13	22	38	39	26	28	18	20	344
<b>Gilbert Plains Village</b>																			
	F	5	32	39	38	35	29	30	31	31	33	33	27	29	22	28	23	67	532
	M	4	28	30	39	37	23	21	27	30	31	31	31	24	33	24	24	44	481
<b>Grandview RM</b>																			
	F	1	6	14	15	19	11	10	7	9	13	14	24	32	21	20	9	29	254
	M	0	4	14	14	9	17	10	10	10	12	17	23	34	31	19	18	26	268
<b>Grandview Town</b>																			
	F	3	24	30	22	22	21	20	30	25	20	23	22	41	45	37	25	127	537
	M	10	25	26	20	20	18	30	27	29	22	22	27	28	39	40	34	61	478
<b>Hillsburg RM</b>																			
	F	1	4	13	7	17	13	7	11	7	10	11	14	16	17	8	4	9	169
	M	1	12	8	14	19	28	9	9	9	12	10	12	21	19	11	4	10	208

**Manitoba Health Population Report - June 1, 2012**

**Parkland R.H.A.**

Municipality	Gender	Under 1	1 - 4	5 - 9	10 - 14	15 - 19	20 - 24	25 - 29	30 - 34	35 - 39	40 - 44	45 - 49	50 - 54	55 - 59	60 - 64	65 - 69	70 - 74	75 +	Total
Lawrence RM	F	2	9	13	13	10	9	6	10	9	13	16	16	19	20	20	14	25	224
	M	2	8	8	9	8	14	8	8	11	14	19	31	23	19	27	12	30	251
McCreary RM	F	2	1	9	13	8	4	3	5	9	4	10	12	17	9	13	5	15	139
	M	0	4	4	6	6	10	7	6	13	10	8	9	23	15	10	12	21	164
McCreary Village	F	5	16	20	18	17	12	19	20	26	12	16	19	25	28	18	24	51	346
	M	5	25	15	25	19	14	15	20	19	20	15	11	21	25	27	13	43	332
Minitonas RM	F	0	2	7	14	9	20	5	5	11	12	15	14	28	28	19	12	20	221
	M	0	7	6	7	24	18	7	12	9	19	18	24	22	25	30	11	27	266
Minitonas Village	F	3	16	24	37	30	18	27	14	41	23	37	25	29	17	19	13	36	409
	M	8	15	32	37	38	16	15	13	20	29	31	39	21	21	18	17	25	395
Mossey River RM	F	0	2	9	16	19	13	3	2	10	17	19	24	20	22	15	13	24	228
	M	1	4	7	10	20	33	14	4	9	14	21	29	30	22	20	19	29	286
Mountain - North RM	F	4	25	26	24	32	26	23	19	16	29	29	31	35	32	37	18	24	430
	M	4	16	28	28	40	44	26	28	19	22	37	37	51	26	28	25	30	489
Mountain - South RM	F	3	8	8	11	20	11	5	3	8	6	14	20	27	12	16	16	21	209
	M	1	7	17	11	11	20	10	11	12	10	19	23	27	21	11	16	28	255
Ochre River RM	F	3	16	32	24	32	25	14	20	19	34	39	36	42	42	35	18	31	462
	M	0	21	27	29	39	38	17	19	19	32	38	38	40	46	40	31	30	504
Roblin Town	F	21	64	71	69	64	65	73	57	65	84	73	71	83	87	69	57	195	1,268
	M	22	74	58	87	69	59	84	59	66	73	65	81	87	81	68	44	128	1,205
Shell River RM	F	0	10	19	19	24	22	15	13	19	13	32	40	49	34	36	36	54	435
	M	3	16	14	21	26	30	26	16	17	14	29	42	46	49	29	32	58	468
Ste Rose du Lac Village	F	8	30	44	46	33	40	29	42	36	39	42	51	41	56	35	29	103	704
	M	10	28	34	37	32	39	38	28	32	34	36	40	45	39	47	36	60	615

**Manitoba Health Population Report - June 1, 2012**

**Parkland R.H.A.**

Municipality	Gender	Under 1	1 - 4	5 - 9	10 - 14	15 - 19	20 - 24	25 - 29	30 - 34	35 - 39	40 - 44	45 - 49	50 - 54	55 - 59	60 - 64	65 - 69	70 - 74	75 +	Total
<b>Ste Rose RM</b>																			
	F	0	7	7	14	17	11	10	10	12	20	18	30	40	21	27	14	32	290
	M	0	8	16	16	22	16	18	13	16	17	24	29	32	35	33	19	23	337
<b>Swan River RM</b>																			
	F	0	20	33	26	41	49	31	27	21	41	31	61	66	71	45	36	77	676
	M	7	34	31	39	33	49	36	35	29	34	35	70	76	68	56	40	83	755
<b>Swan River Town</b>																			
	F	35	120	160	153	163	175	152	135	152	171	188	191	160	151	152	113	387	2,758
	M	28	146	160	157	192	189	127	146	130	151	170	176	156	139	120	110	254	2,551
<b>Unorganized Territories - Parkland</b>																			
	F	27	110	108	113	157	119	73	75	93	72	83	69	82	48	42	20	45	1,336
	M	32	129	144	137	147	120	90	92	78	92	89	92	80	55	52	30	31	1,490
<b>Winnipegosis Village</b>																			
	F	4	15	18	19	27	19	16	27	11	19	27	35	31	17	15	13	62	375
	M	3	16	20	20	20	31	12	21	21	8	20	35	32	25	23	12	38	357
<b>Non-FN Sub-Total(Sex)</b>																			
	F	204	894	1,136	1,128	1,233	1,133	1,007	970	1,015	1,093	1,256	1,367	1,459	1,260	1,114	856	2,321	19,446
	M	207	998	1,144	1,222	1,308	1,256	1,028	961	980	1,066	1,219	1,424	1,436	1,281	1,139	845	1,700	19,214
<b>Crane River FN</b>																			
	F	6	17	14	9	14	10	7	5	9	3	6	3	5	2	1	0	2	113
	M	2	15	19	9	11	8	4	2	8	5	3	3	6	7	2	0	2	106
<b>Ebb &amp; Flow FN</b>																			
	F	11	56	48	53	39	34	29	20	20	30	21	20	14	6	9	3	5	418
	M	10	47	47	35	34	28	26	22	15	17	24	15	9	7	10	1	2	349
<b>Indian Birch FN</b>																			
	F	1	6	6	9	7	6	3	1	6	4	3	3	2	4	0	1	0	62
	M	1	6	6	8	6	3	1	6	6	7	2	2	0	3	1	0	1	59
<b>Pine Creek FN</b>																			
	F	9	26	38	21	31	24	16	22	22	15	12	23	12	11	6	5	1	294
	M	9	29	33	33	30	20	23	24	19	20	18	14	16	7	5	4	1	305
<b>Shoal River FN</b>																			
	F	7	36	24	19	22	23	23	9	13	12	14	12	3	4	3	3	2	229
	M	6	30	34	25	28	30	23	6	8	14	14	13	4	4	6	5	5	255
<b>Valley River FN</b>																			
	F	1	13	16	14	19	22	10	9	8	10	12	7	6	3	7	2	2	161
	M	8	18	15	11	23	8	12	7	11	11	14	8	5	6	3	6	2	168

**Manitoba Health Population Report - June 1, 2012**

**Parkland R.H.A.**

<b>Municipality</b>	<b>Gender</b>	<b>Under 1</b>	<b>1 - 4</b>	<b>5 - 9</b>	<b>10 - 14</b>	<b>15 - 19</b>	<b>20 - 24</b>	<b>25 - 29</b>	<b>30 - 34</b>	<b>35 - 39</b>	<b>40 - 44</b>	<b>45 - 49</b>	<b>50 - 54</b>	<b>55 - 59</b>	<b>60 - 64</b>	<b>65 - 69</b>	<b>70 - 74</b>	<b>75 +</b>	<b>Total</b>
<b>Waterhen FN</b>																			
	F	2	11	13	16	17	16	9	7	14	12	5	5	5	2	6	1	1	142
	M	4	17	11	9	12	17	8	6	8	14	11	12	6	7	1	3	2	148
<b>FN Sub-Total(Sex)</b>		F	37	165	159	141	149	135	97	73	92	86	73	47	32	32	15	13	1,419
	M	40	162	165	130	144	114	97	73	75	88	86	67	46	41	28	19	15	1,390
<b>RHA Sub-Total (Sex)</b>		F	241	1,059	1,295	1,269	1,382	1,268	1,104	1,043	1,107	1,179	1,329	1,440	1,292	1,146	871	2,334	20,865
	M	247	1,160	1,309	1,352	1,452	1,370	1,125	1,034	1,055	1,154	1,305	1,491	1,482	1,322	1,167	864	1,715	20,604
<b>RHA Total</b>			<b>488</b>	<b>2,219</b>	<b>2,604</b>	<b>2,621</b>	<b>2,638</b>	<b>2,229</b>	<b>2,077</b>	<b>2,162</b>	<b>2,333</b>	<b>2,634</b>	<b>2,931</b>	<b>2,988</b>	<b>2,614</b>	<b>2,313</b>	<b>1,735</b>	<b>4,049</b>	<b>41,469</b>

**Parkland R.H.A.**

<b>Municipality</b>	<b>2008</b>	<b>2009</b>	<b>2010</b>	<b>2011</b>	<b>2012</b>
Alonsa - Parkland RM	1,573	1,593	1,603	1,604	1,551
Benito Village	499	516	511	516	524
Bowsman Village	558	569	592	624	612
Dauphin City	8,694	8,848	8,883	8,867	8,833
Dauphin RM	1,715	1,640	1,625	1,630	1,671
Ethelbert RM	336	321	309	295	283
Ethelbert Village	345	360	383	373	381
Gilbert Plains RM	737	714	686	680	648
Gilbert Plains Village	920	972	1,022	1,033	1,013
Grandview RM	618	595	572	542	522
Grandview Town	929	936	947	997	1,015
Hillsburg RM	424	385	370	387	377
Lawrence RM	525	523	506	495	475
McCreary RM	347	324	318	309	303
McCreary Village	650	664	669	672	678
Minitonas RM	590	561	523	507	487
Minitonas Village	757	746	756	781	804
Mossey River RM	579	555	545	530	514
Mountain - North RM	988	949	943	937	919
Mountain - South RM	562	521	507	473	464
Ochre River RM	1,001	982	969	951	966
Park RM - Parkland	313	301	-	-	-
Roblin Town	2,254	2,321	2,364	2,369	2,473
Shell River RM	692	640	919	933	903
Ste Rose du Lac Village	1,246	1,254	1,297	1,296	1,319
Ste Rose RM	717	696	664	647	627
Swan River RM	1,624	1,555	1,534	1,470	1,431
Swan River Town	5,196	5,246	5,303	5,233	5,309
Unorganized Territories - Parkland	2,786	2,842	2,869	2,856	2,826

(1) Due to amalgamation, the RM of Park North's population is now part of the RM of Shell River, as of June 2010's population.

**Parkland R.H.A.**

<b>Municipality</b>	<b>2008</b>	<b>2009</b>	<b>2010</b>	<b>2011</b>	<b>2012</b>
Winnipegosis Village	707	725	718	755	732
<b>Non-FN Sub-Total</b>	<b>38,882</b>	<b>38,854</b>	<b>38,907</b>	<b>38,762</b>	<b>38,660</b>
Crane River FN	230	227	222	223	219
Ebb & Flow FN	706	733	760	758	767
Indian Birch FN	126	122	118	121	121
Pine Creek FN	572	581	574	592	599
Shoal River FN	448	467	466	481	484
Valley River FN	311	314	324	328	329
Waterhen FN	294	292	287	293	290
<b>FN Sub-Total</b>	<b>2,687</b>	<b>2,736</b>	<b>2,751</b>	<b>2,796</b>	<b>2,809</b>
<b>R.H.A. Total</b>	<b>41,569</b>	<b>41,590</b>	<b>41,658</b>	<b>41,558</b>	<b>41,469</b>

(1) Due to amalgamation, the RM of Park North's population is now part of the RM of Shell River, as of June 2010's population.

**Parkland R.H.A.****Age Group 65+**

<b>Municipality</b>	<b>2008</b>	<b>2009</b>	<b>2010</b>	<b>2011</b>	<b>2012</b>
Alonsa - Parkland RM	193	200	194	191	190
Benito Village	115	111	107	119	111
Bowsman Village	54	58	63	72	78
Dauphin City	2,011	2,037	1,988	1,972	2,000
Dauphin RM	250	248	260	266	275
Ethelbert RM	82	87	83	83	89
Ethelbert Village	90	93	90	86	88
Gilbert Plains RM	115	114	117	123	121
Gilbert Plains Village	213	218	216	213	210
Grandview RM	115	115	115	117	121
Grandview Town	304	313	322	323	324
Hillsburg RM	47	47	48	47	46
Lawrence RM	132	143	134	131	128
McCreary RM	71	74	74	74	76
McCreary Village	180	183	174	170	176
Minitonas RM	110	105	107	111	119
Minitonas Village	131	133	124	122	128
Mossey River RM	116	117	118	116	120
Mountain - North RM	171	169	152	162	162
Mountain - South RM	124	116	115	109	108
Ochre River RM	174	170	173	176	185
Park RM - Parkland	70	66	-	-	-
Roblin Town	541	541	544	541	561
Shell River RM	177	173	244	255	245
Ste Rose du Lac Village	277	279	290	289	310
Ste Rose RM	130	137	136	146	148
Swan River RM	349	345	344	341	337
Swan River Town	1,063	1,102	1,119	1,124	1,136
Unorganized Territories - Parkland	193	195	199	212	220

(1) Due to amalgamation, the RM of Park North's population is now part of the RM of Shell River, as of June 2010's population.



**Parkland R.H.A.****Age Group 65+**

<b>Municipality</b>	<b>2008</b>	<b>2009</b>	<b>2010</b>	<b>2011</b>	<b>2012</b>
Winnipegosis Village	156	160	153	163	163
<b>Non-FN Sub-Total</b>	<b>7,754</b>	<b>7,849</b>	<b>7,803</b>	<b>7,854</b>	<b>7,975</b>
Crane River FN	5	5	5	5	7
Ebb & Flow FN	20	20	24	26	30
Indian Birch FN	4	4	4	4	3
Pine Creek FN	16	17	22	18	22
Shoal River FN	20	20	19	23	24
Valley River FN	14	15	18	21	22
Waterhen FN	15	16	18	15	14
<b>FN Sub-Total</b>	<b>94</b>	<b>97</b>	<b>110</b>	<b>112</b>	<b>122</b>
<b>R.H.A. Total</b>	<b>7,848</b>	<b>7,946</b>	<b>7,913</b>	<b>7,966</b>	<b>8,097</b>

(1) Due to amalgamation, the RM of Park North's population is now part of the RM of Shell River, as of June 2010's population.

**This page intentionally blank**

## **Population of Nor-Man RHA**

**June 1, 2012**

# Former Manitoba RHAs -- Nor-Man RHA

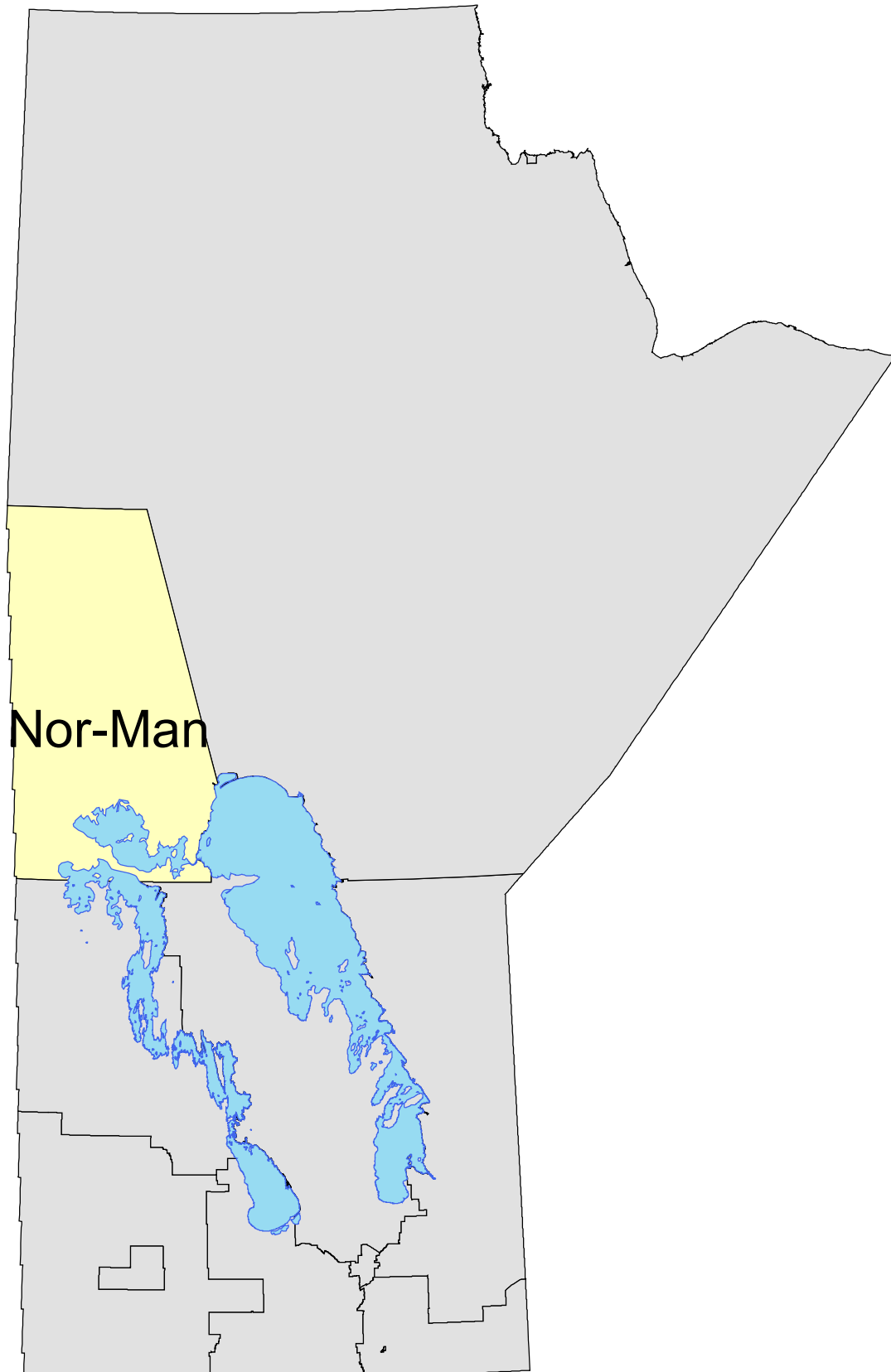

**Manitoba Health Population Report - June 1, 2012**

**Nor-Man R.H.A.**

<b>District</b>	<b>Gender</b>	<b>Under 1</b>	<b>1 - 4</b>	<b>5 - 9</b>	<b>10 - 14</b>	<b>15 - 19</b>	<b>20 - 24</b>	<b>25 - 29</b>	<b>30 - 34</b>	<b>35 - 39</b>	<b>40 - 44</b>	<b>45 - 49</b>	<b>50 - 54</b>	<b>55 - 59</b>	<b>60 - 64</b>	<b>65 - 69</b>	<b>70 - 74</b>	<b>75 +</b>	<b>Total</b>
<b>Flin Flon/Snow Lake/Cranberry Portage</b>																			
	F	40	167	210	197	236	222	227	233	222	217	288	337	332	250	172	126	278	3,754
	M	43	159	237	221	237	257	205	202	227	224	256	420	362	307	175	142	164	3,838
<b>Sheridon/Cormorant/Grand Rapids/Moose Lake/Easterville/Pu</b>																			
	F	77	353	341	363	302	262	208	173	162	197	179	144	112	70	53	43	50	3,089
	M	84	372	383	356	354	264	197	158	162	190	170	186	123	80	69	33	48	3,229
<b>The Pas/OCN/Kelsey</b>																			
	F	103	410	471	458	455	420	404	360	373	388	351	393	353	287	190	130	179	5,725
	M	91	404	435	500	438	404	330	329	355	366	351	388	366	311	216	140	148	5,572
<b>RHA Sub-Total (Sex)</b>																			
	F	220	930	1,022	1,018	993	904	839	766	757	802	818	874	797	607	415	299	507	12,568
	M	218	935	1,055	1,077	1,029	925	732	689	744	780	777	994	851	698	460	315	360	12,639
<b>RHA Total</b>		<b>438</b>	<b>1,865</b>	<b>2,077</b>	<b>2,095</b>	<b>2,022</b>	<b>1,829</b>	<b>1,571</b>	<b>1,455</b>	<b>1,501</b>	<b>1,582</b>	<b>1,595</b>	<b>1,868</b>	<b>1,648</b>	<b>1,305</b>	<b>875</b>	<b>614</b>	<b>867</b>	<b>25,207</b>

**Nor-Man R.H.A.**

<b>District</b>	<b>2008</b>	<b>2009</b>	<b>2010</b>	<b>2011</b>	<b>2012</b>
Flin Flon/Snow Lake/Cranberry Portage	7,606	7,600	7,662	7,633	7,592
Sherridon/Cormorant/Grand Rapids/Moose Lake/Easterville/Pu	5,924	5,986	6,058	6,186	6,318
The Pas/OCN/Kelsey	10,560	10,642	10,850	11,097	11,297
<b>R.H.A. Total</b>	<b>24,090</b>	<b>24,228</b>	<b>24,570</b>	<b>24,916</b>	<b>25,207</b>

**Note: Manitoba Health Districts are defined by the RHAs, and are subject to change over time. For comparability, all populations have been tabulated using current district definitions, even if different definitions were in use during that population's year.**

<b>Nor-Man R.H.A.</b>	<b>Age Group 65+</b>				
<b>District</b>	<b>2008</b>	<b>2009</b>	<b>2010</b>	<b>2011</b>	<b>2012</b>
Flin Flon/Snow Lake/Cranberry Portage	986	1,002	1,030	1,041	1,057
Sherridon/Cormorant/Grand Rapids/Moose Lake/Easterville/Pu	261	276	278	283	296
The Pas/OCN/Kelsey	839	866	901	950	1,003
<b>R.H.A. Total</b>	<b>2,086</b>	<b>2,144</b>	<b>2,209</b>	<b>2,274</b>	<b>2,356</b>

**Note:** Manitoba Health Districts are defined by the RHAs, and are subject to change over time. For comparability, all populations have been tabulated using current district definitions, even if different definitions were in use during that population's year.

**Manitoba Health Population Report - June 1, 2012**

**Nor-Man R.H.A.**

Municipality	Gender	Under 1	1 - 4	5 - 9	10 - 14	15 - 19	20 - 24	25 - 29	30 - 34	35 - 39	40 - 44	45 - 49	50 - 54	55 - 59	60 - 64	65 - 69	70 - 74	75 +	Total
Flin Flon City																			
	F	29	136	165	154	185	184	187	193	180	167	214	269	276	187	124	87	246	2,983
	M	33	119	189	169	179	209	160	172	173	179	186	332	291	234	122	98	134	2,979
Grand Rapids Town																			
	F	10	29	37	38	33	29	24	20	14	30	25	21	20	13	17	7	6	373
	M	8	43	31	34	43	29	17	18	14	28	24	28	17	11	17	7	6	375
Kelsey RM																			
	F	24	77	94	71	100	72	69	57	65	79	78	103	108	86	62	51	27	1,223
	M	25	74	91	93	105	102	68	79	78	66	88	98	112	102	69	58	41	1,349
Snow Lake Town																			
	F	6	14	20	28	28	25	25	22	20	20	49	41	31	33	28	25	26	441
	M	4	19	22	26	26	31	35	16	24	27	38	54	41	44	28	22	21	478
The Pas City																			
	F	67	256	295	303	290	276	279	259	273	276	240	275	232	201	124	82	148	3,876
	M	55	266	277	329	290	241	225	219	245	256	253	281	245	206	146	96	109	3,739
Unorganized Territories - Norman																			
	F	27	102	119	131	114	89	82	71	76	70	70	72	47	40	23	18	22	1,173
	M	23	119	142	142	130	113	83	82	93	82	73	75	64	41	39	14	25	1,340
Non-FN Sub-Total(Sex)																			
	F	163	614	730	725	750	675	666	622	628	642	676	781	714	560	378	270	475	10,069
	M	148	640	752	793	773	725	588	586	627	638	662	868	770	638	421	295	336	10,260
Chemahawin FN																			
	F	10	53	45	46	39	34	22	14	16	28	21	8	7	3	6	1	3	356
	M	8	48	46	46	48	32	22	8	15	29	21	18	6	4	3	6	5	365
Grand Rapids FN																			
	F	9	32	22	26	22	19	15	16	11	15	13	10	11	2	1	3	3	230
	M	7	36	36	11	33	15	17	7	5	16	13	19	7	8	0	0	3	233
Mathias Colomb FN																			
	F	17	100	89	84	69	70	50	41	34	36	34	24	21	8	2	10	16	705
	M	32	96	96	89	81	56	42	29	18	29	28	39	22	11	6	3	9	686
Moose Lake FN																			
	F	4	37	29	38	25	21	15	11	11	18	16	9	6	4	4	4	0	252
	M	6	30	32	34	19	19	16	14	17	6	11	7	7	5	4	3	0	230
The Pas FN																			
	F	17	94	107	99	88	85	71	62	57	63	58	42	38	30	24	11	10	956
	M	17	85	93	104	75	78	47	45	62	62	42	43	39	32	26	8	7	865



**Manitoba Health Population Report - June 1, 2012**

**Nor-Man R.H.A.**

<b>Municipality</b>	<b>Gender</b>	<b>Under 1</b>	<b>1 - 4</b>	<b>5 - 9</b>	<b>10 - 14</b>	<b>15 - 19</b>	<b>20 - 24</b>	<b>25 - 29</b>	<b>30 - 34</b>	<b>35 - 39</b>	<b>40 - 44</b>	<b>45 - 49</b>	<b>50 - 54</b>	<b>55 - 59</b>	<b>60 - 64</b>	<b>65 - 69</b>	<b>70 - 74</b>	<b>75 +</b>	<b>Total</b>
FN Sub-Total(Sex)	F	57	316	292	293	243	229	173	144	129	160	142	93	83	47	37	29	32	2,499
	M	70	295	303	284	256	200	144	103	117	142	115	126	81	60	39	20	24	2,379
<b>RHA Sub-Total (Sex)</b>	F	220	930	1,022	1,018	993	904	839	766	757	802	818	874	797	607	415	299	507	12,568
	M	218	935	1,055	1,077	1,029	925	732	689	744	780	777	994	851	698	460	315	360	12,639
<b>RHA Total</b>		<b>438</b>	<b>1,865</b>	<b>2,077</b>	<b>2,095</b>	<b>2,022</b>	<b>1,829</b>	<b>1,571</b>	<b>1,455</b>	<b>1,501</b>	<b>1,582</b>	<b>1,595</b>	<b>1,868</b>	<b>1,648</b>	<b>1,305</b>	<b>875</b>	<b>614</b>	<b>867</b>	<b>25,207</b>

**Nor-Man R.H.A.**

<b>Municipality</b>	<b>2008</b>	<b>2009</b>	<b>2010</b>	<b>2011</b>	<b>2012</b>
Flin Flon City	6,013	5,999	6,058	6,023	5,962
Grand Rapids Town	685	683	676	711	748
Kelsey RM	2,508	2,534	2,553	2,538	2,572
Snow Lake Town	915	899	904	907	919
The Pas City	7,060	7,106	7,239	7,440	7,615
Unorganized Territories - Norman	2,468	2,417	2,440	2,472	2,513
<b>Non-FN Sub-Total</b>	<b>19,649</b>	<b>19,638</b>	<b>19,870</b>	<b>20,091</b>	<b>20,329</b>
Chemahawin FN	671	704	721	728	721
Grand Rapids FN	425	457	455	461	463
Mathias Colomb FN	1,242	1,260	1,302	1,334	1,391
Moose Lake FN	433	465	464	480	482
The Pas FN	1,670	1,704	1,758	1,822	1,821
<b>FN Sub-Total</b>	<b>4,441</b>	<b>4,590</b>	<b>4,700</b>	<b>4,825</b>	<b>4,878</b>
<b>R.H.A. Total</b>	<b>24,090</b>	<b>24,228</b>	<b>24,570</b>	<b>24,916</b>	<b>25,207</b>

**Nor-Man R.H.A.****Age Group 65+**

<b>Municipality</b>	<b>2008</b>	<b>2009</b>	<b>2010</b>	<b>2011</b>	<b>2012</b>
Flin Flon City	788	792	803	807	811
Grand Rapids Town	39	44	46	53	60
Kelsey RM	259	272	289	303	308
Snow Lake Town	115	117	131	137	150
The Pas City	609	628	638	666	705
Unorganized Territories - Norman	120	130	134	135	141
<b>Non-FN Sub-Total</b>	<b>1,930</b>	<b>1,983</b>	<b>2,041</b>	<b>2,101</b>	<b>2,175</b>
Chemahawin FN	22	24	24	25	24
Grand Rapids FN	16	15	12	9	10
Mathias Colomb FN	50	49	48	46	46
Moose Lake FN	14	14	14	15	15
The Pas FN	54	59	70	78	86
<b>FN Sub-Total</b>	<b>156</b>	<b>161</b>	<b>168</b>	<b>173</b>	<b>181</b>
<b>R.H.A. Total</b>	<b>2,086</b>	<b>2,144</b>	<b>2,209</b>	<b>2,274</b>	<b>2,356</b>

**This page intentionally blank**

## **Population of Burntwood RHA**

**June 1, 2012**

# Former Manitoba RHAs -- Burntwood RHA

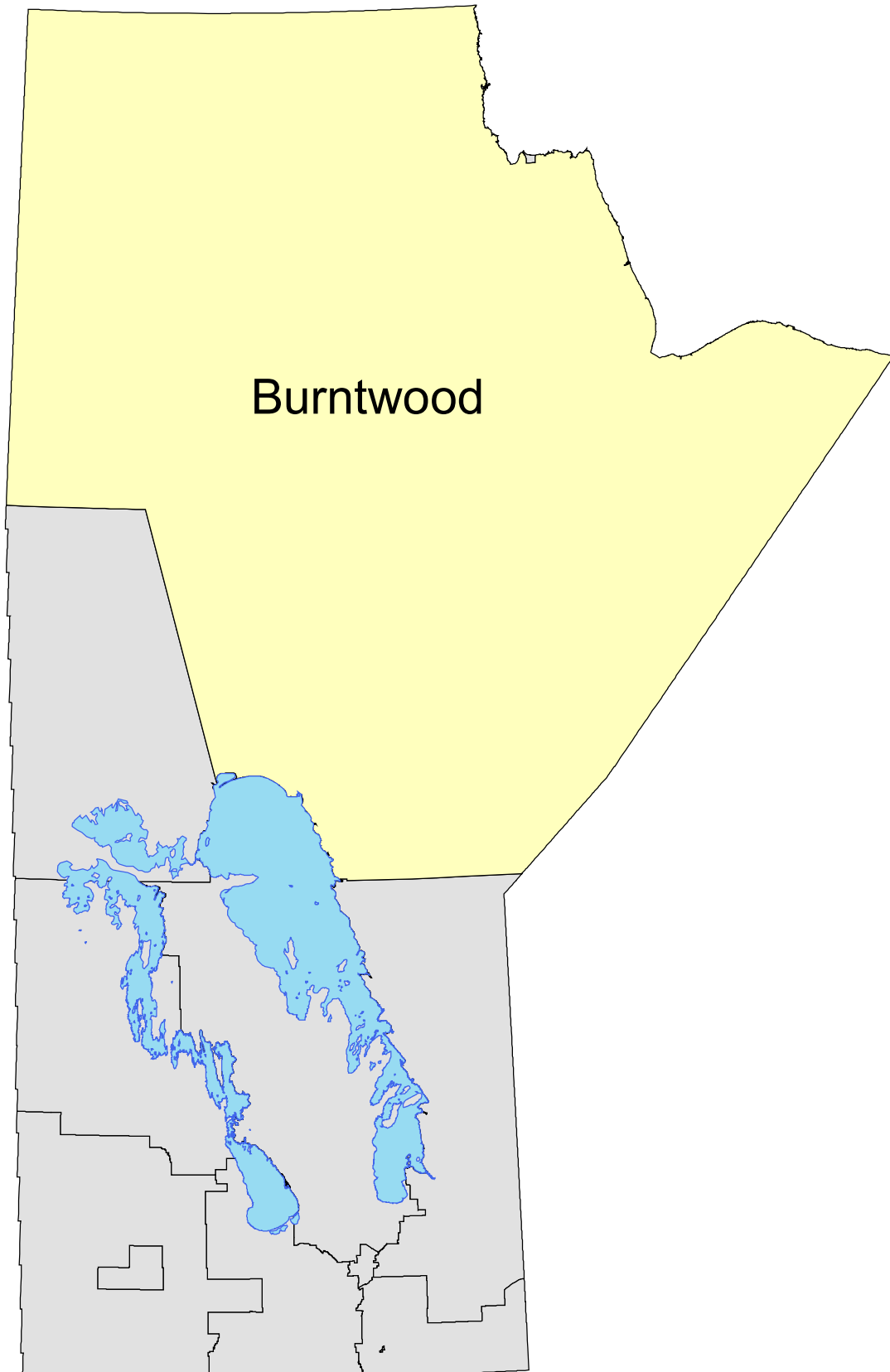

**Manitoba Health Population Report - June 1, 2012**

**Burntwood R.H.A.**

<b>District</b>	<b>Gender</b>	<b>Under 1</b>	<b>1 - 4</b>	<b>5 - 9</b>	<b>10 - 14</b>	<b>15 - 19</b>	<b>20 - 24</b>	<b>25 - 29</b>	<b>30 - 34</b>	<b>35 - 39</b>	<b>40 - 44</b>	<b>45 - 49</b>	<b>50 - 54</b>	<b>55 - 59</b>	<b>60 - 64</b>	<b>65 - 69</b>	<b>70 - 74</b>	<b>75 +</b>	<b>Total</b>
<b>Churchill/Pukatawagan/Tadoule/Brochet/Lac Brochet</b>																			
	F	10	82	81	64	79	68	68	51	43	49	39	24	34	21	14	9	14	750
	M	14	60	73	82	79	73	64	56	55	57	49	39	28	17	20	8	14	788
<b>Cross Lake</b>																			
	F	70	279	248	201	234	235	180	125	127	137	141	113	68	57	26	28	40	2,309
	M	66	275	251	230	238	238	154	121	132	114	130	119	70	61	36	33	25	2,293
<b>Gillam/Fox</b>																			
	F	16	93	77	67	59	44	71	66	62	41	46	44	43	16	11	4	7	767
	M	12	69	76	63	76	39	58	56	71	47	57	53	45	24	11	7	11	775
<b>Island Lake</b>																			
	F	117	487	531	424	363	380	293	261	215	203	162	146	108	81	60	41	35	3,907
	M	133	542	549	455	395	346	318	287	250	211	202	152	119	76	71	25	24	4,155
<b>Lynn Lake/Leaf Rapids/South Indian Lake</b>																			
	F	31	100	124	108	122	99	80	69	55	64	58	51	41	40	24	22	18	1,106
	M	23	136	103	127	114	101	75	67	53	78	81	58	49	46	26	25	23	1,185
<b>Nelson House</b>																			
	F	36	121	148	139	147	117	80	63	75	96	64	47	42	23	24	17	16	1,255
	M	29	142	160	159	158	115	72	64	77	83	64	66	41	34	20	13	13	1,310
<b>Norway House</b>																			
	F	71	287	273	241	243	258	221	166	174	176	144	138	107	69	51	34	36	2,689
	M	79	266	294	245	225	262	190	175	168	174	195	126	101	73	52	37	23	2,685
<b>Oxford House/Gods Lake Narrows/Gods River</b>																			
	F	61	229	229	181	212	209	144	125	114	88	103	80	46	32	34	35	43	1,965
	M	51	234	224	198	212	184	150	121	129	119	97	82	58	41	33	27	34	1,994
<b>Shamattawa/York Factory/Split Lake/War Lake</b>																			
	F	45	233	206	161	163	156	112	101	108	100	78	87	53	37	31	20	18	1,709
	M	46	226	230	165	165	146	110	112	124	113	91	83	56	47	33	25	19	1,791
<b>Thicket Portage/Pikwitonei/Wabowden</b>																			
	F	4	35	41	26	48	24	28	23	18	19	26	28	17	22	13	9	10	391
	M	4	31	27	35	32	38	27	25	20	25	32	27	26	20	13	6	15	403
<b>Thompson</b>																			
	F	114	523	554	592	545	608	635	603	546	580	557	445	343	224	156	100	88	7,213
	M	142	516	589	576	606	634	641	559	533	593	581	533	399	270	193	87	76	7,528
<b>RHA Sub-Total (Sex)</b>																			
	F	575	2,469	2,512	2,204	2,215	2,198	1,912	1,653	1,537	1,553	1,418	1,203	902	622	444	319	325	24,061
	M	599	2,497	2,576	2,335	2,300	2,176	1,859	1,643	1,612	1,614	1,579	1,338	992	709	508	293	277	24,907
<b>RHA Total</b>																			
		1,174	4,966	5,088	4,539	4,515	4,374	3,771	3,296	3,149	3,167	2,997	2,541	1,894	1,331	952	612	602	48,968

**Burntwood R.H.A.**

<b>District</b>	<b>2008</b>	<b>2009</b>	<b>2010</b>	<b>2011</b>	<b>2012</b>
Churchill/Pukatawagan/Tadoule/Brochet/Lac Brochet	1,568	1,601	1,580	1,574	1,538
Cross Lake	4,402	4,459	4,475	4,540	4,602
Gillam/Fox	1,371	1,470	1,521	1,580	1,542
Island Lake	7,583	7,675	7,746	7,902	8,062
Lynn Lake/Leaf Rapids/South Indian Lake	2,274	2,232	2,225	2,290	2,291
Nelson House	2,497	2,536	2,568	2,585	2,565
Norway House	5,101	5,203	5,225	5,289	5,374
Oxford House/Gods Lake Narrows/Gods River	3,858	3,904	3,958	3,974	3,959
Shamattawa/York Factory/Split Lake/War Lake	3,407	3,449	3,461	3,481	3,500
Thicket Portage/Pikwitonei/Wabowden	826	845	851	839	794
Thompson	13,931	14,143	14,470	14,681	14,741
<b>R.H.A. Total</b>	<b>46,818</b>	<b>47,517</b>	<b>48,080</b>	<b>48,735</b>	<b>48,968</b>

**Note: Manitoba Health Districts are defined by the RHAs, and are subject to change over time. For comparability, all populations have been tabulated using current district definitions, even if different definitions were in use during that population's year.**



<b>Burntwood R.H.A.</b>	<b>Age Group 65+</b>				
<b>District</b>	<b>2008</b>	<b>2009</b>	<b>2010</b>	<b>2011</b>	<b>2012</b>
Churchill/Pukatawagan/Tadoule/Brochet/Lac Brochet	83	83	82	79	79
Cross Lake	189	178	182	180	188
Gillam/Fox	42	46	45	43	51
Island Lake	226	232	238	239	256
Lynn Lake/Leaf Rapids/South Indian Lake	129	136	138	140	138
Nelson House	93	92	97	98	103
Norway House	191	212	222	226	233
Oxford House/Gods Lake Narrows/Gods River	196	199	209	210	206
Shamattawa/York Factory/Split Lake/War Lake	132	132	131	138	146
Thicket Portage/Pikwitonei/Wabowden	57	63	65	67	66
Thompson	519	545	600	643	700
<b>R.H.A. Total</b>	<b>1,857</b>	<b>1,918</b>	<b>2,009</b>	<b>2,063</b>	<b>2,166</b>

**Note:** Manitoba Health Districts are defined by the RHAs, and are subject to change over time. For comparability, all populations have been tabulated using current district definitions, even if different definitions were in use during that population's year.

**Manitoba Health Population Report - June 1, 2012**

**Burntwood R.H.A.**

Municipality	Gender	Under 1	1 - 4	5 - 9	10 - 14	15 - 19	20 - 24	25 - 29	30 - 34	35 - 39	40 - 44	45 - 49	50 - 54	55 - 59	60 - 64	65 - 69	70 - 74	75 +	Total
<b>Gilliam Town</b>																			
	F	14	87	69	60	50	37	61	63	56	35	42	36	34	11	7	1	4	667
	M	10	60	67	55	66	36	51	50	62	42	46	46	39	20	7	5	7	669
<b>Leaf Rapids Town</b>																			
	F	10	29	34	25	33	27	24	19	15	13	11	13	12	18	7	5	0	295
	M	5	35	31	33	23	16	14	16	10	12	17	12	14	16	10	8	4	276
<b>Lynn Lake Town</b>																			
	F	4	25	39	28	27	34	21	22	18	20	19	26	13	9	8	11	15	339
	M	8	37	24	31	30	39	25	16	9	25	26	24	18	17	11	13	12	365
<b>Mystery Lake LGD</b>																			
	F	0	0	0	0	0	0	0	0	0	1	0	0	0	0	0	0	0	1
	M	0	0	0	0	0	0	0	1	0	0	0	1	0	0	0	0	0	2
<b>Thompson City</b>																			
	F	114	523	554	592	545	608	635	603	546	579	557	445	343	224	156	100	88	7,212
	M	142	516	589	576	606	634	641	558	533	593	581	532	399	270	193	87	76	7,526
<b>Unorganized Territories - Burntwood</b>																			
	F	103	412	399	308	319	310	283	227	193	200	183	169	123	96	52	38	51	3,466
	M	88	426	379	316	281	288	235	234	242	239	227	159	128	90	54	28	39	3,453
<b>Non-FN Sub-Total(Sex)</b>																			
	F	245	1,076	1,095	1,013	974	1,016	1,024	934	828	848	812	689	525	358	230	155	158	11,980
	M	253	1,074	1,090	1,011	1,006	1,013	966	875	856	911	897	774	598	413	275	141	138	12,291
<b>Barren Lands FN</b>																			
	F	2	13	18	13	18	14	11	9	9	9	5	3	2	1	5	1	2	135
	M	3	11	17	23	18	9	11	9	11	8	8	6	6	2	1	5	4	152
<b>Churchill FN</b>																			
	F	0	7	9	9	9	6	9	6	7	7	7	6	11	6	3	3	4	109
	M	2	8	9	9	13	16	10	12	7	8	8	10	9	4	8	1	3	137
<b>Cross Lake FN</b>																			
	F	52	214	187	155	189	181	126	86	98	104	105	76	55	43	20	22	29	1,742
	M	51	204	200	174	192	178	116	80	89	83	98	90	52	46	28	28	19	1,728
<b>Fox Lake FN</b>																			
	F	2	6	8	7	9	7	10	3	6	6	4	8	9	5	4	3	3	100
	M	2	9	9	8	10	3	7	6	9	5	11	7	6	4	4	2	4	106
<b>Garden Hill FN</b>																			
	F	44	141	160	138	129	107	91	71	65	55	49	43	38	29	18	13	10	1,201
	M	39	153	164	156	134	117	103	70	81	68	65	69	31	32	23	10	8	1,323

**Manitoba Health Population Report - June 1, 2012**

**Burntwood R.H.A.**

Municipality	Gender	Under 1	1 - 4	5 - 9	10 - 14	15 - 19	20 - 24	25 - 29	30 - 34	35 - 39	40 - 44	45 - 49	50 - 54	55 - 59	60 - 64	65 - 69	70 - 74	75 +	Total
<b>Gods Lake FN</b>																			
	F	10	52	37	34	50	55	31	27	26	19	32	21	11	4	12	10	5	436
	M	14	53	53	40	57	53	36	23	20	29	26	23	19	8	11	15	7	487
<b>Gods River FN</b>																			
	F	10	33	45	15	30	34	25	12	13	11	14	5	5	2	4	2	4	264
	M	6	31	33	19	21	27	17	19	18	13	9	11	4	4	1	1	2	236
<b>Nelson House FN</b>																			
	F	24	102	116	112	114	100	59	50	53	78	46	37	23	17	19	14	13	977
	M	25	110	130	124	125	89	47	45	42	65	45	48	29	22	17	10	11	984
<b>Northlands FN</b>																			
	F	3	32	35	25	31	31	24	17	16	21	17	8	10	4	5	3	2	284
	M	6	20	23	24	28	28	32	19	19	19	17	11	5	5	5	1	4	266
<b>Norway House FN</b>																			
	F	59	232	230	196	203	222	174	130	142	146	126	108	84	53	42	25	25	2,197
	M	71	222	236	215	195	222	162	139	137	137	155	103	76	61	45	33	19	2,228
<b>O-Pipon-Na-Piwin Cree Nation</b>																			
	F	10	31	37	37	35	25	25	20	15	19	18	8	10	11	5	6	3	315
	M	6	46	34	43	48	33	24	21	26	25	21	15	11	8	3	1	4	369
<b>Oxford House FN</b>																			
	F	26	104	109	95	94	86	67	67	49	38	42	41	21	21	17	18	30	925
	M	23	106	107	104	98	76	73	67	70	56	40	37	28	25	19	10	22	961
<b>Red Sucker Lake FN</b>																			
	F	6	38	39	42	32	22	20	27	23	24	12	12	9	8	6	6	6	332
	M	6	32	41	40	30	19	13	30	32	23	13	8	12	8	8	1	3	319
<b>Shamattawa FN</b>																			
	F	14	74	50	45	42	51	22	24	35	23	10	19	12	7	5	8	2	443
	M	12	72	57	45	46	32	32	25	30	26	21	12	12	5	6	4	1	438
<b>Split Lake FN</b>																			
	F	18	101	97	65	71	53	54	46	44	46	34	39	21	14	14	8	12	737
	M	18	95	98	82	73	71	47	45	49	40	44	39	20	26	18	11	11	787
<b>St. Theresa Point FN</b>																			
	F	35	131	154	128	127	122	94	70	71	64	53	56	37	25	20	11	9	1,207
	M	42	163	171	155	128	118	107	102	64	63	70	48	49	26	21	9	10	1,346
<b>War Lake FN</b>																			
	F	0	3	2	2	1	5	3	6	0	1	0	2	4	1	1	0	0	31
	M	1	5	5	2	6	6	1	3	0	0	0	3	2	1	1	1	1	38

Manitoba Health Population Report - June 1, 2012

**Burntwood R.H.A.**

Municipality	Gender	Under 1	1 - 4	5 - 9	10 - 14	15 - 19	20 - 24	25 - 29	30 - 34	35 - 39	40 - 44	45 - 49	50 - 54	55 - 59	60 - 64	65 - 69	70 - 74	75 +	Total
Wasagamack FN																			
	F	12	73	75	58	42	52	36	45	27	24	23	16	14	7	9	9	6	528
	M	17	75	83	48	62	59	53	44	37	26	29	15	16	6	11	5	3	589
York Factory FN																			
	F	3	6	9	15	15	9	7	3	10	10	9	6	1	6	5	2	2	118
	M	2	8	16	13	10	7	2	9	15	9	2	9	7	3	3	4	3	122
FN Sub-Total(Sex)																			
	F	330	1,393	1,417	1,191	1,241	1,182	888	719	709	705	606	514	377	264	214	164	167	12,081
	M	346	1,423	1,486	1,324	1,294	1,163	893	768	756	703	682	564	394	296	233	152	139	12,616
RHA Sub-Total (Sex)																			
	F	575	2,469	2,512	2,204	2,215	2,198	1,912	1,653	1,537	1,553	1,418	1,203	902	622	444	319	325	24,061
	M	599	2,497	2,576	2,335	2,300	2,176	1,859	1,643	1,612	1,614	1,579	1,338	992	709	508	293	277	24,907
<b>RHA Total</b>																			
		1,174	4,966	5,088	4,539	4,515	4,374	3,771	3,296	3,149	3,167	2,997	2,541	1,894	1,331	952	612	602	48,968

**Burntwood R.H.A.**

<b>Municipality</b>	<b>2008</b>	<b>2009</b>	<b>2010</b>	<b>2011</b>	<b>2012</b>
Gillam Town	1,171	1,268	1,314	1,379	1,336
Leaf Rapids Town	569	567	549	572	571
Lynn Lake Town	740	705	685	714	704
Mystery Lake LGD	6	6	6	3	3
Thompson City	13,925	14,137	14,464	14,678	14,738
Unorganized Territories - Burntwood	6,667	6,754	6,776	6,889	6,919
<b>Non-FN Sub-Total</b>	<b>23,078</b>	<b>23,437</b>	<b>23,794</b>	<b>24,235</b>	<b>24,271</b>
Barren Lands FN	269	273	282	285	287
Churchill FN	276	287	258	261	246
Cross Lake FN	3,333	3,350	3,384	3,445	3,470
Fox Lake FN	200	202	207	201	206
Garden Hill FN	2,377	2,400	2,419	2,473	2,524
Gods Lake FN	948	938	918	919	923
Gods River FN	468	460	482	486	500
Inuit & OOP FN	-	-	-	1	-
Nelson House FN	2,523	2,556	2,615	1,966	1,961
Northlands FN	541	551	555	560	550
Norway House FN	4,208	4,291	4,322	4,360	4,425
O-Pipon-Na-Piwin Cree Nation	12	14	13	668	684
Oxford House FN	1,788	1,830	1,881	1,894	1,886
Red Sucker Lake FN	622	614	634	648	651
Shamattawa FN	899	912	891	896	881
Split Lake FN	1,461	1,484	1,524	1,518	1,524
St. Theresa Point FN	2,434	2,509	2,491	2,495	2,553
War Lake FN	61	60	63	68	69
Wasagamack FN	1,030	1,070	1,082	1,106	1,117
York Factory FN	290	279	265	250	240
<b>FN Sub-Total</b>	<b>23,740</b>	<b>24,080</b>	<b>24,286</b>	<b>24,500</b>	<b>24,697</b>
<b>R.H.A. Total</b>	<b>46,818</b>	<b>47,517</b>	<b>48,080</b>	<b>48,735</b>	<b>48,968</b>

**Burntwood R.H.A.****Age Group 65+**

<b>Municipality</b>	<b>2008</b>	<b>2009</b>	<b>2010</b>	<b>2011</b>	<b>2012</b>
Gillam Town	23	27	25	26	31
Leaf Rapids Town	33	38	36	36	34
Lynn Lake Town	71	74	75	72	70
Thompson City	519	545	600	643	700
Unorganized Territories - Burntwood	241	243	249	251	262
<b>Non-FN Sub-Total</b>	<b>887</b>	<b>927</b>	<b>985</b>	<b>1,028</b>	<b>1,097</b>
Barren Lands FN	14	14	16	18	18
Churchill FN	22	26	25	23	22
Cross Lake FN	150	144	145	144	146
Fox Lake FN	19	19	20	17	20
Garden Hill FN	72	70	76	77	82
Gods Lake FN	50	54	60	60	60
Gods River FN	15	13	13	14	14
Nelson House FN	91	89	94	77	84
Northlands FN	20	22	22	21	20
Norway House FN	158	170	176	183	189
O-Pipon-Na-Piwin Cree Nation	1	1	1	22	22
Oxford House FN	116	116	121	120	116
Red Sucker Lake FN	24	27	28	28	30
Shamattawa FN	25	26	24	25	26
Split Lake FN	69	68	70	71	74
St. Theresa Point FN	71	77	82	77	80
War Lake FN	4	4	3	4	4
Wasagamack FN	36	37	33	37	43
York Factory FN	13	14	15	17	19
<b>FN Sub-Total</b>	<b>970</b>	<b>991</b>	<b>1,024</b>	<b>1,035</b>	<b>1,069</b>
<b>R.H.A. Total</b>	<b>1,857</b>	<b>1,918</b>	<b>2,009</b>	<b>2,063</b>	<b>2,166</b>

## **Population of Churchill RHA**

**June 1, 2012**

# Former Manitoba RHAs -- Churchill RHA

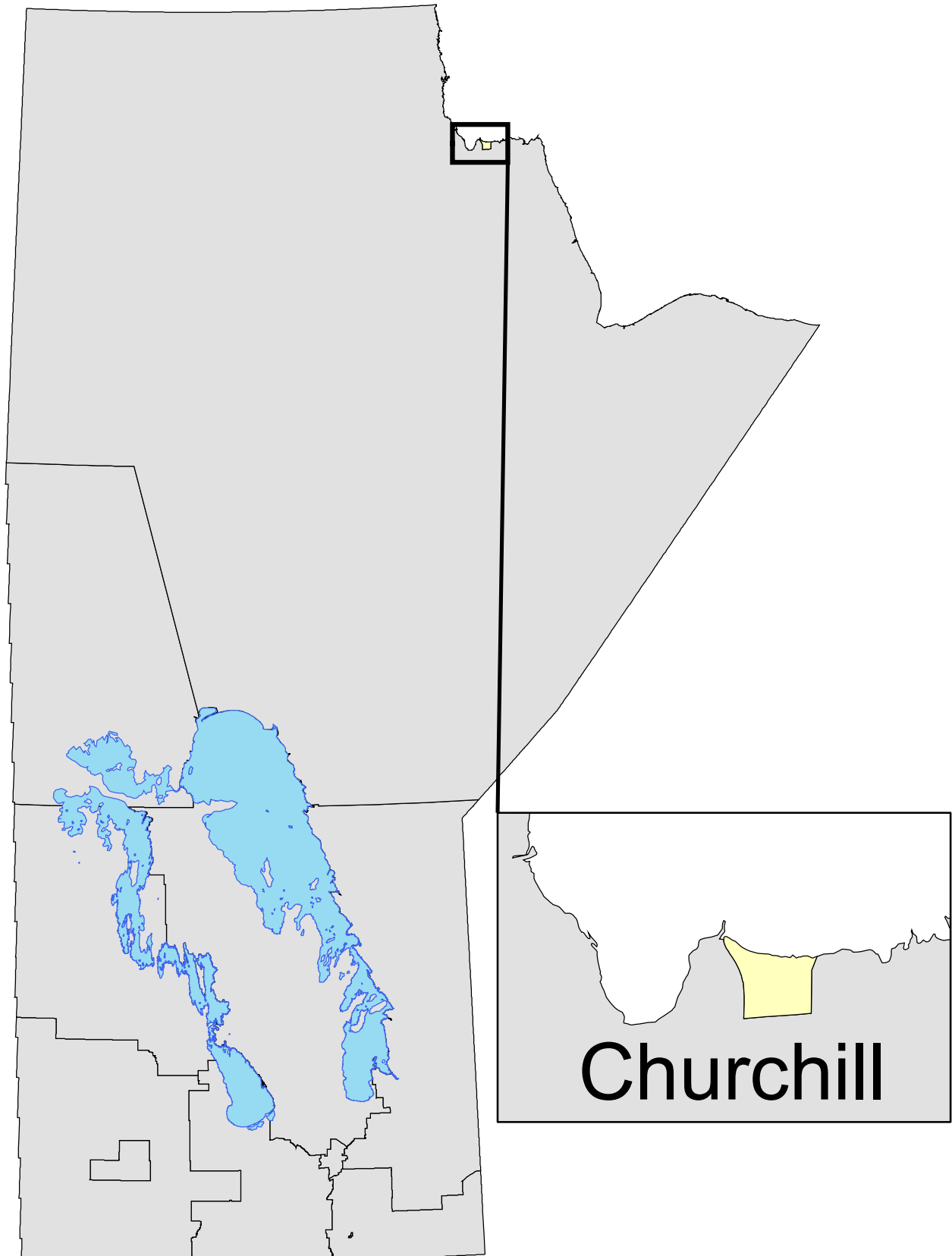



Manitoba Health Population Report - June 1, 2012

Churchill R.H.A.

District	Gender	Under 1	1 - 4	5 - 9	10 - 14	15 - 19	20 - 24	25 - 29	30 - 34	35 - 39	40 - 44	45 - 49	50 - 54	55 - 59	60 - 64	65 - 69	70 - 74	75 +	Total
Churchill																			
	F	8	29	30	35	30	35	38	36	45	30	44	34	38	18	15	12	15	492
	M	7	30	29	27	30	34	35	28	33	33	43	44	31	41	14	10	13	482
RHA Sub-Total (Sex)		F	8	29	30	35	35	38	36	45	30	44	34	38	18	15	12	15	492
	M	7	30	29	27	30	34	35	28	33	33	43	44	31	41	14	10	13	482
RHA Total			15	59	62	60	69	73	64	78	63	87	78	69	59	29	22	28	974

**Churchill R.H.A.**

<b>District</b>	<b>2008</b>	<b>2009</b>	<b>2010</b>	<b>2011</b>	<b>2012</b>
Churchill	934	914	921	962	974
<b>R.H.A. Total</b>	<b>934</b>	<b>914</b>	<b>921</b>	<b>962</b>	<b>974</b>

**Note: Manitoba Health Districts are defined by the RHAs, and are subject to change over time. For comparability, all populations have been tabulated using current district definitions, even if different definitions were in use during that population's year.**

**Churchill R.H.A.****Age Group 65+**

<b>District</b>	<b>2008</b>	<b>2009</b>	<b>2010</b>	<b>2011</b>	<b>2012</b>
Churchill	67	67	64	67	79
<b>R.H.A. Total</b>	<b>67</b>	<b>67</b>	<b>64</b>	<b>67</b>	<b>79</b>

**Note:** Manitoba Health Districts are defined by the RHAs, and are subject to change over time. For comparability, all populations have been tabulated using current district definitions, even if different definitions were in use during that population's year.

Manitoba Health Population Report - June 1, 2012

Churchill R.H.A.

Municipality	Gender	Under 1	1 - 4	5 - 9	10 - 14	15 - 19	20 - 24	25 - 29	30 - 34	35 - 39	40 - 44	45 - 49	50 - 54	55 - 59	60 - 64	65 - 69	70 - 74	75 +	Total
Churchill Town																			
	F	8	29	30	35	30	35	38	36	45	30	44	34	38	18	15	12	15	492
	M	7	30	29	27	30	34	35	28	33	33	43	44	31	41	14	10	13	482
RHA Sub-Total (Sex)		F	8	29	30	35	35	38	36	45	30	44	34	38	18	15	12	15	492
	M	7	30	29	27	30	34	35	28	33	33	43	44	31	41	14	10	13	482
RHA Total			15	59	62	60	69	73	64	78	63	87	78	69	59	29	22	28	974

**Churchill R.H.A.**

<b>Municipality</b>	<b>2008</b>	<b>2009</b>	<b>2010</b>	<b>2011</b>	<b>2012</b>
Churchill Town	934	914	921	962	974
<b>R.H.A. Total</b>	934	914	921	962	974

**Churchill R.H.A.****Age Group 65+**

<b>Municipality</b>	<b>2008</b>	<b>2009</b>	<b>2010</b>	<b>2011</b>	<b>2012</b>
Churchill Town	67	67	64	67	79
<b>R.H.A. Total</b>	67	67	64	67	79