Manitoba 

**Population Report
June 1, 2013**

Manitoba Health

Manitoba Health Population Report

June 1, 2013

Inquiries can be directed to:

**Manitoba Health
Health Information Management Branch
Room 4040
300 Carlton Street
Winnipeg Manitoba R3B 3M9**

Telephone: (204) 788-6354

2013 Population Publication Report - Contents

1 Introduction

Foreword

Population Changes June 1, 2012 to June 1, 2013

Deaths by Age (Fig. 1a)

Deaths by Age and Gender (Fig. 1b and 1c)

Migration In and Out of the Province by Age (Fig. 2a)

Migration In and Out of the Province by Age and Gender (Fig. 2b and 2c)

2 Population of Manitoba – June 1, 2013

Population of Manitoba by Age and Gender

Population of Manitoba by Age (Fig. 3a)

Population of Manitoba by Age and Gender (Fig. 3b and 3c)

Map of Manitoba RHA Boundaries (Fig. 4)

Population of Manitoba by RHA, Age, and Gender

Population of Manitoba First Nations, by RHA, Age and On/Off Reserve Status

Population of Manitoba by RHA, 2009 – 2013

Percent of Population by RHA, 2009 and 2013 (Fig. 5)

Population of Manitoba by RHA (Age 65+), 2009 – 2013

Percent of Population by RHA (Age 65+), 2009 – 2013 (Fig. 6)

3 Population of Regional Health Authorities – June 1, 2013

Interlake-Eastern RHA

Population by District, Age, and Gender

Population by District, 2009 – 2013

Population by District (Age 65+), 2009 – 2013

Population by Municipality, Age, and Gender

Population by Municipality, 2009 – 2013

Population by Municipality (Age 65+), 2009 – 2013

Northern RHA

Population by District, Age, and Gender

Population by District, 2009 – 2013

Population by District (Age 65+), 2009 – 2013

Population by Municipality, Age, and Gender

Population by Municipality, 2009 – 2013

Population by Municipality (Age 65+), 2009 – 2013

Prairie Mountain Health

Population by District, Age, and Gender

Population by District, 2009 – 2013

Population by District (Age 65+), 2009 – 2013

Population by Municipality, Age, and Gender

Population by Municipality, 2009 – 2013

Population by Municipality (Age 65+), 2009 – 2013

3 Manitoba Population by RHA – June 1, 2013 (cont.)

Southern Health-Santé Sud

- Population by District, Age, and Gender
- Population by District, 2009 – 2013
- Population by District (Age 65+), 2009 – 2013
- Population by Municipality, Age, and Gender
- Population by Municipality, 2009 – 2013
- Population by Municipality (Age 65+), 2009 – 2013

Winnipeg RHA

- Map of Winnipeg Community Area Boundaries (Figure 7)
- Population by Community Area, Neighborhood Cluster, Age, and Gender
- Population by Municipality, Age, and Gender
- Population by Municipality, 2009 – 2013
- Population by Municipality (Age 65+), 2009 – 2013

Part 1

Manitoba Population Report – 2013

Introduction and Overview

FOREWORD

The population data shown in this report are based on records of residents registered with Manitoba Health as at June 1, 2013.

Data for the regions include population of cities, towns, villages, rural municipalities, local government districts, and unorganized territories. It should be noted that villages and towns are separately identified if these are incorporated. If unincorporated, the population counts are included in the rural municipality in which these are located.

Population for small areas (for example, a rural town) can be biased because the mailing address may be reported as the place of residence. An individual residing outside the town, but having a mailing address there, may be counted as living within the town. This bias in the population figures is reduced as the catchment area increases. Thus, regional estimates are not significantly affected by the mis-classification bias. Fluctuations from year to year for these small areas might also be affected by changes to mail delivery locations assigned by Canada Post.

The type of place indicates First Nations, unorganized territory, and municipal status of incorporated places (city, town, village, rural municipality, and local government district). The following list indicates the abbreviations used for types of places:

FN First Nation Band

LGD Local Government District - a designated area having no local government; administered by the province through a resident administrator.

R.H.A. Regional Health Authority

RM Rural Municipality

POPULATION REPORTING CHANGES

Internal improvements affecting population reporting have enabled more appropriate identification of on-reserve residents of some First Nations communities, as of the 2012 population reports.

Current-year and five-year populations for RHA Districts were tabulated using the RHA District definitions current as of June 1st, 2013. Upcoming municipal amalgamations may result in future changes to RHA District definitions. Future reports will also use consistent district geography for current-year and five-year populations; however, if district geographies change, populations for changed geographies may differ between current and future reports.

MUNICIPAL AMALGAMATIONS

The municipal amalgamations listed below are reflected in the five-year populations included in the 2013 population reports. These amalgamations were first implemented in the population data for 2010.

The Village of Garson has been amalgamated into the **RM of Brokenhead**.

The Village of Powerview has been amalgamated into the **Town of Pine Falls**.

The Town of Gimli has been amalgamated into the **RM of Gimli**.

The Town of Killarney has been amalgamated into the **RM of Turtle Mountain**. To reflect this, the RM of Turtle Mountain will now be called the **RM of Killarney-Turtle Mountain**.

The Town of Shoal Lake has been amalgamated into the **RM of Shoal Lake**.

The RM of Shellmouth has been amalgamated into the **RM of Boulton**. To reflect this, the RM of Boulton will now be called the **RM of Shellmouth-Boulton**.

The RM of Park North has been amalgamated into the **RM of Shell River**.

The 2013 population reports will be the last population reports to include populations from 2009 or earlier. As a result of this, populations will not appear in the 2014 population reports for the villages of Garson and Powerview; for the towns of Gimli, Killarney, and Shoal Lake; and the RMs of Shellmouth and Park North.

Note that additional municipal amalgamations have been announced since the release of the 2012 reports, effective January 1st, 2015. The resulting municipal populations will first be reported on in the 2015 population reports.

Population Changes

The purpose of this section is to highlight changes in the population of Manitoba. Changes are determined by comparing the registration file for the current year to that of the previous year. A file is created for additions (residents on the current file but not on the previous file) and one for deletions (residents on the previous file and not on the current file). After determining reason for coverage or cancellation, those coded as deaths, births and other (1) are separated, leaving only arrivals and departures. The deletions are subtracted from the additions with a resulting net migration.

Figures 1a, 1b, and 1c depict the actual number of residents cancelled from the registration system upon notification of death during the period June 1, 2011 to June 1, 2012. Figures 1b and 1c are female and male profiles.

Figures 2a, 2b, and 2c represent population migration. In-migration and out-migration with a resulting net migration trend line are depicted. Manitoba gained population through in-migration between June 1, 2011 and June 1, 2012. There were 30,752 in-migrants and 12,878 out-migrants resulting in a net in-migration of 17,874. Figures 2b and 2c are the female and male trends.

(1) Member of the Armed Forces, inmate of a penitentiary, or not located.

Figure 1a

Number of Deaths by Single Year of Age - June 1, 2012 to June 1, 2013

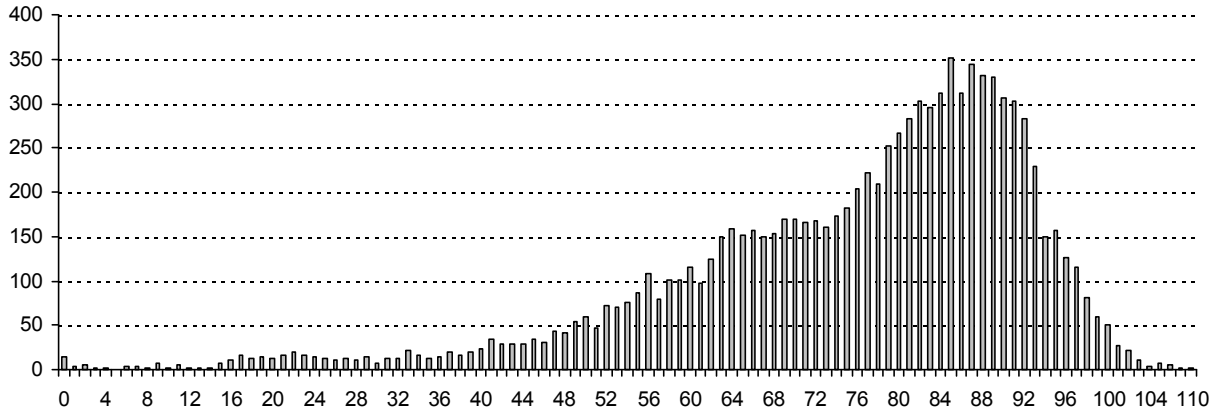

Figure 1b

Number of Female Deaths by Single Year of Age - June 1, 2012 to June 1, 2013

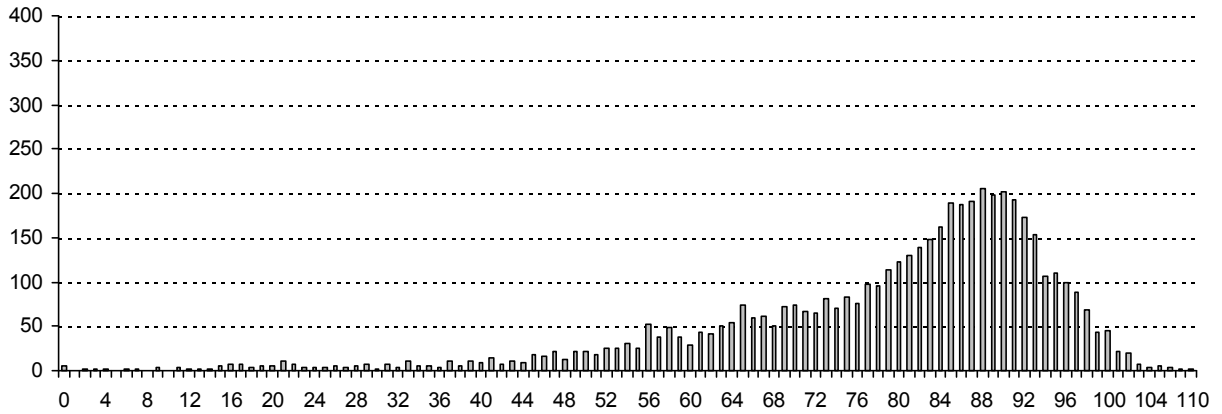

Figure 1c

Number of Male Deaths by Single Year of Age - June 1, 2012 to June 1, 2013

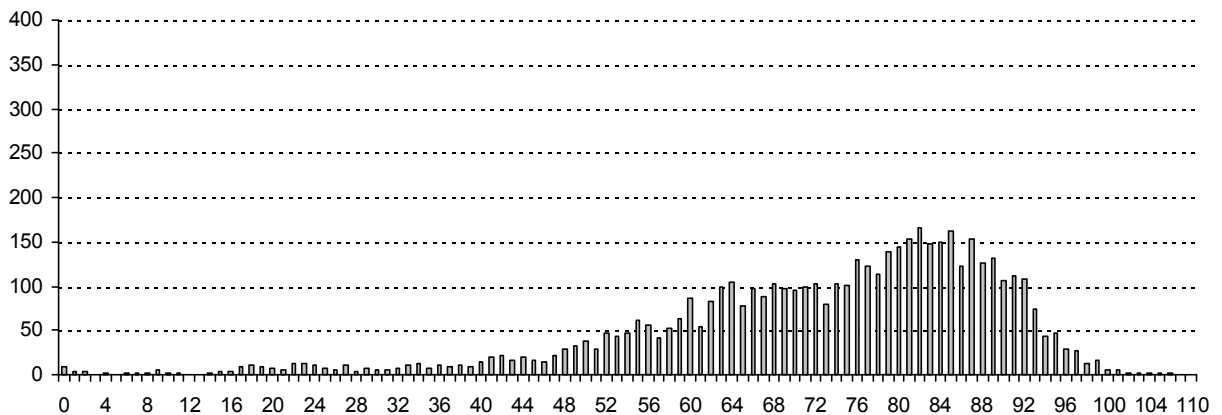

Figure 2a

Total Migration In and Out of the Province and Net Migration by Single Year of Age - June 1, 2012 to June 1, 2013

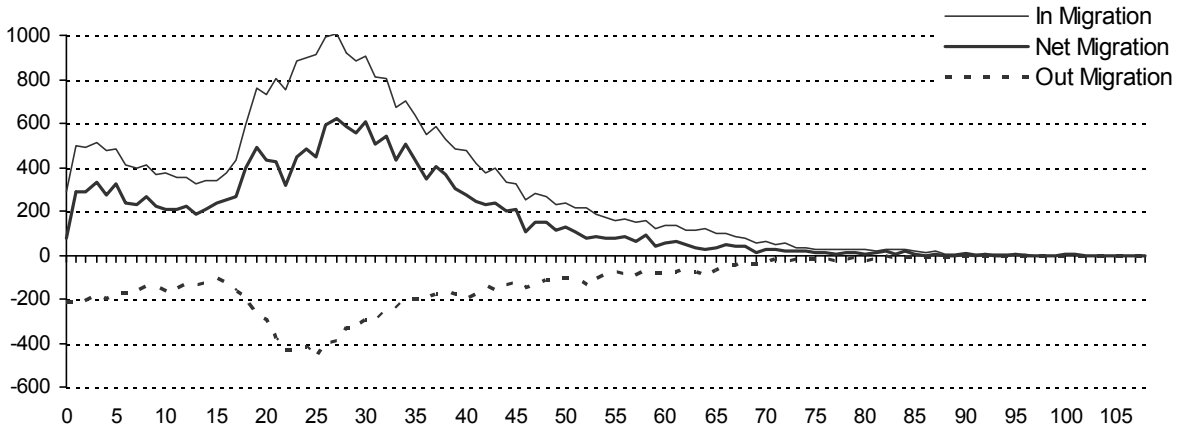

Figure 2b

Migration In and Out of the Province and Net Migration of Females by Single Year of Age - June 1, 2012 to June 1, 2013

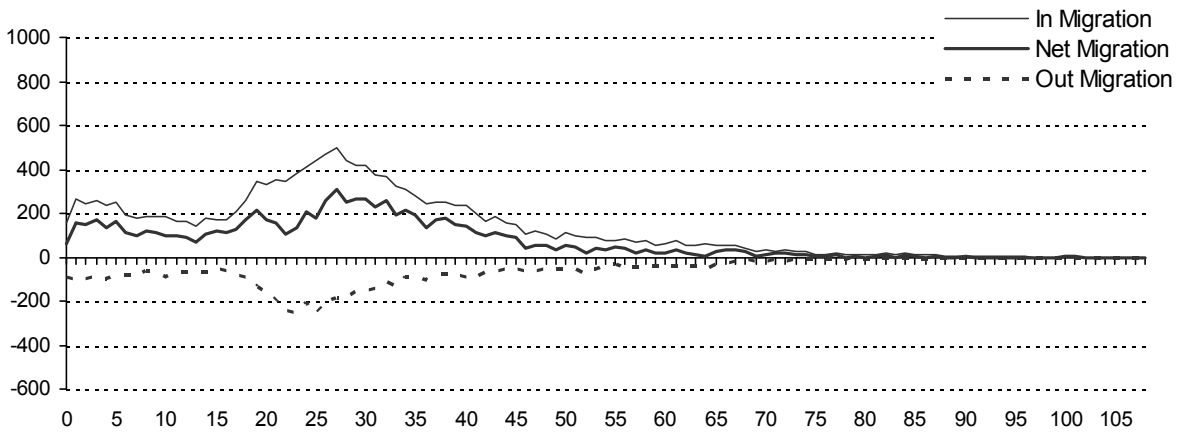
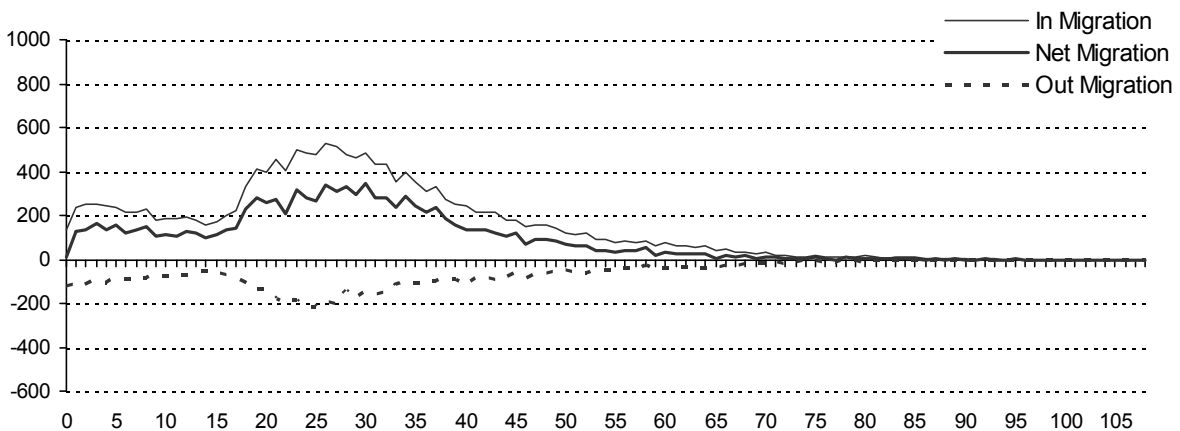

Figure 2c

Migration In and Out of the Province and Net Migration of Males by Single Year of Age - June 1, 2012 to June 1, 2013



This page intentionally left blank

Part 2

Population of Manitoba

June 1, 2013

Population of Manitoba by single year of age and gender

Age	Total	Male	Female
Under 1	16,461	8,469	7,992
1	16,201	8,303	7,898
2	16,299	8,415	7,884
3	16,723	8,459	8,264
4	16,865	8,520	8,345
Sub-Total	82,549	42,166	40,383
5	16,778	8,604	8,174
6	16,425	8,333	8,092
7	15,900	8,170	7,730
8	15,514	7,990	7,524
9	15,710	7,987	7,723
Sub-Total	80,327	41,084	39,243
10	15,598	8,038	7,560
11	15,714	8,160	7,554
12	15,911	8,201	7,710
13	16,427	8,459	7,968
14	16,418	8,475	7,943
Sub-Total	80,068	41,333	38,735
15	16,441	8,499	7,942
16	16,879	8,696	8,183
17	17,636	9,009	8,627
18	18,304	9,358	8,946
19	18,786	9,733	9,053
Sub-Total	88,046	45,295	42,751
20	18,500	9,453	9,047
21	19,256	9,877	9,379
22	19,232	9,751	9,481
23	19,246	9,841	9,405
24	18,659	9,536	9,123
Sub-Total	94,893	48,458	46,435
25	18,119	9,150	8,969
26	17,861	9,005	8,856
27	17,798	8,852	8,946
28	17,659	8,763	8,896
29	17,548	8,722	8,826
Sub-Total	88,985	44,492	44,493
30	17,539	8,734	8,805
31	17,286	8,620	8,666
32	17,088	8,461	8,627
33	16,862	8,366	8,496
34	16,672	8,281	8,391
Sub-Total	85,447	42,462	42,985
35	16,572	8,209	8,363
36	16,416	8,105	8,311
37	16,576	8,311	8,265
38	16,455	8,188	8,267
39	16,120	8,089	8,031
Sub-Total	82,139	40,902	41,237
40	16,424	8,249	8,175
41	16,738	8,366	8,372
42	16,875	8,356	8,519
43	16,753	8,324	8,429
44	16,593	8,359	8,234
Sub-Total	83,383	41,654	41,729

Total Population

Age	Total	Male	Female
45	16,367	8,301	8,066
46	16,263	8,061	8,202
47	17,490	8,799	8,691
48	18,660	9,268	9,392
49	18,920	9,565	9,375
Sub-Total	87,720	43,994	43,726
50	19,236	9,621	9,615
51	19,142	9,628	9,514
52	19,137	9,659	9,478
53	18,868	9,557	9,311
54	17,988	8,981	9,007
Sub-Total	94,371	47,446	46,925
55	17,884	8,963	8,921
56	17,480	8,731	8,749
57	16,817	8,535	8,282
58	16,861	8,428	8,433
59	16,282	8,058	8,224
Sub-Total	85,324	42,715	42,609
60	15,316	7,377	7,939
61	14,781	7,375	7,406
62	14,185	6,884	7,301
63	13,876	6,874	7,002
64	13,414	6,544	6,870
Sub-Total	71,572	35,054	36,518
65	13,347	6,479	6,868
66	13,199	6,485	6,714
67	10,928	5,249	5,679
68	10,154	5,043	5,111
69	9,910	4,901	5,009
Sub-Total	57,538	28,157	29,381
70	9,511	4,530	4,981
71	8,490	4,054	4,436
72	8,330	3,893	4,437
73	7,561	3,563	3,998
74	7,270	3,408	3,862
Sub-Total	41,162	19,448	21,714
75	7,058	3,287	3,771
76	6,463	2,977	3,486
77	6,402	2,881	3,521
78	5,976	2,668	3,308
79	5,716	2,558	3,158
Sub-Total	31,615	14,371	17,244
80	5,644	2,448	3,196
81	5,443	2,312	3,131
82	5,103	2,091	3,012
83	4,912	2,005	2,907
84	4,430	1,752	2,678
Sub-Total	25,532	10,608	14,924
85	4,275	1,704	2,571
86	3,664	1,327	2,337
87	3,469	1,244	2,225
88	3,221	1,132	2,089
89	2,740	874	1,866
Sub-Total	17,369	6,281	11,088

Male

Age	Total	Male	Female
90	2,417	744	1,673
91	2,092	595	1,497
92	1,661	448	1,213
93	1,321	379	942
94	988	274	714
Sub-Total	8,479	2,440	6,039
95	758	187	571
96	569	122	447
97	413	89	324
98	384	77	307
99	222	46	176
Sub-Total	2,346	521	1,825
100	155	33	122
101	108	19	89
102	57	9	48
103	33	8	25
104	21	3	18
Sub-Total	374	72	302
105	11	6	5
106	8	1	7
107	6	1	5
108	4	3	1
109	0	0	0
Sub-Total	29	11	18
110	0	0	0
111	0	0	0
112	0	0	0
113	0	0	0
114	0	0	0
Sub-Total	0	0	0
115+	0	0	0
Total Population	1,289,268	638,964	650,304

Female

Age	Total	Male	Female
0-17	293,900	150,787	143,113
18-64	810,924	406,268	404,656
65-79	130,315	61,976	68,339
80+	54,129	19,933	34,196
Sub-Total	1,289,268	638,964	650,304

File Status at: June 1, 2013

Age Group	Total	Male	Female
0-17	293,900	150,787	143,113
18-64	810,924	406,268	404,656
65-79	130,315	61,976	68,339
80+	54,129	19,933	34,196
Sub-Total	1,289,268	638,964	650,304
65+	184,444	81,909	102,535
70+	126,906	53,752	73,154
85+	28,597	9,325	19,272
90+	11,228	3,044	8,184
Sub-Total	242,944	124,583	118,361
15-24	182,939	93,753	89,186
25-34	174,432	86,954	87,478
35-44	165,522	82,556	82,966
45-54	182,091	91,440	90,651
55-64	156,896	77,769	79,127
65-74	98,700	47,605	51,095
75+	85,744	34,304	51,440

Figure 3a

Manitoba Health Population by Single Year of Age, June 1, 2013

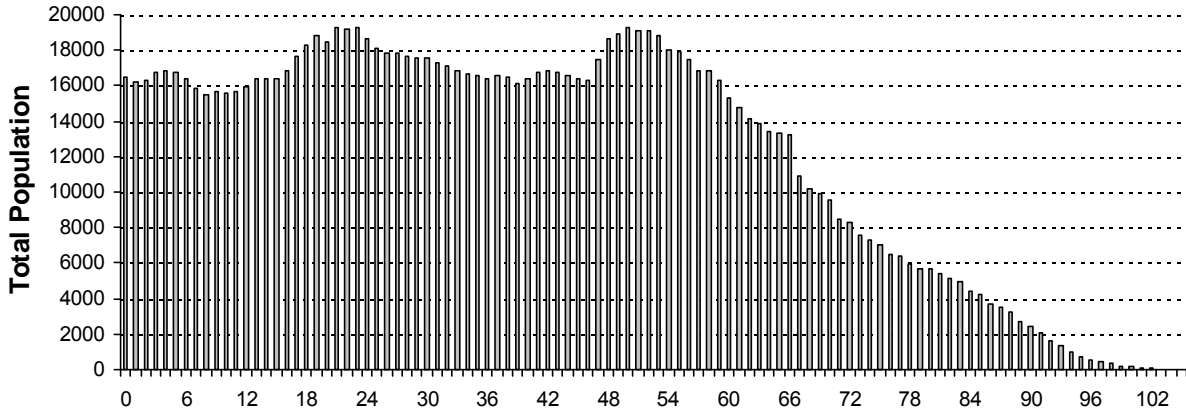

Figure 3b

Manitoba Health Female Population by Single Year of Age, June 1, 2013

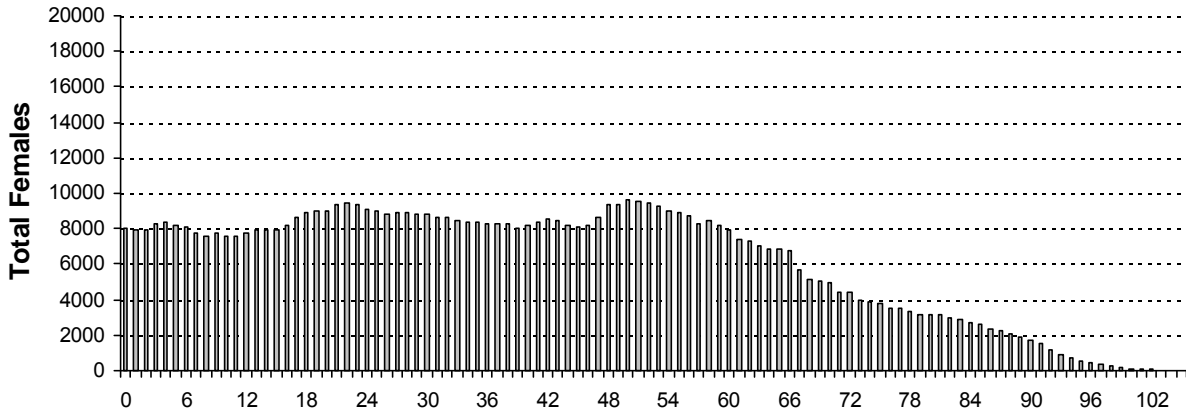
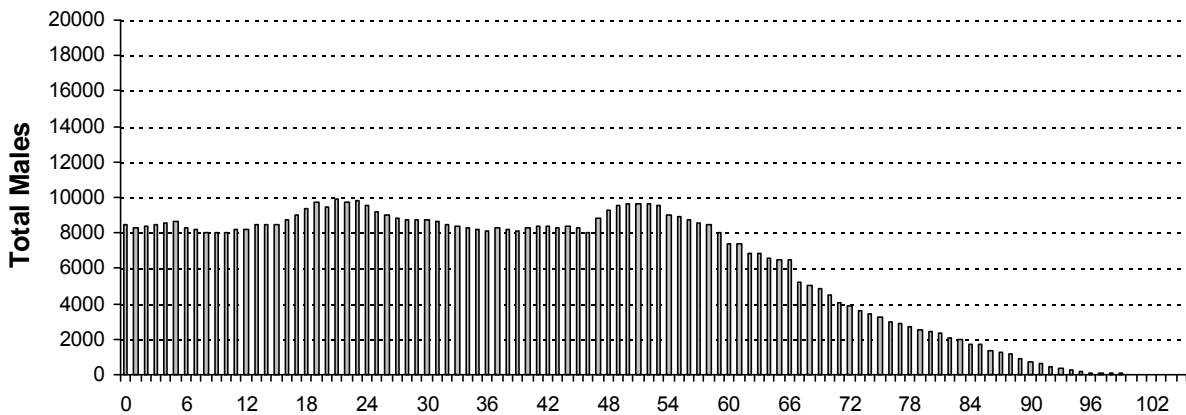
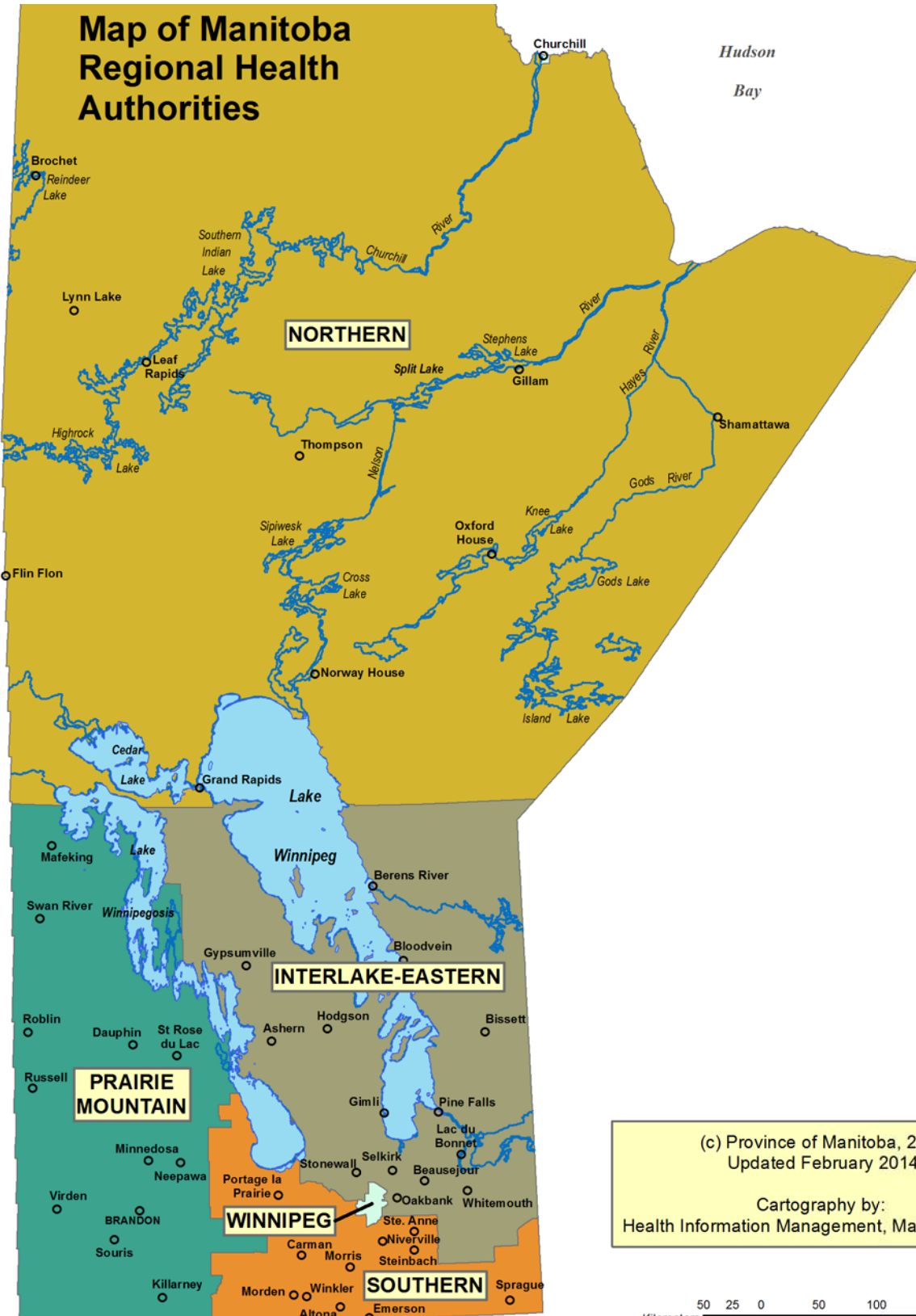

Figure 3c

Manitoba Health Male Population by Single Year of Age, June 1, 2013



Map of Manitoba Regional Health Authorities



(c) Province of Manitoba, 2014
Updated February 2014

Cartography by:
Health Information Management, Manitoba Health



Population of Manitoba by Regional Health Authority (R.H.A.)(1), Gender, and Age Group - June 1, 2013

R.H.A.	Gender	Under 1	1 - 4	5 - 9	10 - 14	15 - 19	20 - 24	25 - 29	30 - 34	35 - 39	40 - 44	45 - 49	50 - 54	55 - 59	60 - 64	65 - 69	70 - 74	75 +	Total
01 - Winnipeg Health Region																			
	F	3,938	16,172	19,946	20,159	23,173	26,990	27,185	26,376	24,838	24,844	25,763	27,457	24,670	21,429	17,096	12,397	31,437	373,870
	M	4,299	16,788	20,684	21,594	24,504	27,931	26,832	25,973	24,404	24,778	25,901	27,449	24,291	19,700	15,339	10,418	19,432	360,317
	T	8,237	32,960	40,630	41,753	47,677	54,921	54,017	52,349	49,242	49,622	51,664	54,906	48,961	41,129	32,435	22,815	50,869	734,187
02 - Prairie Mountain Health Region																			
	F	1,048	4,198	5,132	4,743	5,263	5,595	5,383	5,130	4,913	4,874	5,088	5,906	5,848	5,104	4,239	3,326	8,582	84,372
	M	1,131	4,501	5,369	5,041	5,381	5,844	5,394	5,174	5,032	4,842	5,009	5,870	5,725	5,043	4,297	3,102	5,994	82,749
	T	2,179	8,699	10,501	9,784	10,644	11,439	10,777	10,304	9,945	9,716	10,097	11,776	11,573	10,147	8,536	6,428	14,576	167,121
03 - Interlake-Eastern Health Region																			
	F	693	2,828	3,497	3,809	4,233	3,937	3,218	3,129	3,395	3,916	4,728	5,135	4,760	4,268	3,554	2,473	4,525	62,098
	M	692	2,993	3,853	4,003	4,539	4,324	3,574	3,132	3,392	3,887	4,609	5,325	5,070	4,335	3,691	2,605	3,723	63,747
	T	1,385	5,821	7,350	7,812	8,772	8,261	6,792	6,261	6,787	7,803	9,337	10,460	9,830	8,603	7,245	5,078	8,248	125,845
04 - Northern Health Region																			
	F	799	3,273	3,687	3,219	3,091	3,247	2,727	2,424	2,286	2,318	2,221	2,086	1,771	1,271	905	640	853	36,818
	M	854	3,338	3,800	3,354	3,297	3,153	2,690	2,339	2,343	2,353	2,367	2,305	1,969	1,412	1,020	631	688	37,913
	T	1,653	6,611	7,487	6,573	6,388	6,400	5,417	4,763	4,629	4,671	4,588	4,391	3,740	2,683	1,925	1,271	1,541	74,731
05 - Southern Health-Santé Sud Region																			
	F	1,514	5,920	6,981	6,805	6,991	6,666	5,980	5,926	5,805	5,777	5,926	6,341	5,560	4,446	3,587	2,878	6,043	93,146
	M	1,493	6,077	7,378	7,341	7,574	7,206	6,002	5,844	5,731	5,794	6,108	6,497	5,660	4,564	3,810	2,692	4,467	94,238
	T	3,007	11,997	14,359	14,146	14,565	13,872	11,982	11,770	11,536	11,571	12,034	12,838	11,220	9,010	7,397	5,570	10,510	187,384
Manitoba																			
	F	7,992	32,391	39,243	38,735	42,751	46,435	44,493	42,985	41,237	41,729	43,726	46,925	42,609	36,518	29,381	21,714	51,440	650,304
	M	8,469	33,697	41,084	41,333	45,295	48,458	44,492	42,462	40,902	41,654	43,994	47,446	42,715	35,054	28,157	19,448	34,304	638,964
	T	16,461	66,088	80,327	80,068	88,046	94,893	88,985	85,447	82,139	83,383	87,720	94,371	85,324	71,572	57,538	41,162	85,744	1,289,268
First Nations Summary																			
	F	1,226	5,090	5,732	4,763	4,708	4,738	3,768	3,149	2,853	2,932	2,713	2,179	1,580	1,082	749	501	594	48,357
	M	1,349	5,268	5,866	4,953	4,874	4,519	3,487	2,888	2,559	2,531	2,422	2,060	1,466	1,037	712	457	457	46,905
	T	2,575	10,358	11,598	9,716	9,582	9,257	7,255	6,037	5,412	5,463	5,135	4,239	3,046	2,119	1,461	958	1,051	95,262

(1) First nations residents are allocated to municipality and RHA by postal code. Summary includes all First Nations people regardless of where they reside.

Population by Regional Health Authority (1), First Nations On/Off Reserve, and Age Group - June 1, 2013

R.H.A.	Gender	Under 1	1 - 4	5 - 9	10 - 14	15 - 19	20 - 24	25 - 29	30 - 34	35 - 39	40 - 44	45 - 49	50 - 54	55 - 59	60 - 64	65 - 69	70 - 74	75 +	Total
01 – Winnipeg Health Region																			
	On	0	0	0	0	0	0	0	0	0	0	0	0	0	0	0	0	0	0
	Off	631	2,621	3,076	2,543	2,575	2,567	2,055	1,747	1,445	1,424	1,303	954	622	469	296	158	188	24,674
	T	631	2,621	3,076	2,543	2,575	2,567	2,055	1,747	1,445	1,424	1,303	954	622	469	296	158	188	24,674
02 – Prairie Mountain Health Region																			
	On	143	574	635	554	521	525	416	321	320	351	352	312	221	165	117	88	85	5,700
	Off	166	640	695	476	503	544	493	381	275	243	254	203	143	85	57	43	35	5,236
	T	309	1,214	1,330	1,030	1,024	1,069	909	702	595	594	606	515	364	250	174	131	120	10,936
03 – Interlake-Eastern Health Region																			
	On	252	1,093	1,189	1,093	1,143	1,003	751	680	647	741	754	690	478	349	260	153	216	11,492
	Off	75	275	287	295	323	300	209	193	166	176	141	146	105	70	41	26	30	2,858
	T	327	1,368	1,476	1,388	1,466	1,303	960	873	813	917	895	836	583	419	301	179	246	14,350
04 – Northern Health Region																			
	On	817	3,354	3,736	3,172	2,950	2,896	2,163	1,699	1,727	1,734	1,572	1,330	1,004	709	516	387	382	30,148
	Off	276	1,052	1,131	861	841	748	668	558	426	415	382	298	226	120	87	44	55	8,188
	T	1,093	4,406	4,867	4,033	3,791	3,644	2,831	2,257	2,153	2,149	1,954	1,628	1,230	829	603	431	437	38,336
05-Southern Health-Santé Sud Region																			
	On	122	444	533	456	441	415	308	283	237	236	228	201	163	98	59	43	37	4,304
	Off	93	305	316	266	285	259	192	175	169	143	149	105	84	54	28	16	23	2,662
	T	215	749	849	722	726	674	500	458	406	379	377	306	247	152	87	59	60	6,966
Manitoba																			
	On	1,334	5,465	6,093	5,275	5,055	4,839	3,638	2,983	2,931	3,062	2,906	2,533	1,866	1,321	952	671	720	51,644
	Off	1,241	4,893	5,505	4,441	4,527	4,418	3,617	3,054	2,481	2,401	2,229	1,706	1,180	798	509	287	331	43,618
	T	2,575	10,358	11,598	9,716	9,582	9,257	7,255	6,037	5,412	5,463	5,135	4,239	3,046	2,119	1,461	958	1,051	95,262

(1) First nations residents are allocated to municipality and RHA by postal code. Summary includes all First Nations people regardless of where they reside.

Summary of Provincial Population by Regional Health Authority

Regional Health Authority	2009	2010	2011	2012	2013
Winnipeg Health Region	688,533	698,195	710,789	723,491	734,187
Prairie Mountain Health Region	161,113	162,713	164,102	165,676	167,121
Interlake-Eastern Health Region	119,592	120,661	122,171	124,720	125,845
Northern Health Region	71,745	72,650	73,651	74,175	74,731
Southern Health-Santé Sud Region	173,420	176,051	179,771	183,326	187,384
Provincial Total	1,214,403	1,230,270	1,250,484	1,271,388	1,289,268

Figure 5
Percent of Population for Regional Health Authority
June 1, 2009 and 2013

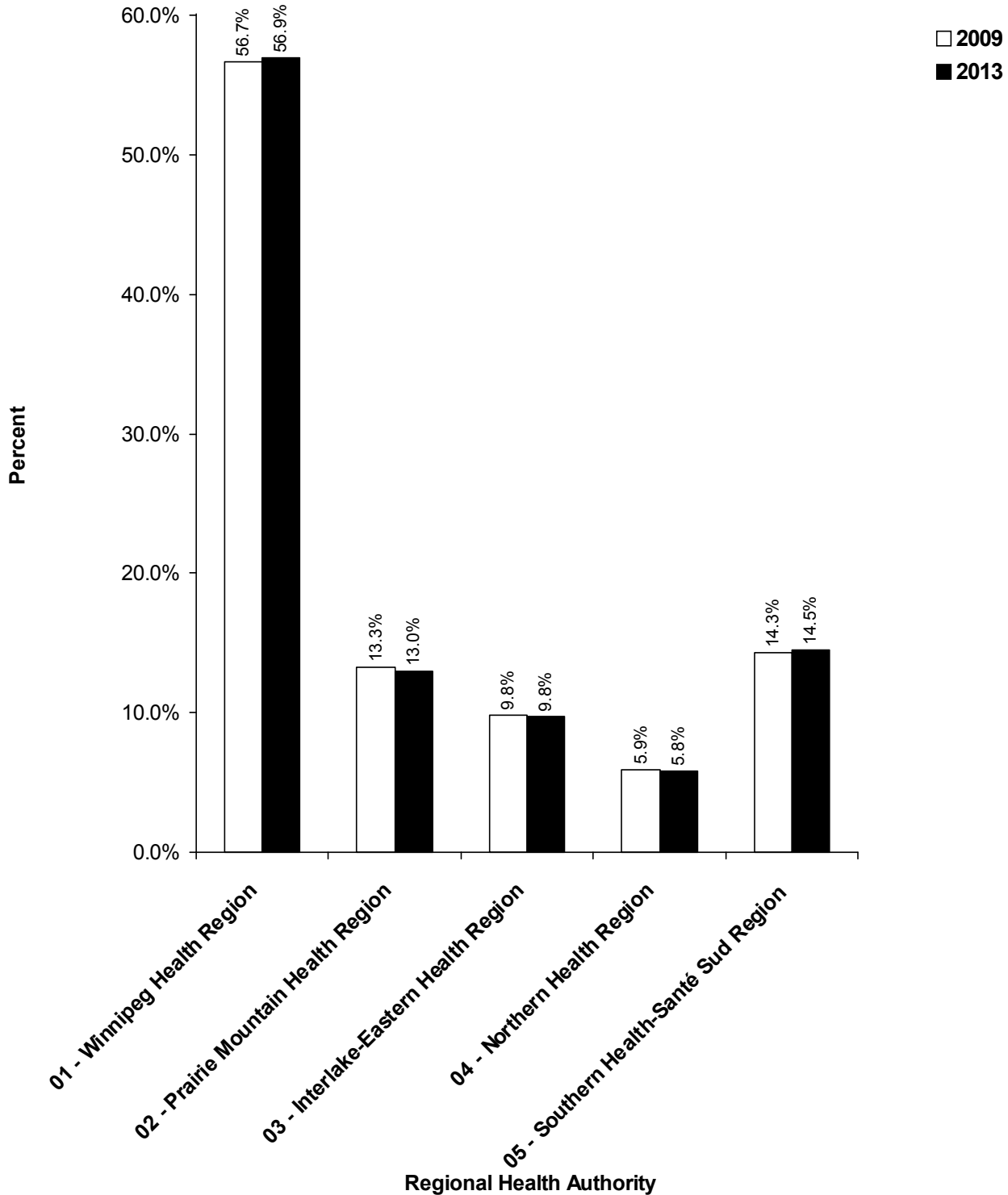

Summary of Provincial Population by Regional Health Authority**Age Group 65+**

Regional Health Authority	2009	2010	2011	2012	2013
Winnipeg Health Region	96,414	97,811	99,736	102,883	106,119
Prairie Mountain Health Region	28,357	28,431	28,608	29,070	29,540
Interlake-Eastern Health Region	17,813	18,272	18,869	19,760	20,571
Northern Health Region	4,062	4,218	4,337	4,522	4,737
Southern Health-Santé Sud Region	21,066	21,503	21,998	22,723	23,477
Provincial Total	167,712	170,235	173,548	178,958	184,444

Figure 6
Percent of Population for Age Group 65+ by
Regional Health Authority
June 1, 2009 and 2013

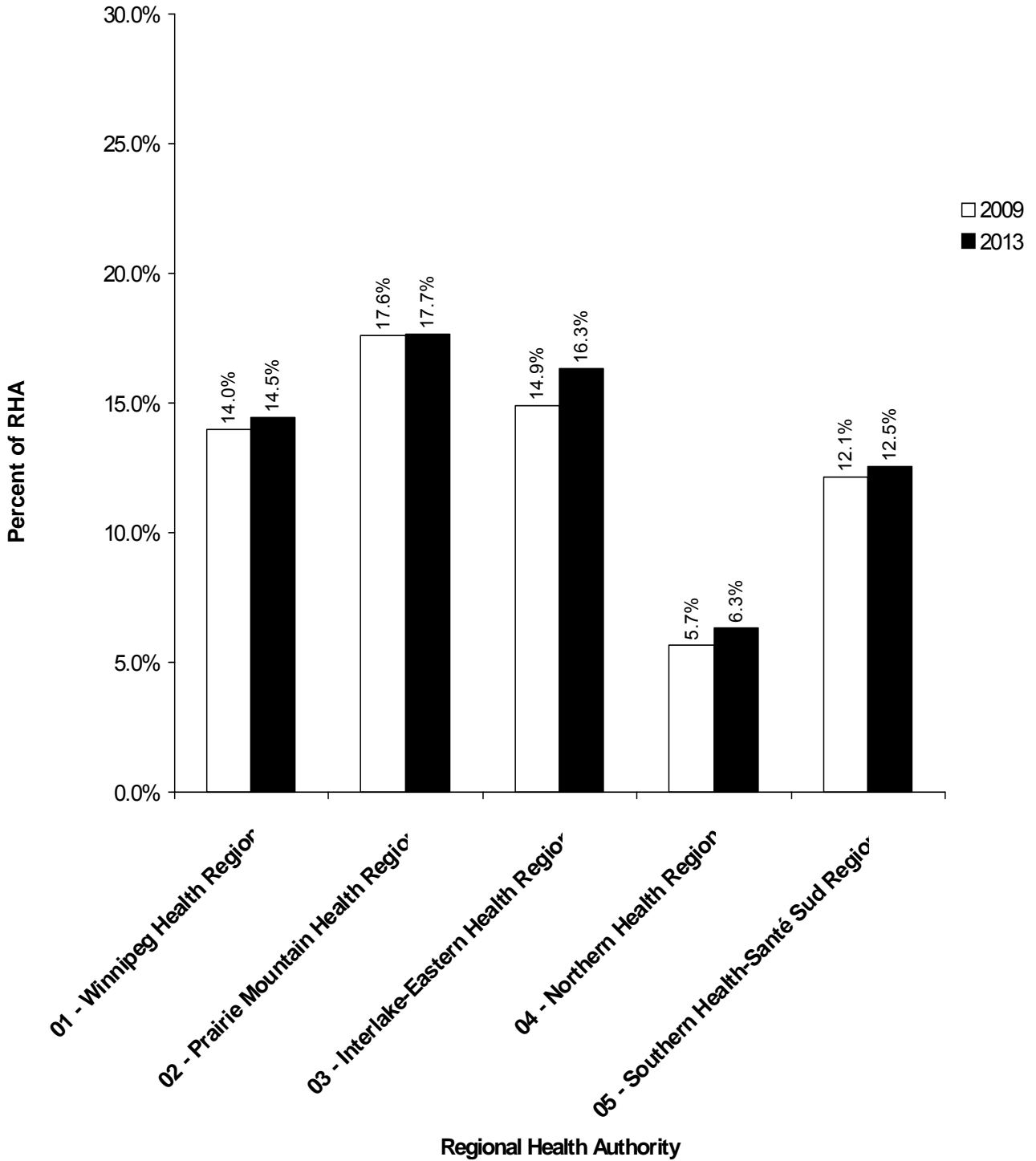

Part 3

Population of Regional Health Authorities

June 1, 2013

This page intentionally left blank

Population of Interlake-Eastern RHA

June 1, 2013

Manitoba RHAs -- Interlake-Eastern

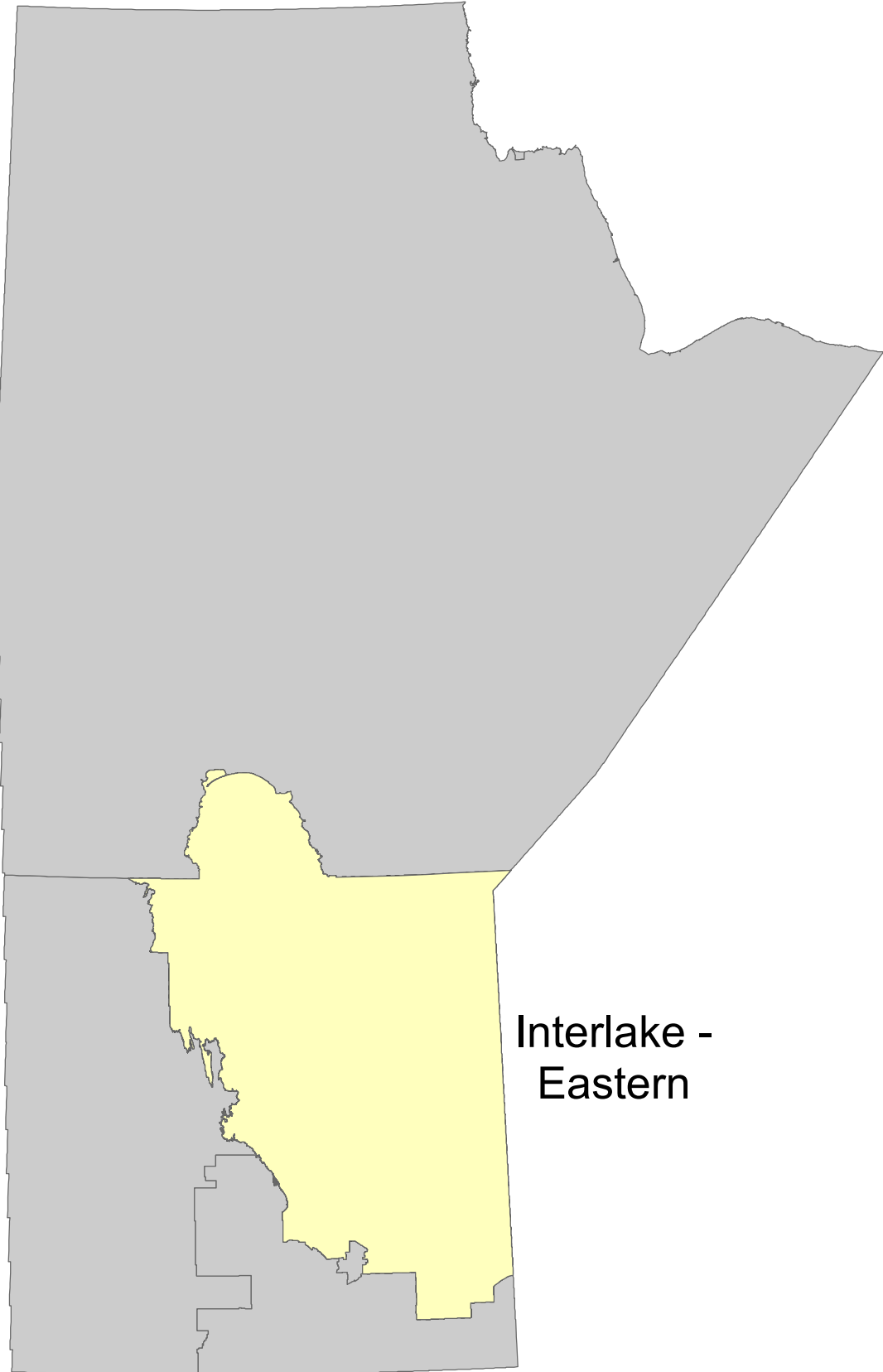

Interlake -
Eastern

Manitoba Health Population Report - June 1, 2013

Interlake-Eastern Health Region

District	Gender	Under 1	1 - 4	5 - 9	10 - 14	15 - 19	20 - 24	25 - 29	30 - 34	35 - 39	40 - 44	45 - 49	50 - 54	55 - 59	60 - 64	65 - 69	70 - 74	75 +	Total
Interlake-Eastern East Zone																			
Beausejour																			
	F	57	195	225	267	265	256	245	273	277	281	301	365	300	281	228	180	387	4,383
	M	48	202	259	272	296	255	248	268	287	301	327	368	365	277	224	167	281	4,445
Pinawa/Lac du Bonnet																			
	F	32	94	149	157	168	161	142	121	140	203	240	347	402	462	390	293	394	3,895
	M	25	126	130	158	200	217	170	142	153	178	236	357	396	427	417	340	365	4,037
Whiteshell																			
	F	11	42	73	55	101	88	73	62	58	69	109	120	140	128	94	79	112	1,414
	M	7	43	53	88	69	100	92	57	74	89	93	166	146	137	123	83	125	1,545
	F	100	331	447	479	534	505	460	456	475	553	650	832	842	871	712	552	893	9,692
	M	80	371	442	518	565	572	510	467	514	568	656	891	907	841	764	590	771	10,027

Interlake-Eastern North Zone

Eriksdale/Ashern																			
	F	45	178	233	226	247	259	188	151	158	193	219	211	222	167	145	118	235	3,195
	M	58	212	220	237	288	261	233	182	198	207	221	236	222	200	161	110	214	3,460
Fisher/Peguis																			
	F	54	229	248	244	259	262	187	163	178	208	233	248	184	142	141	87	177	3,244
	M	51	273	282	238	300	276	231	167	161	186	248	251	217	160	140	85	139	3,405
Powerview/Pine Falls																			
	F	52	235	295	286	267	218	189	187	175	172	197	195	187	165	126	66	130	3,142
	M	53	212	322	289	274	221	193	191	193	170	216	216	196	170	125	86	122	3,249
	F	151	642	776	756	773	739	564	501	511	573	649	654	593	474	412	271	542	9,581
	M	162	697	824	764	862	758	657	540	552	563	685	703	635	530	426	281	475	10,114

Interlake-Eastern Northern Remote Zone

Northern Remote																			
	F	63	212	205	198	181	178	130	119	96	117	102	93	55	36	24	24	23	1,856
	M	46	226	244	212	217	184	118	112	112	127	107	109	82	48	32	14	17	2,007
	F	63	212	205	198	181	178	130	119	96	117	102	93	55	36	24	24	23	1,856
	M	46	226	244	212	217	184	118	112	112	127	107	109	82	48	32	14	17	2,007

Manitoba Health Population Report - June 1, 2013

Interlake-Eastern Health Region

District	Gender	Under 1	1 - 4	5 - 9	10 - 14	15 - 19	20 - 24	25 - 29	30 - 34	35 - 39	40 - 44	45 - 49	50 - 54	55 - 59	60 - 64	65 - 69	70 - 74	75 +	Total
Interlake-Eastern Selkirk Zone																			
Selkirk																			
	F	37	207	242	276	319	338	289	285	248	329	373	387	353	311	290	228	690	5,202
	M	55	176	272	275	341	338	310	275	257	280	321	350	336	312	240	198	346	4,682
	F	37	207	242	276	319	338	289	285	248	329	373	387	353	311	290	228	690	5,202
	M	55	176	272	275	341	338	310	275	257	280	321	350	336	312	240	198	346	4,682
Interlake-Eastern South Zone																			
Springfield																			
	F	66	303	381	432	485	453	365	380	449	478	608	581	554	453	311	190	315	6,804
	M	73	325	401	498	503	453	370	368	409	474	571	616	561	482	362	234	304	7,004
St. Clements																			
	F	30	149	211	248	299	228	161	203	229	277	385	423	330	311	261	155	187	4,087
	M	48	141	226	254	306	263	194	192	214	269	400	416	393	306	268	163	212	4,265
Stonewall/Teulon																			
	F	106	421	494	535	683	593	512	472	583	626	746	830	669	579	461	328	691	9,329
	M	97	455	552	548	700	750	604	507	562	611	704	826	760	580	472	337	481	9,546
Wpg Beach/St. Andrews																			
	F	62	273	386	475	544	485	383	387	465	571	755	787	707	594	508	339	371	8,092
	M	66	285	480	504	579	554	417	339	423	596	699	806	782	624	530	354	432	8,470
	F	264	1,146	1,472	1,690	2,011	1,759	1,421	1,442	1,726	1,952	2,494	2,621	2,260	1,937	1,541	1,012	1,564	28,312
	M	284	1,206	1,659	1,804	2,088	2,020	1,585	1,406	1,608	1,950	2,374	2,664	2,496	1,992	1,632	1,088	1,429	29,285

Manitoba Health Population Report - June 1, 2013

Interlake-Eastern Health Region

District	Gender	Under 1	1 - 4	5 - 9	10 - 14	15 - 19	20 - 24	25 - 29	30 - 34	35 - 39	40 - 44	45 - 49	50 - 54	55 - 59	60 - 64	65 - 69	70 - 74	75 +	Total
Interlake-Eastern West Zone																			
Arborg/Riverton																			
	F	38	124	166	188	182	171	156	125	125	137	147	149	174	141	128	80	220	2,451
	M	33	152	198	183	177	188	173	115	136	145	172	167	165	149	115	97	156	2,521
Gimli																			
	F	21	84	90	117	116	116	102	119	108	148	172	229	308	344	309	208	403	2,994
	M	22	81	95	122	136	137	107	119	110	121	169	234	264	301	324	221	365	2,928
St. Laurent																			
	F	19	82	99	105	117	131	96	82	106	107	141	170	175	154	138	98	190	2,010
	M	10	84	119	125	153	127	114	98	103	133	125	207	185	162	158	116	164	2,183
	F	78	290	355	410	415	418	354	326	339	392	460	548	657	639	575	386	813	7,455
	M	65	317	412	430	466	452	394	332	349	399	466	608	614	612	597	434	685	7,632

RHA Sub-Total (Sex)	F	693	2,828	3,497	3,809	4,233	3,937	3,218	3,129	3,395	3,916	4,728	5,135	4,760	4,268	3,554	2,473	4,525	62,098
	M	692	2,993	3,853	4,003	4,539	4,324	3,574	3,132	3,392	3,887	4,609	5,325	5,070	4,335	3,691	2,605	3,723	63,747
RHA Total		1,385	5,821	7,350	7,812	8,772	8,261	6,792	6,261	6,787	7,803	9,337	10,460	9,830	8,603	7,245	5,078	8,248	125,845

Interlake-Eastern Health Region

District	2009	2010	2011	2012	2013
Interlake-Eastern East Zone					
Beausejour	7,973	8,231	8,459	8,662	8,828
Pinawa/Lac du Bonnet	7,890	7,950	7,937	7,951	7,932
Whiteshell	3,014	2,976	2,981	2,962	2,959
Interlake-Eastern North Zone					
Eriksdale/Ashern	6,661	6,799	6,872	6,775	6,655
Fisher/Peguis	6,476	6,504	6,515	6,497	6,649
Powerview/Pine Falls	6,094	6,110	6,262	6,365	6,391
Interlake-Eastern Northern Remote Zone					
Northern Remote	3,673	3,639	3,711	3,736	3,863
Interlake-Eastern Selkirk Zone					
Selkirk	9,706	9,784	9,814	9,819	9,884
Interlake-Eastern South Zone					
Springfield	12,764	12,940	13,294	13,581	13,808
St. Clements	6,510	6,447	6,759	8,186	8,352
Stonewall/Teulon	18,378	18,509	18,554	18,760	18,875
Wpg Beach/St. Andrews	15,717	15,898	16,154	16,468	16,562
Interlake-Eastern West Zone					
Arborg/Riverton	4,883	4,882	4,832	4,902	4,972
Gimli	5,563	5,696	5,809	5,883	5,922
St. Laurent	4,290	4,296	4,218	4,173	4,193
R.H.A. Total	119,592	120,661	122,171	124,720	125,845

Note: Manitoba Health Districts are defined by the RHAs, and are subject to change over time. For comparability, all populations have been tabulated using current district definitions, even if different definitions were in use during that population's year.

Interlake-Eastern Health Region	Age Group 65+				
	District	2009	2010	2011	2012
Interlake-Eastern East Zone					
Beausejour	1,303	1,352	1,381	1,438	1,467
Pinawa/Lac du Bonnet	1,890	1,965	2,041	2,128	2,199
Whiteshell	560	562	577	601	616
Interlake-Eastern North Zone					
Eriksdale/Ashern	927	945	969	974	983
Fisher/Peguis	705	720	734	745	769
Powerview/Pine Falls	542	566	590	615	655
Interlake-Eastern Northern Remote Zone					
Northern Remote	135	131	123	136	134
Interlake-Eastern Selkirk Zone					
Selkirk	1,867	1,858	1,882	1,937	1,992
Interlake-Eastern South Zone					
Springfield	1,407	1,440	1,504	1,595	1,716
St. Clements	925	956	1,038	1,165	1,246
Stonewall/Teulon	2,445	2,451	2,516	2,653	2,770
Wpg Beach/St. Andrews	1,982	2,113	2,229	2,384	2,534
Interlake-Eastern West Zone					
Arborg/Riverton	727	741	747	768	796
Gimli	1,599	1,664	1,710	1,783	1,830
St. Laurent	799	808	828	838	864
R.H.A. Total	17,813	18,272	18,869	19,760	20,571

Note: Manitoba Health Districts are defined by the RHAs, and are subject to change over time. For comparability, all populations have been tabulated using current district definitions, even if different definitions were in use during that population's year.

Manitoba Health Population Report - June 1, 2013

Interlake-Eastern Health Region

Municipality	Gender	Under 1	1 - 4	5 - 9	10 - 14	15 - 19	20 - 24	25 - 29	30 - 34	35 - 39	40 - 44	45 - 49	50 - 54	55 - 59	60 - 64	65 - 69	70 - 74	75 +	Total
Alexander RM																			
	F	10	28	38	38	39	49	40	24	27	38	49	91	98	104	73	50	72	868
	M	13	39	37	23	44	50	39	27	31	42	51	88	85	98	77	57	80	881
Arborg Town																			
	F	24	74	97	75	72	78	94	70	63	58	47	47	63	32	41	26	102	1,063
	M	23	95	90	89	65	61	90	50	67	71	55	59	44	34	37	30	58	1,018
Armstrong RM																			
	F	7	24	32	44	43	45	30	23	35	50	49	54	75	46	54	44	63	718
	M	4	23	34	58	57	53	37	26	35	44	51	77	70	56	54	44	58	781
Beausejour Town																			
	F	32	115	141	175	198	177	161	161	175	189	216	230	190	195	151	116	304	2,926
	M	31	119	147	194	203	170	179	161	181	200	211	228	229	180	148	98	199	2,878
Bifrost RM																			
	F	4	30	51	80	77	56	33	29	30	46	68	74	84	63	55	32	88	900
	M	7	26	62	64	76	86	55	42	43	43	75	80	85	80	48	44	72	988
Brokenhead RM																			
	F	25	80	84	92	67	79	84	112	102	92	85	135	110	86	77	64	83	1,457
	M	17	83	112	78	93	85	69	107	106	101	116	140	136	97	76	69	82	1,567
Coldwell RM																			
	F	7	29	38	31	28	47	40	30	35	23	42	55	43	46	40	22	82	638
	M	2	30	42	35	50	43	40	37	38	38	31	55	49	48	41	35	61	675
Dunnottar Village																			
	F	0	0	2	1	1	0	2	1	0	1	1	4	5	4	7	4	17	50
	M	0	0	0	3	2	2	0	2	0	3	2	2	5	5	4	6	11	47
Eriksdale RM																			
	F	7	24	28	18	24	25	30	18	21	26	25	35	38	35	23	24	51	452
	M	0	20	27	28	34	19	27	23	22	21	31	34	40	39	25	19	57	466
Fisher RM																			
	F	15	74	87	92	99	95	64	64	56	72	77	103	85	68	73	44	115	1,283
	M	19	86	94	86	102	101	81	55	59	60	94	96	91	77	69	43	79	1,292
Gimli RM																			
	F	21	84	90	117	116	116	102	119	108	148	172	229	308	344	309	208	403	2,994
	M	22	81	95	122	136	137	107	119	110	121	169	234	264	301	324	221	365	2,928

Manitoba Health Population Report - June 1, 2013

Interlake-Eastern Health Region

Municipality	Gender	Under 1	1 - 4	5 - 9	10 - 14	15 - 19	20 - 24	25 - 29	30 - 34	35 - 39	40 - 44	45 - 49	50 - 54	55 - 59	60 - 64	65 - 69	70 - 74	75 +	Total
Grahamdale RM																			
	F	15	42	58	65	63	71	48	38	43	55	64	65	77	49	50	44	63	910
	M	14	63	48	48	76	90	65	49	58	58	60	78	75	64	59	35	68	1,008
Lac du Bonnet RM																			
	F	1	11	14	18	29	33	15	15	15	29	51	63	48	64	55	59	100	620
	M	1	13	16	25	40	53	26	25	23	30	43	70	64	51	60	61	99	700
Lac du Bonnet Town																			
	F	16	42	71	63	68	52	59	52	61	89	97	115	177	186	146	98	108	1,500
	M	7	46	59	72	69	57	57	61	67	67	90	126	164	178	171	117	83	1,491
Pinawa LGD																			
	F	5	12	25	34	30	21	26	26	34	39	33	60	62	75	90	69	88	729
	M	4	22	16	34	43	53	42	26	23	32	41	54	57	69	81	88	80	765
Powerview-Pine Falls Town																			
	F	18	58	85	89	90	67	69	60	61	52	69	80	64	57	45	28	74	1,066
	M	21	47	99	78	93	66	68	68	68	57	74	76	80	60	39	26	54	1,074
Reynolds RM																			
	F	4	10	21	16	35	31	18	19	20	27	35	47	49	42	26	30	23	453
	M	2	13	18	28	21	34	34	15	18	32	38	55	46	48	34	39	36	511
Riverton Village																			
	F	10	20	18	33	33	37	29	26	32	32	32	28	27	46	32	22	30	487
	M	3	31	45	30	36	41	28	23	26	31	41	28	36	35	30	23	26	513
Rockwood RM																			
	F	36	142	168	154	215	207	166	170	198	214	231	298	230	237	188	110	185	3,149
	M	30	151	174	167	210	267	229	196	216	202	256	292	311	240	183	132	163	3,419
Rosser RM																			
	F	7	30	39	43	45	36	30	29	27	42	57	60	50	40	28	29	32	624
	M	6	14	36	36	55	60	42	34	31	50	47	62	53	44	37	28	31	666
Selkirk City																			
	F	37	207	242	276	319	338	289	285	248	329	373	387	353	311	290	228	690	5,202
	M	55	176	272	275	341	338	310	275	257	280	321	350	336	312	240	198	346	4,682
Siglunes RM																			
	F	6	40	55	57	58	66	51	37	40	50	64	53	70	53	50	40	98	888
	M	14	35	54	66	71	65	62	43	39	50	53	68	68	58	52	38	74	910

Manitoba Health Population Report - June 1, 2013

Interlake-Eastern Health Region

Municipality	Gender	Under 1	1 - 4	5 - 9	10 - 14	15 - 19	20 - 24	25 - 29	30 - 34	35 - 39	40 - 44	45 - 49	50 - 54	55 - 59	60 - 64	65 - 69	70 - 74	75 +	Total
Springfield RM																			
	F	66	303	381	432	485	453	365	380	449	478	608	581	554	453	311	190	315	6,804
	M	73	325	401	498	503	453	370	368	409	474	571	616	561	482	362	234	304	7,004
St Andrews RM																			
	F	54	253	367	444	514	458	352	352	435	540	702	717	611	491	433	281	290	7,294
	M	58	269	444	472	544	524	391	310	400	545	647	745	704	522	444	306	362	7,687
St Clements RM																			
	F	29	144	205	242	288	219	155	197	222	271	377	412	327	309	258	154	183	3,992
	M	46	135	218	244	294	251	184	180	208	263	389	404	384	300	263	163	210	4,136
St Laurent RM																			
	F	5	29	29	30	46	39	26	29	36	34	50	61	57	62	44	32	45	654
	M	4	31	43	32	46	31	37	35	30	51	43	75	66	58	63	37	45	727
Stonewall Town																			
	F	30	137	160	177	232	201	151	137	198	214	253	260	198	143	126	90	263	2,970
	M	37	153	183	179	238	239	167	145	172	207	222	254	188	145	105	63	151	2,848
Teulon Town																			
	F	11	34	42	54	56	49	54	44	58	55	81	68	59	52	39	40	114	910
	M	12	54	55	59	75	46	56	42	47	53	63	76	67	45	40	36	51	877
Unorganized Territories - Interlake																			
	F	4	20	24	29	20	25	19	16	22	20	32	31	17	19	20	10	11	339
	M	4	18	23	23	39	19	18	14	15	18	31	35	29	19	14	14	16	349
Unorganized Territories - North Eastman																			
	F	17	86	96	83	76	86	72	67	58	57	62	71	102	83	69	43	46	1,174
	M	21	90	104	102	82	95	81	68	83	72	89	91	92	93	81	50	58	1,352
Victoria Beach RM																			
	F	0	1	1	4	2	6	2	4	3	8	10	18	17	33	26	17	26	178
	M	0	6	2	4	4	4	6	3	9	7	11	19	26	31	28	17	23	200
Whitemouth RM																			
	F	7	29	46	34	58	51	46	38	35	37	66	64	77	74	56	39	81	838
	M	3	25	34	54	42	59	46	37	51	46	47	96	85	74	74	34	80	887
Winnipeg Beach Town																			
	F	8	20	17	30	29	27	29	34	30	30	52	66	91	99	68	54	64	748
	M	8	16	36	29	33	28	26	27	23	48	50	59	73	97	82	42	59	736

Manitoba Health Population Report - June 1, 2013

Interlake-Eastern Health Region

Municipality	Gender	Under 1	1 - 4	5 - 9	10 - 14	15 - 19	20 - 24	25 - 29	30 - 34	35 - 39	40 - 44	45 - 49	50 - 54	55 - 59	60 - 64	65 - 69	70 - 74	75 +	Total
Woodlands RM																			
	F	22	78	85	107	135	100	111	92	102	101	124	144	132	107	80	59	97	1,676
	M	12	83	104	107	122	138	110	90	96	99	116	142	141	106	107	78	85	1,736
Non-FN Sub-Total(Sex)																			
	F	560	2,310	2,937	3,277	3,690	3,440	2,862	2,798	3,079	3,546	4,354	4,806	4,548	4,108	3,433	2,400	4,406	56,554
	M	573	2,418	3,224	3,442	3,939	3,818	3,179	2,783	3,061	3,516	4,229	4,964	4,804	4,146	3,552	2,525	3,626	57,799
Berens River FN																			
	F	13	41	37	33	49	36	26	18	15	23	25	17	10	5	4	4	4	360
	M	9	40	45	39	39	42	23	20	19	29	15	21	13	10	3	3	2	372
Bloodvein FN																			
	F	11	42	39	37	29	29	23	16	12	19	18	12	4	5	3	3	1	303
	M	8	34	33	33	31	19	14	17	14	20	16	15	13	4	5	1	1	278
Brokenhead FN																			
	F	1	5	6	6	11	9	6	6	7	6	8	11	3	2	3	1	4	95
	M	2	6	8	10	12	12	10	12	6	6	11	12	9	6	5	0	2	129
Dauphin River FN																			
	F	1	0	3	1	2	3	2	3	1	0	2	1	1	2	1	3	1	27
	M	1	0	2	0	2	1	1	5	5	5	1	1	1	4	0	1	2	32
Fairford FN																			
	F	7	34	43	42	52	40	32	24	21	33	27	22	15	12	10	5	12	431
	M	11	37	29	42	39	46	37	25	32	31	30	22	14	13	11	10	6	435
Fisher River FN																			
	F	9	37	33	34	42	44	30	18	35	34	29	37	25	13	13	7	9	449
	M	10	46	38	35	48	40	34	27	25	35	30	37	31	18	17	8	14	493
Fort Alexander FN																			
	F	20	103	124	101	102	72	69	65	68	65	65	54	39	34	25	10	17	1,033
	M	20	91	134	114	99	82	66	73	56	53	80	65	44	29	27	19	15	1,067
Hollow Water FN																			
	F	8	17	27	33	27	24	11	24	11	10	19	19	12	11	5	2	5	265
	M	5	20	35	38	29	19	12	11	19	17	9	19	15	6	5	3	5	267
Kinonjeoshtegon FN																			
	F	2	6	6	9	9	9	4	4	4	4	7	1	2	3	3	1	0	74
	M	0	7	6	7	6	5	2	3	5	10	6	1	1	1	4	2	3	69

Manitoba Health Population Report - June 1, 2013

Interlake-Eastern Health Region

Municipality	Gender	Under 1	1 - 4	5 - 9	10 - 14	15 - 19	20 - 24	25 - 29	30 - 34	35 - 39	40 - 44	45 - 49	50 - 54	55 - 59	60 - 64	65 - 69	70 - 74	75 +	Total
Lake Manitoba FN																			
	F	4	18	26	22	21	24	13	16	15	18	13	13	7	10	6	1	2	229
	M	7	27	35	28	33	14	9	9	20	22	19	11	10	9	7	3	2	265
Lake St. Martin FN																			
	F	4	13	11	14	16	20	7	10	8	8	14	10	6	4	4	4	4	157
	M	5	22	14	16	19	17	16	20	16	19	16	16	10	9	5	4	6	230
Little Black River FN																			
	F	1	21	17	27	10	8	11	10	7	12	8	3	4	5	1	0	3	148
	M	4	21	14	12	13	8	10	6	8	7	6	6	2	11	1	1	3	133
Little Grand Rapids FN																			
	F	10	32	44	44	26	36	25	21	23	30	18	19	9	3	4	3	4	351
	M	6	51	51	35	51	43	23	18	23	23	20	25	14	8	3	4	3	401
Little Saskatchewan FN																			
	F	2	7	12	8	13	13	7	8	10	3	12	13	9	4	2	0	5	128
	M	7	8	13	9	16	10	17	13	11	6	12	7	5	8	2	1	1	146
Pauiingassi FN																			
	F	9	15	11	14	24	25	7	13	10	13	9	8	5	2	3	3	2	173
	M	4	18	21	25	32	15	11	10	15	11	12	4	5	4	2	0	2	191
Peguis FN																			
	F	23	92	95	79	87	86	68	58	60	79	86	75	54	37	31	22	41	1,073
	M	17	116	120	87	103	110	95	63	52	58	87	81	64	41	36	17	25	1,172
Poplar River FN																			
	F	8	35	26	28	23	19	15	17	9	13	14	14	7	8	3	4	5	248
	M	3	31	31	31	28	23	15	17	5	19	10	18	15	8	6	3	5	268
FN Sub-Total(Sex)																			
	F	133	518	560	532	543	497	356	331	316	370	374	329	212	160	121	73	119	5,544
	M	119	575	629	561	600	506	395	349	331	371	380	361	266	189	139	80	97	5,948
RHA Sub-Total (Sex)																			
	F	693	2,828	3,497	3,809	4,233	3,937	3,218	3,129	3,395	3,916	4,728	5,135	4,760	4,268	3,554	2,473	4,525	62,098
	M	692	2,993	3,853	4,003	4,539	4,324	3,574	3,132	3,392	3,887	4,609	5,325	5,070	4,335	3,691	2,605	3,723	63,747
RHA Total																			
		1,385	5,821	7,350	7,812	8,772	8,261	6,792	6,261	6,787	7,803	9,337	10,460	9,830	8,603	7,245	5,078	8,248	125,845

Interlake-Eastern Health Region

Municipality	2009	2010	2011	2012	2013
Alexander RM	1,845	1,827	1,773	1,767	1,749
Arborg Town	1,617	1,731	1,782	1,924	2,081
Armstrong RM	1,585	1,558	1,512	1,497	1,499
Beausejour Town	5,151	5,380	5,561	5,754	5,804
Bifrost RM	2,299	2,152	2,054	1,992	1,888
Brokenhead RM	2,132	2,851	2,898	2,908	3,024
Coldwell RM	1,282	1,290	1,281	1,290	1,313
Dunnottar Village	129	119	117	108	97
Eriksdale RM	961	967	936	939	918
Fisher RM	2,608	2,590	2,599	2,565	2,575
Garson Village	690	-	-	-	-
Gimli RM	2,723	5,696	5,809	5,883	5,922
Gimli Town	2,840	-	-	-	-
Grahamdale RM	2,001	2,023	2,009	1,969	1,918
Lac du Bonnet RM	1,546	1,498	1,458	1,387	1,320
Lac du Bonnet Town	2,681	2,788	2,864	2,949	2,991
Pinawa LGD	1,468	1,496	1,495	1,488	1,494
Powerview Village	641	-	-	-	-
Powerview-Pine Falls Town	1,461	2,047	2,086	2,111	2,140
Reynolds RM	1,022	1,013	1,010	969	964
Riverton Village	963	996	993	983	1,000
Rockwood RM	6,485	6,529	6,490	6,628	6,568
Rosser RM	1,329	1,313	1,312	1,286	1,290
Selkirk City	9,706	9,784	9,814	9,819	9,884
Siglunes RM	1,754	1,777	1,773	1,787	1,798
Springfield RM	12,764	12,940	13,294	13,581	13,808
St Andrews RM	14,223	14,384	14,635	14,896	14,981
St Clements RM	6,293	6,208	6,526	7,962	8,128
St Laurent RM	1,423	1,448	1,425	1,386	1,381

Interlake-Eastern Health Region

Municipality	2009	2010	2011	2012	2013
Stonewall Town	5,474	5,577	5,610	5,685	5,818
Teulon Town	1,630	1,662	1,735	1,772	1,787
Unorganized Territories - Interlake	650	671	656	658	688
Unorganized Territories - North Eastman	2,417	2,432	2,513	2,541	2,526
Victoria Beach RM	350	341	347	360	378
Whitemouth RM	1,709	1,684	1,693	1,724	1,725
Winnipeg Beach Town	1,365	1,395	1,402	1,464	1,484
Woodlands RM	3,460	3,428	3,407	3,389	3,412
Non-FN Sub-Total	108,677	109,595	110,869	113,421	114,353
Berens River FN	707	715	724	693	732
Bloodvein FN	521	524	525	543	581
Brokenhead FN	217	239	233	224	224
Dauphin River FN	84	76	60	59	59
Fairford FN	799	824	823	799	866
Fisher River FN	896	889	913	920	942
Fort Alexander FN	1,965	1,981	2,042	2,082	2,100
Hollow Water FN	520	526	508	536	532
Kinonjeoshtegon FN	143	132	138	144	143
Lake Manitoba FN	442	462	474	484	494
Lake St. Martin FN	408	440	553	517	387
Little Black River FN	244	259	276	278	281
Little Grand Rapids FN	1,070	1,050	1,073	737	752
Little Saskatchewan FN	296	306	304	280	274
Pauingassi FN	-	-	-	342	364
Peguis FN	2,099	2,149	2,152	2,154	2,245
Poplar River FN	504	494	504	507	516
FN Sub-Total	10,915	11,066	11,302	11,299	11,492
R.H.A. Total	119,592	120,661	122,171	124,720	125,845

Interlake-Eastern Health Region**Age Group 65+**

Municipality	2009	2010	2011	2012	2013
Alexander RM	388	399	391	400	409
Arborg Town	244	257	259	271	294
Armstrong RM	310	306	310	317	317
Beausejour Town	865	909	940	999	1,016
Bifrost RM	347	347	352	351	339
Brokenhead RM	387	443	441	439	451
Coldwell RM	250	258	264	265	281
Dunnottar Village	66	64	64	58	49
Eriksdale RM	186	193	192	193	199
Fisher RM	416	412	413	420	423
Garson Village	51	-	-	-	-
Gimli RM	802	1,664	1,710	1,783	1,830
Gimli Town	797	-	-	-	-
Grahamdale RM	312	314	318	322	319
Lac du Bonnet RM	457	461	456	442	434
Lac du Bonnet Town	509	547	624	678	723
Pinawa LGD	412	436	452	479	496
Powerview Village	73	-	-	-	-
Powerview-Pine Falls Town	157	229	236	244	266
Reynolds RM	188	189	186	191	188
Riverton Village	135	137	136	146	163
Rockwood RM	882	884	910	939	961
Rosser RM	164	171	178	178	185
Selkirk City	1,867	1,858	1,882	1,937	1,992
Siglunes RM	338	343	351	352	352
Springfield RM	1,407	1,440	1,504	1,595	1,716
St Andrews RM	1,602	1,716	1,829	1,982	2,116
St Clements RM	915	945	1,028	1,153	1,231
St Laurent RM	239	244	254	256	266

Interlake-Eastern Health Region

Age Group 65+

Municipality	2009	2010	2011	2012	2013
Stonewall Town	659	659	669	738	798
Teulon Town	299	292	302	313	320
Unorganized Territories - Interlake	66	73	76	80	85
Unorganized Territories - North Eastman	267	298	317	329	347
Victoria Beach RM	124	122	118	129	137
Whitemouth RM	315	309	327	349	364
Winnipeg Beach Town	314	333	336	344	369
Woodlands RM	441	445	457	485	506
Non-FN Sub-Total	17,251	17,697	18,282	19,157	19,942
Berens River FN	24	20	19	22	20
Bloodvein FN	9	13	14	15	14
Brokenhead FN	10	11	10	12	15
Dauphin River FN	7	7	8	7	8
Fairford FN	40	44	50	53	54
Fisher River FN	65	63	68	66	68
Fort Alexander FN	101	102	101	101	113
Hollow Water FN	22	23	23	27	25
Kinonjeoshtegon FN	9	11	12	13	13
Lake Manitoba FN	14	14	17	17	21
Lake St. Martin FN	29	28	33	28	27
Little Black River FN	10	10	11	11	9
Little Grand Rapids FN	48	48	35	26	21
Little Saskatchewan FN	8	9	8	9	11
Pauingassi FN	-	-	-	13	12
Peguis FN	143	154	157	159	172
Poplar River FN	23	18	21	24	26
FN Sub-Total	562	575	587	603	629
R.H.A. Total	17,813	18,272	18,869	19,760	20,571

Population of Northern RHA

June 1, 2013

Manitoba RHAs -- Northern

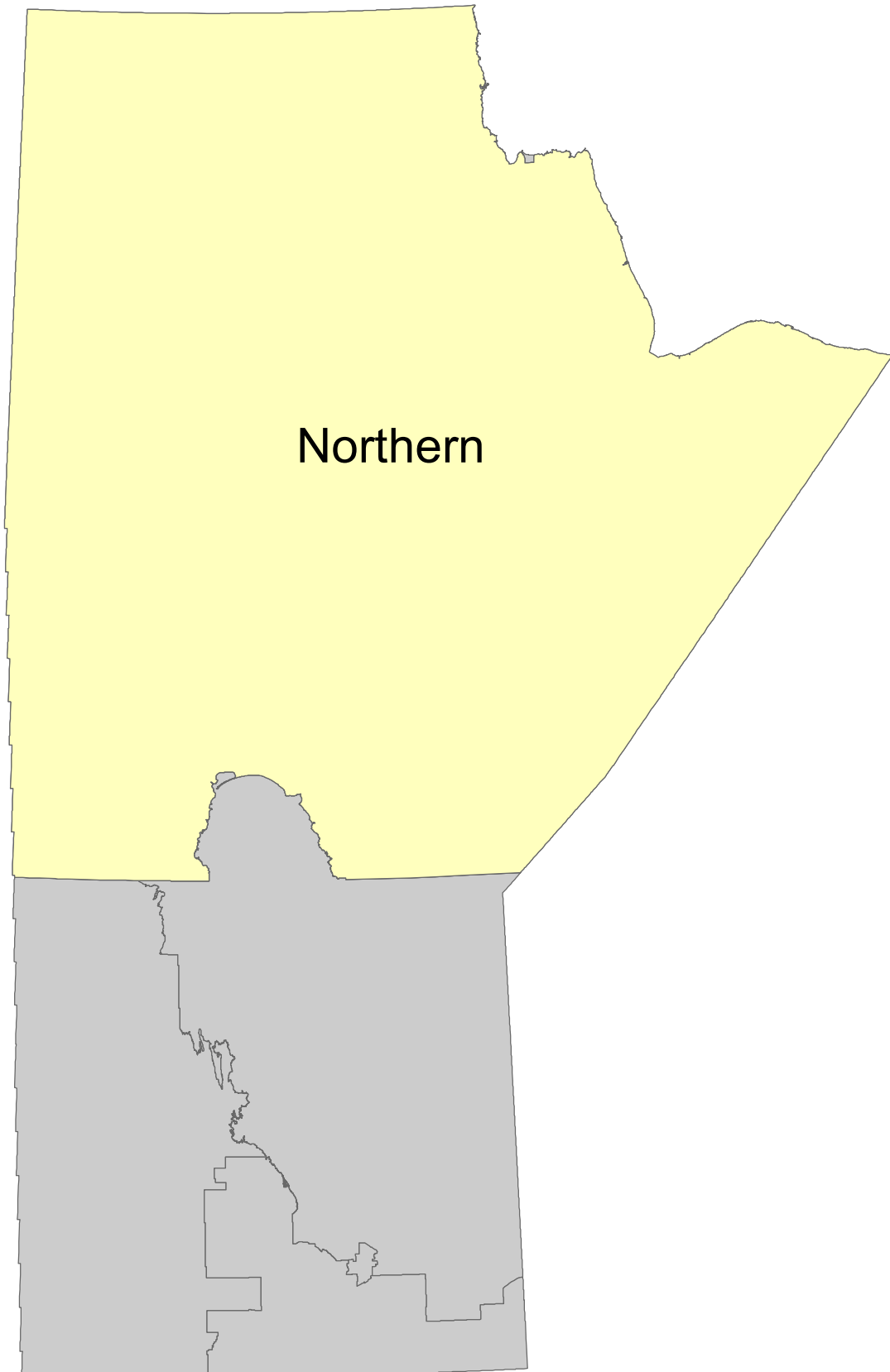

Manitoba Health Population Report - June 1, 2013

Northern Health Region

District	Gender	Under 1	1 - 4	5 - 9	10 - 14	15 - 19	20 - 24	25 - 29	30 - 34	35 - 39	40 - 44	45 - 49	50 - 54	55 - 59	60 - 64	65 - 69	70 - 74	75 +	Total
Northern Direct Service Zone																			
Bay Line																			
	F	6	38	69	59	67	42	37	45	39	27	31	50	31	26	24	15	20	626
	M	13	54	58	70	62	55	37	47	45	38	44	42	44	35	20	14	21	699
Flin Flon/Snow Lake/Cranberry/Sheridon																			
	F	90	391	474	457	439	445	383	382	353	396	347	387	370	290	196	134	192	5,726
	M	92	380	449	462	449	411	355	336	366	349	379	375	381	305	219	155	159	5,622
Gillam/Fox Lake CN																			
	F	14	86	87	66	54	60	77	70	63	47	52	48	51	22	11	7	6	821
	M	15	64	84	65	75	54	60	79	68	60	53	54	59	27	11	10	12	850
Lynn/MC FN/Leaf/O-P FN (SIL)/PN FN (Granville)																			
	F	41	100	136	102	119	102	81	78	52	65	63	58	40	37	27	19	22	1,142
	M	35	120	134	119	118	94	88	63	54	75	83	59	51	41	34	23	25	1,216
The Pas/OCN/Kelsey																			
	F	38	166	204	192	220	255	226	211	238	203	273	358	340	262	181	140	266	3,773
	M	41	157	230	220	229	262	226	220	223	219	256	387	418	304	222	131	189	3,934
Thompson/Mystery Lake																			
	F	116	483	562	553	521	605	613	591	530	542	541	450	357	234	173	101	98	7,070
	M	127	500	564	558	570	637	634	553	531	571	580	539	409	277	206	93	87	7,436
	F	305	1,264	1,532	1,429	1,420	1,509	1,417	1,377	1,275	1,280	1,307	1,351	1,189	871	612	416	604	19,158
	M	323	1,275	1,519	1,494	1,503	1,513	1,400	1,298	1,287	1,312	1,395	1,456	1,362	989	712	426	493	19,757

Northern Island Lake Zone

Island Lake																			
	F	137	480	556	462	365	386	324	257	216	211	173	147	116	79	67	43	40	4,049
	M	146	539	597	479	402	355	319	290	247	218	212	154	128	88	68	32	24	4,298
	F	137	480	556	452	365	386	324	257	216	211	173	147	116	79	67	43	40	4,049
	M	146	539	597	479	402	355	319	290	247	218	212	154	128	88	68	32	24	4,298

Manitoba Health Population Report - June 1, 2013

Northern Health Region

District	Gender	Under 1	1 - 4	5 - 9	10 - 14	15 - 19	20 - 24	25 - 29	30 - 34	35 - 39	40 - 44	45 - 49	50 - 54	55 - 59	60 - 64	65 - 69	70 - 74	75 +	Total
Northern Non-Direct Service Zone																			
Bunibonbee/Oxford House/Manto Sipi/God's River/God's Lake																			
	F	52	236	244	189	200	225	144	134	117	102	100	76	53	39	37	35	45	2,028
	M	65	243	244	192	223	178	172	121	130	113	102	94	63	42	32	31	36	2,081
Cross Lake/Pimickamak CN																			
	F	54	263	282	205	225	254	169	130	123	142	131	120	74	56	30	26	40	2,324
	M	55	274	271	228	231	241	165	113	121	121	105	116	88	58	32	31	23	2,273
GR/Misipawistik CN/ML/Mosakahiken CN/Eas/Chemawawin FN																			
	F	52	223	213	231	188	171	122	101	98	128	118	91	78	48	32	29	22	1,945
	M	58	209	257	203	221	165	135	104	92	128	118	105	76	50	47	22	31	2,021
Nelson House/Nisichawayasihk Cree Nation																			
	F	29	131	154	122	153	133	77	63	76	100	71	42	37	25	25	16	18	1,272
	M	40	128	172	157	160	128	77	60	78	82	61	65	45	32	22	8	18	1,333
Norway House/Norway House CN																			
	F	66	291	288	245	220	250	234	167	173	173	147	132	110	78	54	36	35	2,699
	M	66	278	302	254	212	269	212	162	173	161	193	147	101	78	46	39	24	2,717
Pukatawagan/Mathias Colomb CN																			
	F	34	111	117	112	90	91	66	49	53	47	47	29	25	17	5	8	15	916
	M	27	130	121	117	106	88	48	36	41	52	37	47	27	13	14	5	8	917
Sayisi Dene/Tadoule/Barren Lands/Brochet/Northlands/Lac Br																			
	F	21	74	78	68	76	79	73	49	48	36	50	23	34	23	13	12	14	771
	M	17	63	80	67	87	83	54	55	62	62	38	45	29	17	20	10	16	805
Shamattawa FN/York Factory FN/Tataskweyak CN/Split Lake																			
	F	49	200	223	166	154	149	101	97	107	99	77	75	55	35	30	19	20	1,656
	M	57	199	237	163	152	133	108	100	112	104	106	76	50	45	27	27	15	1,711
	F	357	1,529	1,599	1,338	1,306	1,352	986	790	795	827	741	588	466	321	226	181	209	13,611
	M	385	1,524	1,684	1,381	1,392	1,285	971	751	809	823	760	695	479	335	240	173	171	13,858
RHA Sub-Total (Sex)																			
	F	799	3,273	3,687	3,219	3,091	3,247	2,727	2,424	2,286	2,318	2,221	2,086	1,771	1,271	905	640	853	36,818
	M	854	3,338	3,800	3,354	3,297	3,153	2,690	2,339	2,343	2,353	2,367	2,305	1,969	1,412	1,020	631	688	37,913
RHA Total																			
		1,653	6,611	7,487	6,573	6,388	6,400	5,417	4,763	4,629	4,671	4,588	4,391	3,740	2,683	1,925	1,271	1,541	74,731

Northern Health Region

District	2009	2010	2011	2012	2013
Northern Direct Service Zone					
Bay Line	1,349	1,351	1,383	1,342	1,325
Flin Flon/Snow Lake/Cranberry/Sherridon	10,643	10,851	11,097	11,297	11,348
Gillam/Fox Lake CN	1,532	1,586	1,648	1,615	1,671
Lynn/MC FN/Leaf/O-P FN (SIL)/PN FN (Granville)	1,612	1,572	2,294	2,294	2,358
The Pas/OCN/Kelsey	7,818	7,891	7,858	7,833	7,707
Thompson/Mystery Lake	14,143	14,470	14,682	14,741	14,506
Northern Island Lake Zone					
Island Lake	7,672	7,743	7,899	8,059	8,347
Northern Non-Direct Service Zone					
Bunibonibee/Oxford House/Manto Sipi/God's River/God's Lake	3,907	3,961	3,977	3,962	4,109
Cross Lake/Pimicikamak CN	4,457	4,473	4,539	4,598	4,597
GR/Misipawistik CN/ML/Mosakahiken CN/Eas/Chemawawin FN	3,765	3,777	3,836	3,858	3,966
Nelson House/Nisichawayasihk Cree Nation	3,164	3,225	2,585	2,565	2,605
Norway House/Norway House CN	5,203	5,225	5,289	5,374	5,416
Pukatawagan/Mathias Colomb CN	1,601	1,643	1,689	1,778	1,833
Sayisi Dene/Tadoule/Barren Lands/Brochet/Northlands/Lac Br	1,593	1,576	1,570	1,535	1,576
Shamattawa FN/York Factory FN/Tataskweyak CN/Split Lake	3,286	3,306	3,305	3,324	3,367
R.H.A. Total	71,745	72,650	73,651	74,175	74,731

Note: Manitoba Health Districts are defined by the RHAs, and are subject to change over time. For comparability, all populations have been tabulated using current district definitions, even if different definitions were in use during that population's year.

Northern Health Region	Age Group 65+				
	District	2009	2010	2011	2012
Northern Direct Service Zone					
Bay Line	101	105	109	106	114
Flin Flon/Snow Lake/Cranberry/Sherridon	867	902	950	1,003	1,055
Gillam/Fox Lake CN	50	48	47	55	57
Lynn/MC FN/Leaf/O-P FN (SIL)/PN FN (Granville)	119	120	140	138	150
The Pas/OCN/Kelsey	1,017	1,046	1,056	1,076	1,129
Thompson/Mystery Lake	545	600	643	700	758
Northern Island Lake Zone					
Island Lake	231	237	238	254	274
Northern Non-Direct Service Zone					
Bunibonibee/Oxford House/Manto Sipi/God's River/God's Lake	200	210	211	208	216
Cross Lake/Pimicikamak CN	178	182	180	188	182
GR/Misipawistik CN/ML/Mosakahiken CN/Eas/Chemawawin FN	174	170	175	185	183
Nelson House/Nisichawayasihk Cree Nation	109	115	98	103	107
Norway House/Norway House CN	212	222	226	233	234
Pukatawagan/Mathias Colomb CN	58	58	57	58	55
Sayisi Dene/Tadoule/Barren Lands/Brochet/Northlands/Lac Br	83	82	79	79	85
Shamattawa FN/York Factory FN/Tataskweyak CN/Split Lake	118	121	128	136	138
R.H.A. Total	4,062	4,218	4,337	4,522	4,737

Note: Manitoba Health Districts are defined by the RHAs, and are subject to change over time. For comparability, all populations have been tabulated using current district definitions, even if different definitions were in use during that population's year.

Manitoba Health Population Report - June 1, 2013

Northern Health Region

Municipality	Gender	Under 1	1 - 4	5 - 9	10 - 14	15 - 19	20 - 24	25 - 29	30 - 34	35 - 39	40 - 44	45 - 49	50 - 54	55 - 59	60 - 64	65 - 69	70 - 74	75 +	Total
Flin Flon City																			
	F	29	131	158	144	163	202	184	170	186	157	198	266	276	189	134	97	230	2,914
	M	33	110	183	164	167	198	170	177	168	160	189	291	315	238	148	84	146	2,941
Gillam Town																			
	F	12	77	77	55	44	47	61	60	57	40	44	39	34	15	8	1	3	674
	M	12	47	68	53	60	42	50	70	61	51	45	43	51	21	7	5	7	693
Grand Rapids Town																			
	F	13	32	37	43	35	31	20	23	18	19	28	20	23	13	14	11	4	384
	M	15	38	27	32	41	26	20	16	10	28	24	28	16	12	15	7	7	362
Kelsey RM																			
	F	17	67	92	78	87	84	55	59	58	76	72	102	105	91	63	59	33	1,198
	M	14	77	83	89	101	111	74	70	76	63	86	103	108	103	77	58	50	1,343
Leaf Rapids Town																			
	F	8	29	40	22	34	31	21	24	14	15	14	13	14	15	9	3	1	307
	M	14	31	38	29	25	15	24	15	11	12	18	12	17	13	11	10	5	300
Lynn Lake Town																			
	F	14	23	39	27	33	31	25	20	14	21	18	31	11	10	9	9	17	352
	M	11	35	35	29	30	37	28	17	9	21	30	26	16	17	13	11	13	378
Mystery Lake LGD																			
	F	0	0	0	0	0	0	0	0	0	1	0	0	0	0	0	0	0	1
	M	0	0	0	0	0	0	0	0	1	0	0	0	0	0	0	0	0	1
Snow Lake Town																			
	F	4	19	17	21	29	34	29	19	24	15	42	48	35	35	30	21	27	449
	M	5	22	16	24	29	28	37	22	23	28	37	46	56	30	38	22	26	489
The Pas City																			
	F	57	246	297	287	278	285	273	276	253	280	237	273	250	197	127	81	156	3,853
	M	65	248	292	293	294	245	237	236	257	250	269	269	266	191	146	105	117	3,780
Thompson City																			
	F	116	483	562	553	520	605	613	591	530	541	541	450	357	234	173	101	98	7,068
	M	127	500	564	558	570	637	634	553	530	571	580	539	409	277	206	93	87	7,435
Unorganized Territories - Burntwood																			
	F	106	422	427	318	312	323	292	241	207	197	185	154	131	86	61	40	53	3,555
	M	111	411	410	306	336	275	245	244	234	227	223	162	132	103	59	28	36	3,542

Manitoba Health Population Report - June 1, 2013

Northern Health Region

Municipality	Gender	Under 1	1 - 4	5 - 9	10 - 14	15 - 19	20 - 24	25 - 29	30 - 34	35 - 39	40 - 44	45 - 49	50 - 54	55 - 59	60 - 64	65 - 69	70 - 74	75 +	Total
Mathias Colomb FN																			
	F	27	92	92	94	70	69	52	38	38	38	37	23	23	10	2	8	15	728
	M	22	105	101	88	85	65	41	21	25	32	27	37	26	10	9	1	8	703
Misipawistik Cree Nation																			
	F	7	33	21	30	20	17	17	13	12	13	16	13	9	4	2	2	4	233
	M	6	32	42	18	29	21	15	9	5	15	14	16	12	7	2	0	2	245
Moose Lake FN																			
	F	10	37	32	33	25	25	17	8	13	18	17	10	6	5	3	4	0	263
	M	6	30	35	30	26	16	19	13	18	7	11	9	4	5	5	2	1	237
Nelson House FN																			
	F	22	100	122	100	117	107	57	51	56	80	52	32	23	21	20	11	14	985
	M	31	103	137	127	119	101	51	44	44	62	46	49	33	23	18	4	16	1,008
Northlands FN																			
	F	4	27	36	26	32	34	31	14	14	13	26	8	10	4	6	6	2	293
	M	7	22	28	24	26	30	27	24	23	21	15	13	4	6	3	4	5	282
Norway House FN																			
	F	51	235	248	201	189	214	187	132	137	144	127	114	82	64	45	27	23	2,220
	M	49	242	243	222	179	231	184	122	145	132	157	119	77	66	39	34	22	2,263
Opaskwayak Cree Nation																			
	F	19	89	112	109	92	92	65	64	64	64	60	43	38	35	21	15	10	992
	M	15	77	95	104	81	77	54	43	59	57	49	43	40	35	25	13	6	873
O-Pipon-Na-Piwin Cree Nation																			
	F	12	29	42	37	32	24	25	20	18	21	17	8	10	10	5	7	4	321
	M	6	38	41	47	42	31	23	20	24	27	19	15	10	6	8	1	4	362
Oxford House FN																			
	F	22	101	116	101	85	90	61	70	52	43	38	42	21	24	21	16	31	934
	M	22	106	112	103	100	76	75	61	73	59	37	42	32	23	16	15	23	975
Red Sucker Lake FN																			
	F	8	30	48	36	36	23	20	16	29	27	17	7	14	4	10	5	6	336
	M	8	28	43	35	41	21	13	29	31	26	14	8	10	7	9	1	3	327
Shamattawa FN																			
	F	14	67	57	48	39	49	25	23	35	24	13	17	15	7	5	6	5	449
	M	15	61	72	43	43	31	32	24	27	27	23	14	8	7	4	6	1	438

Manitoba Health Population Report - June 1, 2013

Northern Health Region

Municipality	Gender	Under 1	1 - 4	5 - 9	10 - 14	15 - 19	20 - 24	25 - 29	30 - 34	35 - 39	40 - 44	45 - 49	50 - 54	55 - 59	60 - 64	65 - 69	70 - 74	75 +	Total
Split Lake FN																			
	F	23	84	108	76	67	58	40	49	48	49	36	33	23	16	12	10	11	743
	M	28	90	106	84	74	71	46	42	53	40	48	39	20	25	16	14	12	808
St. Theresa Point FN																			
	F	41	128	157	133	118	127	104	75	69	61	53	60	38	26	22	13	12	1,237
	M	45	162	187	159	128	118	110	106	67	56	69	47	55	30	20	9	11	1,379
War Lake FN																			
	F	1	3	1	0	2	5	4	4	1	1	1	2	4	1	1	1	0	32
	M	1	5	2	3	6	6	3	2	1	0	0	2	2	1	0	2	1	37
Wasagamack FN																			
	F	16	72	75	67	50	55	39	41	31	24	23	23	12	9	8	11	4	560
	M	18	77	91	58	54	61	60	40	37	30	32	18	17	7	11	7	2	620
York Factory FN																			
	F	1	7	12	11	16	10	5	4	10	10	6	6	4	6	6	1	3	118
	M	2	6	15	13	9	6	4	4	15	11	3	7	9	3	1	4	0	112
FN Sub-Total(Sex)																			
	F	398	1,648	1,814	1,541	1,433	1,474	1,078	869	848	884	776	619	484	344	258	200	211	14,879
	M	419	1,706	1,922	1,631	1,517	1,422	1,085	830	879	850	796	711	520	365	258	187	171	15,269
RHA Sub-Total (Sex)																			
	F	799	3,273	3,687	3,219	3,091	3,247	2,727	2,424	2,286	2,318	2,221	2,086	1,771	1,271	905	640	853	36,818
	M	854	3,338	3,800	3,354	3,297	3,153	2,690	2,339	2,343	2,353	2,367	2,305	1,969	1,412	1,020	631	688	37,913
RHA Total																			
		1,653	6,611	7,487	6,573	6,388	6,400	5,417	4,763	4,629	4,671	4,588	4,391	3,740	2,683	1,925	1,271	1,541	74,731

Northern Health Region

Municipality	2009	2010	2011	2012	2013
Flin Flon City	5,999	6,058	6,023	5,962	5,855
Gillam Town	1,268	1,314	1,379	1,336	1,367
Grand Rapids Town	683	676	711	748	746
Kelsey RM	2,534	2,553	2,538	2,572	2,541
Leaf Rapids Town	567	549	572	571	607
Lynn Lake Town	705	685	714	704	730
Mystery Lake LGD	6	6	3	3	2
Snow Lake Town	899	904	907	919	938
The Pas City	7,106	7,239	7,440	7,615	7,633
Thompson City	14,137	14,464	14,678	14,738	14,503
Unorganized Territories - Burntwood	6,754	6,776	6,889	6,919	7,097
Unorganized Territories - Norman	2,417	2,440	2,472	2,513	2,564
Non-FN Sub-Total	43,075	43,664	44,326	44,600	44,583
Barren Lands FN	273	282	285	287	299
Chemawawin FN	704	721	728	721	727
Churchill FN	287	258	261	246	256
Cross Lake FN	3,350	3,384	3,445	3,470	3,472
Fox Lake FN	202	207	201	206	229
Garden Hill FN	2,400	2,419	2,473	2,524	2,581
Gods Lake FN	938	918	919	923	960
Gods River FN	460	482	486	500	510
Inuit & OOP FN	-	-	1	-	1
Mathias Colomb FN	1,260	1,302	1,334	1,391	1,431
Misipawistik Cree Nation	457	455	461	463	478
Moose Lake FN	465	464	480	482	500
Nelson House FN	2,556	2,615	1,966	1,961	1,993
Northlands FN	551	555	560	550	575
Norway House FN	4,291	4,322	4,360	4,425	4,483
Opaskwayak Cree Nation	1,704	1,758	1,822	1,821	1,865

Northern Health Region

Municipality	2009	2010	2011	2012	2013
O-Pipon-Na-Piwin Cree Nation	14	13	668	684	683
Oxford House FN	1,830	1,881	1,894	1,886	1,909
Red Sucker Lake FN	614	634	648	651	663
Shamattawa FN	912	891	896	881	887
Split Lake FN	1,484	1,524	1,518	1,524	1,551
St. Theresa Point FN	2,509	2,491	2,495	2,553	2,616
War Lake FN	60	63	68	69	69
Wasagamack FN	1,070	1,082	1,106	1,117	1,180
York Factory FN	279	265	250	240	230
FN Sub-Total	28,670	28,986	29,325	29,575	30,148
R.H.A. Total	71,745	72,650	73,651	74,175	74,731

Northern Health Region

Age Group 65+

Municipality	2009	2010	2011	2012	2013
Flin Flon City	792	803	807	811	839
Gillam Town	27	25	26	31	31
Grand Rapids Town	44	46	53	60	58
Kelsey RM	272	289	303	308	340
Leaf Rapids Town	38	36	36	34	39
Lynn Lake Town	74	75	72	70	72
Snow Lake Town	117	131	137	150	164
The Pas City	628	638	666	705	732
Thompson City	545	600	643	700	758
Unorganized Territories - Burntwood	243	249	251	262	277
Unorganized Territories - Norman	130	134	135	141	142
Non-FN Sub-Total	2,910	3,026	3,129	3,272	3,452
Barren Lands FN	14	16	18	18	18
Chemawawin FN	24	24	25	24	21
Churchill FN	26	25	23	22	23
Cross Lake FN	144	145	144	146	144
Fox Lake FN	19	20	17	20	21
Garden Hill FN	70	76	77	82	88
Gods Lake FN	54	60	60	60	60
Gods River FN	13	13	14	14	14
Mathias Colomb FN	49	48	46	46	43
Misipawistik Cree Nation	15	12	9	10	12
Moose Lake FN	14	14	15	15	15
Nelson House FN	89	94	77	84	83
Northlands FN	22	22	21	20	26
Norway House FN	170	176	183	189	190
Opaskwayak Cree Nation	59	70	78	86	90
O-Pipon-Na-Piwin Cree Nation	1	1	22	22	29
Oxford House FN	116	121	120	116	122

Northern Health Region**Age Group 65+**

Municipality	2009	2010	2011	2012	2013
Red Sucker Lake FN	27	28	28	30	34
Shamattawa FN	26	24	25	26	27
Split Lake FN	68	70	71	74	75
St. Theresa Point FN	77	82	77	80	87
Warake FN L	4	3	4	4	5
Wasagamack FN	37	33	37	43	43
York Factory FN	14	15	17	19	15
FN Sub-Total	1,152	1,192	1,208	1,250	1,285
R.H.A. Total	4,062	4,218	4,337	4,522	4,737

Population of Prairie Mountain Health

June 1, 2013

Manitoba RHAs -- Prairie Mountain Health

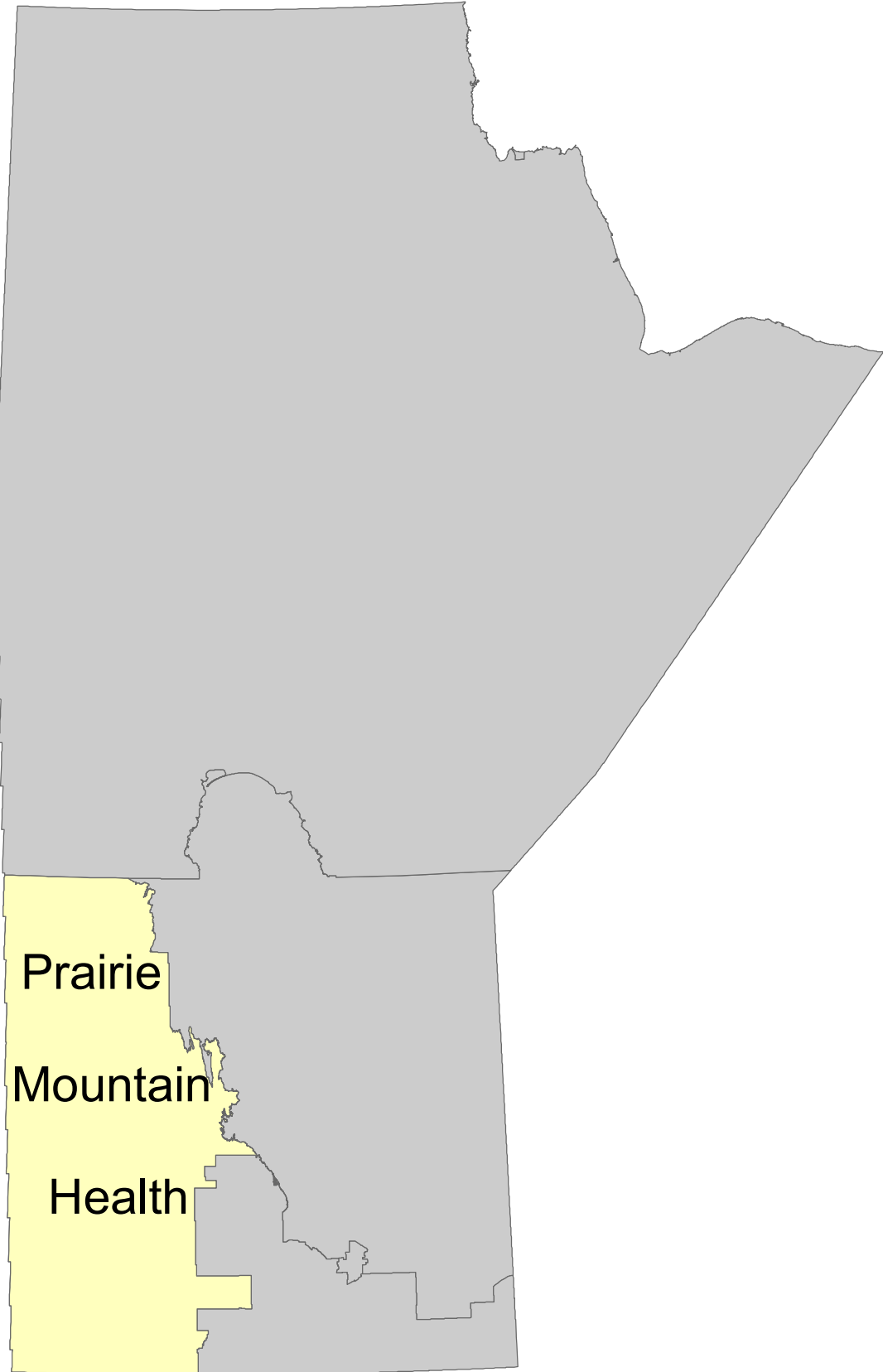

Manitoba Health Population Report - June 1, 2013

Prairie Mountain Health Region

District	Gender	Under 1	1 - 4	5 - 9	10 - 14	15 - 19	20 - 24	25 - 29	30 - 34	35 - 39	40 - 44	45 - 49	50 - 54	55 - 59	60 - 64	65 - 69	70 - 74	75 +	Total
PMH Brandon Zone																			
Brandon Downtown																			
	F	84	301	357	314	329	498	521	526	401	364	328	311	261	227	189	140	544	5,695
	M	89	307	380	302	323	468	499	588	491	387	344	343	248	217	157	96	240	5,479
Brandon East End																			
	F	56	190	222	193	202	238	321	292	212	203	199	196	157	132	127	116	435	3,491
	M	56	199	228	200	200	252	306	308	252	203	210	217	148	107	93	83	236	3,298
Brandon North Hill																			
	F	44	164	255	195	237	266	265	275	217	235	221	289	273	243	200	163	247	3,789
	M	60	172	222	210	197	226	268	230	210	223	229	241	222	212	184	139	211	3,456
Brandon South End																			
	F	66	257	307	290	296	373	375	380	383	326	324	371	342	288	193	166	368	5,105
	M	73	299	330	285	312	351	344	362	340	326	286	328	282	246	207	135	253	4,759
Brandon West End																			
	F	103	388	476	429	507	643	612	549	549	522	479	544	525	459	347	267	675	8,074
	M	112	421	494	469	470	605	544	534	530	507	463	486	473	415	316	223	446	7,508
	F	353	1,300	1,617	1,421	1,571	2,018	2,094	2,022	1,762	1,650	1,551	1,711	1,558	1,349	1,056	852	2,269	26,154
	M	390	1,398	1,654	1,466	1,502	1,902	1,961	2,022	1,823	1,646	1,532	1,615	1,373	1,197	957	676	1,386	24,500

Manitoba Health Population Report - June 1, 2013

Prairie Mountain Health Region

District	Gender	Under 1	1 - 4	5 - 9	10 - 14	15 - 19	20 - 24	25 - 29	30 - 34	35 - 39	40 - 44	45 - 49	50 - 54	55 - 59	60 - 64	65 - 69	70 - 74	75 +	Total
PMH North Zone																			
Agassiz Mountain																			
	F	54	202	280	265	249	224	173	173	199	215	211	256	238	230	202	142	297	3,610
	M	49	215	265	249	251	247	187	174	176	205	228	252	235	245	226	171	257	3,632
Dauphin																			
	F	50	201	281	245	259	259	281	277	243	246	282	302	332	293	253	226	706	4,736
	M	54	205	269	262	271	227	252	213	276	217	269	266	285	248	211	161	410	4,096
Duck Mountain																			
	F	23	127	166	140	167	152	138	129	131	144	161	173	232	213	173	139	417	2,825
	M	30	154	143	152	184	151	167	124	145	146	132	205	202	226	192	141	275	2,769
Porcupine Mountain																			
	F	76	265	308	294	355	334	246	212	239	255	270	284	311	262	209	153	271	4,344
	M	62	280	378	373	370	374	280	229	244	274	272	335	344	273	249	172	264	4,773
Riding Mountain																			
	F	28	105	121	142	172	130	114	114	124	138	172	211	226	198	159	109	249	2,512
	M	27	92	115	142	184	179	141	135	123	133	175	212	249	237	198	135	239	2,716
Swan River																			
	F	25	134	171	144	162	177	146	134	154	151	187	199	164	156	163	117	382	2,766
	M	31	127	173	157	178	206	133	139	138	144	154	188	165	135	128	99	260	2,555
	F	256	1,034	1,327	1,230	1,364	1,276	1,098	1,039	1,090	1,149	1,283	1,425	1,503	1,352	1,159	886	2,322	20,793
	M	253	1,073	1,343	1,335	1,438	1,384	1,160	1,014	1,102	1,119	1,230	1,458	1,480	1,364	1,204	879	1,705	20,541

Manitoba Health Population Report - June 1, 2013

Prairie Mountain Health Region

District	Gender	Under 1	1 - 4	5 - 9	10 - 14	15 - 19	20 - 24	25 - 29	30 - 34	35 - 39	40 - 44	45 - 49	50 - 54	55 - 59	60 - 64	65 - 69	70 - 74	75 +	Total
PMH South Zone																			
Asessippi																			
	F	77	324	388	348	435	354	326	301	325	354	394	464	469	393	330	259	738	6,279
	M	76	325	385	373	424	457	375	329	318	319	391	504	500	417	343	257	523	6,316
Little Saskatchewan																			
	F	66	236	282	295	350	341	310	299	285	304	353	507	466	414	334	232	550	5,624
	M	62	267	303	316	334	391	323	286	312	324	356	489	514	429	376	235	420	5,737
Souris River																			
	F	98	365	390	407	457	489	450	402	373	405	446	489	507	427	373	299	763	7,140
	M	103	407	451	400	486	480	476	395	400	391	434	543	528	411	376	283	544	7,108
Spruce Woods																			
	F	98	425	497	424	476	501	502	458	443	437	446	536	538	495	432	333	774	7,815
	M	119	466	553	475	502	525	399	357	360	393	448	531	555	544	427	332	560	7,546
Turtle Mountain																			
	F	54	243	293	286	295	313	275	278	284	264	289	395	397	306	295	226	564	5,057
	M	57	264	315	325	334	353	282	280	276	256	264	350	391	323	301	216	434	5,021
Whitemud																			
	F	46	271	338	332	315	303	328	331	351	311	326	379	410	368	260	239	602	5,510
	M	71	301	365	351	361	352	418	491	441	394	354	380	384	358	313	224	422	5,980
	F	439	1,864	2,188	2,092	2,328	2,301	2,191	2,069	2,061	2,075	2,254	2,770	2,787	2,403	2,024	1,588	3,991	37,425
	M	488	2,030	2,372	2,240	2,441	2,558	2,273	2,138	2,107	2,077	2,247	2,797	2,872	2,482	2,136	1,547	2,903	37,708

RHA Sub-Total (Sex)		F	1,048	4,198	5,132	4,743	5,263	5,595	5,383	5,130	4,874	5,088	5,906	5,848	5,104	4,239	3,326	8,582	84,372
		M	1,131	4,501	5,369	5,041	5,381	5,844	5,174	5,032	4,842	5,009	5,870	5,725	5,043	4,297	3,102	5,994	82,749
RHA Total			2,179	8,699	10,501	9,784	10,644	11,439	10,777	10,304	9,716	10,097	11,776	11,573	10,147	8,536	6,428	14,576	167,121

Prairie Mountain Health Region

District	2009	2010	2011	2012	2013
PMH Brandon Zone					
Brandon Downtown	9,903	10,144	10,406	10,872	11,174
Brandon East End	6,556	6,643	6,680	6,779	6,789
Brandon North Hill	6,639	6,977	6,989	7,165	7,245
Brandon South End	8,845	9,218	9,521	9,645	9,864
Brandon West End	14,544	14,670	14,853	15,203	15,582
PMH North Zone					
Agassiz Mountain	7,288	7,295	7,248	7,195	7,242
Dauphin	8,848	8,883	8,867	8,833	8,832
Duck Mountain	5,492	5,496	5,556	5,619	5,594
Porcupine Mountain	9,429	9,393	9,358	9,271	9,117
Riding Mountain	5,287	5,288	5,296	5,242	5,228
Swan River	5,246	5,303	5,233	5,309	5,321
PMH South Zone					
Assessippi	12,455	12,549	12,649	12,642	12,595
Little Saskatchewan	10,969	11,095	11,235	11,298	11,361
Souris River	13,847	13,953	14,026	14,154	14,248
Spruce Woods	15,282	15,206	15,309	15,317	15,361
Turtle Mountain	9,890	9,911	10,011	10,072	10,078
Whitemud	10,593	10,689	10,865	11,060	11,490
R.H.A. Total	161,113	162,713	164,102	165,676	167,121

Note: Manitoba Health Districts are defined by the RHAs, and are subject to change over time. For comparability, all populations have been tabulated using current district definitions, even if different definitions were in use during that population's year.

Prairie Mountain Health Region	Age Group 65+				
	District	2009	2010	2011	2012
PMH Brandon Zone					
Brandon Downtown	1,328	1,336	1,326	1,336	1,366
Brandon East End	1,112	1,115	1,116	1,127	1,090
Brandon North Hill	893	967	1,020	1,088	1,144
Brandon South End	1,242	1,236	1,238	1,245	1,322
Brandon West End	2,102	2,095	2,078	2,150	2,274
PMH North Zone					
Agassiz Mountain	1,227	1,222	1,223	1,264	1,295
Dauphin	2,037	1,988	1,972	2,000	1,967
Duck Mountain	1,270	1,291	1,304	1,319	1,337
Porcupine Mountain	1,273	1,256	1,293	1,312	1,318
Riding Mountain	1,037	1,037	1,050	1,066	1,089
Swan River	1,102	1,119	1,124	1,136	1,149
PMH South Zone					
Assessippi	2,456	2,462	2,476	2,466	2,450
Little Saskatchewan	2,013	2,038	2,054	2,097	2,147
Souris River	2,595	2,552	2,569	2,624	2,638
Spruce Woods	2,766	2,764	2,796	2,813	2,858
Turtle Mountain	1,951	1,980	1,978	2,006	2,036
Whitemud	1,953	1,973	1,991	2,021	2,060
R.H.A. Total	28,357	28,431	28,608	29,070	29,540

Note: Manitoba Health Districts are defined by the RHAs, and are subject to change over time. For comparability, all populations have been tabulated using current district definitions, even if different definitions were in use during that population's year.

Manitoba Health Population Report - June 1, 2013

Prairie Mountain Health Region

Municipality	Gender	Under 1	1 - 4	5 - 9	10 - 14	15 - 19	20 - 24	25 - 29	30 - 34	35 - 39	40 - 44	45 - 49	50 - 54	55 - 59	60 - 64	65 - 69	70 - 74	75 +	Total
Albert RM																			
	F	2	4	5	6	3	10	4	9	6	4	10	10	10	13	12	6	4	118
	M	0	4	8	3	5	7	3	5	11	6	5	9	10	14	18	7	8	123
Alonsa - Parkland RM																			
	F	12	54	73	61	58	55	52	35	42	45	50	47	44	41	35	32	30	766
	M	19	57	80	66	70	61	46	38	32	52	43	67	47	41	30	28	43	820
Archie RM																			
	F	1	8	9	2	5	13	11	5	5	5	6	19	8	13	10	5	8	133
	M	2	9	10	6	9	10	15	6	7	9	7	14	14	17	10	11	10	166
Argyle RM																			
	F	3	10	22	29	43	29	18	15	21	32	30	34	34	35	37	32	46	470
	M	5	14	23	34	41	29	28	15	17	33	36	28	46	44	37	21	32	483
Arthur RM																			
	F	1	4	3	6	11	10	3	3	7	6	17	15	18	17	17	11	13	162
	M	0	4	8	8	16	20	7	6	6	9	8	21	17	18	12	19	15	194
Benito Village																			
	F	3	12	13	18	11	8	23	12	11	19	14	15	15	18	13	10	37	252
	M	3	12	17	23	19	17	12	10	15	17	13	24	18	15	13	9	28	265
Binscarth Village																			
	F	5	13	13	10	17	17	6	14	10	20	13	26	24	22	13	16	30	269
	M	1	8	13	18	34	11	17	16	17	12	13	26	19	23	13	14	28	283
Birtle RM																			
	F	0	9	12	18	14	16	10	4	20	11	17	25	29	19	21	12	28	265
	M	2	8	11	16	15	19	17	6	15	17	17	25	31	29	24	11	27	290
Birtle Town																			
	F	6	22	21	20	20	26	22	27	22	25	21	32	38	22	20	14	68	426
	M	0	21	25	26	28	25	23	23	22	19	22	24	29	28	25	14	35	389
Blanshard RM																			
	F	0	2	14	11	17	26	8	10	7	13	18	29	22	16	13	5	27	238
	M	3	9	10	8	16	34	15	10	10	10	18	35	24	17	9	10	17	255
Boissevain Town																			
	F	12	52	57	47	49	67	54	68	48	47	63	68	74	52	48	41	138	985
	M	17	51	70	51	51	58	55	53	57	51	47	54	59	62	51	36	88	911

Manitoba Health Population Report - June 1, 2013

Prairie Mountain Health Region

Municipality	Gender	Under 1	1 - 4	5 - 9	10 - 14	15 - 19	20 - 24	25 - 29	30 - 34	35 - 39	40 - 44	45 - 49	50 - 54	55 - 59	60 - 64	65 - 69	70 - 74	75 +	Total
Bowsman Village																			
	F	2	13	21	25	26	21	21	22	20	19	23	25	15	13	21	6	15	308
	M	3	17	26	29	21	24	20	15	16	21	16	18	19	12	27	12	9	305
Brandon City																			
	F	353	1,300	1,617	1,421	1,571	2,018	2,094	2,022	1,762	1,650	1,551	1,711	1,558	1,349	1,056	852	2,269	26,154
	M	390	1,398	1,654	1,466	1,502	1,902	1,961	2,022	1,823	1,646	1,532	1,615	1,373	1,197	957	676	1,386	24,500
Brenda RM																			
	F	2	10	13	7	19	15	13	5	10	12	17	19	27	23	13	6	15	226
	M	3	7	11	14	21	14	20	8	13	12	15	23	29	21	25	9	14	259
Cameron RM																			
	F	2	8	5	15	13	12	4	6	9	13	8	9	15	13	10	8	6	156
	M	2	10	13	11	20	12	9	4	9	8	11	13	8	14	14	8	14	180
Carberry Town																			
	F	11	66	83	81	60	77	80	76	94	73	71	68	67	71	51	47	127	1,203
	M	21	75	89	102	89	52	64	67	76	76	65	85	58	63	47	44	70	1,143
Cartwright Village																			
	F	4	23	27	20	16	18	21	12	20	12	10	20	10	17	20	8	25	283
	M	3	21	16	15	25	21	12	15	17	17	11	15	11	8	21	14	16	258
Glanwilliam RM																			
	F	0	2	3	9	2	4	3	1	3	6	3	11	10	11	10	6	12	96
	M	2	0	1	1	4	5	1	2	7	2	9	12	8	10	14	10	11	99
Cornwallis RM																			
	F	32	123	149	90	90	140	160	150	116	79	67	88	76	59	48	28	37	1,532
	M	42	146	130	106	81	73	60	49	56	62	63	86	56	62	51	35	48	1,206
Daly RM																			
	F	3	4	7	8	20	17	10	2	7	6	20	22	24	14	22	10	22	218
	M	1	6	3	9	11	20	11	5	9	7	14	36	27	9	20	15	22	225
Dauphin City																			
	F	50	201	281	245	259	259	281	277	243	246	282	302	332	293	253	226	706	4,736
	M	54	205	269	262	271	227	252	213	276	217	269	266	285	248	211	161	410	4,096
Dauphin RM																			
	F	9	34	32	46	47	43	40	44	45	39	61	67	84	71	60	27	37	786
	M	7	35	42	44	64	54	51	51	40	41	59	67	89	96	66	41	66	913

Manitoba Health Population Report - June 1, 2013

Prairie Mountain Health Region

Municipality	Gender	Under 1	1 - 4	5 - 9	10 - 14	15 - 19	20 - 24	25 - 29	30 - 34	35 - 39	40 - 44	45 - 49	50 - 54	55 - 59	60 - 64	65 - 69	70 - 74	75 +	Total
Deloraine Town																			
	F	9	38	39	22	24	21	31	30	32	20	29	42	36	38	34	29	117	591
	M	5	24	29	30	32	33	26	29	33	25	18	38	41	30	36	20	76	525
Edward RM																			
	F	3	13	10	14	16	20	14	19	10	10	15	19	33	25	20	8	30	279
	M	1	15	14	7	22	23	19	22	12	12	12	26	22	23	19	13	23	285
Elkhorn Village																			
	F	10	28	35	22	24	18	25	29	18	26	18	29	17	22	14	14	54	403
	M	6	20	26	30	30	25	29	24	22	17	28	15	29	16	10	11	28	366
Ellice RM																			
	F	0	0	2	10	15	5	2	1	4	6	12	18	12	7	4	3	9	110
	M	0	1	3	5	13	16	7	6	3	6	8	14	21	9	7	4	15	138
Elton RM																			
	F	12	42	41	35	60	52	58	57	56	47	57	82	78	46	30	23	31	807
	M	14	54	62	54	58	53	42	51	55	57	44	65	76	70	44	18	46	863
Erickson Town																			
	F	5	16	34	25	22	32	25	32	20	24	26	28	31	34	29	21	51	455
	M	7	26	18	17	17	36	23	24	26	24	22	22	34	29	33	25	27	410
Ethelbert RM																			
	F	0	3	5	7	3	8	1	7	5	2	11	9	8	16	14	8	14	121
	M	1	1	2	7	5	8	10	4	6	5	12	12	17	15	16	9	18	148
Ethelbert Village																			
	F	2	8	7	7	20	7	13	4	12	16	8	10	15	19	12	7	21	188
	M	5	8	8	9	10	14	5	5	9	14	15	18	12	14	17	10	21	194
Gilbert Plains RM																			
	F	5	9	14	10	19	12	9	9	10	13	21	38	39	22	21	10	23	284
	M	0	5	9	11	30	19	22	20	13	14	20	32	40	26	24	23	21	329
Gilbert Plains Town																			
	F	8	31	37	38	35	30	31	26	28	33	33	28	30	28	24	30	68	538
	M	9	27	28	36	37	29	22	29	28	32	31	28	26	34	26	21	50	493
Glenboro Village																			
	F	4	25	32	25	23	23	20	29	34	27	25	30	29	31	28	19	62	466
	M	13	25	36	33	32	32	18	25	27	19	19	34	29	29	33	15	34	453

Manitoba Health Population Report - June 1, 2013

Prairie Mountain Health Region

Municipality	Gender	Under 1	1 - 4	5 - 9	10 - 14	15 - 19	20 - 24	25 - 29	30 - 34	35 - 39	40 - 44	45 - 49	50 - 54	55 - 59	60 - 64	65 - 69	70 - 74	75 +	Total
Glenella RM																			
	F	2	16	17	19	20	10	11	9	16	14	6	8	22	15	17	10	28	240
	M	5	11	21	20	20	6	6	10	12	21	17	9	18	20	18	12	21	247
Glenwood RM																			
	F	1	1	9	10	19	24	4	2	4	12	12	25	20	18	5	7	3	176
	M	0	1	5	17	14	17	7	6	8	11	7	22	24	21	12	4	5	181
Grandview RM																			
	F	0	7	12	11	17	14	9	7	9	9	14	17	35	22	23	10	29	245
	M	3	4	9	15	12	14	12	6	10	9	14	25	25	36	24	16	25	259
Grandview Town																			
	F	5	21	35	22	26	19	23	33	27	20	26	25	40	44	34	33	119	552
	M	10	27	28	25	19	21	27	27	32	25	18	32	23	45	38	38	59	494
Hamiota RM																			
	F	1	4	5	7	12	8	6	8	5	6	13	9	19	9	12	12	14	150
	M	0	5	6	12	8	9	8	5	4	12	10	8	15	14	13	12	19	160
Hamiota Town																			
	F	6	33	44	31	29	22	36	30	38	25	40	29	40	25	29	23	83	563
	M	7	30	29	25	29	33	23	41	29	27	27	43	45	34	20	19	47	508
Harrison RM																			
	F	1	11	5	11	18	24	10	6	13	14	22	41	39	38	36	24	64	377
	M	1	9	5	7	15	22	21	10	11	16	22	40	41	43	42	23	57	385
Hartney Town																			
	F	1	12	14	22	16	13	22	20	16	16	14	24	16	17	16	9	41	289
	M	6	24	26	15	12	16	13	19	20	6	21	21	14	15	16	12	31	287
Hillsburg RM																			
	F	0	9	12	11	19	16	8	7	10	12	8	15	16	19	9	8	9	188
	M	2	15	17	13	21	25	12	11	8	12	11	13	18	18	15	6	11	228
Killarney-Turtle Mountain RM																			
	F	17	86	92	83	99	89	87	91	87	111	112	116	132	115	111	94	256	1,778
	M	19	93	116	95	106	129	84	81	75	101	80	112	127	129	99	91	176	1,713
Langford RM																			
	F	2	2	8	9	10	12	2	9	4	7	11	24	18	21	13	13	21	186
	M	0	4	4	7	3	12	9	12	11	8	12	19	21	14	24	17	17	194

Manitoba Health Population Report - June 1, 2013

Prairie Mountain Health Region

Municipality	Gender	Under 1	1 - 4	5 - 9	10 - 14	15 - 19	20 - 24	25 - 29	30 - 34	35 - 39	40 - 44	45 - 49	50 - 54	55 - 59	60 - 64	65 - 69	70 - 74	75 +	Total
Lansdowne RM																			
	F	0	5	8	10	9	15	12	12	10	12	12	24	33	24	13	16	25	240
	M	3	11	18	22	15	9	20	18	12	15	12	20	32	34	22	24	23	310
Lawrence RM																			
	F	3	7	12	12	11	11	4	10	7	14	13	20	17	22	21	12	25	221
	M	0	9	8	9	5	12	10	10	6	13	23	28	24	24	24	16	25	246
McCreary RM																			
	F	0	2	7	11	6	6	4	3	7	7	4	15	18	11	12	6	11	130
	M	1	2	5	6	6	8	6	6	12	9	4	13	17	19	10	13	23	160
McCreary Village																			
	F	7	16	19	17	18	13	19	20	25	14	13	18	26	24	18	22	54	343
	M	3	28	17	19	21	15	13	22	18	18	15	12	16	28	28	12	49	334
Melita Town																			
	F	4	34	35	43	41	41	33	32	38	41	29	40	33	34	28	33	93	632
	M	13	29	33	36	37	27	35	22	37	29	30	47	41	24	38	30	50	558
Miniota RM																			
	F	3	35	25	27	39	24	30	24	21	24	19	34	40	24	21	22	41	453
	M	8	28	30	22	32	49	32	34	24	23	22	43	39	29	26	19	27	487
Minitonas RM																			
	F	0	2	7	11	10	17	5	5	8	14	14	10	27	30	15	15	17	207
	M	1	5	7	6	19	20	9	9	8	16	21	18	22	23	30	10	26	250
Minitonas Town																			
	F	7	13	22	28	31	21	18	20	32	27	37	20	29	22	15	18	35	395
	M	1	16	31	33	41	22	14	15	21	24	25	41	22	23	18	16	26	389
Minnedosa Town																			
	F	27	69	94	109	124	97	111	95	97	96	107	146	115	116	86	69	206	1,764
	M	16	79	97	113	102	110	89	98	96	105	119	134	141	102	97	54	131	1,683
Minto RM																			
	F	0	4	2	4	5	4	2	4	7	2	5	14	11	10	11	5	14	104
	M	1	1	2	1	7	10	8	2	12	3	6	13	15	13	11	5	13	123
Morton RM																			
	F	0	4	9	9	12	10	9	3	10	13	8	25	32	16	23	14	16	213
	M	1	5	7	14	25	16	11	3	10	14	15	14	31	26	24	12	34	262

Manitoba Health Population Report - June 1, 2013

Prairie Mountain Health Region

Municipality	Gender	Under 1	1 - 4	5 - 9	10 - 14	15 - 19	20 - 24	25 - 29	30 - 34	35 - 39	40 - 44	45 - 49	50 - 54	55 - 59	60 - 64	65 - 69	70 - 74	75 +	Total
Mossey River RM																			
	F	0	2	7	17	17	12	5	2	10	15	16	21	24	19	14	13	27	221
	M	0	3	8	8	21	26	14	5	9	12	19	26	28	26	24	17	27	273
Mountain - North RM																			
	F	9	20	27	19	26	28	19	17	19	22	30	38	33	28	28	25	25	413
	M	4	13	24	29	32	45	24	21	21	20	31	38	52	31	30	22	25	462
Mountain - South RM																			
	F	0	11	5	15	17	7	7	5	9	7	9	19	28	13	12	9	22	195
	M	2	8	15	14	12	16	14	10	13	11	16	21	28	23	13	12	23	251
Neepawa Town																			
	F	18	99	144	138	120	104	158	155	166	134	134	158	145	145	105	96	318	2,337
	M	26	110	145	123	127	135	229	312	255	203	165	128	146	124	117	74	191	2,610
North Cypress RM																			
	F	4	23	24	28	43	34	28	23	24	29	36	51	62	46	19	23	34	531
	M	2	30	30	27	43	54	37	24	33	31	36	57	54	50	38	19	41	606
Oak Lake Town																			
	F	3	16	22	26	21	11	18	19	18	21	19	21	25	19	16	14	16	305
	M	6	25	17	15	20	28	13	26	18	18	17	18	29	18	20	15	17	320
Oakland RM																			
	F	2	16	19	11	9	19	21	14	17	16	14	24	22	25	22	5	14	270
	M	1	14	19	19	23	20	21	16	18	13	18	20	37	22	13	13	20	307
Ochre River RM																			
	F	4	16	29	28	25	28	13	21	23	31	37	42	32	39	38	19	29	454
	M	3	12	27	28	34	37	18	22	17	29	41	38	35	46	36	34	29	486
Odanah RM																			
	F	1	5	5	10	5	8	6	5	10	3	10	13	11	8	10	12	12	134
	M	0	10	10	10	9	10	9	8	6	10	7	8	12	12	4	13	17	155
Park RM																			
	F	3	25	19	10	23	22	13	19	23	21	33	43	53	57	47	29	36	476
	M	2	13	14	13	19	18	26	18	28	27	35	37	48	63	57	34	43	495
Pipestone RM																			
	F	11	36	46	45	52	57	50	42	37	36	59	51	63	54	36	33	105	813
	M	15	54	48	34	52	51	56	54	38	40	45	63	67	62	33	28	71	811

Manitoba Health Population Report - June 1, 2013

Prairie Mountain Health Region

Municipality	Gender	Under 1	1 - 4	5 - 9	10 - 14	15 - 19	20 - 24	25 - 29	30 - 34	35 - 39	40 - 44	45 - 49	50 - 54	55 - 59	60 - 64	65 - 69	70 - 74	75 +	Total
Rapid City Town																			
	F	7	19	23	18	15	27	21	24	20	27	24	26	21	16	14	9	16	327
	M	7	26	35	22	23	33	25	22	24	26	23	38	28	15	17	8	13	385
Rivers Town																			
	F	14	48	49	52	44	47	59	62	57	52	53	39	47	37	37	29	67	793
	M	13	57	58	48	60	40	52	52	51	45	59	43	49	45	34	23	57	786
Riverside RM																			
	F	2	12	17	23	26	23	32	13	12	23	31	43	37	37	22	19	27	399
	M	0	14	28	19	28	32	26	18	19	16	23	46	40	47	32	17	27	432
Roblin RM																			
	F	6	18	24	25	36	25	16	19	17	16	16	21	38	16	13	16	25	347
	M	2	16	27	20	24	30	21	18	14	20	24	25	34	21	21	9	22	348
Roblin Town																			
	F	14	73	76	69	67	69	68	64	62	80	72	72	90	87	71	50	201	1,285
	M	14	75	65	75	86	55	78	62	71	67	62	85	89	79	72	49	117	1,201
Rosedale RM																			
	F	9	60	54	47	53	51	37	47	37	42	56	46	63	46	42	34	49	773
	M	14	60	58	50	64	84	53	48	42	40	47	62	55	53	47	34	59	870
Rosburn RM																			
	F	6	27	31	9	22	27	21	10	18	10	13	14	16	23	17	10	16	290
	M	5	20	31	21	20	17	18	18	17	22	16	10	24	20	20	15	15	309
Rosburn Town																			
	F	4	16	24	10	15	14	12	19	17	23	26	32	23	21	15	22	60	353
	M	3	18	26	27	21	27	12	13	16	17	19	30	24	27	18	18	44	360
Russell RM																			
	F	1	0	2	1	11	5	2	1	5	3	10	11	16	12	6	8	18	112
	M	0	2	1	5	8	13	6	4	6	3	8	15	25	11	11	5	18	141
Russell Town																			
	F	13	46	51	44	64	46	63	66	64	65	68	59	68	60	63	41	158	1,039
	M	11	43	52	42	46	72	64	55	59	45	75	86	60	46	42	39	96	933
Saskatchewan RM																			
	F	0	3	3	7	9	13	3	3	2	7	8	18	26	16	19	7	16	160
	M	0	2	3	5	12	20	16	3	3	5	7	21	23	17	17	13	9	176

Manitoba Health Population Report - June 1, 2013

Prairie Mountain Health Region

Municipality	Gender	Under 1	1 - 4	5 - 9	10 - 14	15 - 19	20 - 24	25 - 29	30 - 34	35 - 39	40 - 44	45 - 49	50 - 54	55 - 59	60 - 64	65 - 69	70 - 74	75 +	Total
Shell River RM																			
	F	0	8	18	15	24	18	16	13	17	15	28	39	46	37	32	38	56	420
	M	0	16	14	15	29	25	27	13	15	19	19	39	43	42	41	28	61	446
Shellmouth-Boulton RM																			
	F	3	9	17	31	24	21	19	9	17	26	26	38	42	30	23	15	34	384
	M	4	11	16	22	25	22	30	17	16	24	33	36	44	35	37	15	45	432
Shoal Lake RM																			
	F	3	21	22	28	34	23	28	25	32	31	42	49	49	56	42	35	126	646
	M	6	22	35	38	38	33	35	26	28	33	44	57	55	53	42	32	64	641
Sifton RM																			
	F	7	31	31	31	29	32	29	19	34	20	20	26	37	23	28	13	27	437
	M	2	23	35	39	30	30	47	22	21	15	20	29	36	22	21	22	24	438
Silver Creek RM																			
	F	2	5	10	12	15	13	7	8	6	15	19	20	14	20	9	9	24	208
	M	1	9	6	8	17	21	12	13	15	11	15	21	19	16	15	7	18	224
Souris Town																			
	F	11	48	67	59	59	64	61	58	70	55	65	77	64	57	62	52	156	1,085
	M	9	54	61	70	70	65	50	66	63	61	55	67	70	42	57	45	99	1,004
South Cypress RM																			
	F	1	1	8	5	12	12	9	11	10	6	13	17	15	19	17	11	16	183
	M	0	9	9	11	9	17	10	12	13	3	12	24	14	25	7	17	14	206
South Norfolk RM																			
	F	5	14	16	37	26	25	17	16	21	18	33	35	22	29	24	29	47	414
	M	3	13	26	23	33	40	20	12	17	22	35	36	40	32	21	24	32	429
St Lazare Village																			
	F	1	7	12	12	30	11	11	10	7	14	12	18	6	9	8	5	14	187
	M	6	10	16	12	18	16	10	10	5	8	18	21	14	8	5	6	8	191
Ste Rose du Lac Village																			
	F	3	28	48	42	45	32	31	36	38	38	42	55	42	52	41	30	106	709
	M	6	30	37	42	34	38	37	32	33	32	37	41	45	32	52	42	57	627
Ste Rose RM																			
	F	3	6	9	12	19	11	9	13	11	19	15	30	35	27	25	16	33	293
	M	4	4	17	16	23	14	17	15	13	16	26	24	29	35	33	22	24	332

Manitoba Health Population Report - June 1, 2013

Prairie Mountain Health Region

Municipality	Gender	Under 1	1 - 4	5 - 9	10 - 14	15 - 19	20 - 24	25 - 29	30 - 34	35 - 39	40 - 44	45 - 49	50 - 54	55 - 59	60 - 64	65 - 69	70 - 74	75 +	Total
Strathclair RM																			
	F	5	19	11	25	21	22	28	27	19	28	19	37	36	37	27	18	57	436
	M	4	18	25	40	32	18	29	21	26	24	27	37	47	33	28	18	30	457
Strathcona RM																			
	F	2	6	10	6	7	10	7	10	5	11	18	19	29	22	17	22	32	233
	M	0	8	10	10	7	11	12	14	12	10	18	18	27	22	24	16	19	238
Swan River RM																			
	F	6	16	29	26	32	48	32	25	20	36	39	51	68	66	52	36	76	658
	M	6	31	35	38	27	48	42	33	25	40	26	58	77	79	53	47	82	747
Swan River Town																			
	F	25	134	171	144	162	177	146	134	154	151	187	199	164	156	163	117	382	2,766
	M	31	127	173	157	178	206	133	139	138	144	154	188	165	135	128	99	260	2,555
Treherne Town																			
	F	4	23	18	14	17	26	25	19	16	26	16	29	21	17	24	8	64	367
	M	9	22	23	17	14	20	29	21	20	23	26	22	26	23	20	15	27	357
Unorganized Territories - Parkland																			
	F	33	111	116	106	151	128	81	76	82	77	74	74	78	52	42	24	42	1,347
	M	28	127	146	133	136	132	89	73	93	85	86	92	89	49	53	32	38	1,481
Victoria RM																			
	F	6	39	37	29	41	31	38	30	37	29	32	36	47	50	36	25	81	624
	M	11	48	44	47	45	48	33	36	33	26	45	39	47	58	37	32	59	688
Viriden Town																			
	F	28	111	88	105	122	130	144	127	111	115	122	111	110	98	84	72	246	1,924
	M	26	118	119	101	112	105	142	110	111	120	112	118	112	84	74	61	142	1,767
Wallace RM																			
	F	4	14	30	37	36	48	25	13	21	33	22	65	51	33	47	37	61	577
	M	5	15	35	31	50	71	30	23	26	32	33	63	53	40	44	37	64	652
Waskada Village																			
	F	2	7	7	8	6	8	8	9	7	6	7	10	9	4	9	4	9	120
	M	6	13	19	6	8	5	5	9	12	7	6	13	7	4	7	5	12	144
Wawanesa Village																			
	F	10	29	26	27	31	31	31	29	30	31	29	24	26	23	13	17	42	449
	M	11	23	46	26	34	23	25	25	22	28	38	26	21	22	11	13	34	428

Manitoba Health Population Report - June 1, 2013

Prairie Mountain Health Region

Municipality	Gender	Under 1	1 - 4	5 - 9	10 - 14	15 - 19	20 - 24	25 - 29	30 - 34	35 - 39	40 - 44	45 - 49	50 - 54	55 - 59	60 - 64	65 - 69	70 - 74	75 +	Total
Whitehead RM																			
	F	2	20	18	19	26	27	17	31	22	24	16	31	24	20	28	15	14	354
	M	4	24	24	28	17	33	23	25	20	26	25	22	31	25	21	21	12	381
Whitewater RM																			
	F	5	12	16	14	16	20	25	19	17	10	15	34	33	17	16	11	17	297
	M	4	20	23	23	20	24	20	20	11	13	15	31	29	21	18	9	20	321
Winchester RM																			
	F	1	1	6	12	11	12	1	3	4	13	20	13	21	16	9	13	13	169
	M	1	3	5	12	23	21	8	7	6	8	13	21	19	27	11	12	14	211
Winnipegosis Village																			
	F	4	18	19	17	31	18	15	22	14	20	22	38	26	23	14	14	59	374
	M	5	13	18	27	17	29	17	21	18	15	19	29	37	26	25	14	36	366
Woodworth RM																			
	F	1	7	15	19	32	15	16	19	17	25	23	25	36	35	24	22	28	359
	M	6	14	18	24	23	22	26	21	20	23	26	27	40	39	26	17	27	399
Non-FN Sub-Total(Sex)																			
	F	966	3,916	4,805	4,471	5,002	5,329	5,180	4,973	4,754	4,691	4,916	5,756	5,734	5,018	4,183	3,286	8,537	81,517
	M	1,070	4,209	5,061	4,759	5,121	5,585	5,181	5,010	4,871	4,674	4,829	5,708	5,618	4,964	4,236	3,054	5,954	79,904
Birdtail Sioux FN																			
	F	4	13	26	14	11	14	13	9	11	10	6	4	8	3	0	1	1	148
	M	5	24	12	17	9	19	5	13	5	6	6	6	6	3	2	2	3	143
Crane River FN																			
	F	6	19	13	12	10	13	7	5	11	2	7	3	3	3	1	0	2	117
	M	2	11	18	11	12	9	4	2	9	6	3	1	5	8	2	0	2	105
Ebb & Flow FN																			
	F	13	43	56	50	41	38	27	21	21	28	25	22	13	9	6	4	6	423
	M	8	43	44	40	31	34	28	20	26	16	24	16	9	5	11	1	3	359
Gamblers FN																			
	F	0	2	0	2	1	3	0	1	1	0	1	2	1	0	0	0	1	15
	M	0	3	0	0	1	1	1	0	0	1	2	2	2	0	0	1	0	14
Indian Birch FN																			
	F	4	5	4	10	6	4	1	2	5	4	4	3	2	4	0	1	0	59
	M	0	3	6	6	9	5	1	7	5	6	2	2	0	3	1	0	1	57

Manitoba Health Population Report - June 1, 2013

Prairie Mountain Health Region

Municipality	Gender	Under 1	1 - 4	5 - 9	10 - 14	15 - 19	20 - 24	25 - 29	30 - 34	35 - 39	40 - 44	45 - 49	50 - 54	55 - 59	60 - 64	65 - 69	70 - 74	75 +	Total
Keeseekoowenin FN																			
	F	3	11	14	9	13	6	12	6	5	6	8	9	8	6	1	2	4	123
	M	2	11	7	14	11	8	7	8	5	6	6	11	9	3	1	3	3	115
Oak Lake Sioux FN																			
	F	2	10	7	8	3	8	9	9	7	3	12	9	7	3	0	6	4	107
	M	1	10	13	11	7	10	9	8	5	10	6	11	6	4	4	1	6	122
Pine Creek FN																			
	F	3	28	37	18	26	23	16	19	21	16	12	19	11	13	7	6	0	275
	M	4	28	29	36	26	14	29	22	19	19	21	11	13	10	7	4	1	293
Rolling River FN																			
	F	2	8	14	12	16	4	10	10	3	10	13	10	5	3	1	2	4	127
	M	3	9	14	11	9	14	12	9	3	9	11	16	8	2	2	1	3	136
Shoal River FN																			
	F	9	34	27	18	19	29	23	9	12	14	14	10	5	3	4	3	2	235
	M	10	20	42	26	28	31	26	14	8	15	15	12	4	5	4	8	5	273
Sioux Valley FN																			
	F	11	35	40	27	28	45	37	22	20	30	22	25	22	15	10	8	12	409
	M	7	41	38	38	32	40	32	26	27	22	35	28	19	8	12	7	5	417
Valley River FN																			
	F	4	9	13	12	14	16	14	5	6	8	13	5	5	4	4	0	3	135
	M	1	17	10	9	17	11	11	5	9	14	8	11	4	6	2	4	2	141
Waterhen FN																			
	F	3	11	14	20	16	17	7	9	14	17	5	4	8	2	5	1	1	154
	M	3	19	12	12	15	19	8	7	10	14	12	12	8	7	0	3	2	163
Waywayseecappo FN																			
	F	18	54	62	60	57	46	27	30	22	35	30	25	16	18	17	6	5	528
	M	15	53	63	51	53	44	40	23	30	24	29	23	14	15	13	13	4	507
FN Sub-Total(Sex)																			
	F	82	282	327	272	261	266	203	157	159	183	172	150	114	86	56	40	45	2,855
	M	61	292	308	282	260	259	213	164	161	168	180	162	107	79	61	48	40	2,845
RHA Sub-Total (Sex)																			
	F	1,048	4,198	5,132	4,743	5,263	5,595	5,383	5,130	4,913	4,874	5,088	5,906	5,848	5,104	4,239	3,326	8,582	84,372
	M	1,131	4,501	5,369	5,041	5,381	5,844	5,394	5,174	5,032	4,842	5,009	5,870	5,725	5,043	4,297	3,102	5,994	82,749
RHA Total																			
		2,179	8,699	10,501	9,784	10,644	11,439	10,777	10,304	9,945	9,716	10,097	11,776	11,573	10,147	8,536	6,428	14,576	167,121

Prairie Mountain Health Region

Municipality	2009	2010	2011	2012	2013
Albert RM	279	271	266	252	241
Alonsa - Parkland RM	1,593	1,603	1,604	1,551	1,586
Archie RM	312	304	308	311	299
Argyle RM	1,001	996	974	966	953
Arthur RM	407	400	392	372	356
Benito Village	516	511	516	524	517
Binscarth Village	548	562	574	557	552
Birtle RM	616	575	562	561	555
Birtle Town	757	772	782	813	815
Blanshard RM	542	537	508	493	493
Boissevain Town	1,742	1,746	1,810	1,832	1,896
Bowsman Village	569	592	624	612	613
Brandon City	46,487	47,652	48,449	49,664	50,654
Brenda RM	503	489	503	506	485
Cameron RM	387	376	352	346	336
Carberry Town	2,073	2,185	2,233	2,297	2,346
Cartwright Village	480	521	514	514	541
Clanwilliam RM	257	238	221	210	195
Cornwallis RM	2,791	2,700	2,728	2,708	2,738
Daly RM	546	507	496	456	443
Dauphin City	8,848	8,883	8,867	8,833	8,832
Dauphin RM	1,640	1,625	1,630	1,671	1,699
Deloraine Town	1,006	1,017	1,054	1,093	1,116
Edward RM	607	595	588	570	564
Elkhorn Village	646	684	705	741	769
Ellice RM	316	295	286	271	248
Elton RM	1,307	1,455	1,561	1,609	1,670
Erickson Town	756	795	814	847	865
Ethelbert RM	321	309	295	283	269

Prairie Mountain Health Region

Municipality	2009	2010	2011	2012	2013
Ethelbert Village	360	383	373	381	382
Gilbert Plains RM	714	686	680	648	613
Gilbert Plains Town	972	1,022	1,033	1,013	1,031
Glenboro Village	840	847	883	904	919
Glenella RM	523	526	504	498	487
Glenwood RM	436	420	399	380	357
Grandview RM	595	572	542	522	504
Grandview Town	936	947	997	1,015	1,046
Hamiota RM	360	340	329	322	310
Hamiota Town	995	1,064	1,064	1,071	1,071
Harrison RM	774	769	779	775	762
Hartney Town	512	553	558	593	576
Hillsburg RM	385	370	387	377	416
Killarney Town	2,529	-	-	-	-
Killarney-Turtle Mountain RM	896	3,382	3,421	3,466	3,491
Langford RM	469	445	423	397	380
Lansdowne RM	620	580	568	563	550
Lawrence RM	523	506	495	475	467
McCreary RM	324	318	309	303	290
McCreary Village	664	669	672	678	677
Melita Town	1,131	1,146	1,131	1,162	1,190
Miniota RM	918	919	930	937	940
Minitonas RM	561	523	507	487	457
Minitonas Town	746	756	781	804	784
Minnedosa Town	3,289	3,303	3,368	3,417	3,447
Minto RM	270	260	242	231	227
Morton RM	567	548	533	507	475
Mossey River RM	555	545	530	514	494
Mountain - North RM	949	943	937	919	875

Prairie Mountain Health Region

Municipality	2009	2010	2011	2012	2013
Mountain - South RM	521	507	473	464	446
Neepawa Town	4,012	4,077	4,284	4,469	4,947
North Cypress RM	1,266	1,227	1,200	1,175	1,137
Oak Lake Town	545	572	604	619	625
Oakland RM	613	601	594	580	577
Ochre River RM	982	969	951	966	940
Odanah RM	338	321	313	303	289
Park RM	954	956	965	988	971
Park RM - Parkland	301	-	-	-	-
Pipestone RM	1,577	1,613	1,618	1,622	1,624
Rapid City Town	659	670	692	689	712
Rivers Town	1,419	1,480	1,479	1,557	1,579
Riverside RM	823	822	818	834	831
Roblin RM	752	735	734	710	695
Roblin Town	2,321	2,364	2,369	2,473	2,486
Rosedale RM	1,630	1,649	1,653	1,661	1,643
Rosburn RM	593	609	602	586	599
Rosburn Town	675	692	723	721	713
Russell RM	312	294	283	268	253
Russell Town	1,788	1,847	1,875	1,944	1,972
Saskatchewan RM	397	380	366	349	336
Shell River RM	640	919	933	903	866
Shellmouth RM	652	-	-	-	-
Shellmouth-Boulton RM	191	840	848	826	816
Shoal Lake RM	521	1,286	1,309	1,298	1,287
Shoal Lake Town	766	-	-	-	-
Sifton RM	853	840	868	859	875
Silver Creek RM	476	450	447	434	432
Souris Town	1,956	1,993	2,044	2,083	2,089

Prairie Mountain Health Region

Municipality	2009	2010	2011	2012	2013
South Cypress RM	462	443	431	417	389
South Norfolk RM	939	928	897	862	843
St Lazare Village	341	371	382	388	378
Ste Rose du Lac Village	1,254	1,297	1,296	1,319	1,336
Ste Rose RM	696	664	647	627	625
Strathclair RM	954	925	908	874	893
Strathcona RM	495	486	493	505	471
Swan River RM	1,555	1,534	1,470	1,431	1,405
Swan River Town	5,246	5,303	5,233	5,309	5,321
Treherne Town	668	681	703	714	724
Unorganized Territories - Parkland	2,842	2,869	2,856	2,826	2,828
Victoria RM	1,250	1,279	1,287	1,290	1,312
Virden Town	3,310	3,392	3,507	3,599	3,691
Wallace RM	1,390	1,355	1,307	1,263	1,229
Waskada Village	195	211	232	241	264
Wawanesa Village	743	785	832	847	877
Whitehead RM	765	743	734	736	735
Whitewater RM	673	666	642	632	618
Winchester RM	448	437	413	392	380
Winnipegosis Village	725	718	755	732	740
Woodworth RM	789	776	755	753	758
Non-FN Sub-Total	155,539	157,113	158,416	159,960	161,421
Birdtail Sioux FN	270	280	300	291	291
Crane River FN	227	222	223	219	222
Ebb & Flow FN	733	760	758	767	782
Gamblers FN	25	24	24	27	29
Indian Birch FN	122	118	121	121	116
Keeseekoowenin FN	225	230	236	249	238
Oak Lake Sioux FN	221	214	237	233	229

Prairie Mountain Health Region

Municipality	2009	2010	2011	2012	2013
Pine Creek FN	581	574	592	599	568
Rolling River FN	247	256	262	264	263
Shoal River FN	467	466	481	484	508
Sioux Valley FN	827	820	810	827	826
Valley River FN	314	324	328	329	276
Waterhen FN	292	287	293	290	317
Waywayseecappo FN	1,023	1,025	1,021	1,016	1,035
FN Sub-Total	5,574	5,600	5,686	5,716	5,700
R.H.A. Total	161,113	162,713	164,102	165,676	167,121

Prairie Mountain Health Region**Age Group 65+**

Municipality	2009	2010	2011	2012	2013
Albert RM	53	49	51	51	55
Alonsa - Parkland RM	200	194	191	190	198
Archie RM	52	50	50	55	54
Argyle RM	187	195	192	195	205
Arthur RM	79	78	84	84	87
Benito Village	111	107	119	111	110
Binscarth Village	119	116	119	111	114
Birtle RM	113	110	111	113	123
Birtle Town	184	178	170	178	176
Blanshard RM	86	90	85	87	81
Boissevain Town	367	371	384	396	402
Bowsman Village	58	63	72	78	90
Brandon City	6,677	6,749	6,778	6,946	7,196
Brenda RM	74	72	77	82	82
Cameron RM	56	60	61	58	60
Carberry Town	373	372	383	381	386
Cartwright Village	90	102	103	106	104
Clanwilliam RM	71	69	66	67	63
Cornwallis RM	260	240	233	241	247
Daly RM	112	108	111	103	111
Dauphin City	2,037	1,988	1,972	2,000	1,967
Dauphin RM	248	260	266	275	297
Deloraine Town	351	352	327	319	312
Edward RM	116	106	109	111	113
Elkhorn Village	128	126	129	139	131
Ellice RM	52	48	50	48	42
Elton RM	153	170	179	189	192
Erickson Town	172	177	173	177	186
Ethelbert RM	87	83	83	89	79

Prairie Mountain Health Region**Age Group 65+**

Municipality	2009	2010	2011	2012	2013
Ethelbert Village	93	90	86	88	88
Gilbert Plains RM	114	117	123	121	122
Gilbert Plains Town	218	216	213	210	219
Glenboro Village	172	168	179	183	191
Glenella RM	98	107	105	105	106
Glenwood RM	42	39	39	38	36
Grandview RM	115	115	117	121	127
Grandview Town	313	322	323	324	321
Hamiota RM	76	74	77	79	82
Hamiota Town	234	248	239	233	221
Harrison RM	231	236	240	244	246
Hartney Town	115	119	121	123	125
Hillsburg RM	47	48	47	46	58
Killarney own T	629	-	-	-	-
Killarney-Turtle Mountain RM	175	814	828	827	827
Langford RM	108	107	106	102	105
Lansdowne RM	128	120	118	118	123
Lawrence RM	143	134	131	128	123
McCreary RM	74	74	74	76	75
McCreary Village	183	174	170	176	183
Melita Town	252	252	253	263	272
Miniota RM	163	161	160	152	156
Minitonas RM	105	107	111	119	113
Minitonas Town	133	124	122	128	128
Minnedosa Town	629	623	621	628	643
Minto RM	52	53	51	51	59
Morton RM	106	112	120	117	123
Mossey River RM	117	118	116	120	122
Mountain - North RM	169	152	162	162	155

Prairie Mountain Health Region**Age Group 65+**

Municipality	2009	2010	2011	2012	2013
Mountain - South RM	116	115	109	108	91
Neepawa Town	824	829	844	881	901
North Cypress RM	165	171	172	173	174
Oak Lake Town	81	84	87	94	98
Oakland RM	82	89	94	95	87
Ochre River RM	170	173	176	185	185
Odanah RM	79	76	77	73	68
Park RM	198	204	219	230	246
Park RM - Parkland	66	-	-	-	-
Pipestone RM	327	311	314	319	306
Rapid City Town	58	58	60	65	77
Rivers Town	253	259	252	253	247
Riverside RM	133	127	128	133	144
Roblin RM	100	96	102	105	106
Roblin Town	541	544	541	561	560
Rosedale RM	257	267	263	261	265
Rosburn RM	79	87	90	89	93
Rosburn Town	202	197	197	184	177
Russell RM	65	62	63	66	66
Russell Town	420	424	428	443	439
Saskatchewan RM	79	78	79	82	81
Shell River RM	173	244	255	245	256
Shellmouth RM	124	-	-	-	-
Shellmouth-Boulton RM	40	170	175	174	169
Shoal Lake RM	128	344	349	338	341
Shoal Lake Town	219	-	-	-	-
Sifton RM	128	127	130	130	135
Silver Creek RM	79	82	88	84	82
Souris Town	446	451	452	460	471

Prairie Mountain Health Region

Age Group 65+

Municipality	2009	2010	2011	2012	2013
South Cypress RM	87	83	87	87	82
South Norfolk RM	185	185	183	175	177
St Lazare Village	49	50	48	53	46
Ste Rose du Lac Village	279	290	289	310	328
Ste Rose RM	137	136	146	148	153
Strathclair RM	174	170	173	173	178
Strathcona RM	131	126	121	128	130
Swan River RM	345	344	341	337	346
Swan River Town	1,102	1,119	1,124	1,136	1,149
Treherne Town	164	160	166	156	158
Unorganized Territories - Parkland	195	199	212	220	231
Victoria RM	246	249	253	255	270
Virden Town	675	665	675	683	679
Wallace RM	279	279	271	282	290
Waskada Village	47	43	43	45	46
Wawanesa Village	125	130	127	127	130
Whitehead RM	100	103	103	111	111
Whitewater RM	87	91	87	89	91
Winchester RM	72	71	67	71	72
Winnipegosis Village	160	153	163	163	162
Woodworth RM	133	139	135	137	144
Non-FN Sub-Total	28,104	28,161	28,338	28,779	29,250
Birdtail Sioux FN	12	11	11	9	9
Crane River FN	5	5	5	7	7
Ebb & Flow FN	20	24	26	30	31
Gamblers N F	2	2	2	2	2
Indian Birch FN	4	4	4	3	3
Keeseekoowenin FN	15	17	16	17	14
Oak Lake Sioux FN	22	22	20	21	21

Prairie Mountain Health Region**Age Group 65+**

Municipality	2009	2010	2011	2012	2013
Pine Creek FN	17	22	18	22	25
Rolling River FN	16	17	15	14	13
Shoal River FN	20	19	23	24	26
Sioux Valley FN	45	43	45	51	54
Valley River FN	15	18	21	22	15
Waterhen FN	16	18	15	14	12
Waywayseecappo FN	44	48	49	55	58
FN Sub-Total	253	270	270	291	290
R.H.A. Total	28,357	28,431	28,608	29,070	29,540

Population of Southern Health-Santé Sud

June 1, 2013

Manitoba RHAs -- Southern Health-Santé Sud

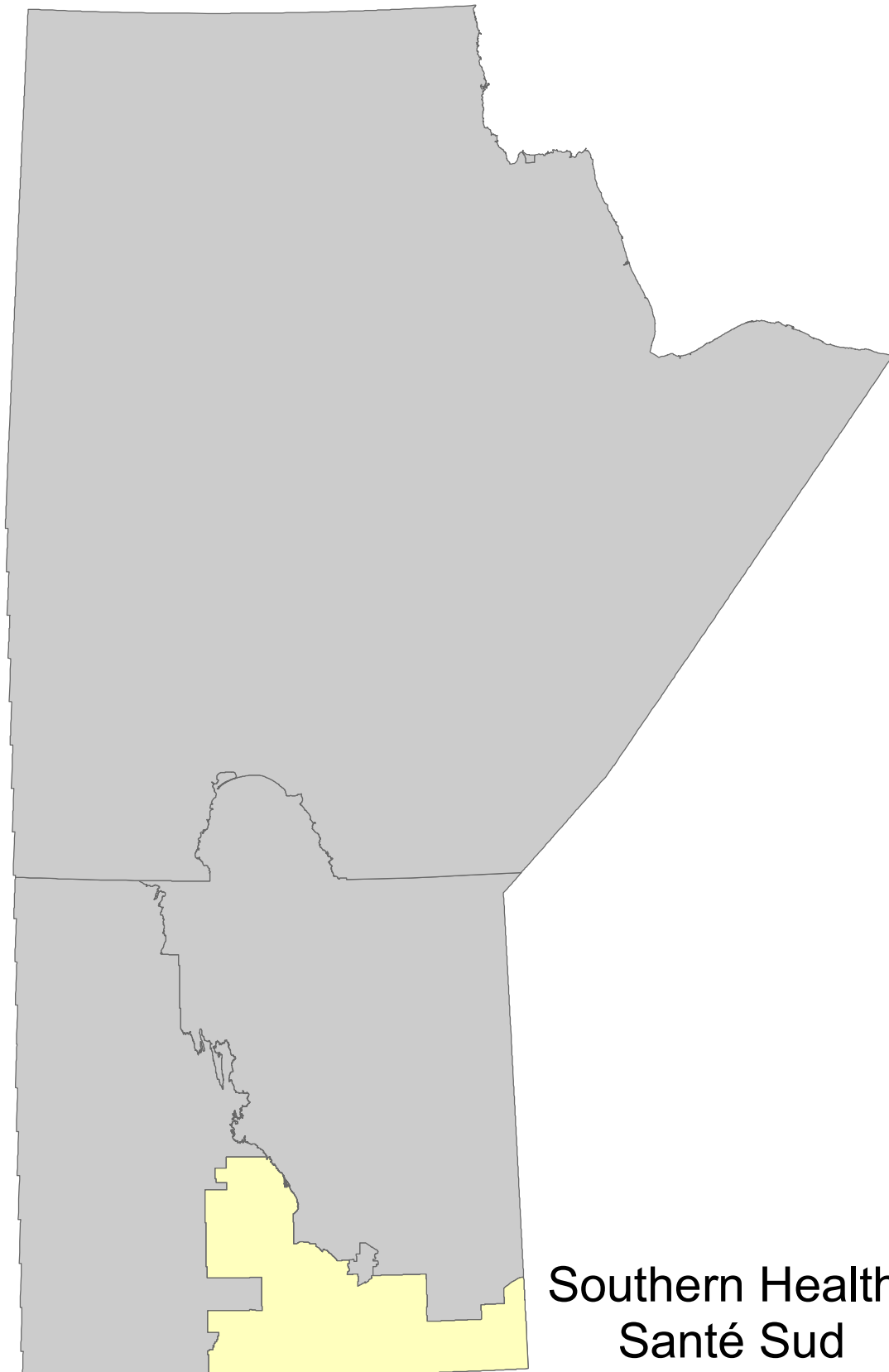

**Southern Health-
Santé Sud**

Manitoba Health Population Report - June 1, 2013

Southern Health-Santé Sud Region

District	Gender	Under 1	1 - 4	5 - 9	10 - 14	15 - 19	20 - 24	25 - 29	30 - 34	35 - 39	40 - 44	45 - 49	50 - 54	55 - 59	60 - 64	65 - 69	70 - 74	75 +	Total
Southern East Zone																			
Hanover																			
	F	127	414	515	564	574	494	401	375	397	375	386	351	307	199	171	120	244	6,014
	M	105	450	536	571	628	550	410	408	373	415	368	391	327	208	185	138	185	6,248
Niverville/Richot																			
	F	86	424	440	394	349	358	425	446	450	398	357	380	304	209	171	110	198	5,499
	M	93	394	466	402	418	361	363	417	436	417	403	396	335	243	192	105	154	5,595
Rural East																			
	F	25	70	92	117	103	103	100	89	98	100	112	146	151	175	123	103	171	1,878
	M	18	90	110	115	110	106	115	89	105	108	150	167	165	165	147	132	186	2,078
Ste Anne/La Broquerie																			
	F	83	299	385	389	364	327	365	346	310	338	338	357	305	275	221	177	294	5,173
	M	75	292	374	404	374	383	312	345	337	347	355	404	303	281	251	186	267	5,290
Steinbach																			
	F	202	716	827	818	839	882	751	759	685	670	664	615	548	447	350	312	711	10,796
	M	193	790	904	800	890	859	752	731	664	695	649	602	534	408	335	240	485	10,531
Tache																			
	F	66	303	359	363	334	311	259	346	339	353	330	338	272	217	131	71	91	4,483
	M	69	308	394	381	398	344	266	305	344	324	331	363	307	221	184	81	90	4,710
	F	589	2,226	2,618	2,645	2,563	2,475	2,301	2,361	2,279	2,234	2,187	2,187	1,887	1,522	1,167	893	1,709	33,843
	M	553	2,324	2,784	2,673	2,818	2,603	2,218	2,295	2,259	2,306	2,256	2,323	1,971	1,526	1,294	882	1,367	34,452

Manitoba Health Population Report - June 1, 2013

Southern Health-Santé Sud Region

District	Gender	Under 1	1 - 4	5 - 9	10 - 14	15 - 19	20 - 24	25 - 29	30 - 34	35 - 39	40 - 44	45 - 49	50 - 54	55 - 59	60 - 64	65 - 69	70 - 74	75 +	Total
Southern Mid Zone																			
Carman	F	50	162	160	154	174	158	175	168	152	143	158	202	183	162	153	138	354	2,846
	M	38	189	200	186	212	183	164	169	144	134	155	194	195	134	170	125	253	2,845
MacDonald	F	40	207	267	254	273	206	166	180	266	265	307	277	233	184	130	103	100	3,458
	M	29	181	252	263	298	261	159	192	242	263	296	317	227	196	154	104	99	3,533
Morris	F	41	151	175	195	185	180	174	158	150	154	158	181	144	121	97	86	190	2,540
	M	41	135	202	166	203	204	176	160	147	156	149	178	151	136	111	81	122	2,518
Notre Dame/St.Claude																			
	F	30	105	94	107	143	139	113	112	76	89	148	145	126	110	74	65	183	1,859
	M	28	122	130	127	136	150	120	110	89	93	148	160	148	106	94	72	140	1,973
Red River South																			
	F	29	147	171	149	191	154	127	121	135	126	140	181	169	116	105	73	156	2,290
	M	35	136	156	166	194	189	135	128	123	139	153	171	154	154	112	78	115	2,338
St. Pierre																			
	F	30	132	131	131	140	156	136	158	123	109	131	165	141	112	112	73	162	2,142
	M	26	122	143	123	144	158	142	159	146	103	125	165	141	138	110	74	105	2,124
	F	220	904	998	990	1,106	993	891	897	902	886	1,042	1,151	996	805	671	538	1,145	15,135
	M	197	885	1,083	1,031	1,187	1,145	896	918	891	888	1,026	1,185	1,016	864	751	534	834	15,331

Manitoba Health Population Report - June 1, 2013

Southern Health-Santé Sud Region

District	Gender	Under 1	1 - 4	5 - 9	10 - 14	15 - 19	20 - 24	25 - 29	30 - 34	35 - 39	40 - 44	45 - 49	50 - 54	55 - 59	60 - 64	65 - 69	70 - 74	75 +	Total
Southern North Zone																			
Cartier/St. François Xavier																			
	F	32	198	258	222	217	250	196	207	212	267	273	295	285	195	149	103	143	3,502
	M	42	218	270	257	231	266	233	200	248	238	295	309	263	222	156	115	129	3,692
City of Portage La Prairie																			
	F	107	461	485	468	504	555	502	473	478	458	475	587	556	378	384	290	736	7,897
	M	117	431	475	546	504	554	496	435	447	451	486	528	507	384	349	231	476	7,417
MacGregor																			
	F	34	116	154	157	165	131	121	122	139	119	133	149	119	110	96	78	136	2,079
	M	37	121	167	168	206	156	135	118	106	138	134	157	131	106	97	76	124	2,177
Rural Portage																			
	F	53	203	257	238	227	242	202	215	195	189	201	274	250	201	139	116	140	3,342
	M	61	239	265	279	279	263	217	212	195	176	232	263	221	206	168	119	142	3,537
Seven Regions																			
	F	59	248	259	223	264	233	184	147	156	184	197	144	162	131	98	91	200	2,980
	M	70	225	293	264	296	267	211	174	161	174	203	191	177	131	127	83	166	3,213
	F	285	1,226	1,413	1,308	1,377	1,411	1,205	1,164	1,180	1,217	1,279	1,449	1,372	1,015	866	678	1,355	19,800
	M	327	1,234	1,470	1,514	1,516	1,506	1,292	1,139	1,157	1,177	1,350	1,448	1,299	1,049	897	624	1,037	20,036

Manitoba Health Population Report - June 1, 2013

Southern Health-Santé Sud Region

District	Gender	Under 1	1 - 4	5 - 9	10 - 14	15 - 19	20 - 24	25 - 29	30 - 34	35 - 39	40 - 44	45 - 49	50 - 54	55 - 59	60 - 64	65 - 69	70 - 74	75 +	Total
Southern West Zone																			
Altona																			
	F	82	301	395	361	395	359	280	290	313	287	266	303	237	201	170	125	367	4,732
	M	84	342	410	459	443	352	299	292	259	302	303	293	264	200	176	115	223	4,816
Lorne/Louise/Pembina																			
	F	43	149	228	214	236	212	192	163	158	168	222	268	229	218	180	166	373	3,419
	M	56	192	194	225	247	253	203	178	179	177	221	275	252	237	191	146	255	3,481
Morden																			
	F	86	294	296	287	303	343	315	345	282	280	294	296	263	251	195	178	426	4,734
	M	86	286	360	315	301	336	293	321	280	288	272	299	262	199	186	163	296	4,543
Roland/Thompson																			
	F	12	75	81	70	75	67	76	65	58	43	66	59	72	54	47	36	63	1,019
	M	22	63	96	68	70	83	77	71	61	42	63	64	70	74	52	30	52	1,058
Stanley																			
	F	49	194	273	328	338	207	154	143	168	206	177	206	137	97	66	47	41	2,831
	M	37	196	303	349	365	257	176	147	158	194	190	201	156	120	73	45	45	3,012
Winkler																			
	F	148	551	679	602	598	599	566	498	465	456	393	422	367	283	225	217	564	7,633
	M	131	555	678	707	627	671	548	483	487	420	427	409	370	295	190	153	358	7,509
	F	420	1,564	1,952	1,862	1,945	1,787	1,583	1,504	1,444	1,440	1,418	1,554	1,305	1,104	883	769	1,834	24,368
	M	416	1,634	2,041	2,123	2,053	1,952	1,596	1,492	1,424	1,423	1,476	1,541	1,374	1,125	868	652	1,229	24,419

RHA Sub-Total (Sex)		F	1,514	5,920	6,981	6,805	6,991	6,666	5,980	5,805	5,777	5,926	6,341	5,560	4,446	3,587	2,878	6,043	93,146
		M	1,493	6,077	7,378	7,341	7,574	7,206	6,002	5,844	5,794	6,108	6,497	5,660	4,564	3,810	2,692	4,467	94,238
RHA Total			3,007	11,997	14,359	14,146	14,565	13,872	11,982	11,536	11,571	12,034	12,838	11,220	9,010	7,397	5,570	10,510	187,384

Southern Health-Santé Sud Region

District	2009	2010	2011	2012	2013
Southern East Zone					
Hanover	11,494	11,670	11,895	12,061	12,262
Niverville/Richot	9,508	9,864	10,199	10,570	11,094
Rural East	3,831	3,863	3,862	3,850	3,956
Ste Anne/La Broquerie	9,350	9,473	9,736	10,110	10,463
Steinbach	18,494	18,926	19,728	20,500	21,327
Tache	8,261	8,452	8,690	9,003	9,193
Southern Mid Zone					
Carman	5,427	5,494	5,598	5,653	5,691
MacDonald	6,326	6,405	6,607	6,777	6,991
Morris	4,819	4,806	4,939	4,986	5,058
Notre Dame/St Claude	3,645	3,667	3,722	3,776	3,832
Red River South	4,549	4,565	4,561	4,583	4,628
St. Pierre	3,954	4,030	4,125	4,186	4,266
Southern North Zone					
Cartier/St. François Xavier	6,711	6,845	6,871	7,002	7,194
City of Portage La Prairie	14,612	14,730	15,036	15,221	15,314
MacGregor	4,189	4,195	4,207	4,245	4,256
Rural Portage	6,738	6,786	6,775	6,832	6,879
Seven Regions	6,110	6,155	6,130	6,126	6,193

Note: Manitoba Health Districts are defined by the RHAs, and are subject to change over time. For comparability, all populations have been tabulated using current district definitions, even if different definitions were in use during that population's year.

Southern Health-Santé Sud Region

District	2009	2010	2011	2012	2013
Southern West Zone					
Altona	9,169	9,270	9,382	9,494	9,548
Lorne/Louise/Pembina	6,962	6,962	6,887	6,920	6,900
Morden	8,184	8,381	8,777	8,932	9,277
Roland/Thompson	2,024	2,018	2,044	2,103	2,077
Stanley	5,681	5,868	5,945	5,916	5,843
Winkler	13,382	13,626	14,055	14,480	15,142
R.H.A. Total	173,420	176,051	179,771	183,326	187,384

Note: Manitoba Health Districts are defined by the RHAs, and are subject to change over time. For comparability, all populations have been tabulated using current district definitions, even if different definitions were in use during that population's year.

Southern Health-Santé Sud Region		Age Group 65+			
District	2009	2010	2011	2012	2013
Southern East Zone					
Hanover	897	945	981	1,008	1,043
Niverville/Richot	721	791	808	868	930
Rural East	807	812	834	849	862
Ste Anne/La Broquerie	1,205	1,227	1,257	1,340	1,396
Steinbach	2,087	2,149	2,229	2,320	2,433
Tache	495	506	549	596	648
Southern Mid Zone					
Carman	1,099	1,106	1,127	1,147	1,193
MacDonald	524	574	591	624	690
Morris	635	635	666	679	687
Notre Dame/St Claude	600	600	607	624	628
Red River South	630	623	625	635	639
St. Pierre	569	573	599	617	636
Southern North Zone					
Cartier/St. François Xavier	666	688	713	746	795
City of Portage La Prairie	2,249	2,283	2,338	2,383	2,466
MacGregor	563	576	578	599	607
Rural Portage	790	803	796	811	824
Seven Regions	711	751	762	760	765

Note: Manitoba Health Districts are defined by the RHAs, and are subject to change over time. For comparability, all populations have been tabulated using current district definitions, even if different definitions were in use during that population's year.

Southern Health-Santé Sud Region		Age Group 65+				
District	2009	2010	2011	2012	2013	
Southern West Zone						
Altona	1,084	1,108	1,125	1,155	1,176	
Lorne/Louise/Pembina	1,338	1,318	1,305	1,320	1,311	
Morden	1,263	1,291	1,323	1,387	1,444	
Roland/Thompson	277	279	272	286	280	
Stanley	268	283	308	314	317	
Winkler	1,588	1,582	1,605	1,655	1,707	
R.H.A. Total	21,066	21,503	21,998	22,723	23,477	

Note: Manitoba Health Districts are defined by the RHAs, and are subject to change over time. For comparability, all populations have been tabulated using current district definitions, even if different definitions were in use during that population's year.

Manitoba Health Population Report - June 1, 2013

Southern Health-Santé Sud Region

Municipality	Gender	Under 1	1 - 4	5 - 9	10 - 14	15 - 19	20 - 24	25 - 29	30 - 34	35 - 39	40 - 44	45 - 49	50 - 54	55 - 59	60 - 64	65 - 69	70 - 74	75 +	Total
Alonsa - Central RM																			
	F	12	32	23	15	30	41	23	13	17	23	23	17	17	11	13	4	17	331
	M	14	32	33	30	40	40	27	21	31	31	38	27	25	12	19	7	10	437
Altona Town																			
	F	36	135	154	168	188	180	131	159	178	160	135	165	137	114	106	84	304	2,534
	M	47	160	169	218	208	163	147	151	142	165	151	156	141	113	106	66	162	2,465
Carman Town																			
	F	32	103	101	100	108	102	124	114	112	100	99	128	109	106	107	105	312	1,962
	M	25	118	124	128	120	105	107	114	90	90	107	121	123	80	105	88	198	1,843
Cartier RM																			
	F	21	104	116	109	103	119	104	99	78	102	118	124	109	61	53	42	72	1,534
	M	22	113	133	135	103	114	110	86	106	89	119	130	107	79	42	43	54	1,585
Crystal City Village																			
	F	4	8	20	19	10	12	17	15	10	13	13	7	10	21	11	12	42	244
	M	5	10	10	7	12	9	16	10	13	12	9	13	13	21	11	12	14	197
De Salaberry RM																			
	F	17	83	81	89	93	109	88	103	80	70	87	110	93	79	89	52	105	1,428
	M	16	76	97	78	94	101	97	105	94	64	89	121	83	103	79	59	69	1,425
Dufferin RM																			
	F	18	59	59	54	66	56	51	54	40	43	59	74	74	56	46	33	42	884
	M	13	71	76	58	92	78	57	55	54	44	48	73	72	54	65	37	55	1,002
Emerson Town																			
	F	2	15	11	11	25	26	17	14	14	23	21	34	34	20	17	19	48	351
	M	5	18	24	15	19	18	16	18	17	15	13	32	27	31	24	14	34	340
Franklin RM																			
	F	19	72	90	85	93	61	50	67	64	52	73	84	60	60	56	31	61	1,078
	M	12	61	67	86	105	81	62	58	54	65	78	69	78	59	52	43	52	1,082
Gladstone Town																			
	F	8	38	27	38	30	21	30	24	37	31	30	31	29	42	30	32	94	572
	M	9	26	39	24	36	23	30	23	33	36	32	37	32	35	26	24	63	528
Gretna Town																			
	F	7	37	34	39	38	35	31	24	31	26	21	22	19	12	8	8	13	405
	M	9	32	48	37	38	30	39	21	17	31	30	22	16	12	10	8	6	406

Manitoba Health Population Report - June 1, 2013

Southern Health-Santé Sud Region

Municipality	Gender	Under 1	1 - 4	5 - 9	10 - 14	15 - 19	20 - 24	25 - 29	30 - 34	35 - 39	40 - 44	45 - 49	50 - 54	55 - 59	60 - 64	65 - 69	70 - 74	75 +	Total
Grey RM	F	12	52	45	56	87	68	48	50	39	42	88	81	65	60	38	35	58	924
	M	18	57	57	78	73	94	52	52	52	52	85	82	90	63	45	36	70	1,056
Hanover RM	F	127	414	515	564	574	494	401	375	397	375	386	351	307	199	171	120	244	6,014
	M	105	450	536	571	628	550	410	408	373	415	368	391	327	208	185	138	185	6,248
Headingley RM	F	6	55	99	73	76	106	64	67	89	111	109	129	130	94	76	47	52	1,383
	M	11	62	92	78	98	121	96	72	98	105	112	128	121	102	86	55	52	1,489
La Broquerie RM	F	37	114	156	130	110	111	133	121	108	104	87	80	72	49	39	30	57	1,538
	M	23	111	143	143	129	124	106	115	105	105	91	108	73	54	55	24	45	1,554
Lakeview RM	F	0	9	12	12	12	8	6	11	4	10	19	11	15	16	5	5	11	166
	M	4	5	5	16	12	11	3	11	7	10	12	11	15	15	15	8	14	174
Lorne RM	F	8	39	75	62	68	64	46	38	31	55	59	74	61	42	43	45	66	876
	M	14	45	43	51	79	89	46	45	49	49	69	81	68	62	44	36	69	939
Louise RM	F	2	10	13	14	26	29	21	8	11	11	22	39	30	33	17	15	20	321
	M	5	12	13	18	18	31	26	18	17	14	25	29	38	32	26	16	31	369
MacDonald RM	F	40	207	267	254	273	206	166	180	266	265	307	277	233	184	130	103	100	3,458
	M	29	181	252	263	298	261	159	192	242	263	296	317	227	196	154	104	99	3,533
MacGregor Town	F	16	46	53	47	58	48	46	46	48	41	37	35	32	29	33	23	59	697
	M	14	42	44	47	67	48	42	38	34	39	46	44	30	27	28	19	44	653
Manitou Town	F	9	23	27	31	36	27	28	26	24	23	32	36	26	29	31	19	74	501
	M	7	36	31	38	38	19	19	27	24	25	31	33	33	22	26	21	34	464
Montcalm RM	F	3	26	35	31	48	40	40	28	40	32	38	48	56	33	26	21	45	590
	M	9	24	28	35	44	56	37	32	34	36	48	57	38	56	31	20	28	613

Manitoba Health Population Report - June 1, 2013

Southern Health-Santé Sud Region

Municipality	Gender	Under 1	1 - 4	5 - 9	10 - 14	15 - 19	20 - 24	25 - 29	30 - 34	35 - 39	40 - 44	45 - 49	50 - 54	55 - 59	60 - 64	65 - 69	70 - 74	75 +	Total
Morden Town																			
	F	86	294	296	287	303	343	315	345	282	280	294	296	263	251	195	178	426	4,734
	M	86	286	360	315	301	336	293	321	280	288	272	299	262	199	186	163	296	4,543
Morris RM																			
	F	26	98	105	106	97	106	104	81	72	73	90	98	85	80	58	46	78	1,403
	M	24	82	112	85	109	135	96	87	83	67	82	98	92	75	65	46	65	1,403
Morris Town																			
	F	15	53	70	89	88	74	70	77	78	81	68	83	59	41	39	40	112	1,137
	M	17	53	90	81	94	69	80	73	64	89	67	80	59	61	46	35	57	1,115
Niverville Town																			
	F	35	229	210	163	112	117	216	211	200	147	110	109	98	61	57	38	109	2,222
	M	52	191	206	159	156	132	165	191	193	171	133	109	89	65	65	37	63	2,177
North Norfolk RM																			
	F	18	70	101	110	107	83	75	76	91	78	96	114	87	81	63	55	77	1,382
	M	23	79	123	121	139	108	93	80	72	99	88	113	101	79	69	57	80	1,524
Notre Dame de Lourdes Village																			
	F	13	28	23	31	33	47	33	31	20	25	39	29	30	19	20	18	73	512
	M	4	35	43	31	38	32	33	36	20	22	37	46	32	16	18	20	46	509
Pembina RM																			
	F	7	30	42	44	45	29	36	35	37	32	50	52	56	43	34	29	52	653
	M	7	38	49	57	46	48	39	40	43	42	40	55	56	55	42	32	39	728
Pilot Mound Village																			
	F	6	13	18	15	19	23	22	15	23	14	16	29	25	30	25	22	80	395
	M	9	23	16	20	23	29	27	14	17	10	22	26	27	27	23	16	38	367
Piney RM																			
	F	8	31	36	41	42	40	37	44	47	47	46	67	78	82	66	43	62	817
	M	12	30	56	48	53	39	52	32	52	44	60	79	74	77	80	63	87	938
Plum Coulee Village																			
	F	21	79	102	71	61	63	62	56	52	39	30	34	18	21	12	7	20	748
	M	22	93	109	95	86	67	52	64	50	49	42	30	23	18	15	4	13	832
Portage la Prairie City																			
	F	107	461	485	468	504	555	502	473	478	458	475	587	556	378	384	290	736	7,897
	M	117	431	475	546	504	554	496	435	447	451	486	528	507	384	349	231	476	7,417

Manitoba Health Population Report - June 1, 2013

Southern Health-Santé Sud Region

Municipality	Gender	Under 1	1 - 4	5 - 9	10 - 14	15 - 19	20 - 24	25 - 29	30 - 34	35 - 39	40 - 44	45 - 49	50 - 54	55 - 59	60 - 64	65 - 69	70 - 74	75 +	Total
Portage la Prairie RM																			
	F	38	155	201	183	188	203	172	179	170	168	170	248	231	184	133	110	134	2,867
	M	43	192	205	210	237	211	180	174	167	155	209	234	203	192	156	112	138	3,018
Rhineland RM																			
	F	18	50	105	83	108	81	56	51	52	62	80	82	63	54	44	26	30	1,045
	M	6	57	84	109	111	92	61	56	50	57	80	85	84	57	45	37	42	1,113
Ritchot RM																			
	F	51	195	230	231	237	241	209	235	250	251	247	271	206	148	114	72	89	3,277
	M	41	203	260	243	262	229	198	226	243	246	270	287	246	178	127	68	91	3,418
Roland RM																			
	F	7	38	33	28	28	34	38	27	20	15	21	31	26	23	18	14	24	425
	M	11	29	39	32	40	44	30	31	28	16	22	27	38	30	24	9	20	470
Somerset Village																			
	F	6	17	21	21	19	21	14	16	16	14	17	22	12	17	15	19	36	303
	M	3	18	21	25	18	19	20	12	13	14	20	25	11	15	17	13	27	291
St Claude Village																			
	F	5	25	26	20	23	24	32	31	17	22	21	35	31	31	16	12	52	423
	M	6	30	30	18	25	24	35	22	17	19	26	32	26	27	31	16	24	408
St Francois Xavier RM																			
	F	5	39	43	40	38	25	28	41	45	54	46	42	46	40	20	14	19	585
	M	9	43	45	44	30	31	27	42	44	44	64	51	35	41	28	17	23	618
St Pierre-Jolys Village																			
	F	13	49	50	42	47	47	48	55	43	39	44	55	48	33	23	21	57	714
	M	10	46	46	45	50	57	45	54	52	39	36	44	58	35	31	15	36	699
Stanley RM																			
	F	49	194	273	328	338	207	154	143	168	206	177	206	137	97	66	47	41	2,831
	M	37	196	303	349	365	257	176	147	158	194	190	201	156	120	73	45	45	3,012
Ste Anne RM																			
	F	29	137	161	175	179	152	157	158	136	159	189	195	154	127	100	73	69	2,350
	M	38	125	156	187	169	185	143	164	161	164	195	216	158	150	120	81	94	2,506
Ste Anne Town																			
	F	17	48	68	84	75	64	75	67	66	75	62	82	79	99	82	74	168	1,285
	M	14	56	75	74	76	74	63	66	71	78	69	80	72	77	76	81	128	1,230

Manitoba Health Population Report - June 1, 2013

Southern Health-Santé Sud Region

Municipality	Gender	Under 1	1 - 4	5 - 9	10 - 14	15 - 19	20 - 24	25 - 29	30 - 34	35 - 39	40 - 44	45 - 49	50 - 54	55 - 59	60 - 64	65 - 69	70 - 74	75 +	Total
Steinbach City																			
	F	202	716	827	818	839	882	751	759	685	670	664	615	548	447	350	312	711	10,796
	M	193	790	904	800	890	859	752	731	664	695	649	602	534	408	335	240	485	10,531
Stuartburn RM																			
	F	16	34	47	69	55	48	47	35	41	44	56	63	45	57	40	42	91	830
	M	4	50	49	57	54	56	51	40	39	56	75	67	63	62	43	47	75	888
Tache RM																			
	F	66	303	359	363	334	311	259	346	339	353	330	338	272	217	131	71	91	4,483
	M	69	308	394	381	398	344	266	305	344	324	331	363	307	221	184	81	90	4,710
Thompson RM																			
	F	5	37	48	42	47	33	38	38	38	28	45	28	46	31	29	22	39	594
	M	11	34	57	36	30	39	47	40	33	26	41	37	32	44	28	21	32	588
Unorganized Territories - South Eastman																			
	F	1	5	9	7	6	13	11	10	10	8	9	14	26	35	17	18	16	215
	M	2	10	5	10	3	9	11	16	13	8	13	19	27	26	24	21	23	240
Westbourne RM																			
	F	7	30	38	39	58	54	47	31	24	45	57	40	62	38	40	38	72	720
	M	7	38	53	50	59	59	52	33	25	38	58	69	66	44	53	35	70	809
Winkler City																			
	F	148	551	679	602	598	599	566	498	465	456	393	422	367	283	225	217	564	7,633
	M	131	555	678	707	627	671	548	483	487	420	427	409	370	295	190	153	358	7,509
Non-FN Sub-Total(Sex)																			
	F	1,461	5,690	6,719	6,601	6,780	6,482	5,839	5,800	5,683	5,655	5,805	6,244	5,472	4,398	3,561	2,853	6,024	91,067
	M	1,424	5,863	7,107	7,089	7,344	6,975	5,835	5,687	5,616	5,680	6,001	6,393	5,585	4,514	3,777	2,674	4,449	92,013
Buffalo Point FN																			
	F	0	0	0	0	0	2	5	0	0	1	1	2	2	1	0	0	2	16
	M	0	0	0	0	0	2	1	1	1	0	2	2	1	0	0	1	1	12
Dakota Plains FN																			
	F	0	0	2	3	1	0	0	2	1	0	0	5	0	1	0	0	0	15
	M	0	0	2	3	0	0	3	0	3	2	3	3	0	1	1	1	1	23
Dakota Tipi FN																			
	F	2	8	6	3	2	4	4	6	3	3	1	0	5	3	1	0	3	54
	M	0	3	4	11	8	6	12	4	5	2	4	3	8	2	2	0	0	74

Manitoba Health Population Report - June 1, 2013

Southern Health-Santé Sud Region

Municipality	Gender	Under 1	1 - 4	5 - 9	10 - 14	15 - 19	20 - 24	25 - 29	30 - 34	35 - 39	40 - 44	45 - 49	50 - 54	55 - 59	60 - 64	65 - 69	70 - 74	75 +	Total
Long Plain FN																			
	F	13	40	48	49	36	35	26	28	21	18	30	21	14	13	5	6	3	406
	M	18	44	54	55	34	46	22	34	20	17	16	23	10	11	9	6	3	422
Roseau River FN																			
	F	5	34	35	22	25	27	20	12	17	19	8	15	19	3	6	2	2	271
	M	9	33	37	30	26	34	20	20	18	23	14	13	11	8	5	1	1	303
Sandy Bay FN																			
	F	32	139	159	119	134	109	78	68	74	75	68	45	39	24	10	12	6	1,191
	M	36	124	163	144	149	134	99	86	65	59	63	47	39	25	14	9	9	1,265
Swan Lake FN																			
	F	1	9	12	8	13	7	8	10	6	6	13	9	9	3	4	5	3	126
	M	6	10	11	9	13	9	10	12	3	11	5	13	6	3	2	0	3	126
FN Sub-Total(Sex)																			
	F	53	230	262	204	211	184	141	126	122	122	121	97	88	48	26	25	19	2,079
	M	69	214	271	252	230	231	167	157	115	114	107	104	75	50	33	18	18	2,225
RHA Sub-Total (Sex)																			
	F	1,514	5,920	6,981	6,805	6,991	6,666	5,980	5,926	5,805	5,777	5,926	6,341	5,560	4,446	3,587	2,878	6,043	93,146
	M	1,493	6,077	7,378	7,341	7,574	7,206	6,002	5,844	5,731	5,794	6,108	6,497	5,660	4,564	3,810	2,692	4,467	94,238
RHA Total		3,007	11,997	14,359	14,146	14,565	13,872	11,982	11,770	11,536	11,571	12,034	12,838	11,220	9,010	7,397	5,570	10,510	187,384

Southern Health-Santé Sud Region

Municipality	2009	2010	2011	2012	2013
Alonsa - Central RM	817	830	828	801	768
Altona Town	4,509	4,624	4,797	4,974	4,999
Carman Town	3,404	3,507	3,640	3,743	3,805
Cartier RM	3,061	3,057	3,065	3,104	3,119
Crystal City Village	446	444	446	438	441
De Salaberry RM	2,743	2,740	2,753	2,801	2,853
Dufferin RM	2,023	1,987	1,958	1,910	1,886
Emerson Town	674	677	685	681	691
Franklin RM	2,092	2,105	2,127	2,147	2,160
Gladstone Town	988	1,015	1,028	1,047	1,100
Gretna Town	785	779	789	795	811
Grey RM	1,961	1,963	1,973	1,974	1,980
Hanover RM	11,494	11,670	11,895	12,061	12,262
Headingley RM	2,522	2,632	2,676	2,732	2,872
La Broquerie RM	2,406	2,493	2,660	2,871	3,092
Lakeview RM	366	350	336	322	340
Lorne RM	1,917	1,894	1,877	1,853	1,815
Louise RM	794	779	734	711	690
MacDonald RM	6,326	6,405	6,607	6,777	6,991
MacGregor Town	1,265	1,262	1,302	1,333	1,350
Manitou Town	862	896	921	954	965
Montcalm RM	1,252	1,259	1,232	1,224	1,203
Morden Town	8,184	8,381	8,777	8,932	9,277
Morris RM	2,776	2,751	2,812	2,773	2,806
Morris Town	2,043	2,055	2,127	2,213	2,252
Niverville Town	3,440	3,661	3,900	4,102	4,399
North Norfolk RM	2,924	2,933	2,905	2,912	2,906
Notre Dame de Lourdes Village	880	907	936	993	1,021
Pembina RM	1,489	1,478	1,440	1,428	1,381

Southern Health-Santé Sud Region

Municipality	2009	2010	2011	2012	2013
Pilot Mound Village	675	700	699	732	762
Piney RM	1,723	1,747	1,751	1,725	1,755
Plum Coulee Village	1,267	1,326	1,381	1,488	1,580
Portage la Prairie City	14,612	14,730	15,036	15,221	15,314
Portage la Prairie RM	5,810	5,849	5,843	5,889	5,885
Rhineland RM	2,608	2,541	2,415	2,237	2,158
Ritchot RM	6,068	6,203	6,299	6,468	6,695
Roland RM	890	894	896	921	895
Somerset Village	560	555	547	559	594
St Claude Village	804	797	813	809	831
St Francois Xavier RM	1,128	1,156	1,130	1,166	1,203
St Pierre-Jolys Village	1,211	1,290	1,372	1,385	1,413
Stanley RM	5,681	5,868	5,945	5,916	5,843
Ste Anne RM	4,612	4,614	4,645	4,747	4,856
Ste Anne Town	2,332	2,366	2,431	2,492	2,515
Steinbach City	18,494	18,926	19,728	20,500	21,327
Stuartburn RM	1,665	1,653	1,643	1,668	1,718
Tache RM	8,261	8,452	8,690	9,003	9,193
Thompson RM	1,134	1,124	1,148	1,182	1,182
Unorganized Territories - South Eastman	442	463	440	429	455
Westbourne RM	1,622	1,596	1,566	1,520	1,529
Winkler City	13,382	13,626	14,055	14,480	15,142
Non-FN Sub-Total	169,424	172,010	175,699	179,143	183,080
Buffalo Point FN	1	-	28	28	28
Dakota Plains FN	41	39	42	44	38
Dakota Tipi FN	120	109	99	112	128
Long Plain FN	767	789	791	787	828
Roseau River FN	531	524	517	531	574
Sandy Bay FN	2,317	2,364	2,372	2,436	2,456

Southern Health-Santé Sud Region

Municipality	2009	2010	2011	2012	2013
Swan Lake FN	219	216	223	245	252
FN Sub-Total	3,996	4,041	4,072	4,183	4,304
R.H.A. Total	173,420	176,051	179,771	183,326	187,384

Southern Health-Santé Sud Region**Age Group 65+**

Municipality	2009	2010	2011	2012	2013
Alonsa - Central RM	64	66	67	71	70
Altona Town	718	741	777	798	828
Carman Town	828	845	866	875	915
Cartier RM	306	288	293	303	306
Crystal City Village	117	111	105	108	102
De Salaberry RM	414	411	426	438	453
Dufferin RM	271	261	261	272	278
Emerson Town	163	151	153	154	156
Franklin RM	279	281	290	297	295
Gladstone Town	242	260	263	269	269
Gretna Town	50	48	46	48	53
Grey RM	298	295	289	289	282
Hanover RM	897	945	981	1,008	1,043
Headingley RM	262	292	305	324	368
La Broquerie RM	201	206	210	237	250
Lakeview RM	58	58	58	59	58
Lorne RM	314	311	316	312	303
Louise RM	141	131	130	123	125
MacDonald RM	524	574	591	624	690
MacGregor Town	187	197	196	211	206
Manitou Town	209	215	214	212	205
Montcalm RM	172	174	170	173	171
Morden Town	1,263	1,291	1,323	1,387	1,444
Morris RM	345	350	363	355	358
Morris Town	290	285	303	324	329
Niverville Town	259	281	311	341	369
North Norfolk RM	376	379	382	388	401
Notre Dame de Lourdes Village	173	173	177	187	195
Pembina RM	228	221	226	229	228

Southern Health-Santé Sud Region**Age Group 65+**

Municipality	2009	2010	2011	2012	2013
Pilot Mound Village	196	194	180	195	204
Piney RM	370	372	391	389	401
Plum Coulee Village	50	52	55	62	71
Portage la Prairie City	2,249	2,283	2,338	2,383	2,466
Portage la Prairie RM	755	764	757	769	783
Rhineland RM	266	267	247	247	224
Ritchot RM	462	510	497	527	561
Roland RM	102	104	103	108	109
Somerset Village	113	116	113	123	127
St Claude Village	129	132	141	148	151
St Francois Xavier RM	98	108	115	119	121
St Pierre-Jolys Village	155	162	173	179	183
Stanley RM	268	283	308	314	317
Ste Anne RM	440	441	466	496	537
Ste Anne Town	564	580	581	607	609
Steinbach City	2,087	2,149	2,229	2,320	2,433
Stuartburn RM	328	323	329	345	338
Tache RM	495	506	549	596	648
Thompson RM	175	175	169	178	171
Unorganized Territories - South Eastman	109	117	110	111	119
Westbourne RM	294	311	316	304	308
Winkler City	1,588	1,582	1,605	1,655	1,707
Non-FN Sub-Total	20,942	21,372	21,864	22,591	23,338
Buffalo Point FN	-	-	4	4	4
Dakota Plains FN	3	2	2	3	3
Dakota Tipi FN	4	5	6	7	6
Long Plain FN	28	32	31	32	32
Roseau River FN	16	17	12	11	17
Sandy Bay FN	53	56	58	57	60

Southern Health-Santé Sud Region**Age Group 65+**

Municipality	2009	2010	2011	2012	2013
Swan Lake FN	20	19	21	18	17
FN Sub-Total	124	131	134	132	139
R.H.A. Total	21,066	21,503	21,998	22,723	23,477

Population of Winnipeg RHA

June 1, 2013

Manitoba RHAs -- Winnipeg

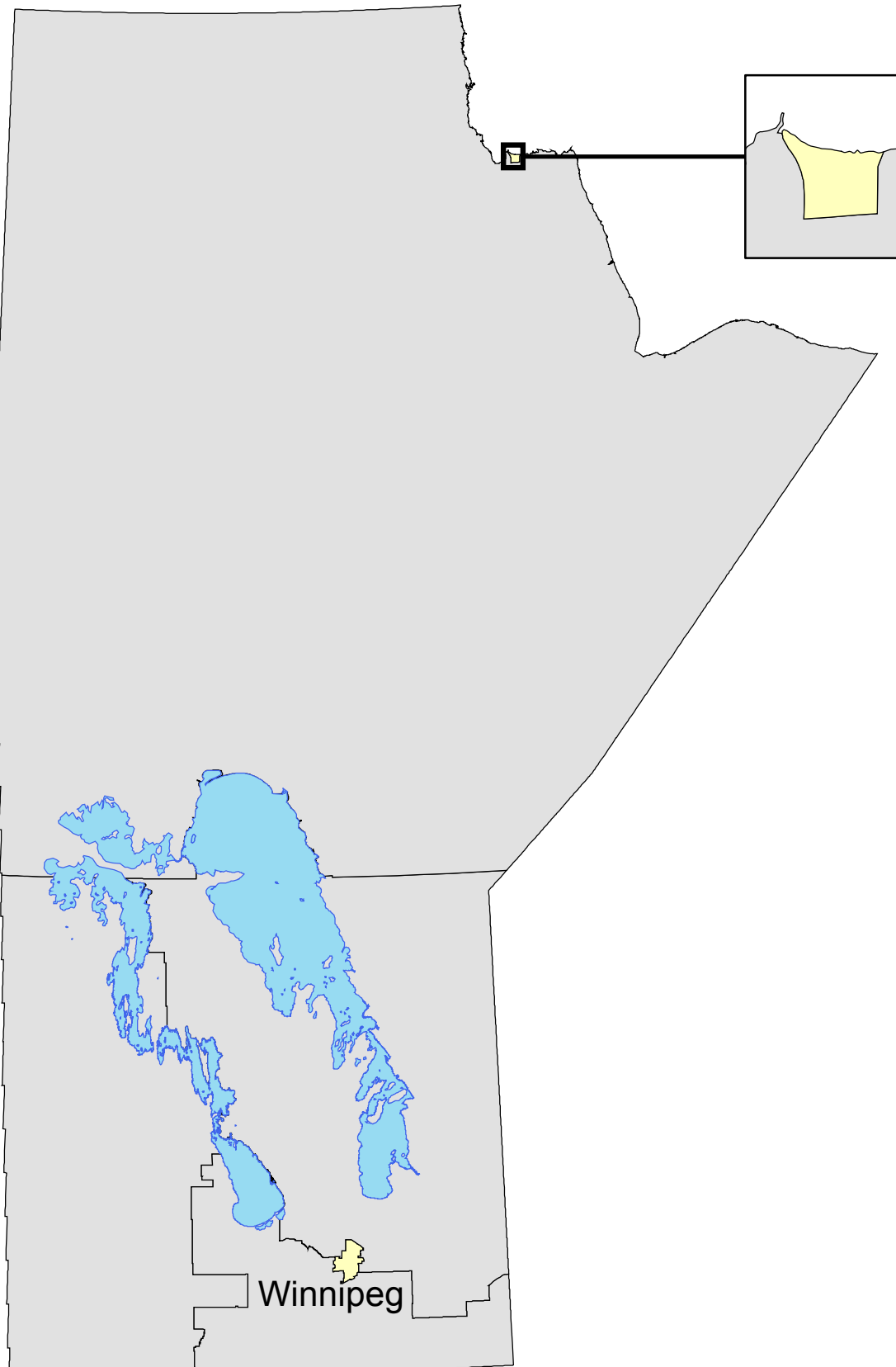

Winnipeg Regional Health Authority Community Areas (CAs)

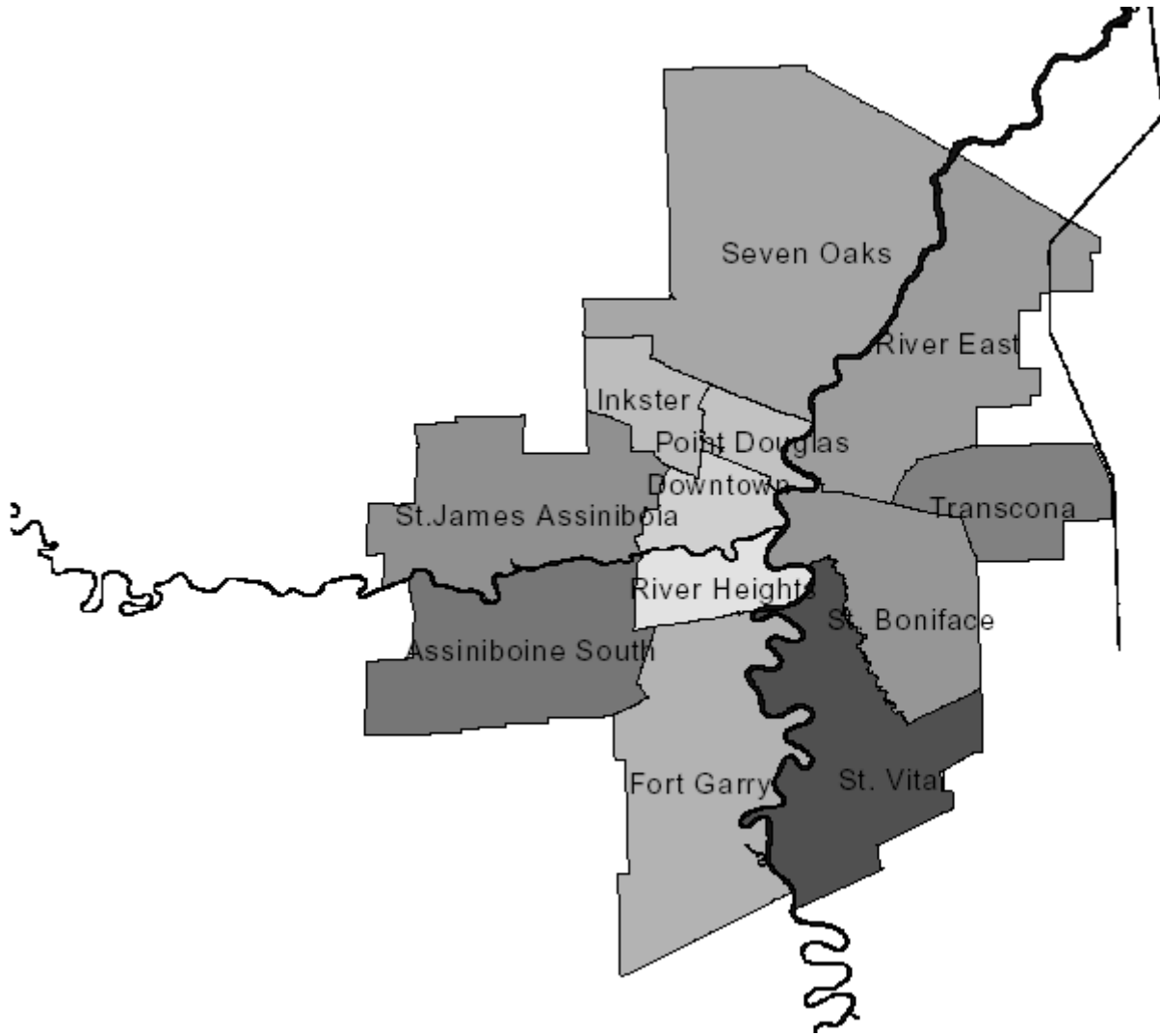

Manitoba Health Population Report - June 1, 2013

Winnipeg R.H.A.

Municipality	Gender	Under 1	1 - 4	5 - 9	10 - 14	15 - 19	20 - 24	25 - 29	30 - 34	35 - 39	40 - 44	45 - 49	50 - 54	55 - 59	60 - 64	65 - 69	70 - 74	75 +	Total
ASSINIBOINE SOUTH																			
002 - ASSINIBOINE SOUTH																			
	F	130	635	832	887	1,057	1,199	974	902	1,007	1,129	1,260	1,423	1,470	1,383	1,147	768	1,990	18,193
	M	155	604	876	926	1,180	1,352	1,015	873	909	1,015	1,068	1,267	1,323	1,259	1,068	754	1,291	16,935
CA Sub-Total		130	635	832	887	1,057	1,199	974	902	1,007	1,129	1,260	1,423	1,470	1,383	1,147	768	1,990	18,193
	M	155	604	876	926	1,180	1,352	1,015	873	909	1,015	1,068	1,267	1,323	1,259	1,068	754	1,291	16,935
DOWNTOWN																			
11A - DOWNTOWN WEST																			
	F	236	1,024	1,311	1,492	1,389	1,471	1,617	1,649	1,485	1,356	1,396	1,376	1,169	1,025	748	485	1,272	20,501
	M	282	1,123	1,308	1,511	1,511	1,541	1,636	1,750	1,510	1,472	1,418	1,477	1,174	915	665	371	658	20,322
11B - DOWNTOWN EAST																			
	F	280	970	1,070	931	1,118	1,713	1,997	1,712	1,312	1,173	1,086	1,104	958	900	718	553	1,603	19,198
	M	278	1,071	1,039	980	1,097	1,619	2,065	1,974	1,527	1,558	1,628	1,569	1,389	1,051	787	483	956	21,071
CA Sub-Total	F	516	1,994	2,381	2,423	2,507	3,184	3,614	3,361	2,797	2,529	2,482	2,480	2,127	1,925	1,466	1,038	2,875	39,699
	M	560	2,194	2,347	2,491	2,608	3,160	3,701	3,724	3,037	3,030	3,046	3,046	2,563	1,966	1,452	854	1,614	41,393
FORT GARRY																			
03A - FORT GARRY NORTH																			
	F	128	628	919	1,111	1,196	1,433	1,069	975	1,079	1,359	1,461	1,534	1,260	1,054	803	634	2,051	18,694
	M	142	637	949	1,089	1,322	1,471	1,155	944	958	1,180	1,414	1,388	1,272	1,016	743	502	1,268	17,450
03B - FORT GARRY SOUTH																			
	F	224	1,025	1,285	1,261	1,667	2,352	1,992	1,740	1,632	1,696	1,668	1,556	1,409	1,201	994	734	1,236	23,672
	M	289	1,078	1,339	1,419	1,853	2,577	2,131	1,733	1,549	1,631	1,615	1,497	1,331	1,122	896	643	932	23,635
CA Sub-Total	F	352	1,653	2,204	2,372	2,863	3,785	3,061	2,715	2,711	3,055	3,129	3,090	2,669	2,255	1,797	1,368	3,287	42,366
	M	431	1,715	2,288	2,508	3,175	4,048	3,286	2,677	2,507	2,811	3,029	2,885	2,603	2,138	1,639	1,145	2,200	41,085

Manitoba Health Population Report - June 1, 2013

Winnipeg R.H.A.

Municipality	Gender	Under 1	1 - 4	5 - 9	10 - 14	15 - 19	20 - 24	25 - 29	30 - 34	35 - 39	40 - 44	45 - 49	50 - 54	55 - 59	60 - 64	65 - 69	70 - 74	75 +	Total
INKSTER																			
09A - INKSTER WEST																			
	F	93	372	495	553	716	722	690	723	631	572	650	697	649	554	338	203	344	9,002
	M	109	422	556	660	722	777	721	691	643	531	627	696	655	512	356	192	238	9,108
09B - INKSTER EAST																			
	F	107	527	549	563	582	620	582	596	493	541	577	531	436	343	265	198	491	8,001
	M	124	498	604	614	696	618	544	529	507	542	621	578	473	324	258	151	265	7,946
CA Sub-Total		F	200	899	1,044	1,116	1,298	1,342	1,272	1,319	1,124	1,227	1,228	1,085	897	603	401	835	17,003
	M	233	920	1,160	1,274	1,418	1,395	1,265	1,220	1,150	1,073	1,248	1,274	1,128	836	614	343	503	17,054
POINT DOUGLAS																			
10A - POINT DOUGLAS NORTH																			
	F	220	821	945	968	1,123	1,109	1,095	1,108	1,118	1,102	1,076	1,051	869	691	512	333	849	14,990
	M	219	837	968	1,063	1,173	1,196	1,037	1,140	1,040	1,135	1,166	1,167	934	619	469	279	494	14,936
10B - POINT DOUGLAS SOUTH																			
	F	161	692	770	670	661	725	664	540	481	481	510	483	373	296	219	130	541	8,397
	M	182	717	828	659	634	716	567	562	521	562	624	644	533	367	261	146	251	8,774
CA Sub-Total		F	381	1,513	1,715	1,638	1,784	1,834	1,759	1,648	1,599	1,583	1,586	1,242	987	731	463	1,390	23,387
	M	401	1,554	1,796	1,722	1,807	1,912	1,604	1,702	1,561	1,697	1,790	1,811	1,467	986	730	425	745	23,710
RIVER EAST																			
07A - RIVER EAST SOUTH																			
	F	131	507	535	495	586	709	859	758	676	603	623	650	530	398	313	214	427	9,014
	M	120	502	584	570	601	681	771	858	732	665	698	704	571	427	269	184	292	9,229
07B - RIVER EAST WEST																			
	F	177	639	810	852	1,071	1,267	1,188	1,173	1,100	1,078	1,255	1,514	1,472	1,361	1,112	873	2,934	19,876
	M	184	670	886	896	1,017	1,247	1,216	1,147	1,068	1,050	1,216	1,338	1,302	1,140	939	646	1,562	17,524
07C - RIVER EAST EAST																			
	F	197	706	870	889	1,006	1,064	1,087	1,102	1,059	1,094	1,080	1,226	1,135	919	691	450	1,324	15,999
	M	207	768	930	986	1,098	1,247	1,171	1,075	1,036	971	995	1,140	1,044	873	665	421	760	15,387
07D - RIVER EAST NORTH																			
	F	36	164	264	313	385	378	200	174	283	331	426	496	416	339	262	184	231	4,882
	M	39	168	245	339	393	427	262	183	232	334	379	491	446	352	271	213	211	4,985
CA Sub-Total		F	541	2,016	2,479	2,549	3,048	3,418	3,334	3,207	3,118	3,384	3,886	3,553	3,017	2,378	1,721	4,916	49,671
	M	550	2,108	2,645	2,791	3,109	3,602	3,420	3,263	3,068	3,020	3,288	3,673	3,363	2,792	2,144	1,464	2,825	47,125

Manitoba Health Population Report - June 1, 2013

Winnipeg R.H.A.

Municipality	Gender	Under 1	1 - 4	5 - 9	10 - 14	15 - 19	20 - 24	25 - 29	30 - 34	35 - 39	40 - 44	45 - 49	50 - 54	55 - 59	60 - 64	65 - 69	70 - 74	75 +	Total
RIVER HEIGHTS																			
12A - RIVER HEIGHTS WEST																			
	F	172	692	829	860	1,008	1,214	1,412	1,401	1,302	1,329	1,358	1,453	1,269	1,121	923	672	1,699	18,714
	M	205	689	899	896	1,010	1,172	1,304	1,318	1,255	1,310	1,259	1,283	1,153	952	827	520	1,036	17,088
12B - RIVER HEIGHTS EAST																			
	F	91	333	327	292	357	890	1,388	1,100	759	629	575	699	740	724	540	422	1,114	10,980
	M	111	305	309	320	426	774	1,164	1,132	827	707	629	654	694	621	469	275	548	9,965
CA Sub-Total		F	263	1,025	1,156	1,152	2,104	2,800	2,501	2,061	1,958	1,933	2,152	2,009	1,845	1,463	1,094	2,813	29,694
	M	316	994	1,208	1,216	1,436	1,946	2,468	2,450	2,082	2,017	1,888	1,937	1,847	1,573	1,296	795	1,584	27,053
SEVEN OAKS																			
08A - SEVEN OAKS WEST																			
	F	140	690	925	914	1,015	1,007	1,074	1,179	1,070	1,050	926	927	878	788	708	395	795	14,481
	M	187	762	947	1,082	1,145	1,172	1,106	1,081	1,033	968	921	915	831	718	590	348	538	14,344
08B - SEVEN OAKS EAST																			
	F	221	805	1,095	1,081	1,187	1,249	1,312	1,489	1,395	1,369	1,445	1,534	1,430	1,242	937	690	1,928	20,409
	M	196	869	1,047	1,146	1,322	1,316	1,305	1,400	1,387	1,377	1,426	1,555	1,269	1,046	795	539	1,120	19,115
08C - SEVEN OAKS NORTH																			
	F	20	97	156	143	171	155	134	134	152	183	202	212	203	159	136	85	258	2,600
	M	27	100	146	162	147	164	138	114	167	188	204	229	207	180	134	87	144	2,538
CA Sub-Total		F	381	1,592	2,176	2,138	2,373	2,411	2,520	2,617	2,602	2,573	2,673	2,511	2,189	1,781	1,170	2,981	37,490
	M	410	1,731	2,140	2,390	2,614	2,652	2,549	2,595	2,587	2,533	2,551	2,699	2,307	1,944	1,519	974	1,802	35,997
ST. BONIFACE																			
05A - ST. BONIFACE WEST																			
	F	68	319	334	269	363	580	755	578	519	470	509	577	588	516	368	298	1,162	8,273
	M	63	312	350	307	403	511	645	608	518	499	527	616	581	519	343	232	574	7,608
05B - ST. BONIFACE EAST																			
	F	257	1,004	1,302	1,279	1,395	1,411	1,254	1,512	1,661	1,642	1,584	1,646	1,375	1,190	1,036	704	1,164	21,416
	M	255	1,068	1,333	1,318	1,356	1,424	1,210	1,377	1,548	1,624	1,561	1,655	1,386	1,082	883	709	1,012	20,801
CA Sub-Total		F	325	1,323	1,636	1,548	1,758	2,009	2,090	2,180	2,112	2,093	2,223	1,963	1,706	1,404	1,002	2,326	29,689
	M	318	1,380	1,683	1,625	1,759	1,935	1,855	1,985	2,066	2,123	2,088	2,271	1,967	1,601	1,226	941	1,586	28,409

Manitoba Health Population Report - June 1, 2013

Winnipeg R.H.A.

Municipality	Gender	Under 1	1 - 4	5 - 9	10 - 14	15 - 19	20 - 24	25 - 29	30 - 34	35 - 39	40 - 44	45 - 49	50 - 54	55 - 59	60 - 64	65 - 69	70 - 74	75 +	Total
ST. JAMES - ASSINIBOIA																			
01A - ST. JAMES - ASSINIBOIA WEST																			
	F	147	649	799	831	966	1,089	1,053	1,054	985	1,114	1,230	1,291	1,172	1,045	1,078	934	1,909	17,346
	M	159	584	863	851	1,055	1,088	1,016	922	885	1,037	1,077	1,275	1,072	881	833	734	1,345	15,677
01B - ST. JAMES - ASSINIBOIA EAST																			
	F	136	499	625	509	704	851	1,040	950	923	868	964	1,107	967	808	642	534	1,645	13,772
	M	150	531	616	631	750	897	941	953	893	869	1,017	1,120	946	738	512	445	1,057	13,066
CA Sub-Total																			
	F	283	1,148	1,424	1,340	1,670	1,940	2,093	2,004	1,908	1,982	2,194	2,398	2,139	1,853	1,720	1,468	3,554	31,118
	M	309	1,115	1,479	1,482	1,805	1,985	1,957	1,875	1,778	1,906	2,094	2,395	2,018	1,619	1,345	1,179	2,402	28,743
ST. VITAL																			
04A - ST. VITAL NORTH																			
	F	161	555	644	610	787	996	1,116	1,015	891	873	888	973	945	940	755	650	1,427	14,226
	M	157	600	702	690	842	941	1,032	957	939	875	942	1,014	884	749	641	448	918	13,331
04B - ST. VITAL SOUTH																			
	F	194	846	1,085	1,189	1,334	1,484	1,242	1,310	1,395	1,467	1,575	1,831	1,664	1,400	1,057	673	1,787	21,533
	M	198	836	1,169	1,251	1,407	1,624	1,319	1,218	1,274	1,314	1,437	1,629	1,502	1,272	947	607	1,075	20,079
CA Sub-Total																			
	F	355	1,401	1,729	1,799	2,121	2,480	2,358	2,325	2,286	2,340	2,463	2,804	2,609	2,340	1,812	1,323	3,214	35,759
	M	355	1,436	1,871	1,941	2,249	2,565	2,351	2,175	2,213	2,189	2,379	2,643	2,386	2,021	1,588	1,055	1,993	33,410
TRANSCONA																			
006 - TRANSCONA																			
	F	211	943	1,139	1,160	1,296	1,270	1,350	1,462	1,397	1,290	1,409	1,521	1,254	1,016	778	571	1,241	19,308
	M	253	1,002	1,155	1,197	1,316	1,340	1,322	1,407	1,413	1,329	1,392	1,498	1,286	925	703	480	872	18,890
CA Sub-Total																			
	F	211	943	1,139	1,160	1,296	1,270	1,350	1,462	1,397	1,290	1,409	1,521	1,254	1,016	778	571	1,241	19,308
	M	253	1,002	1,155	1,197	1,316	1,340	1,322	1,407	1,413	1,329	1,392	1,498	1,286	925	703	480	872	18,890
RHA Sub-Total																			
	F	3,938	16,172	19,946	20,159	23,173	26,990	27,185	26,376	24,838	24,844	25,763	27,457	24,670	21,429	17,096	12,397	31,437	373,870
	M	4,299	16,788	20,684	21,594	24,504	27,931	26,832	25,973	24,404	24,778	25,901	27,449	24,291	19,700	15,339	10,418	19,432	360,317
WRHA Total																			
		8,229	32,895	40,563	41,685	47,616	54,850	53,937	52,282	49,176	49,542	51,594	54,811	48,889	41,073	32,404	22,796	50,839	733,181

Manitoba Health Population Report - June 1, 2013

Winnipeg Health Region

Municipality	Gender	Under 1	1 - 4	5 - 9	10 - 14	15 - 19	20 - 24	25 - 29	30 - 34	35 - 39	40 - 44	45 - 49	50 - 54	55 - 59	60 - 64	65 - 69	70 - 74	75 +	Total
Charleswood/Tuxedo																			
	F	149	743	1,081	1,229	1,376	1,571	1,247	1,088	1,247	1,518	1,657	1,894	1,897	1,763	1,412	984	2,680	23,536
	M	172	729	1,100	1,225	1,526	1,718	1,318	1,070	1,130	1,313	1,448	1,670	1,742	1,626	1,352	936	1,777	21,852
Churchill Town																			
	F	0	30	31	37	33	32	41	40	33	45	30	45	39	16	16	10	15	493
	M	8	35	36	31	28	39	39	27	33	35	40	50	33	40	15	9	15	513
East Kildonan Community																			
	F	431	1,536	1,875	1,928	2,306	2,560	2,529	2,557	2,438	2,435	2,605	3,028	2,845	2,461	1,926	1,443	4,626	39,529
	M	436	1,614	2,016	2,095	2,346	2,736	2,633	2,520	2,392	2,307	2,509	2,779	2,571	2,179	1,702	1,151	2,546	36,532
East St Paul RM																			
	F	35	157	253	307	372	355	189	168	271	317	421	483	404	333	256	180	222	4,723
	M	39	161	241	331	372	380	247	174	215	319	356	469	438	341	263	209	200	4,755
Fort Garry Community																			
	F	318	1,487	1,900	1,988	2,496	3,344	2,721	2,468	2,427	2,608	2,681	2,576	2,205	1,840	1,506	1,129	2,403	36,097
	M	402	1,548	2,007	2,157	2,774	3,616	2,939	2,452	2,262	2,476	2,623	2,451	2,156	1,754	1,333	951	1,646	35,547
Inner City - North																			
	F	518	2,073	2,344	2,249	2,506	2,692	2,729	2,542	2,415	2,348	2,351	2,314	1,886	1,497	1,162	740	2,033	34,399
	M	548	2,141	2,487	2,407	2,569	2,759	2,457	2,636	2,350	2,457	2,567	2,578	2,108	1,450	1,077	660	1,125	34,396
Inner City - South																			
	F	278	1,097	1,233	1,210	1,429	2,174	2,874	2,583	2,124	2,025	2,000	2,208	2,051	1,885	1,492	1,116	2,930	30,709
	M	331	1,057	1,281	1,282	1,498	2,016	2,519	2,493	2,126	2,066	1,923	1,985	1,878	1,595	1,325	807	1,635	27,817
Inner City - West Central																			
	F	584	2,348	2,743	2,750	2,845	3,517	3,917	3,639	3,014	2,765	2,753	2,727	2,310	2,055	1,557	1,102	3,031	43,657
	M	634	2,508	2,735	2,836	2,976	3,485	3,988	4,001	3,283	3,305	3,408	3,362	2,815	2,140	1,561	910	1,713	45,660
St Boniface Community																			
	F	326	1,309	1,639	1,556	1,765	1,985	2,009	2,084	2,188	2,118	2,109	2,234	1,970	1,716	1,408	1,002	2,323	29,741
	M	314	1,368	1,699	1,633	1,775	1,963	1,851	1,970	2,071	2,127	2,117	2,273	1,980	1,604	1,233	946	1,587	28,511
St James - North																			
	F	97	403	547	621	782	780	746	794	685	637	709	740	688	573	352	226	441	9,821
	M	117	470	623	728	806	842	777	745	702	596	676	748	693	527	372	205	268	9,895
St James - West Central																			
	F	300	1,224	1,487	1,420	1,746	2,028	2,183	2,097	1,997	2,066	2,284	2,482	2,210	1,900	1,755	1,508	3,630	32,317
	M	323	1,186	1,553	1,572	1,897	2,070	2,041	1,982	1,890	2,004	2,202	2,505	2,107	1,682	1,385	1,196	2,461	30,056

Manitoba Health Population Report - June 1, 2013

Winnipeg Health Region

Municipality	Gender	Under 1	1 - 4	5 - 9	10 - 14	15 - 19	20 - 24	25 - 29	30 - 34	35 - 39	40 - 44	45 - 49	50 - 54	55 - 59	60 - 64	65 - 69	70 - 74	75 +	Total
St Vital Community																			
	F	357	1,414	1,726	1,793	2,118	2,492	2,366	2,346	2,292	2,345	2,452	2,800	2,608	2,334	1,811	1,324	3,216	35,794
	M	357	1,450	1,870	1,939	2,238	2,551	2,355	2,200	2,222	2,191	2,361	2,650	2,378	2,023	1,583	1,053	1,993	33,414
Transcona Community																			
	F	169	820	1,012	1,044	1,139	1,139	1,203	1,280	1,218	1,127	1,242	1,347	1,119	919	699	492	948	16,917
	M	223	878	1,005	1,067	1,173	1,194	1,197	1,218	1,250	1,161	1,224	1,329	1,153	841	658	434	692	16,697
West Kildonan Community																			
	F	356	1,437	1,920	1,886	2,087	2,159	2,303	2,555	2,343	2,310	2,267	2,362	2,240	1,979	1,613	1,059	2,685	33,561
	M	368	1,544	1,892	2,130	2,360	2,392	2,336	2,372	2,316	2,236	2,245	2,370	2,032	1,721	1,351	869	1,634	32,168
West St Paul RM																			
	F	20	94	155	141	173	162	128	135	146	180	202	217	198	158	131	82	254	2,576
	M	27	99	139	161	146	170	135	113	162	185	202	230	207	177	129	82	140	2,504
Non-FN Sub-Total(Sex)																			
	F	3,938	16,172	19,946	20,159	23,173	26,990	27,185	26,376	24,838	24,844	25,763	27,457	24,670	21,429	17,096	12,397	31,437	373,870
	M	4,299	16,788	20,684	21,594	24,504	27,931	26,832	25,973	24,404	24,778	25,901	27,449	24,291	19,700	15,339	10,418	19,432	360,317
RHA Sub-Total (Sex)																			
	F	3,938	16,172	19,946	20,159	23,173	26,990	27,185	26,376	24,838	24,844	25,763	27,457	24,670	21,429	17,096	12,397	31,437	373,870
	M	4,299	16,788	20,684	21,594	24,504	27,931	26,832	25,973	24,404	24,778	25,901	27,449	24,291	19,700	15,339	10,418	19,432	360,317
RHA Total																			
		8,237	32,960	40,630	41,753	47,677	54,921	54,017	52,349	49,242	49,622	51,664	54,906	48,961	41,129	32,435	22,815	50,869	734,187

Winnipeg Health Region

Municipality	2009	2010	2011	2012	2013
Charleswood/Tuxedo	45,083	45,185	45,310	45,445	45,388
Churchill Town	914	921	962	974	1,006
East Kildonan Community	72,493	72,883	74,051	75,103	76,061
East St Paul RM	9,085	9,217	9,294	9,358	9,478
Fort Garry Community	60,449	62,294	64,429	68,262	71,644
Inner City - North	63,193	64,248	66,399	68,239	68,795
Inner City - South	56,992	57,159	57,695	58,256	58,526
Inner City - West Central	85,809	87,431	88,865	88,994	89,317
St Boniface Community	53,284	54,308	55,353	56,915	58,252
St James - North	18,786	19,161	19,480	19,648	19,716
St James - West Central	60,858	61,032	61,438	62,015	62,373
St Vital Community	65,845	66,529	67,354	68,136	69,208
Transcona Community	31,831	32,314	32,739	33,098	33,614
West Kildonan Community	59,015	60,530	62,393	63,994	65,729
West St Paul RM	4,896	4,983	5,027	5,054	5,080
Non-FN Sub-Total	688,533	698,195	710,789	723,491	734,187
R.H.A. Total	688,533	698,195	710,789	723,491	734,187

Winnipeg Health Region**Age Group 65+**

Municipality	2009	2010	2011	2012	2013
Charleswood/Tuxedo	7,670	7,983	8,274	8,700	9,141
Churchill Town	67	64	67	79	80
East Kildonan Community	12,225	12,367	12,700	13,038	13,394
East St Paul RM	1,098	1,123	1,164	1,254	1,330
Fort Garry Community	7,794	8,084	8,349	8,652	8,968
Inner City - North	6,735	6,648	6,653	6,681	6,797
Inner City - South	8,845	8,852	8,880	9,108	9,305
Inner City - West Central	9,411	9,467	9,497	9,678	9,874
St Boniface Community	7,466	7,626	7,925	8,242	8,499
St James - North	1,479	1,533	1,639	1,736	1,864
St James - West Central	11,677	11,621	11,607	11,807	11,935
St Vital Community	9,416	9,702	10,068	10,491	10,980
Transcona Community	3,545	3,625	3,626	3,754	3,923
West Kildonan Community	8,271	8,376	8,525	8,851	9,211
West St Paul RM	715	740	762	812	818
Non-FN Sub-Total	96,414	97,811	99,736	102,883	106,119
R.H.A. Total	96,414	97,811	99,736	102,883	106,119

This page intentionally left blank