Manitoba 

**Population Report
June 1, 2014**

Manitoba Health, Healthy Living & Seniors

Manitoba Health, Healthy Living & Seniors Population Report

June 1, 2014

Inquiries can be directed to:

**Manitoba Health, Healthy Living & Seniors
Health Information Management Branch
Room 4040
300 Carlton Street
Winnipeg Manitoba R3B 3M9**

Telephone: (204) 788-6354

2014 Population Publication Report - Contents

1 Introduction

Foreword

Population Changes June 1, 2013 to June 1, 2014

Deaths by Age (Fig. 1a)

Deaths by Age and Gender (Fig. 1b and 1c)

Migration In and Out of the Province by Age (Fig. 2a)

Migration In and Out of the Province by Age and Gender (Fig. 2b and 2c)

2 Population of Manitoba – June 1, 2014

Population of Manitoba by Age and Gender

Population of Manitoba by Age (Fig. 3a)

Population of Manitoba by Age and Gender (Fig. 3b and 3c)

Map of Manitoba RHA Boundaries (Fig. 4)

Population of Manitoba by RHA, Age, and Gender

Population of Manitoba First Nations, by RHA, Age and On/Off Reserve Status

Population of Manitoba by RHA, 2010 – 2014

Percent of Population by RHA, 2010 and 2014 (Fig. 5)

Population of Manitoba by RHA (Age 65+), 2010 – 2014

Percent of Population by RHA (Age 65+), 2010 – 2014 (Fig. 6)

3 Population of Regional Health Authorities – June 1, 2014

Interlake-Eastern RHA

Population by District, Age, and Gender

Population by District, 2010 – 2014

Population by District (Age 65+), 2010 – 2014

Population by Municipality, Age, and Gender

Population by Municipality, 2010 – 2014

Population by Municipality (Age 65+), 2010 – 2014

Northern RHA

Population by District, Age, and Gender

Population by District, 2010 – 2014

Population by District (Age 65+), 2010 – 2014

Population by Municipality, Age, and Gender

Population by Municipality, 2010 – 2014

Population by Municipality (Age 65+), 2010 – 2014

Prairie Mountain Health

Population by District, Age, and Gender

Population by District, 2010 – 2014

Population by District (Age 65+), 2010 – 2014

Population by Municipality, Age, and Gender

Population by Municipality, 2010 – 2014

Population by Municipality (Age 65+), 2010 – 2014

3 Manitoba Population by RHA – June 1, 2014 (cont.)

Southern Health-Santé Sud

- Population by District, Age, and Gender
- Population by District, 2010 – 2014
- Population by District (Age 65+), 2010 – 2014
- Population by Municipality, Age, and Gender
- Population by Municipality, 2010 – 2014
- Population by Municipality (Age 65+), 2010 – 2014

Winnipeg RHA

- Map of Winnipeg Community Area Boundaries (Figure 7)
- Population by Community Area, Neighborhood Cluster, Age, and Gender
- Population by Municipality, Age, and Gender
- Population by Municipality, 2010 – 2014
- Population by Municipality (Age 65+), 2010 – 2014

Part 1

Manitoba Population Report – 2014

Introduction and Overview

FOREWORD

The population data shown in this report are based on records of residents registered with Manitoba Health as at June 1, 2014.

Data for the regions include population of cities, towns, villages, rural municipalities, local government districts, and unorganized territories. It should be noted that villages and towns are separately identified if these are incorporated. If unincorporated, the population counts are included in the rural municipality in which these are located.

Population for small areas (for example, a rural town) can be biased because the mailing address may be reported as the place of residence. An individual residing outside the town, but having a mailing address there, may be counted as living within the town. This bias in the population figures is reduced as the catchment area increases. Thus, regional estimates are not significantly affected by the mis-classification bias. Fluctuations from year to year for these small areas might also be affected by changes to mail delivery locations assigned by Canada Post.

The type of place indicates First Nations, unorganized territory, and municipal status of incorporated places (city, town, village, rural municipality, and local government district). The following list indicates the abbreviations used for types of places:

FN First Nation Band

LGD Local Government District - a designated area having no local government; administered by the province through a resident administrator.

R.H.A. Regional Health Authority

RM Rural Municipality

POPULATION REPORTING CHANGES

Internal improvements affecting population reporting have enabled more appropriate identification of on-reserve residents of some First Nations communities, as of the 2012 population reports.

Current-year and five-year populations for RHA Districts were tabulated using the RHA District definitions current as of June 1st, 2014.

Due to prior reporting changes, seven former municipalities last appear separately from municipalities they amalgamated with in population data for 2009: the villages of Garson and Powerview; for the towns of Gimli, Killarney, and Shoal Lake; and the RMs of Shellmouth and Park North. As the 2014 population reports do not contain population data for years prior to 2010, these municipalities do not appear in the 2014 population reports, and will not appear in future population reports.

MUNICIPAL AMALGAMATIONS

During the period November 2013 to May 2014 inclusive, a series of municipal amalgamations were enacted. These amalgamations came into effect as of January 1st, 2015. Because these amalgamations take effect after the date on which population was enumerated, the populations for the amalgamated municipalities will be implemented in the 2015 population reports.

These changes to district definitions, like the municipal amalgamations which made them necessary, will be implemented in the 2015 population reports. To assist in the transition to the revised district geography, however, we are also providing 2014 district populations using the revised districts as an appendix to these reports.

Population Changes

The purpose of this section is to highlight changes in the population of Manitoba. Changes are determined by comparing the registration file for the current year to that of the previous year. A file is created for additions (residents on the current file but not on the previous file) and one for deletions (residents on the previous file and not on the current file). After determining reason for coverage or cancellation, those coded as deaths, births and other (1) are separated, leaving only arrivals and departures. The deletions are subtracted from the additions with a resulting net migration.

Figures 1a, 1b, and 1c depict the actual number of residents cancelled from the registration system upon notification of death during the period June 1, 2013 to June 1, 2014. Figures 1b and 1c are female and male profiles.

Figures 2a, 2b, and 2c represent population migration. In-migration and out-migration with a resulting net migration trend line are depicted. Manitoba gained population through in-migration between June 1, 2013 and June 1, 2014. There were 30,810 in-migrants and 12,929 out-migrants resulting in a net in-migration of 17,881. Figures 2b and 2c are the female and male trends.

(1) Member of the Armed Forces, inmate of a penitentiary, or not located.

Figure 1a

Number of Deaths by Single Year of Age - June 1, 2013 to June 1, 2014

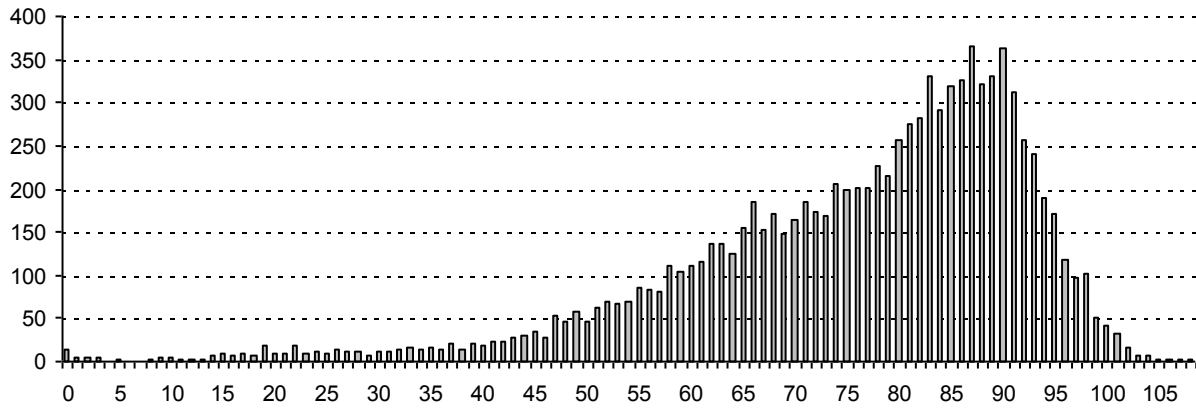

Figure 1b

Number of Female Deaths by Single Year of Age - June 1, 2013 to June 1, 2014

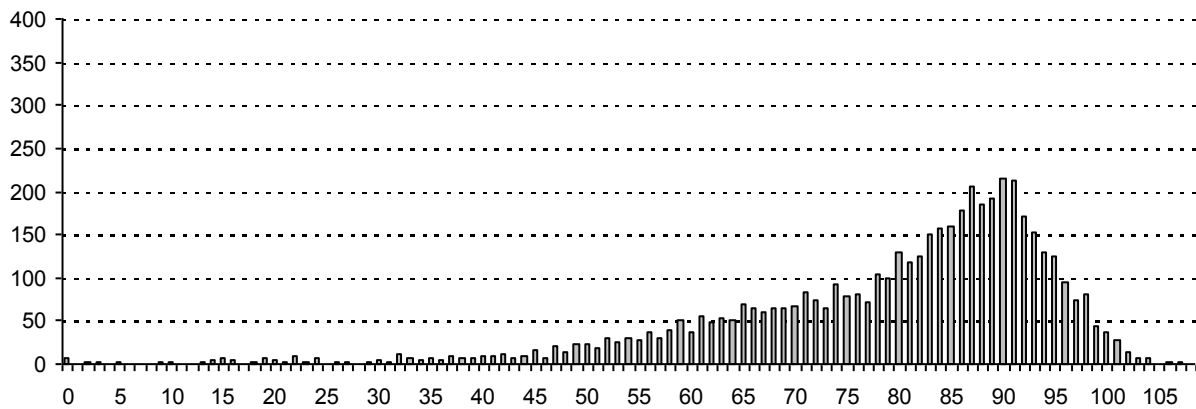

Figure 1c

Number of Male Deaths by Single Year of Age - June 1, 2013 to June 1, 2014

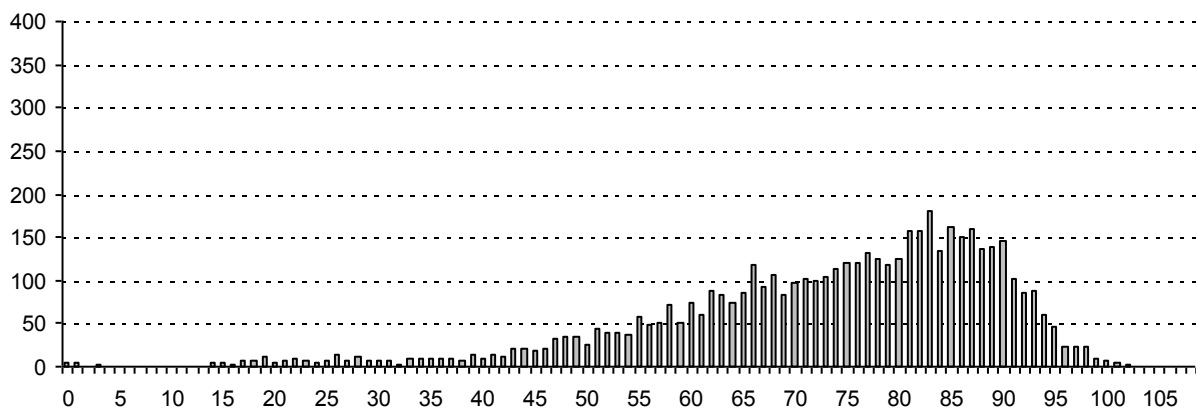

Figure 2a

Total Migration In and Out of the Province and Net Migration by Single Year of Age - June 1, 2013 to June 1, 2014

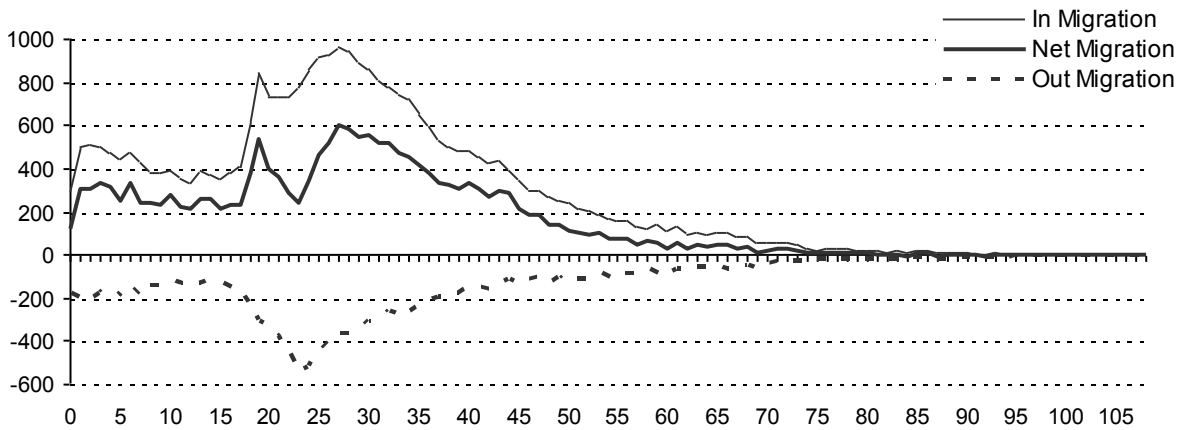

Figure 2b

Migration In and Out of the Province and Net Migration of Females by Single Year of Age - June 1, 2013 to June 1, 2014

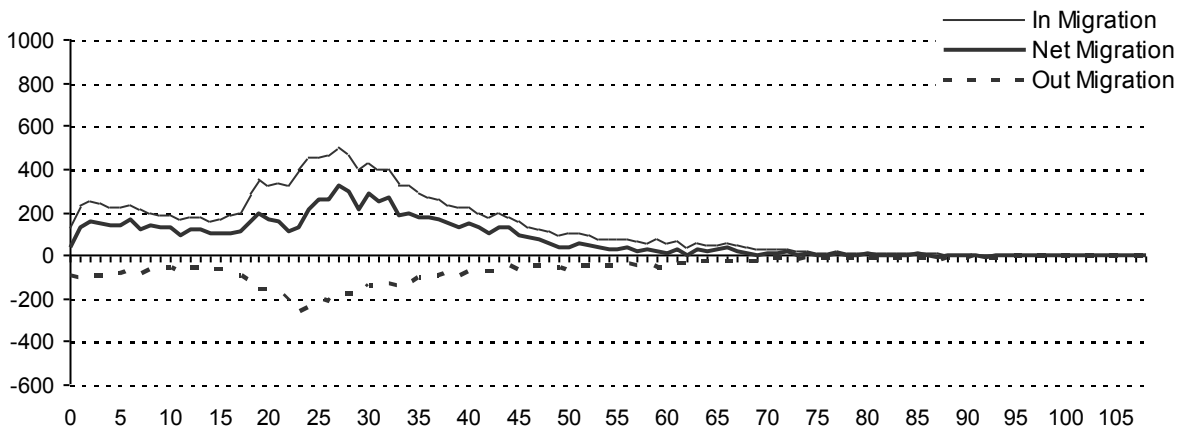
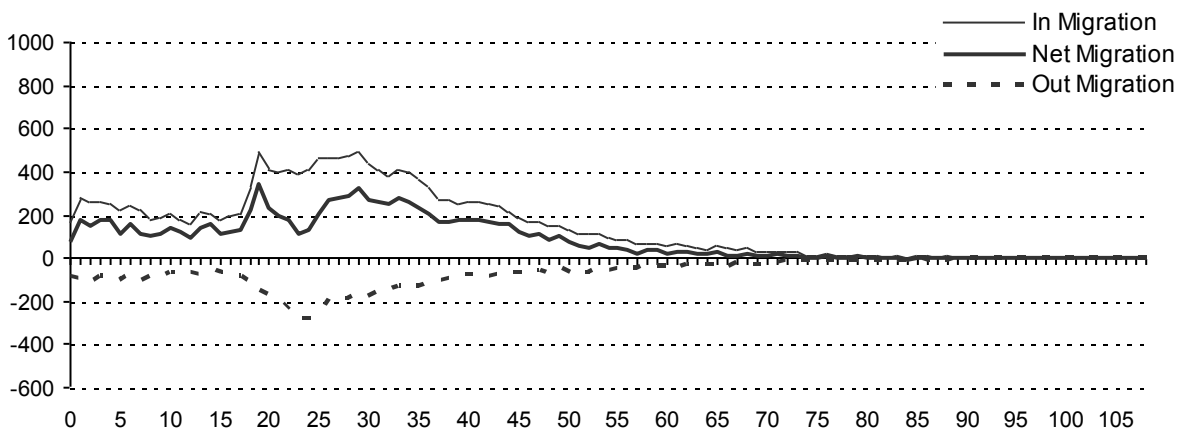

Figure 2c

Migration In and Out of the Province and Net Migration of Males by Single Year of Age - June 1, 2013 to June 1, 2014



This page intentionally left blank

Part 2

Population of Manitoba

June 1, 2014

Population of Manitoba by single year of age and gender

Age	Total Population		Male	Female
	Male	Female		
Under 1	16,413	7,897	8,516	7,897
1	16,756	8,114	8,642	8,114
2	16,434	8,012	8,422	8,012
3	16,533	8,002	8,531	8,002
4	16,933	8,338	8,595	8,338
Sub-Total	83,069	40,363	42,706	40,363
5	17,057	8,437	8,620	8,437
6	16,964	8,275	8,689	8,275
7	16,623	8,190	8,433	8,190
8	15,979	7,794	8,185	7,794
9	15,662	7,618	8,044	7,618
Sub-Total	82,285	40,314	41,971	40,314
10	15,861	7,803	8,053	7,803
11	15,767	7,645	8,122	7,645
12	15,820	7,604	8,216	7,604
13	16,106	7,810	8,296	7,810
14	16,601	8,042	8,559	8,042
Sub-Total	80,155	38,909	41,246	38,909
15	16,583	8,009	8,574	8,009
16	16,633	8,033	8,600	8,033
17	17,079	8,273	8,806	8,273
18	18,032	8,807	9,225	8,807
19	18,787	9,125	9,662	9,125
Sub-Total	87,114	42,247	44,867	42,247
20	19,172	9,202	9,970	9,202
21	18,870	9,210	9,660	9,210
22	19,575	9,521	10,054	9,521
23	19,535	9,647	9,888	9,647
24	19,524	9,577	9,947	9,577
Sub-Total	96,676	47,157	49,519	47,157
25	18,769	9,215	9,554	9,215
26	18,111	9,053	9,058	9,053
27	18,166	9,053	9,113	9,053
28	18,145	9,137	9,008	9,137
29	18,010	9,043	8,967	9,043
Sub-Total	91,201	45,501	45,700	45,501
30	17,928	9,000	8,928	9,000
31	17,854	8,987	8,867	8,987
32	17,565	8,818	8,747	8,818
33	17,409	8,680	8,680	8,680
34	17,151	8,603	8,548	8,603
Sub-Total	87,907	44,137	43,770	44,137
35	16,878	8,469	8,409	8,469
36	16,789	8,463	8,326	8,463
37	16,593	8,421	8,172	8,421
38	16,733	8,347	8,386	8,347
39	16,613	8,353	8,260	8,353
Sub-Total	83,606	42,053	41,553	42,053
40	16,315	8,091	8,224	8,091
41	16,596	8,240	8,356	8,240
42	16,866	8,441	8,441	8,425
43	17,014	8,445	8,445	8,569
44	16,874	8,398	8,398	8,476
Sub-Total	83,665	41,801	41,864	41,801

Age	Total Population		Male	Female
	Male	Female		
45	16,671	8,289	8,382	8,289
46	16,403	8,078	8,325	8,078
47	16,330	8,231	8,099	8,231
48	17,503	8,682	8,821	8,682
49	18,646	9,379	9,267	9,379
Sub-Total	85,553	42,659	42,894	42,659
50	18,928	9,371	9,557	9,371
51	19,176	9,585	9,591	9,585
52	19,092	9,494	9,598	9,494
53	19,071	9,439	9,632	9,439
54	18,796	9,284	9,512	9,284
Sub-Total	95,063	47,173	47,890	47,173
55	17,901	8,961	8,940	8,961
56	17,787	8,892	8,895	8,892
57	17,379	8,711	8,668	8,711
58	16,699	8,237	8,462	8,237
59	16,777	8,407	8,370	8,407
Sub-Total	86,543	43,208	43,335	43,208
60	16,166	8,156	8,010	8,156
61	15,204	7,891	7,313	7,891
62	14,634	7,329	7,305	7,329
63	14,054	7,252	6,802	7,252
64	13,750	6,953	6,797	6,953
Sub-Total	73,808	37,581	36,227	37,581
65	13,293	6,821	6,472	6,821
66	13,209	6,807	6,402	6,807
67	13,004	6,653	6,351	6,653
68	10,762	5,604	5,158	5,604
69	9,981	5,040	4,941	5,040
Sub-Total	60,249	30,925	29,324	30,925
70	9,745	4,932	4,813	4,932
71	9,345	4,905	4,440	4,905
72	8,315	4,357	3,958	4,357
73	8,160	4,365	3,795	4,365
74	7,373	3,933	3,440	3,933
Sub-Total	42,938	22,492	20,446	22,492
75	7,056	3,766	3,290	3,766
76	6,858	3,688	3,170	3,688
77	6,254	3,409	2,845	3,409
78	6,197	3,445	2,752	3,445
79	5,738	3,201	2,537	3,201
Sub-Total	32,103	17,509	14,594	17,509
80	5,502	3,064	2,438	3,064
81	5,391	3,067	2,324	3,067
82	5,153	3,004	2,149	3,004
83	4,803	2,880	1,923	2,880
84	4,564	2,748	1,816	2,748
Sub-Total	25,413	14,763	10,650	14,763
85	4,127	2,514	1,613	2,514
86	3,959	2,411	1,548	2,411
87	3,331	2,155	1,176	2,155
88	3,085	2,002	1,083	2,002
89	2,891	1,902	989	1,902
Sub-Total	17,393	10,984	6,409	10,984

Age	Total Population		Male	Female
	Male	Female		
90	2,405	736	2,405	736
91	2,047	593	2,047	593
92	1,772	491	1,772	491
93	1,398	364	1,398	364
94	1,072	290	1,072	290
Sub-Total	8,694	2,474	8,694	2,474
95	793	213	793	213
96	585	139	585	139
97	451	100	451	100
98	313	62	313	62
99	279	54	279	54
Sub-Total	2,421	568	2,421	568
100	170	37	170	37
101	113	27	113	27
102	75	15	75	15
103	39	6	39	6
104	23	7	23	7
Sub-Total	420	92	420	92
105	15	3	15	3
106	8	4	8	4
107	4	1	4	1
108	3	1	3	1
109	2	2	2	2
Sub-Total	32	11	32	11
110	0	0	0	0
111	0	0	0	0
112	0	0	0	0
113	0	0	0	0
114	0	0	0	0
Sub-Total	0	0	0	0
115+	1	1	1	1
Total Population	1,306,309	648,111	1,306,309	648,111

Age Group	Total Population		Male	Female
	Male	Female		
0-17	295,804	143,901	151,903	143,901
18-64	820,841	409,202	411,639	409,202
65-79	135,290	70,926	64,364	70,926
80+	54,374	20,205	20,205	34,169
Sub-Total	189,664	105,095	84,569	105,095
65+	129,415	74,170	55,245	74,170
70+	28,961	19,406	9,555	19,406
85+	11,568	8,422	3,146	8,422
90+	245,509	119,586	125,923	119,586
Sub-Total	183,790	89,404	94,386	89,404
15-24	179,108	89,638	89,470	89,638
25-34	167,271	83,854	83,417	83,854
35-44	180,616	90,784	90,784	89,832
45-54	160,351	79,562	79,562	80,789
55-64	103,187	53,417	49,770	53,417
65-74	86,477	34,799	34,799	51,678
75+	86,477	34,799	34,799	51,678

Figure 3a

Manitoba Health Population by Single Year of Age, June 1, 2014

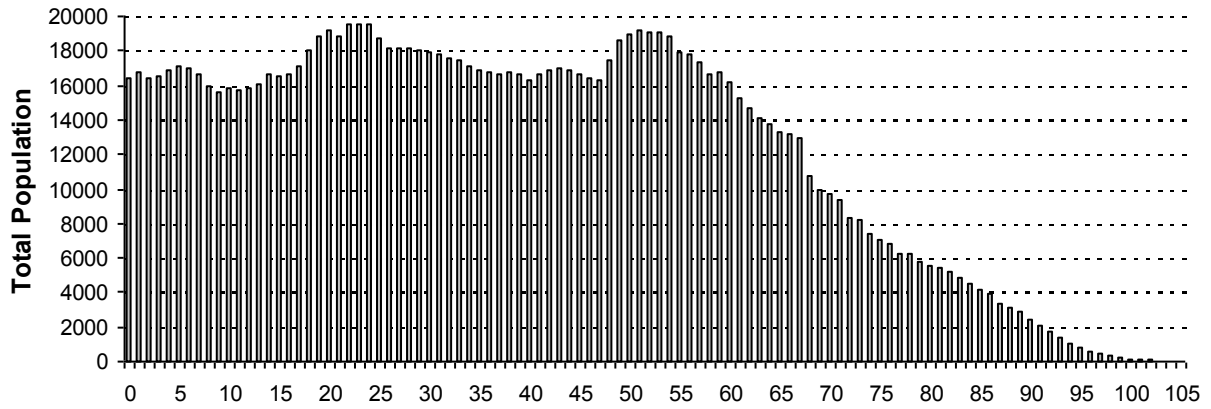

Figure 3b

Manitoba Health Female Population by Single Year of Age, June 1, 2014

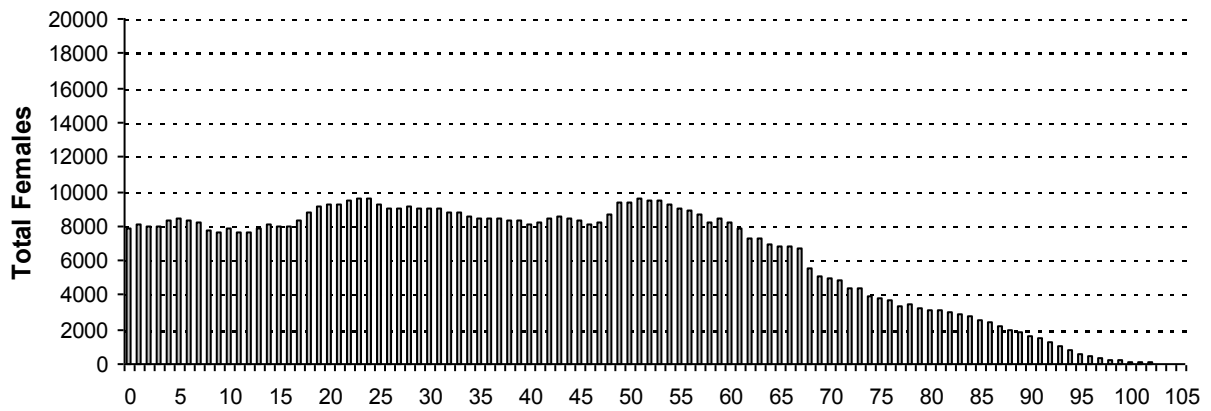
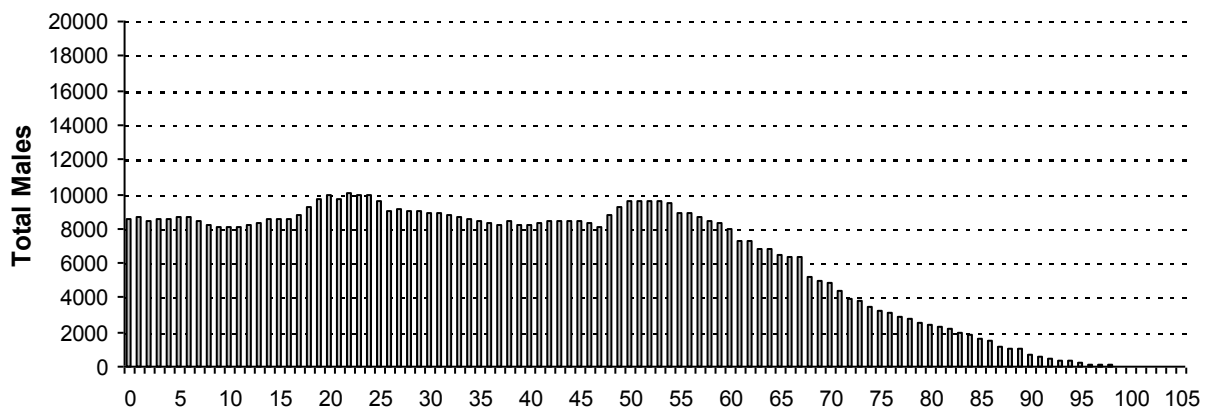
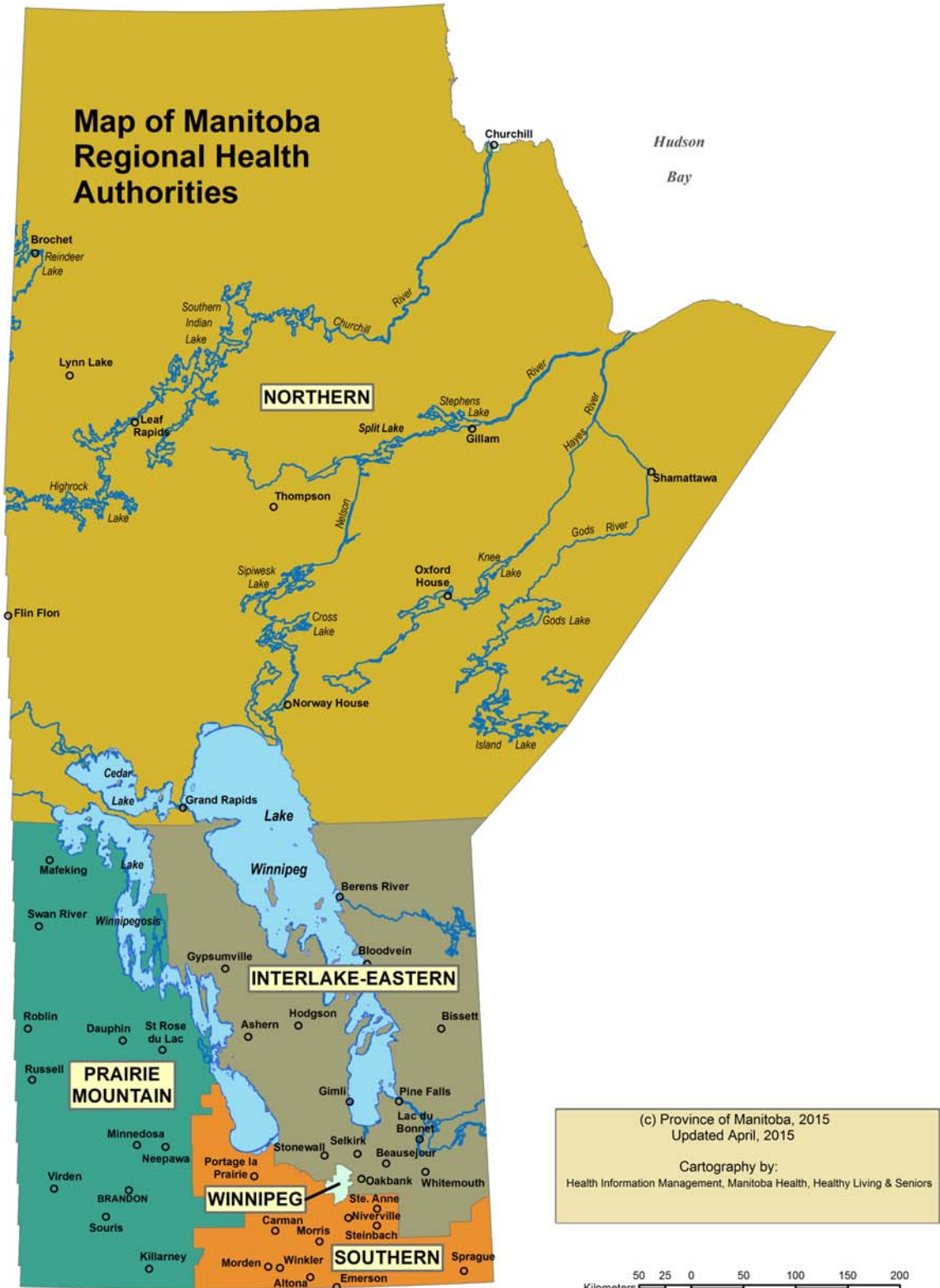

Figure 3c

Manitoba Health Male Population by Single Year of Age, June 1, 2014



Map of Manitoba Regional Health Authorities



Population of Manitoba by Regional Health Authority (R.H.A.)(1), Gender, and Age Group - June 1, 2014

R.H.A.	Gender	Under 1	1 - 4	5 - 9	10 - 14	15 - 19	20 - 24	25 - 29	30 - 34	35 - 39	40 - 44	45 - 49	50 - 54	55 - 59	60 - 64	65 - 69	70 - 74	75 +	Total
01 - Winnipeg Health Region																			
	F	3,914	16,299	20,355	20,398	23,012	27,480	27,718	27,118	25,482	24,936	25,218	27,602	25,092	21,955	18,036	12,912	31,581	379,108
	M	4,235	17,151	21,188	21,653	24,506	28,631	27,674	26,657	25,064	24,779	25,367	27,799	24,615	20,341	16,107	11,004	19,724	366,495
	T	8,149	33,450	41,543	42,051	47,518	56,111	55,392	53,775	50,546	49,715	50,585	55,401	49,707	42,296	34,143	23,916	51,305	745,603
02 - Prairie Mountain Health Region																			
	F	1,026	4,198	5,176	4,811	5,088	5,668	5,490	5,151	5,007	4,910	4,926	5,905	5,800	5,226	4,453	3,415	8,503	84,753
	M	1,121	4,563	5,446	5,040	5,244	5,817	5,375	5,374	4,968	4,988	4,818	5,803	5,735	5,135	4,422	3,226	6,014	83,089
	T	2,147	8,761	10,622	9,851	10,332	11,485	10,865	10,525	9,975	9,898	9,744	11,708	11,535	10,361	8,875	6,641	14,517	167,842
03 - Interlake-Eastern Health Region																			
	F	679	2,835	3,604	3,700	4,124	3,897	3,414	3,202	3,389	3,848	4,522	5,173	4,826	4,390	3,708	2,553	4,603	62,467
	M	745	2,945	3,902	3,888	4,406	4,428	3,673	3,296	3,359	3,903	4,408	5,357	5,066	4,532	3,793	2,732	3,774	64,207
	T	1,424	5,780	7,506	7,588	8,530	8,325	7,087	6,498	6,748	7,751	8,930	10,530	9,892	8,922	7,501	5,285	8,377	126,674
04 - Northern Health Region																			
	F	840	3,191	3,858	3,152	3,103	3,209	2,838	2,487	2,294	2,271	2,215	2,080	1,794	1,340	948	637	891	37,148
	M	862	3,330	3,892	3,364	3,218	3,170	2,801	2,394	2,288	2,327	2,361	2,273	2,026	1,445	1,087	646	717	38,201
	T	1,702	6,521	7,750	6,516	6,321	6,379	5,639	4,881	4,582	4,598	4,576	4,353	3,820	2,785	2,035	1,283	1,608	75,349
05 - Southern Health-Santé Sud Region																			
	F	1,438	5,943	7,321	6,848	6,920	6,903	6,041	6,179	5,881	5,836	5,778	6,413	5,696	4,670	3,780	2,975	6,100	94,722
	M	1,553	6,201	7,543	7,301	7,493	7,473	6,177	6,049	5,874	5,867	5,940	6,658	5,893	4,774	3,915	2,838	4,570	96,119
	T	2,991	12,144	14,864	14,149	14,413	14,376	12,218	12,228	11,755	11,703	11,718	13,071	11,589	9,444	7,695	5,813	10,670	190,841
Manitoba																			
	F	7,897	32,466	40,314	38,909	42,247	47,157	45,501	44,137	42,053	41,801	42,659	47,173	43,208	37,581	30,925	22,492	51,678	658,198
	M	8,516	34,190	41,971	41,246	44,867	49,519	45,700	43,770	41,553	41,864	42,894	47,890	43,335	36,227	29,324	20,446	34,799	648,111
	T	16,413	66,656	82,285	80,155	87,114	96,676	91,201	87,907	83,606	83,665	85,553	95,063	86,543	73,808	60,249	42,938	86,477	1,306,309
First Nations Summary																			
	F	1,279	4,930	6,022	4,805	4,657	4,832	3,905	3,256	2,918	2,910	2,752	2,292	1,678	1,160	809	493	647	49,345
	M	1,353	5,271	6,118	5,011	4,837	4,694	3,648	3,080	2,542	2,545	2,502	2,118	1,546	1,071	753	470	466	48,025
	T	2,632	10,201	12,140	9,816	9,494	9,526	7,553	6,336	5,460	5,455	5,254	4,410	3,224	2,231	1,562	963	1,113	97,370

(1) First nations residents are allocated to municipality and RHA by postal code. Summary includes all First Nations people regardless of where they reside.

Population by Regional Health Authority (1), First Nations On/Off Reserve, and Age Group - June 1, 2014

R.H.A.	Gender	Under 1	1 - 4	5 - 9	10 - 14	15 - 19	20 - 24	25 - 29	30 - 34	35 - 39	40 - 44	45 - 49	50 - 54	55 - 59	60 - 64	65 - 69	70 - 74	75 +	Total
01 – Winnipeg Health Region																			
	On	0	0	0	0	0	0	0	0	0	0	0	0	0	0	0	0	0	0
	Off	682	2,597	3,211	2,664	2,631	2,663	2,113	1,867	1,495	1,457	1,340	1,040	681	498	318	163	190	25,610
	T	682	2,597	3,211	2,664	2,631	2,663	2,113	1,867	1,495	1,457	1,340	1,040	681	498	318	163	190	25,610
02 – Prairie Mountain Health Region																			
	On	121	540	649	534	507	528	384	331	301	345	336	321	234	155	130	83	96	5,595
	Off	163	635	734	513	492	578	497	412	292	252	262	218	161	99	63	45	42	5,458
	T	284	1,175	1,383	1,047	999	1,106	881	743	593	597	598	539	395	254	193	128	138	11,053
03 – Interlake-Eastern Health Region																			
	On	243	1,016	1,208	1,043	1,077	993	788	690	633	689	751	701	510	353	260	158	227	11,340
	Off	84	288	313	282	328	341	227	201	169	182	152	152	101	80	50	26	31	3,007
	T	327	1,304	1,521	1,325	1,405	1,334	1,015	891	802	871	903	853	611	433	310	184	258	14,347
04 – Northern Health Region																			
	On	901	3,272	3,911	3,210	2,899	2,913	2,308	1,778	1,717	1,738	1,634	1,338	1,055	746	551	383	410	30,764
	Off	254	1,079	1,211	848	806	810	691	578	451	404	397	315	228	137	90	46	51	8,396
	T	1,155	4,351	5,122	4,058	3,705	3,723	2,999	2,356	2,168	2,142	2,031	1,653	1,283	883	641	429	461	39,160
05-Southern Health-Santé Sud Region																			
	On	102	444	547	438	452	409	306	286	232	243	234	209	157	108	71	42	41	4,321
	Off	82	330	356	284	302	291	239	193	170	145	148	116	97	55	29	17	25	2,879
	T	184	774	903	722	754	700	545	479	402	388	382	325	254	163	100	59	66	7,200
Manitoba																			
	On	1,367	5,272	6,315	5,225	4,935	4,843	3,786	3,085	2,883	3,015	2,955	2,569	1,956	1,362	1,012	666	774	52,020
	Off	1,265	4,929	5,825	4,591	4,559	4,683	3,767	3,251	2,577	2,440	2,299	1,841	1,268	869	550	297	339	45,350
	T	2,632	10,201	12,140	9,816	9,494	9,526	7,553	6,336	5,460	5,455	5,254	4,410	3,224	2,231	1,562	963	1,113	97,370

(1) First nations residents are allocated to municipality and RHA by postal code. Summary includes all First Nations people regardless of where they reside.

Summary of Provincial Population by Regional Health Authority

Regional Health Authority	2010	2011	2012	2013	2014
Winnipeg Health Region	698,195	710,789	723,491	734,187	745,603
Prairie Mountain Health Region	162,713	164,102	165,676	167,121	167,842
Interlake-Eastern Health Region	120,661	122,171	124,720	125,845	126,674
Northern Health Region	72,650	73,651	74,175	74,731	75,349
Southern Health-Santé Sud Region	176,051	179,771	183,326	187,384	190,841
Provincial Total	1,230,270	1,250,484	1,271,388	1,289,268	1,306,309

Figure 5
Percent of Population for Regional Health Authority
June 1, 2010 and 2014

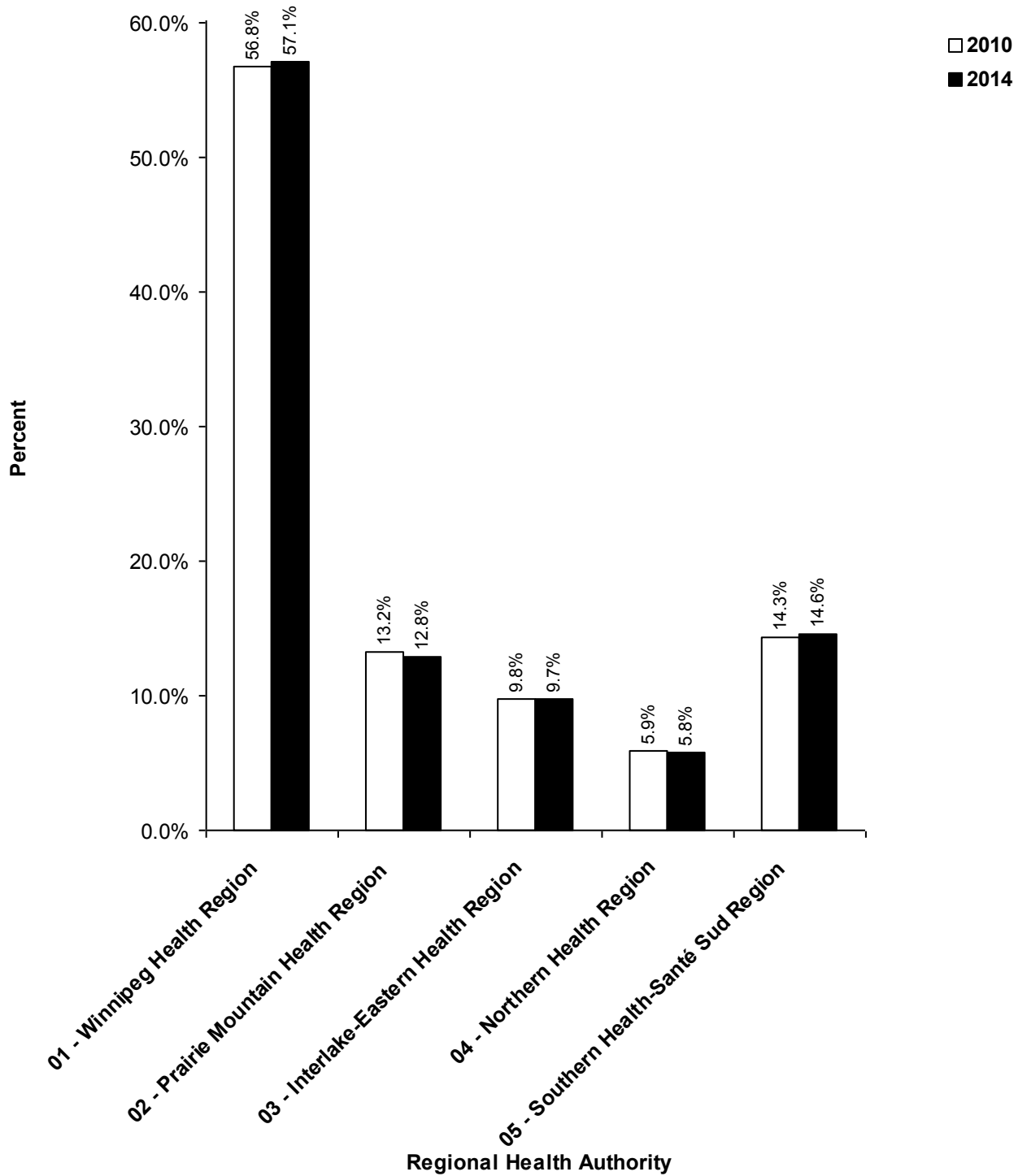

Summary of Provincial Population by Regional Health Authority**Age Group 65+**

Regional Health Authority	2010	2011	2012	2013	2014
Winnipeg Health Region	97,811	99,736	102,883	106,119	109,364
Prairie Mountain Health Region	28,431	28,608	29,070	29,540	30,033
Interlake-Eastern Health Region	18,272	18,869	19,760	20,571	21,163
Northern Health Region	4,218	4,337	4,522	4,737	4,926
Southern Health-Santé Sud Region	21,503	21,998	22,723	23,477	24,178
Provincial Total	170,235	173,548	178,958	184,444	189,664

Figure 6
Percent of Population for Age Group 65+ by
Regional Health Authority
June 1, 2010 and 2014

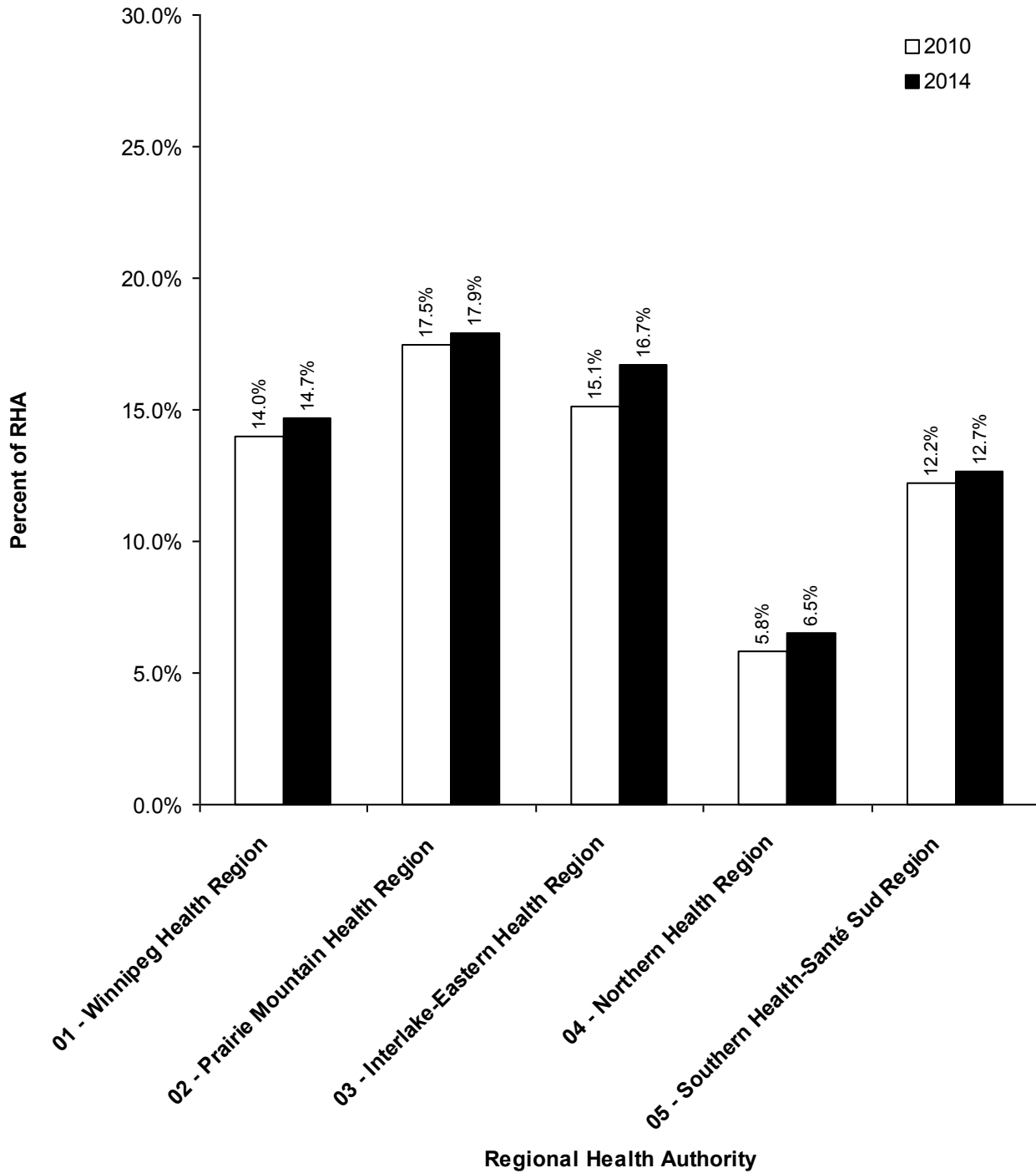

This page intentionally left blank

Part 3

Population of Regional Health Authorities

June 1, 2014

This page intentionally left blank

Population of Interlake-Eastern RHA

June 1, 2014

Manitoba RHAs -- Interlake-Eastern

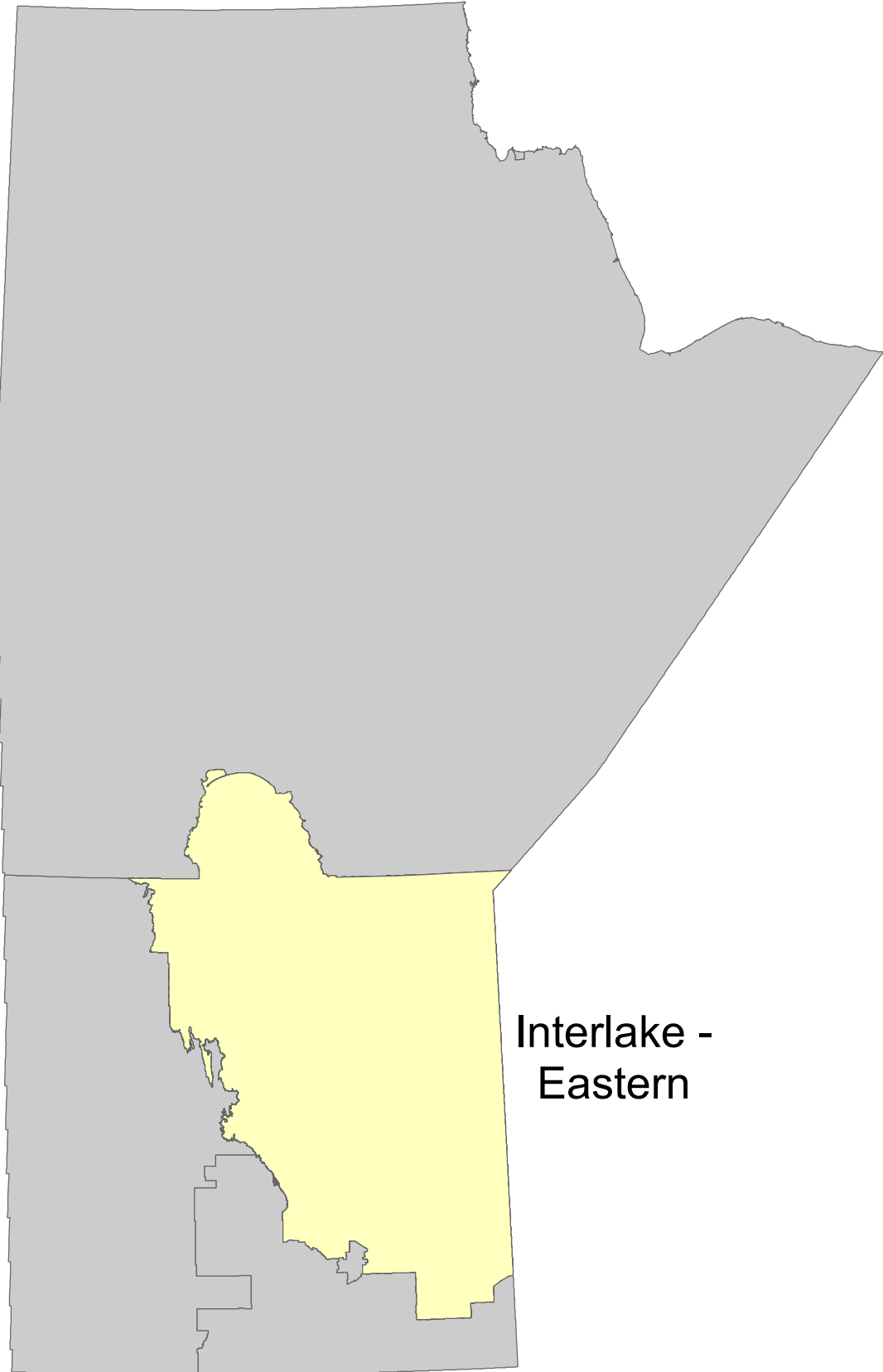

Interlake -
Eastern

Interlake-Eastern Health Region

District	Gender	Under 1	1 - 4	5 - 9	10 - 14	15 - 19	20 - 24	25 - 29	30 - 34	35 - 39	40 - 44	45 - 49	50 - 54	55 - 59	60 - 64	65 - 69	70 - 74	75 +	Total
Interlake-Eastern East Zone																			
Beausejour																			
	F	48	211	221	269	258	272	247	280	285	285	287	380	308	290	237	183	394	4,455
	M	56	206	268	276	285	271	274	281	288	319	326	381	351	309	232	172	289	4,584
Pinawa/Lac du Bonnet																			
	F	25	95	157	141	174	140	155	124	124	201	231	335	404	456	411	307	399	3,879
	M	28	123	130	158	195	212	174	133	153	176	212	357	385	423	446	333	391	4,029
Whiteshell																			
	F	13	45	62	65	85	83	85	72	67	68	98	114	130	142	101	82	110	1,422
	M	11	43	58	88	71	97	98	61	81	79	96	155	153	143	130	84	128	1,576
	F	86	351	440	475	517	495	487	476	476	554	616	829	842	888	749	572	903	9,756
	M	95	372	456	522	551	580	546	475	522	574	634	893	889	875	808	589	808	10,189

Interlake-Eastern North Zone

Eriksdale/Ashern																			
	F	47	160	242	206	219	240	197	140	157	173	201	217	209	172	149	114	242	3,085
	M	50	198	227	218	264	261	230	180	184	181	219	222	212	210	158	119	207	3,340
Fisher/Peguis																			
	F	67	219	274	244	250	261	197	171	172	204	224	254	199	140	130	89	180	3,275
	M	63	256	295	224	295	273	237	199	158	191	232	251	225	168	138	94	138	3,437
Powerview/Pine Falls																			
	F	66	208	305	279	271	218	196	186	180	174	203	178	209	160	134	66	131	3,164
	M	50	203	330	288	267	242	199	206	191	174	215	206	205	175	132	88	121	3,292
	F	180	587	821	729	740	719	590	497	509	551	628	649	617	472	413	269	553	9,524
	M	163	657	852	730	826	776	666	585	533	546	666	679	642	553	428	301	466	10,069

Interlake-Eastern Northern Remote Zone

Northern Remote																			
	F	53	217	227	179	185	179	150	119	111	101	107	97	56	36	27	26	23	1,893
	M	42	227	235	214	204	189	127	112	104	125	112	110	87	60	30	15	17	2,010
	F	53	217	227	179	185	179	150	119	111	101	107	97	56	36	27	26	23	1,893
	M	42	227	235	214	204	189	127	112	104	125	112	110	87	60	30	15	17	2,010

Interlake-Eastern Health Region

District	Gender	Under 1	1 - 4	5 - 9	10 - 14	15 - 19	20 - 24	25 - 29	30 - 34	35 - 39	40 - 44	45 - 49	50 - 54	55 - 59	60 - 64	65 - 69	70 - 74	75 +	Total
Interlake-Eastern Seikirk Zone																			
Seikirk																			
	F	44	193	237	270	311	344	296	296	257	327	350	389	362	339	301	239	727	5,282
	M	56	181	273	274	317	358	320	291	240	277	302	361	341	327	255	191	367	4,731
	F	44	193	237	270	311	344	296	296	257	327	350	389	362	339	301	239	727	5,282
	M	56	181	273	274	317	358	320	291	240	277	302	361	341	327	255	191	367	4,731
Interlake-Eastern South Zone																			
Springfield																			
	F	69	329	375	442	471	425	405	376	458	486	577	600	567	464	347	210	318	6,919
	M	84	335	410	460	503	480	391	398	410	475	555	627	574	492	385	267	301	7,147
St. Clements																			
	F	25	149	236	222	289	250	174	199	238	270	373	419	376	296	266	163	195	4,140
	M	37	159	210	248	302	280	207	206	214	283	380	450	400	305	284	181	206	4,352
Stonewall/Teulon																			
	F	84	445	508	537	663	581	557	510	563	635	709	833	692	582	484	335	689	9,407
	M	117	446	609	536	666	748	622	527	567	621	676	828	773	604	470	351	497	9,658
Wpg Beach/St. Andrews																			
	F	67	269	386	459	534	490	400	409	428	560	716	811	691	645	514	336	394	8,109
	M	61	282	435	504	560	574	424	365	421	595	644	830	765	671	538	371	438	8,478
	F	245	1,192	1,505	1,660	1,957	1,746	1,536	1,494	1,687	1,951	2,375	2,663	2,326	1,987	1,611	1,044	1,596	28,575
	M	299	1,222	1,664	1,748	2,031	2,082	1,644	1,496	1,612	1,974	2,255	2,735	2,512	2,072	1,677	1,170	1,442	29,635

Interlake-Eastern Health Region

District	Gender	Under 1	1 - 4	5 - 9	10 - 14	15 - 19	20 - 24	25 - 29	30 - 34	35 - 39	40 - 44	45 - 49	50 - 54	55 - 59	60 - 64	65 - 69	70 - 74	75 +	Total
Interlake-Eastern West Zone																			
Arborg/Riverton																			
	F	35	125	175	159	184	168	157	123	125	126	146	137	165	147	140	82	223	2,417
	M	31	137	195	175	192	174	168	125	130	150	155	176	155	151	121	99	158	2,492
Gimli																			
	F	20	87	100	126	122	111	104	116	119	139	168	240	293	350	325	221	403	3,044
	M	34	82	111	101	139	141	99	121	117	125	158	225	252	320	313	244	356	2,938
St. Laurent																			
	F	16	83	99	102	108	135	94	81	105	99	132	169	165	171	142	100	175	1,976
	M	25	67	116	124	146	128	103	91	101	132	126	178	188	174	161	123	160	2,143
	F	71	295	374	387	414	414	355	320	349	364	446	546	623	668	607	403	801	7,437
	M	90	286	422	400	477	443	370	337	348	407	439	579	595	645	595	466	674	7,573
RHA Sub-Total (Sex)																			
	F	679	2,835	3,604	3,700	4,124	3,897	3,414	3,202	3,389	3,848	4,522	5,173	4,826	4,390	3,708	2,553	4,603	62,467
	M	745	2,945	3,902	3,888	4,406	4,428	3,673	3,296	3,359	3,903	4,408	5,357	5,066	4,532	3,793	2,732	3,774	64,207
RHA Total		1,424	5,780	7,506	7,588	8,530	8,325	7,087	6,498	6,748	7,751	8,930	10,530	9,892	8,922	7,501	5,285	8,377	126,674

Interlake-Eastern Health Region

District	2010	2011	2012	2013	2014
Interlake-Eastern East Zone					
Beausejour	8,231	8,459	8,662	8,828	9,039
Pinawa/Lac du Bonnet	7,950	7,937	7,951	7,932	7,908
Whiteshell	2,976	2,981	2,962	2,959	2,998
Interlake-Eastern North Zone					
Eriksdale/Ashern	6,799	6,872	6,775	6,655	6,425
Fisher/Peguis	6,504	6,515	6,497	6,649	6,712
Powerview/Pine Falls	6,110	6,262	6,365	6,391	6,456
Interlake-Eastern Northern Remote Zone					
Northern Remote	3,639	3,711	3,736	3,863	3,903
Interlake-Eastern Selkirk Zone					
Selkirk	9,784	9,814	9,819	9,884	10,013
Interlake-Eastern South Zone					
Springfield	12,940	13,294	13,581	13,808	14,066
St. Clements	6,447	6,759	8,186	8,352	8,492
Stonewall/Teulon	18,509	18,554	18,760	18,875	19,065
Wpg Beach/St. Andrews	15,898	16,154	16,468	16,562	16,587
Interlake-Eastern West Zone					
Arborg/Riverton	4,882	4,832	4,902	4,972	4,909
Gimli	5,696	5,809	5,883	5,922	5,982
St. Laurent	4,296	4,218	4,173	4,193	4,119
R.H.A. Total	120,661	122,171	124,720	125,845	126,674

Note: Manitoba Health Districts are defined by the RHAs, and are subject to change over time. For comparability, all populations have been tabulated using current district definitions, even if different definitions were in use during that population's year.

Interlake-Eastern Health Region	Age Group 65+				
	District	2010	2011	2012	2013
Interlake-Eastern East Zone					
Beausejour	1,352	1,381	1,438	1,467	1,507
Pinawa/Lac du Bonnet	1,965	2,041	2,128	2,199	2,287
Whiteshell	562	577	601	616	635
Interlake-Eastern North Zone					
Eriksdale/Ashern	945	969	974	983	989
Fisher/Peguis	720	734	745	769	769
Powerview/Pine Falls	566	590	615	655	672
Interlake-Eastern Northern Remote Zone					
Northern Remote	131	123	136	134	138
Interlake-Eastern Selkirk Zone					
Selkirk	1,858	1,882	1,937	1,992	2,080
Interlake-Eastern South Zone					
Springfield	1,440	1,504	1,595	1,716	1,828
St. Clements	956	1,038	1,165	1,246	1,295
Stonewall/Teulon	2,451	2,516	2,653	2,770	2,826
Wpg Beach/St. Andrews	2,113	2,229	2,384	2,534	2,591
Interlake-Eastern West Zone					
Arborg/Riverton	741	747	768	796	823
Gimli	1,664	1,710	1,783	1,830	1,862
St. Laurent	808	828	838	864	861
R.H.A. Total	18,272	18,869	19,760	20,571	21,163

Note: Manitoba Health Districts are defined by the RHAs, and are subject to change over time. For comparability, all populations have been tabulated using current district definitions, even if different definitions were in use during that population's year.

Interlake-Eastern Health Region

Municipality	Gender	Under 1	1 - 4	5 - 9	10 - 14	15 - 19	20 - 24	25 - 29	30 - 34	35 - 39	40 - 44	45 - 49	50 - 54	55 - 59	60 - 64	65 - 69	70 - 74	75 +	Total
Alexander RM																			
	F	10	25	45	32	41	41	36	31	29	35	46	84	98	101	87	48	65	854
	M	13	40	37	24	39	52	41	32	34	31	46	95	76	98	81	62	69	870
Arborg Town																			
	F	26	83	105	65	67	70	98	71	67	53	52	41	61	36	44	27	107	1,073
	M	25	90	95	89	67	57	87	58	68	74	52	65	43	36	38	33	57	1,034
Armstrong RM																			
	F	5	25	32	41	40	50	36	23	35	43	43	62	66	51	52	45	59	708
	M	9	20	37	55	57	52	33	25	29	44	44	73	69	58	58	46	55	764
Beausejour Town																			
	F	25	120	138	179	185	183	164	163	178	195	202	246	206	191	160	118	313	2,966
	M	35	127	153	189	196	186	183	175	184	206	215	246	216	200	161	102	205	2,979
Bifrost RM																			
	F	6	21	48	67	71	61	36	26	30	38	64	68	81	65	60	35	88	865
	M	3	24	58	58	85	79	50	38	40	42	68	78	79	76	57	44	73	952
Brokenhead RM																			
	F	23	91	83	90	73	89	83	117	107	90	85	134	102	99	77	65	81	1,489
	M	21	79	115	87	89	85	91	106	104	113	111	135	135	109	71	70	84	1,605
Coldwell RM																			
	F	7	29	33	33	27	45	32	31	33	26	38	46	43	45	48	23	72	611
	M	8	25	40	34	43	43	37	36	41	39	36	47	48	52	40	37	61	667
Dunnottar Village																			
	F	0	0	2	0	2	0	2	0	1	1	0	3	6	3	6	3	14	43
	M	0	0	0	3	2	2	0	2	0	2	3	2	5	2	4	5	12	44
Eriksdale RM																			
	F	7	25	27	20	21	26	31	19	25	26	20	37	35	27	33	25	50	454
	M	6	16	30	30	36	18	30	17	27	16	31	32	38	41	31	16	52	467
Fisher RM																			
	F	18	73	96	96	100	103	70	71	60	71	79	103	90	66	67	48	108	1,319
	M	20	88	105	77	110	100	88	61	56	63	90	101	87	81	67	53	75	1,322
Gimli RM																			
	F	20	87	100	126	122	111	104	116	119	139	168	240	293	350	325	221	403	3,044
	M	34	82	111	101	139	141	99	121	117	125	158	225	252	320	313	244	356	2,938

Interlake-Eastern Health Region

Municipality	Gender	Under 1	1 - 4	5 - 9	10 - 14	15 - 19	20 - 24	25 - 29	30 - 34	35 - 39	40 - 44	45 - 49	50 - 54	55 - 59	60 - 64	65 - 69	70 - 74	75 +	Total
Grahamdale RM																			
	F	9	41	60	64	61	61	51	35	45	46	53	65	72	52	49	43	61	868
	M	17	54	52	47	66	86	62	50	54	54	59	70	73	73	58	42	67	984
Lac du Bonnet RM																			
	F	2	8	12	15	29	26	16	14	15	26	44	62	53	59	54	55	96	586
	M	3	11	13	25	35	50	27	23	21	31	34	69	62	42	63	54	108	671
Lac du Bonnet Town																			
	F	5	49	70	61	68	50	67	53	51	91	100	116	173	190	148	115	118	1,525
	M	5	46	60	71	71	53	58	52	61	78	79	127	163	187	184	117	92	1,504
Pinawa LGD																			
	F	5	12	29	30	32	19	34	24	25	44	30	56	62	81	85	72	95	735
	M	7	24	17	34	44	53	43	22	29	29	41	49	60	72	80	82	98	784
Powerview-Pine Falls Town																			
	F	24	67	95	84	88	75	73	71	59	62	67	64	73	61	44	27	77	1,111
	M	15	67	108	83	89	77	69	81	60	65	68	70	82	58	46	26	50	1,114
Reynolds RM																			
	F	2	9	16	19	28	31	22	23	16	29	25	48	43	51	28	32	26	448
	M	3	14	19	29	25	29	35	21	22	30	28	52	49	52	36	38	37	519
Riverton Village																			
	F	3	21	22	27	46	37	23	26	28	34	30	28	23	46	36	20	28	478
	M	3	23	41	28	40	38	31	29	22	34	34	33	33	39	26	22	28	504
Rockwood RM																			
	F	29	141	175	161	199	214	169	181	191	217	225	283	232	237	199	115	189	3,157
	M	34	145	200	158	217	255	228	201	206	201	234	309	298	260	171	147	167	3,431
Rosser RM																			
	F	5	33	36	43	46	32	33	29	35	37	52	52	60	39	31	26	38	627
	M	9	16	31	33	43	65	41	34	34	55	43	50	59	43	37	29	30	652
Selkirk City																			
	F	44	193	237	270	311	344	296	296	257	327	350	389	362	339	301	239	727	5,282
	M	56	181	273	274	317	358	320	291	240	277	302	361	341	327	255	191	367	4,731
Siglunes RM																			
	F	9	27	66	48	51	60	53	27	45	46	65	63	65	61	46	35	106	873
	M	8	40	54	59	65	70	64	44	38	41	54	65	71	64	44	45	73	899

Interlake-Eastern Health Region

Municipality	Gender	Under 1	1 - 4	5 - 9	10 - 14	15 - 19	20 - 24	25 - 29	30 - 34	35 - 39	40 - 44	45 - 49	50 - 54	55 - 59	60 - 64	65 - 69	70 - 74	75 +	Total
Springfield RM																			
	F	69	329	375	442	471	425	405	376	458	486	577	600	567	464	347	210	318	6,919
	M	84	335	410	460	503	480	391	398	410	475	555	627	574	492	385	267	301	7,147
St Andrews RM																			
	F	61	245	362	424	507	468	357	376	397	518	666	749	593	530	432	284	308	7,277
	M	59	265	401	469	530	540	399	333	394	544	597	765	692	571	445	316	367	7,687
St Clements RM																			
	F	23	144	226	215	279	237	167	194	229	265	365	407	373	294	262	163	190	4,033
	M	37	150	202	238	288	267	199	190	210	277	369	439	391	297	279	181	204	4,218
St Laurent RM																			
	F	4	29	34	28	41	40	26	27	37	30	51	61	56	75	42	32	44	657
	M	8	22	39	35	46	33	33	30	31	49	46	58	71	64	63	40	44	712
Stonewall Town																			
	F	26	141	159	172	237	187	183	154	187	216	250	269	211	144	135	84	267	3,022
	M	33	154	211	187	229	232	181	163	172	197	222	252	197	145	122	63	157	2,917
Teulon Town																			
	F	1	48	50	49	59	49	61	50	58	54	73	85	54	51	35	47	104	928
	M	16	59	61	59	72	55	49	43	52	62	59	68	75	46	42	36	51	905
Unorganized Territories - Interlake																			
	F	9	16	28	25	23	27	17	19	20	25	31	25	21	18	20	9	14	347
	M	5	15	24	21	40	20	16	19	18	19	29	31	34	20	14	11	19	355
Unorganized Territories - North Eastman																			
	F	26	77	108	82	89	85	77	68	64	54	69	65	101	80	72	39	45	1,201
	M	26	89	99	104	73	101	78	73	79	75	83	84	92	100	82	53	57	1,348
Victoria Beach RM																			
	F	3	1	1	3	4	4	2	2	4	5	11	17	18	25	37	17	25	179
	M	0	2	3	4	6	4	5	4	8	7	12	17	24	24	38	18	24	200
Whitemouth RM																			
	F	9	33	42	37	50	46	53	45	45	33	67	59	74	81	63	41	76	854
	M	8	23	37	54	43	61	54	33	52	38	58	92	87	77	78	36	84	915
Winnipeg Beach Town																			
	F	6	24	22	35	25	22	41	33	30	41	50	59	92	112	76	49	72	789
	M	2	17	34	32	28	32	25	30	27	49	44	63	68	98	89	50	59	747

Interlake-Eastern Health Region

Municipality	Gender	Under 1	1 - 4	5 - 9	10 - 14	15 - 19	20 - 24	25 - 29	30 - 34	35 - 39	40 - 44	45 - 49	50 - 54	55 - 59	60 - 64	65 - 69	70 - 74	75 +	Total
Woodlands RM																			
	F	23	82	88	112	122	99	111	96	92	111	109	144	135	111	84	63	91	1,673
	M	25	72	106	99	105	141	123	86	103	106	118	149	144	110	98	76	92	1,753
Sub-Total	F	544	2,349	3,022	3,195	3,615	3,417	3,029	2,887	3,072	3,514	4,157	4,830	4,594	4,235	3,585	2,475	4,475	56,995
	M	637	2,415	3,276	3,350	3,838	3,915	3,270	2,921	3,043	3,548	4,022	4,999	4,788	4,334	3,656	2,652	3,675	58,339
Berens River FN																			
	F	7	42	37	31	42	38	26	24	14	23	23	19	11	6	5	5	4	357
	M	6	44	41	37	36	44	24	24	17	30	18	23	14	10	6	3	2	379
Bloodvein FN																			
	F	6	44	34	41	27	24	28	15	17	11	20	14	4	5	3	4	1	298
	M	5	33	31	32	27	24	12	17	12	23	14	17	14	5	5	2	1	274
Brokenhead FN																			
	F	2	5	10	7	10	13	7	5	9	5	8	12	3	2	4	0	5	107
	M	0	9	8	10	14	13	8	16	4	6	11	11	9	8	5	0	2	134
Dauphin River FN																			
	F	0	0	2	0	0	3	2	2	0	0	1	2	1	2	0	2	2	19
	M	0	0	2	0	1	1	1	2	6	5	1	1	1	3	0	1	2	27
Fairford FN																			
	F	9	31	40	36	47	39	35	25	16	27	35	20	13	15	9	7	11	415
	M	11	39	33	32	34	50	36	27	27	29	34	24	11	13	14	8	7	429
Fisher River FN																			
	F	11	30	44	34	41	41	34	15	31	33	33	33	31	16	10	7	13	457
	M	12	42	41	36	41	42	32	33	22	33	36	37	30	20	18	9	14	498
Fort Alexander FN																			
	F	21	86	117	103	98	79	68	56	70	64	68	57	44	29	28	12	17	1,017
	M	24	81	134	111	104	80	77	72	62	50	84	67	49	33	22	18	17	1,085
Hollow Water FN																			
	F	8	13	27	30	37	17	15	13	18	11	16	17	18	8	8	2	5	263
	M	2	15	36	34	32	23	9	10	18	12	14	12	20	5	6	3	5	256
Kinonjeoshtegon FN																			
	F	1	8	3	5	6	7	5	4	3	4	3	3	2	2	3	1	0	60
	M	2	5	1	5	8	3	4	3	4	9	5	1	1	1	3	3	3	61

Interlake-Eastern Health Region

Municipality	Gender	Under 1	1 - 4	5 - 9	10 - 14	15 - 19	20 - 24	25 - 29	30 - 34	35 - 39	40 - 44	45 - 49	50 - 54	55 - 59	60 - 64	65 - 69	70 - 74	75 +	Total
Lake Manitoba FN																			
	F	7	18	29	22	23	24	15	18	14	18	13	11	11	11	6	2	3	245
	M	2	23	36	28	34	17	11	12	15	24	21	10	10	8	5	4	2	262
Lake St. Martin FN																			
	F	3	12	13	9	4	14	7	11	5	7	8	8	4	2	4	2	6	119
	M	3	16	13	13	17	7	12	17	11	11	10	15	3	5	5	3	5	166
Little Black River FN																			
	F	3	13	24	26	7	9	10	13	6	7	11	3	3	4	3	0	3	145
	M	1	15	17	12	9	11	10	6	12	7	4	9	2	9	2	1	3	130
Little Grand Rapids FN																			
	F	13	36	47	33	34	30	34	19	25	24	23	19	11	4	3	3	4	362
	M	7	44	55	39	48	39	26	21	16	15	29	25	13	12	2	4	1	396
Little Saskatchewan FN																			
	F	3	6	7	7	12	16	5	5	7	3	7	13	9	4	2	0	5	111
	M	3	10	9	9	12	13	15	13	12	6	10	6	6	6	1	1	1	133
Pauiingassi FN																			
	F	7	21	11	15	19	29	8	15	11	12	9	8	4	2	2	4	1	178
	M	3	22	16	22	32	14	16	4	18	12	13	4	7	5	2	0	3	193
Peguis FN																			
	F	28	92	101	84	80	80	69	60	58	72	77	88	54	36	30	22	43	1,074
	M	24	106	123	85	95	107	96	81	52	62	72	80	72	43	36	17	25	1,176
Poplar River FN																			
	F	6	29	36	22	22	17	17	15	13	13	10	16	9	7	3	5	5	245
	M	3	26	30	33	24	25	14	17	8	21	10	16	16	12	5	3	6	269
Sub-Total																			
	F	135	486	582	505	509	480	385	315	317	334	365	343	232	155	123	78	128	5,472
	M	108	530	626	538	568	513	403	375	316	355	386	358	278	198	137	80	99	5,868
RHA Sub-Total (Sex)																			
	F	679	2,835	3,604	3,700	4,124	3,897	3,414	3,202	3,389	3,848	4,522	5,173	4,826	4,390	3,708	2,563	4,603	62,467
	M	745	2,945	3,902	3,888	4,406	4,428	3,673	3,296	3,359	3,903	4,408	5,357	5,066	4,532	3,793	2,732	3,774	64,207
RHA Total																			
		1,424	5,780	7,506	7,588	8,530	8,325	7,087	6,498	6,748	7,751	8,930	10,530	9,892	8,922	7,501	5,285	8,377	126,674

Interlake-Eastern Health Region

Municipality	2010	2011	2012	2013	2014
Alexander RM	1,827	1,773	1,767	1,749	1,724
Arborg Town	1,731	1,782	1,924	2,081	2,107
Armstrong RM	1,558	1,512	1,497	1,499	1,472
Beausejour Town	5,380	5,561	5,754	5,804	5,945
Bifrost RM	2,152	2,054	1,992	1,888	1,817
Brokenhead RM	2,851	2,898	2,908	3,024	3,094
Coldwell RM	1,290	1,281	1,290	1,313	1,278
Dunnottar Village	119	117	108	97	87
Eriksdale RM	967	936	939	918	921
Fisher RM	2,590	2,599	2,565	2,575	2,641
Gimli RM	5,696	5,809	5,883	5,922	5,982
Grahamdale RM	2,023	2,009	1,969	1,918	1,852
Lac du Bonnet RM	1,498	1,458	1,387	1,320	1,257
Lac du Bonnet Town	2,788	2,864	2,949	2,991	3,029
Pinawa LGD	1,496	1,495	1,488	1,494	1,519
Powerview-Pine Falls Town	2,047	2,086	2,111	2,140	2,225
Reynolds RM	1,013	1,010	969	964	967
Riverton Village	996	993	983	1,000	982
Rockwood RM	6,529	6,490	6,628	6,568	6,588
Rosser RM	1,313	1,312	1,286	1,290	1,279
Selkirk City	9,784	9,814	9,819	9,884	10,013
Siglunes RM	1,777	1,773	1,787	1,798	1,772
Springfield RM	12,940	13,294	13,581	13,808	14,066
St Andrews RM	14,384	14,635	14,896	14,981	14,964
St Clements RM	6,208	6,526	7,962	8,128	8,251
St Laurent RM	1,448	1,425	1,386	1,381	1,369
Stonewall Town	5,577	5,610	5,685	5,818	5,939
Teulon Town	1,662	1,735	1,772	1,787	1,833
Unorganized Territories - Interlake	671	656	658	688	702

Interlake-Eastern Health Region

Municipality	2010	2011	2012	2013	2014
Unorganized Territories - North Eastman	2,432	2,513	2,541	2,526	2,549
Victoria Beach RM	341	347	360	378	379
Whitemouth RM	1,684	1,693	1,724	1,725	1,769
Winnipeg Beach Town	1,395	1,402	1,464	1,484	1,536
Woodlands RM	3,428	3,407	3,389	3,412	3,426
Berens River FN	715	724	693	732	736
Bloodvein FN	524	525	543	581	572
Brokenhead FN	239	233	224	224	241
Dauphin River FN	76	60	59	59	46
Fairford FN	824	823	799	866	844
Fisher River FN	889	913	920	942	955
Fort Alexander FN	1,981	2,042	2,082	2,100	2,102
Hollow Water FN	526	508	536	532	519
Kinonjeoshtegon FN	132	138	144	143	121
Lake Manitoba FN	462	474	484	494	507
Lake St. Martin FN	440	553	517	387	285
Little Black River FN	259	276	278	281	275
Little Grand Rapids FN	1,050	1,073	737	752	758
Little Saskatchewan FN	306	304	280	274	244
Pauingassi FN	--(1)	--(1)	342	364	371
Peguis FN	2,149	2,152	2,154	2,245	2,250
Poplar River FN	494	504	507	516	514
R.H.A. Total	120,661	122,171	124,720	125,845	126,674

Interlake-Eastern Health Region**Age Group 65+**

Municipality	2010	2011	2012	2013	2014
Alexander RM	399	391	400	409	412
Arborg Town	257	259	271	294	306
Armstrong RM	306	310	317	317	315
Beausejour Town	909	940	999	1,016	1,059
Bifrost RM	347	352	351	339	357
Brokenhead RM	443	441	439	451	448
Coldwell RM	258	264	265	281	281
Dunnottar Village	64	64	58	49	44
Eriksdale RM	193	192	193	199	207
Fisher RM	412	413	420	423	418
Gimli RM	1,664	1,710	1,783	1,830	1,862
Grahamdale RM	314	318	322	319	320
Lac du Bonnet RM	461	456	442	434	430
Lac du Bonnet Town	547	624	678	723	774
Pinawa LGD	436	452	479	496	512
Powerview-Pine Falls Town	229	236	244	266	270
Reynolds RM	189	186	191	188	197
Riverton Village	137	136	146	163	160
Rockwood RM	884	910	939	961	988
Rosser RM	171	178	178	185	191
Selkirk City	1,858	1,882	1,937	1,992	2,080
Siglunes RM	343	351	352	352	349
Springfield RM	1,440	1,504	1,595	1,716	1,828
St Andrews RM	1,716	1,829	1,982	2,116	2,152
St Clements RM	945	1,028	1,153	1,231	1,279
St Laurent RM	244	254	256	266	265
Stonewall Town	659	669	738	798	828
Teulon Town	292	302	313	320	315
Unorganized Territories - Interlake	73	76	80	85	87

Interlake-Eastern Health Region**Age Group 65+**

Municipality	2010	2011	2012	2013	2014
Unorganized Territories - North Eastman	298	317	329	347	348
Victoria Beach RM	122	118	129	137	159
Whitemouth RM	309	327	349	364	378
Winnipeg Beach Town	333	336	344	369	395
Woodlands RM	445	457	485	506	504
Berens River FN	20	19	22	20	25
Bloodvein FN	13	14	15	14	16
Brokenhead FN	11	10	12	15	16
Dauphin River FN	7	8	7	8	7
Fairford FN	44	50	53	54	56
Fisher River FN	63	68	66	68	71
Fort Alexander FN	102	101	101	113	114
Hollow Water FN	23	23	27	25	29
Kinonjeoshtegon FN	11	12	13	13	13
Lake Manitoba FN	14	17	17	21	22
Lake St. Martin FN	28	33	28	27	25
Little Black River FN	10	11	11	9	12
Little Grand Rapids FN	48	35	26	21	17
Little Saskatchewan FN	9	8	9	11	10
Pauingassi FN	-	-	13	12	12
Peguis FN	154	157	159	172	173
Poplar River FN	18	21	24	26	27
R.H.A. Total	18,272	18,869	19,760	20,571	21,163

Population of Northern RHA

June 1, 2014

Manitoba RHAs -- Northern



Northern Health Region

District	Gender	Under 1	1 - 4	5 - 9	10 - 14	15 - 19	20 - 24	25 - 29	30 - 34	35 - 39	40 - 44	45 - 49	50 - 54	55 - 59	60 - 64	65 - 69	70 - 74	75 +	Total
Northern Direct Service Zone																			
Bay Line																			
	F	15	27	66	61	63	45	30	45	36	25	35	48	32	32	19	17	20	616
	M	8	53	60	61	67	49	41	47	43	37	48	38	45	36	21	15	18	687
Flin Flon/Snow Lake/Cranberry/Sheridon																			
	F	100	376	487	413	446	426	420	387	359	358	359	358	375	294	210	138	186	5,692
	M	92	380	431	466	434	416	384	346	349	349	349	375	383	298	244	157	165	5,618
Gillam/Fox Lake CN																			
	F	15	78	88	70	58	51	71	72	63	50	53	44	45	27	12	6	6	809
	M	16	53	87	70	65	56	67	74	69	59	47	55	57	31	13	8	12	839
Lynn/MC FN/Leaf/O-P FN (SIL)/PN FN (Granville)																			
	F	23	109	142	105	116	101	93	86	60	57	61	54	49	39	29	18	22	1,164
	M	41	116	152	116	113	105	83	65	61	69	84	58	53	48	32	22	29	1,247
The Pas/OCN/Kelsey																			
	F	46	159	205	185	221	266	227	209	236	208	240	359	341	266	186	141	276	3,771
	M	42	168	210	229	231	266	226	219	231	203	255	349	429	310	230	126	200	3,924
Thompson/Mystery Lake																			
	F	108	489	604	503	521	592	626	598	531	540	528	458	350	263	184	102	112	7,109
	M	120	494	597	531	544	600	626	569	504	526	574	538	423	285	229	98	96	7,354
	F	307	1,238	1,592	1,337	1,425	1,481	1,467	1,397	1,285	1,238	1,276	1,321	1,192	921	640	422	622	19,161
	M	319	1,264	1,537	1,473	1,454	1,492	1,427	1,320	1,257	1,243	1,357	1,413	1,390	1,008	769	426	520	19,669

Northern Island Lake Zone

Island Lake																			
	F	139	507	574	486	361	387	347	269	226	208	185	147	122	84	71	39	42	4,194
	M	129	564	623	485	419	361	332	315	237	235	228	147	137	96	68	36	24	4,436
	F	139	507	574	486	361	387	347	269	226	208	185	147	122	84	71	39	42	4,194
	M	129	564	623	485	419	361	332	315	237	235	228	147	137	96	68	36	24	4,436

Northern Health Region

District	Gender	Under 1	1 - 4	5 - 9	10 - 14	15 - 19	20 - 24	25 - 29	30 - 34	35 - 39	40 - 44	45 - 49	50 - 54	55 - 59	60 - 64	65 - 69	70 - 74	75 +	Total
Northern Non-Direct Service Zone																			
Bunibonbee/Oxford House/Manto Sipi/God's River/God's Lake																			
	F	59	211	264	183	204	218	138	143	114	106	100	75	62	49	36	27	52	2,041
	M	71	235	266	201	208	187	167	129	133	118	110	96	61	44	33	29	38	2,126
Cross Lake/Pimicikamak CN																			
	F	66	255	307	220	218	253	177	133	132	144	140	123	73	65	34	26	39	2,405
	M	69	255	309	238	224	241	190	114	116	140	105	123	82	63	39	29	29	2,366
GR/Misipawistik CN/ML/Mosakahiken CN/Eas/Chemawawin FN																			
	F	59	220	225	214	208	172	131	100	94	123	108	109	74	48	30	34	22	1,971
	M	57	214	261	203	206	186	149	100	88	136	118	112	81	44	49	27	29	2,060
Nelson House/Nisichawayasihk Cree Nation																			
	F	41	132	144	126	143	139	93	59	75	93	76	44	42	26	24	18	17	1,292
	M	32	141	169	160	158	137	85	60	75	78	63	68	51	34	25	10	17	1,363
Norway House/Norway House CN																			
	F	79	262	311	241	214	249	231	187	162	173	154	138	111	79	54	38	40	2,723
	M	76	272	317	253	207	258	212	172	175	162	185	146	108	76	51	41	21	2,732
Pukatawagan/Mathias Colomb CN																			
	F	24	106	125	96	108	83	69	50	56	40	47	29	28	17	6	4	20	908
	M	33	127	107	118	114	83	59	37	43	45	46	41	30	15	13	6	7	924
Sayisi Dene/Tadoule/Barren Lands/Brochet/Northlands/Lac Br																			
	F	20	72	87	69	76	78	72	48	50	45	42	28	31	18	18	14	14	782
	M	20	58	78	68	79	81	67	57	56	63	41	46	30	19	17	13	16	809
Shamattawa FN/York Factory FN/Tataskweyak CN/Split Lake																			
	F	46	188	229	180	146	149	113	101	100	101	87	66	59	33	35	15	23	1,671
	M	56	200	225	165	149	144	113	90	108	107	108	81	56	46	23	29	16	1,716
	F	394	1,446	1,692	1,329	1,317	1,341	1,024	821	783	825	754	612	480	335	237	176	227	13,793
	M	414	1,502	1,732	1,406	1,345	1,317	1,042	759	794	849	776	713	499	341	250	184	173	14,096
RHA Sub-Total (Sex)																			
	F	840	3,191	3,858	3,152	3,103	3,209	2,838	2,487	2,294	2,271	2,215	2,080	1,794	1,340	948	637	891	37,148
	M	862	3,330	3,892	3,364	3,218	3,170	2,801	2,394	2,288	2,327	2,361	2,273	2,026	1,445	1,087	646	717	38,201
RHA Total																			
		1,702	6,521	7,750	6,516	6,321	6,379	5,639	4,881	4,582	4,598	4,576	4,353	3,820	2,785	2,035	1,283	1,608	75,349

Northern Health Region

District	2010	2011	2012	2013	2014
Northern Direct Service Zone					
Bay Line	1,351	1,383	1,342	1,325	1,303
Flin Flon/Snow Lake/Cranberry/Sherridon	10,851	11,097	11,297	11,348	11,310
Gillam/Fox Lake CN	1,586	1,648	1,615	1,671	1,648
Lynn/MC FN/Leaf/O-P FN (SIL)/PN FN (Granville)	1,572	2,294	2,294	2,358	2,411
The Pas/OCN/Kelsey	7,891	7,858	7,833	7,707	7,695
Thompson/Mystery Lake	14,470	14,682	14,741	14,506	14,463
Northern Island Lake Zone					
Island Lake	7,743	7,899	8,059	8,347	8,630
Northern Non-Direct Service Zone					
Bunibonibee/Oxford House/Manto Sipi/God's River/God's Lake	3,961	3,977	3,962	4,109	4,167
Cross Lake/Pimicikamak CN	4,473	4,539	4,598	4,597	4,771
GR/Misipawistik CN/ML/Mosakahiken CN/Eas/Chemawawin FN	3,777	3,836	3,858	3,966	4,031
Nelson House/Nisichawayasihk Cree Nation	3,225	2,585	2,565	2,605	2,655
Norway House/Norway House CN	5,225	5,289	5,374	5,416	5,455
Pukatawagan/Mathias Colomb CN	1,643	1,689	1,778	1,833	1,832
Sayisi Dene/Tadoule/Barren Lands/Brochet/Northlands/Lac Br	1,576	1,570	1,535	1,576	1,591
Shamattawa FN/York Factory FN/Tataskweyak CN/Split Lake	3,306	3,305	3,324	3,367	3,387
R.H.A. Total	72,650	73,651	74,175	74,731	75,349

Note: Manitoba Health Districts are defined by the RHAs, and are subject to change over time. For comparability, all populations have been tabulated using current district definitions, even if different definitions were in use during that population's year.

Northern Health Region	Age Group 65+				
	District	2010	2011	2012	2013
Northern Direct Service Zone					
Bay Line	105	109	106	114	110
Flin Flon/Snow Lake/Cranberry/Sherridon	902	950	1,003	1,055	1,100
Gillam/Fox Lake CN	48	47	55	57	57
Lynn/MC FN/Leaf/O-P FN (SIL)/PN FN (Granville)	120	140	138	150	152
The Pas/OCN/Kelsey	1,046	1,056	1,076	1,129	1,159
Thompson/Mystery Lake	600	643	700	758	821
Northern Island Lake Zone					
Island Lake	237	238	254	274	280
Northern Non-Direct Service Zone					
Bunibonibee/Oxford House/Manto Sipi/God's River/God's Lake	210	211	208	216	215
Cross Lake/Pimicikamak CN	182	180	188	182	196
GR/Misipawistik CN/ML/Mosakahiken CN/Eas/Chemawawin FN	170	175	185	183	191
Nelson House/Nisichawayasihk Cree Nation	115	98	103	107	111
Norway House/Norway House CN	222	226	233	234	245
Pukatawagan/Mathias Colomb CN	58	57	58	55	56
Sayisi Dene/Tadoule/Barren Lands/Brochet/Northlands/Lac Br	82	79	79	85	92
Shamattawa FN/York Factory FN/Tataskweyak CN/Split Lake	121	128	136	138	141
R.H.A. Total	4,218	4,337	4,522	4,737	4,926

Note: Manitoba Health Districts are defined by the RHAs, and are subject to change over time. For comparability, all populations have been tabulated using current district definitions, even if different definitions were in use during that population's year.

Northern Health Region

Municipality	Gender	Under 1	1 - 4	5 - 9	10 - 14	15 - 19	20 - 24	25 - 29	30 - 34	35 - 39	40 - 44	45 - 49	50 - 54	55 - 59	60 - 64	65 - 69	70 - 74	75 +	Total
Flin Flon City																			
	F	34	121	158	140	163	214	182	168	185	155	169	269	278	203	130	101	234	2,904
	M	32	121	167	170	167	200	174	175	171	150	190	260	328	241	158	80	152	2,936
Gillam Town																			
	F	10	71	75	60	46	41	57	64	54	39	47	36	32	15	8	1	3	659
	M	14	37	70	59	50	44	52	67	59	52	40	44	47	28	8	3	6	680
Grand Rapids Town																			
	F	13	34	34	34	37	33	18	22	15	22	21	26	23	12	11	12	6	373
	M	11	43	30	27	31	31	25	14	13	25	23	26	21	11	12	9	7	359
Kelsey RM																			
	F	13	72	86	75	77	85	58	56	52	80	66	93	101	94	63	58	37	1,166
	M	19	80	80	85	103	116	77	74	71	71	74	105	101	104	83	57	54	1,354
Leaf Rapids Town																			
	F	6	30	37	29	28	26	23	27	18	16	12	14	15	16	9	4	0	310
	M	12	37	37	38	25	19	25	16	12	13	16	12	14	17	10	10	6	319
Lynn Lake Town																			
	F	8	33	46	28	34	33	35	24	15	18	21	26	19	8	11	9	16	384
	M	12	37	48	23	29	40	28	22	14	19	32	23	22	19	11	10	16	405
Mystery Lake LGD																			
	F	0	0	0	0	0	0	0	0	0	1	0	0	0	0	0	0	0	1
	M	0	0	0	0	0	0	0	0	1	0	0	0	0	0	0	0	0	1
Snow Lake Town																			
	F	6	18	16	18	30	31	29	20	25	17	44	47	31	29	33	17	31	442
	M	6	23	14	20	30	27	35	25	26	22	38	39	60	27	42	20	29	483
The Pas City																			
	F	71	235	310	261	292	274	289	286	258	256	245	255	258	194	144	87	145	3,860
	M	47	241	286	288	288	245	257	232	249	240	250	266	273	190	157	109	120	3,738
Thompson City																			
	F	108	488	604	503	521	591	626	598	531	539	528	458	350	263	184	102	112	7,106
	M	120	494	597	531	544	600	626	569	503	526	574	538	423	285	229	98	96	7,353
Unorganized Territories - Burntwood																			
	F	95	413	455	341	318	338	274	255	197	202	191	166	128	89	60	42	51	3,615
	M	103	409	429	312	343	257	265	239	238	229	226	170	133	105	66	28	36	3,588

Northern Health Region

Municipality	Gender	Under 1	1 - 4	5 - 9	10 - 14	15 - 19	20 - 24	25 - 29	30 - 34	35 - 39	40 - 44	45 - 49	50 - 54	55 - 59	60 - 64	65 - 69	70 - 74	75 +	Total
Unorganized Territories - Norman																			
	F	31	100	107	119	133	104	77	67	81	64	62	66	51	43	20	20	18	1,163
	M	30	112	153	145	133	117	99	83	77	104	73	76	57	46	35	23	23	1,386
Sub-Total	F	395	1,615	1,928	1,608	1,679	1,770	1,668	1,587	1,431	1,409	1,406	1,456	1,286	966	673	453	653	21,983
	M	406	1,634	1,911	1,698	1,743	1,696	1,663	1,516	1,434	1,451	1,536	1,559	1,479	1,073	811	447	545	22,602
Barren Lands FN																			
	F	3	17	15	17	19	12	12	9	14	10	4	3	4	1	4	2	2	148
	M	4	9	18	19	18	11	12	5	12	10	12	5	6	4	1	3	6	155
Chemawawin FN																			
	F	8	45	59	43	43	38	28	12	13	29	24	15	7	5	3	4	2	378
	M	12	39	49	45	49	43	18	15	15	22	31	14	12	4	4	7	4	383
Churchill FN																			
	F	3	4	15	6	8	10	10	9	10	5	6	6	8	8	4	3	5	120
	M	3	9	15	9	9	22	10	11	8	10	5	9	11	5	5	4	2	147
Cross Lake FN																			
	F	56	190	237	167	166	199	136	86	105	110	111	87	54	51	27	19	30	1,831
	M	53	203	236	187	173	191	141	77	72	97	76	90	66	47	25	26	23	1,783
Fox Lake FN																			
	F	2	5	10	10	10	8	8	5	6	10	5	6	10	11	2	5	3	116
	M	2	10	14	9	9	7	9	5	8	7	7	10	7	3	4	3	5	119
Garden Hill FN																			
	F	37	158	158	155	119	116	99	77	55	63	54	49	35	29	24	9	16	1,253
	M	40	163	179	160	132	138	96	83	65	79	74	63	45	34	26	13	8	1,398
Gods Lake FN																			
	F	10	56	49	36	41	60	29	32	30	20	30	18	17	9	10	8	7	462
	M	10	57	66	39	45	62	42	30	24	23	30	31	17	12	6	14	12	520
Gods River FN																			
	F	12	28	50	24	20	39	23	23	4	17	13	5	7	4	2	3	5	279
	M	9	38	39	17	19	23	23	17	21	11	11	11	6	3	3	1	1	253
Inuit & OOP FN																			
	F	0	1	0	0	0	1	0	0	0	0	0	0	0	0	0	0	0	2
Marcel Colomb FN																			
	M	0	0	0	0	0	0	0	0	0	0	0	0	0	1	0	0	0	1

Northern Health Region

Municipality	Gender	Under 1	1 - 4	5 - 9	10 - 14	15 - 19	20 - 24	25 - 29	30 - 34	35 - 39	40 - 44	45 - 49	50 - 54	55 - 59	60 - 64	65 - 69	70 - 74	75 +	Total
Mathias Colomb FN																			
	F	22	89	106	81	83	65	57	42	35	32	37	26	25	12	3	3	20	738
	M	26	108	86	95	89	65	48	23	27	25	33	35	26	13	10	2	7	718
Misipawistik Cree Nation																			
	F	9	35	31	25	18	14	20	14	14	13	13	16	10	4	4	2	4	246
	M	7	30	45	21	25	23	15	10	5	15	16	15	14	4	5	0	2	252
Moose Lake FN																			
	F	6	34	35	34	32	22	17	7	11	18	14	14	7	3	4	4	0	262
	M	5	27	35	28	24	23	18	13	16	10	8	11	4	6	5	3	1	237
Neison House FN																			
	F	28	96	109	103	107	107	72	45	55	72	58	33	29	20	19	13	14	980
	M	28	115	133	132	110	111	61	43	44	56	46	54	34	24	20	5	14	1,030
Northlands FN																			
	F	7	22	35	27	32	33	31	16	12	17	23	12	10	3	6	7	3	296
	M	7	21	28	20	26	30	31	28	19	22	11	16	5	5	5	4	5	283
Norway House FN																			
	F	71	207	266	199	185	209	194	148	131	142	127	118	84	65	46	29	29	2,250
	M	63	233	262	213	174	226	177	137	147	132	150	118	88	59	46	37	20	2,282
Opaskwayak Cree Nation																			
	F	20	82	119	95	96	83	83	61	67	52	67	41	39	35	23	14	13	990
	M	30	78	86	120	71	80	60	51	56	60	46	46	39	31	31	14	5	904
O-Pipon-Na-Piwin Cree Nation																			
	F	8	30	41	32	33	24	25	22	19	16	18	8	9	13	4	5	6	313
	M	12	29	48	43	39	33	20	20	21	27	23	14	10	6	9	1	4	359
Oxford House FN																			
	F	23	85	119	92	97	78	60	69	57	45	37	37	31	24	22	12	35	923
	M	39	91	121	109	99	72	78	61	69	63	43	43	30	24	17	13	23	995
Red Sucker Lake FN																			
	F	9	32	46	35	39	24	21	15	28	25	18	8	12	7	8	5	7	339
	M	11	25	40	36	40	25	15	24	30	29	17	6	9	8	9	1	3	328
Shamattawa FN																			
	F	12	54	64	48	31	48	31	28	28	27	16	10	19	8	7	5	5	441
	M	14	64	61	39	43	34	33	19	27	23	30	14	7	9	3	6	2	428

Northern Health Region

Municipality	Gender	Under 1	1 - 4	5 - 9	10 - 14	15 - 19	20 - 24	25 - 29	30 - 34	35 - 39	40 - 44	45 - 49	50 - 54	55 - 59	60 - 64	65 - 69	70 - 74	75 +	Total
Split Lake FN																			
	F	19	82	110	90	61	59	45	47	51	47	40	33	22	16	14	7	13	756
	M	25	89	115	83	72	77	46	43	49	49	47	37	24	21	13	17	11	818
St. Theresa Point FN																			
	F	51	144	154	147	114	131	110	86	69	62	61	49	47	31	24	12	12	1,304
	M	33	171	199	167	132	114	112	115	69	60	75	44	56	37	18	15	9	1,426
War Lake FN																			
	F	2	2	3	0	1	2	6	2	3	1	1	2	3	1	2	0	0	31
	M	0	5	3	2	6	5	5	1	2	0	0	1	3	0	1	2	1	37
Wasagamack FN																			
	F	25	71	87	68	51	48	46	39	36	20	26	21	15	10	8	11	4	586
	M	20	75	91	56	63	51	62	44	37	31	30	20	18	9	8	5	4	624
York Factory FN																			
	F	2	7	12	10	18	9	7	6	10	9	6	7	4	4	5	2	3	121
	M	3	7	12	17	8	8	6	3	11	15	4	7	10	3	2	3	0	119
Sub-Total																			
	F	445	1,576	1,930	1,544	1,424	1,439	1,170	900	863	862	809	624	508	374	275	184	238	15,165
	M	456	1,696	1,981	1,666	1,475	1,474	1,138	878	854	876	825	714	547	372	276	199	172	15,599
RHA Sub-Total (Sex)																			
	F	840	3,191	3,858	3,152	3,103	3,209	2,838	2,487	2,294	2,271	2,215	2,080	1,794	1,340	948	637	891	37,148
	M	862	3,330	3,892	3,364	3,218	3,170	2,801	2,394	2,288	2,327	2,361	2,273	2,026	1,445	1,087	646	717	38,201
RHA Total																			
		1,702	6,521	7,750	6,516	6,321	6,379	5,639	4,881	4,582	4,598	4,576	4,353	3,820	2,785	2,035	1,283	1,608	75,349

Northern Health Region

Municipality	2010	2011	2012	2013	2014
Flin Flon City	6,058	6,023	5,962	5,855	5,840
Gillam Town	1,314	1,379	1,336	1,367	1,339
Grand Rapids Town	676	711	748	746	732
Kelsey RM	2,553	2,538	2,572	2,541	2,520
Leaf Rapids Town	549	572	571	607	629
Lynn Lake Town	685	714	704	730	789
Mystery Lake LGD	6	3	3	2	2
Snow Lake Town	904	907	919	938	925
The Pas City	7,239	7,440	7,615	7,633	7,598
Thompson City	14,464	14,678	14,738	14,503	14,459
Unorganized Territories - Burntwood	6,776	6,889	6,919	7,097	7,203
Unorganized Territories - Norman	2,440	2,472	2,513	2,564	2,549
Barren Lands FN	282	285	287	299	303
Chemawawin FN	721	728	721	727	761
Churchill FN	258	261	246	256	267
Cross Lake FN	3,384	3,445	3,470	3,472	3,614
Fox Lake FN	207	201	206	229	235
Garden Hill FN	2,419	2,473	2,524	2,581	2,651
Gods Lake FN	918	919	923	960	982
Gods River FN	482	486	500	510	532
Inuit & OOP FN	--(1)	1	--(1)	1	2
Marcel Colomb FN	--(1)	--(1)	--(1)	--(1)	1
Mathias Colomb FN	1,302	1,334	1,391	1,431	1,456
Misipawistik Cree Nation	455	461	463	478	498
Moose Lake FN	464	480	482	500	499
Nelson House FN	2,615	1,966	1,961	1,993	2,010
Northlands FN	555	560	550	575	579
Norway House FN	4,322	4,360	4,425	4,483	4,532
Opaskwayak Cree Nation	1,758	1,822	1,821	1,865	1,894

Northern Health Region

Municipality	2010	2011	2012	2013	2014
O-Pipon-Na-Piwin Cree Nation	13	668	684	683	672
Oxford House FN	1,881	1,894	1,886	1,909	1,918
Red Sucker Lake FN	634	648	651	663	667
Shamattawa FN	891	896	881	887	869
Split Lake FN	1,524	1,518	1,524	1,551	1,574
St. Theresa Point FN	2,491	2,495	2,553	2,616	2,730
War Lake FN	63	68	69	69	68
Wasagamack FN	1,082	1,106	1,117	1,180	1,210
York Factory FN	265	250	240	230	240
R.H.A. Total	72,650	73,651	74,175	74,731	75,349

Northern Health Region**Age Group 65+**

Municipality	2010	2011	2012	2013	2014
Flin Flon City	803	807	811	839	855
Gillam Town	25	26	31	31	29
Grand Rapids Town	46	53	60	58	57
Kelsey RM	289	303	308	340	352
Leaf Rapids Town	36	36	34	39	39
Lynn Lake Town	75	72	70	72	73
Snow Lake Town	131	137	150	164	172
The Pas City	638	666	705	732	762
Thompson City	600	643	700	758	821
Unorganized Territories - Burntwood	249	251	262	277	283
Unorganized Territories - Norman	134	135	141	142	139
Barren Lands FN	16	18	18	18	18
Chemawawin FN	24	25	24	21	24
Churchill FN	25	23	22	23	23
Cross Lake FN	145	144	146	144	150
Fox Lake FN	20	17	20	21	22
Garden Hill FN	76	77	82	88	96
Gods Lake FN	60	60	60	60	57
Gods River FN	13	14	14	14	15
Mathias Colomb FN	48	46	46	43	45
Misipawistik Cree Nation	12	9	10	12	17
Moose Lake FN	14	15	15	15	17
Nelson House FN	94	77	84	83	85
Northlands FN	22	21	20	26	30
Norway House FN	176	183	189	190	207
Opaskwayak Cree Nation	70	78	86	90	100
O-Pipon-Na-Piwin Cree Nation	1	22	22	29	29
Oxford House FN	121	120	116	122	122
Red Sucker Lake FN	28	28	30	34	33

Northern Health Region**Age Group 65+**

Municipality	2010	2011	2012	2013	2014
Shamattawa FN	24	25	26	27	28
Split Lake FN	70	71	74	75	75
St. Theresa Point FN	82	77	80	87	90
War Lake FN	3	4	4	5	6
Wasagamack FN	33	37	43	43	40
York Factory FN	15	17	19	15	15
R.H.A. Total	4,218	4,337	4,522	4,737	4,926

Population of Prairie Mountain Health

June 1, 2014

Manitoba RHAs -- Prairie Mountain Health

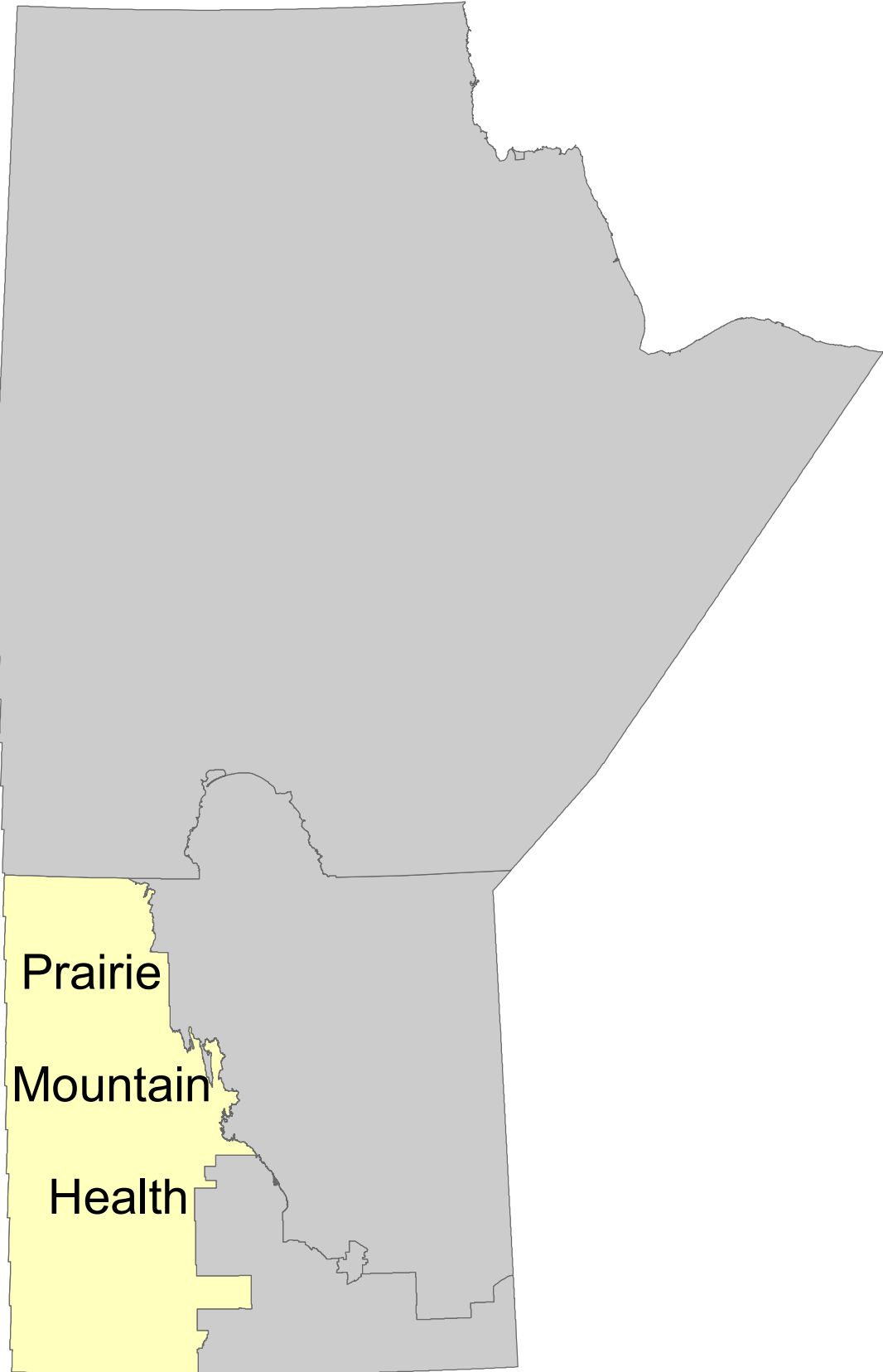

Prairie Mountain Health Region

District	Gender	Under 1	1 - 4	5 - 9	10 - 14	15 - 19	20 - 24	25 - 29	30 - 34	35 - 39	40 - 44	45 - 49	50 - 54	55 - 59	60 - 64	65 - 69	70 - 74	75 +	Total
PMH Brandon Zone																			
Brandon Downtown																			
	F	86	292	380	347	314	517	551	504	424	375	346	315	277	227	199	134	543	5,831
	M	94	329	345	332	346	478	508	562	475	415	318	378	251	231	167	103	237	5,569
Brandon East End																			
	F	46	180	226	188	180	266	312	278	236	200	176	211	168	127	124	115	444	3,477
	M	48	210	234	196	176	250	290	320	244	212	194	212	157	124	88	92	229	3,276
Brandon North Hill																			
	F	47	171	235	201	232	273	281	268	237	236	225	289	260	261	222	173	243	3,854
	M	47	182	222	210	193	236	264	248	213	232	208	244	212	207	194	154	208	3,474
Brandon South End																			
	F	57	253	314	272	299	371	389	383	370	326	315	373	350	278	221	183	346	5,100
	M	91	302	323	302	306	336	331	346	339	336	293	325	311	241	214	143	246	4,785
Brandon West End																			
	F	80	423	464	465	507	663	621	581	548	539	486	544	507	486	362	277	704	8,257
	M	84	451	506	492	467	594	534	576	503	557	464	502	471	407	341	241	469	7,659
	F	316	1,319	1,619	1,473	1,532	2,090	2,154	2,014	1,815	1,676	1,548	1,732	1,562	1,379	1,128	882	2,280	26,519
	M	364	1,474	1,630	1,532	1,488	1,894	1,927	2,052	1,774	1,752	1,477	1,661	1,402	1,210	1,004	733	1,389	24,763

Prairie Mountain Health Region

District	Gender	Under 1	1 - 4	5 - 9	10 - 14	15 - 19	20 - 24	25 - 29	30 - 34	35 - 39	40 - 44	45 - 49	50 - 54	55 - 59	60 - 64	65 - 69	70 - 74	75 +	Total
PMH North Zone																			
Agassiz Mountain																			
	F	42	201	257	263	249	237	167	164	191	203	214	260	228	245	182	164	301	3,568
	M	45	206	254	225	257	244	187	170	173	212	212	248	240	229	232	185	266	3,585
Dauphin																			
	F	44	195	288	244	239	262	280	276	267	251	255	313	311	306	263	240	704	4,738
	M	52	194	291	262	257	250	257	217	269	232	251	280	249	270	216	164	419	4,130
Duck Mountain																			
	F	27	126	164	127	164	155	140	124	136	132	159	170	211	222	189	141	403	2,790
	M	32	151	142	140	181	156	165	141	139	150	116	208	192	220	212	145	280	2,770
Porcupine Mountain																			
	F	74	259	312	286	333	315	265	195	219	254	254	279	302	257	230	142	259	4,235
	M	65	262	370	369	347	378	255	242	226	268	264	318	329	294	247	174	255	4,663
Riding Mountain																			
	F	30	108	124	135	158	128	113	108	122	145	153	204	234	194	180	112	228	2,476
	M	20	92	121	129	166	177	154	143	123	144	159	200	246	235	192	150	236	2,687
Swan River																			
	F	22	111	170	152	153	180	139	147	145	161	185	200	171	163	154	128	381	2,762
	M	32	122	177	146	182	194	159	142	132	140	148	208	174	130	136	101	260	2,583
	F	239	1,000	1,315	1,207	1,296	1,277	1,104	1,014	1,080	1,146	1,220	1,426	1,457	1,387	1,198	927	2,276	20,569
	M	246	1,027	1,355	1,271	1,390	1,399	1,177	1,055	1,062	1,146	1,150	1,462	1,430	1,378	1,235	919	1,716	20,418

Prairie Mountain Health Region

District	Gender	Under 1	1 - 4	5 - 9	10 - 14	15 - 19	20 - 24	25 - 29	30 - 34	35 - 39	40 - 44	45 - 49	50 - 54	55 - 59	60 - 64	65 - 69	70 - 74	75 +	Total
PMH South Zone																			
Asessippi																			
	F	77	314	363	336	356	361	305	284	306	316	323	424	401	365	285	230	595	5,641
	M	78	310	360	327	387	408	348	313	285	295	331	438	455	380	292	231	460	5,698
Little Saskatchewan																			
	F	81	259	335	324	360	372	349	320	333	330	374	540	524	488	420	264	670	6,343
	M	67	287	370	362	363	422	324	349	347	359	403	499	576	491	449	275	484	6,427
Souris River																			
	F	81	379	403	395	444	470	452	415	385	389	438	493	497	435	396	292	746	7,110
	M	101	411	477	391	450	491	478	424	391	395	415	513	553	414	381	284	549	7,118
Spruce Woods																			
	F	96	432	498	436	471	494	520	454	440	454	417	537	549	499	440	346	760	7,843
	M	126	473	567	464	472	529	422	358	373	398	434	513	557	552	450	334	564	7,586
Turtle Mountain																			
	F	66	239	285	289	297	306	286	286	291	265	287	374	400	311	298	233	570	5,083
	M	69	266	332	325	313	353	309	291	271	255	263	337	394	336	296	229	433	5,072
Whitemud																			
	F	70	256	358	351	332	298	320	364	357	334	319	379	410	362	288	241	606	5,645
	M	70	315	355	368	381	321	390	532	465	388	345	380	368	374	315	221	419	6,007
	F	471	1,879	2,242	2,131	2,260	2,301	2,232	2,123	2,112	2,088	2,158	2,747	2,781	2,460	2,127	1,606	3,947	37,665
	M	511	2,062	2,461	2,237	2,366	2,524	2,271	2,267	2,132	2,090	2,191	2,680	2,903	2,547	2,183	1,574	2,909	37,908
RHA Sub-Total (Sex)																			
	F	1,026	4,198	5,176	4,811	5,088	5,668	5,490	5,151	5,007	4,910	4,926	5,905	5,800	5,226	4,453	3,415	8,503	84,763
	M	1,121	4,563	5,446	5,040	5,244	5,817	5,375	5,374	4,968	4,988	4,818	5,803	5,735	5,135	4,422	3,226	6,014	83,089
RHA Total																			
		2,147	8,761	10,622	9,851	10,332	11,485	10,865	10,525	9,975	9,898	9,744	11,708	11,535	10,361	8,875	6,641	14,517	167,842

Prairie Mountain Health Region

District	2010	2011	2012	2013	2014
PMH Brandon Zone					
Brandon Downtown	10,144	10,406	10,872	11,174	11,400
Brandon East End	6,643	6,680	6,779	6,789	6,753
Brandon North Hill	6,977	6,989	7,165	7,245	7,328
Brandon South End	9,218	9,521	9,645	9,864	9,885
Brandon West End	14,670	14,853	15,203	15,582	15,916
PMH North Zone					
Agassiz Mountain	7,295	7,248	7,195	7,242	7,153
Dauphin	8,883	8,867	8,833	8,832	8,868
Duck Mountain	5,496	5,556	5,619	5,594	5,560
Porcupine Mountain	9,393	9,358	9,271	9,117	8,898
Riding Mountain	5,288	5,296	5,242	5,228	5,163
Swan River	5,303	5,233	5,309	5,321	5,345
PMH South Zone					
Asessippi	11,263	11,340	11,344	11,308	11,339
Little Saskatchewan	12,381	12,544	12,596	12,648	12,770
Souris River	13,953	14,026	14,154	14,248	14,228
Spruce Woods	15,206	15,309	15,317	15,361	15,429
Turtle Mountain	9,911	10,011	10,072	10,078	10,155
Whitemud	10,689	10,865	11,060	11,490	11,652
R.H.A. Total	162,713	164,102	165,676	167,121	167,842

Note: Manitoba Health Districts are defined by the RHAs, and are subject to change over time. For comparability, all populations have been tabulated using current district definitions, even if different definitions were in use during that population's year.

Prairie Mountain Health Region	Age Group 65+				
	District	2010	2011	2012	2013
PMH Brandon Zone					
Brandon Downtown	1,336	1,326	1,336	1,366	1,383
Brandon East End	1,115	1,116	1,127	1,090	1,092
Brandon North Hill	967	1,020	1,088	1,144	1,194
Brandon South End	1,236	1,238	1,245	1,322	1,353
Brandon West End	2,095	2,078	2,150	2,274	2,394
PMH North Zone					
Agassiz Mountain	1,222	1,223	1,264	1,295	1,330
Dauphin	1,988	1,972	2,000	1,967	2,006
Duck Mountain	1,291	1,304	1,319	1,337	1,370
Porcupine Mountain	1,256	1,293	1,312	1,318	1,307
Riding Mountain	1,037	1,050	1,066	1,089	1,098
Swan River	1,119	1,124	1,136	1,149	1,160
PMH South Zone					
Asessippi	2,118	2,127	2,128	2,109	2,093
Little Saskatchewan	2,382	2,403	2,435	2,488	2,562
Souris River	2,552	2,569	2,624	2,638	2,648
Spruce Woods	2,764	2,796	2,813	2,858	2,894
Turtle Mountain	1,980	1,978	2,006	2,036	2,059
Whitemud	1,973	1,991	2,021	2,060	2,090
R.H.A. Total	28,431	28,608	29,070	29,540	30,033

Note: Manitoba Health Districts are defined by the RHAs, and are subject to change over time. For comparability, all populations have been tabulated using current district definitions, even if different definitions were in use during that population's year.

Prairie Mountain Health Region

Municipality	Gender	Under 1	1 - 4	5 - 9	10 - 14	15 - 19	20 - 24	25 - 29	30 - 34	35 - 39	40 - 44	45 - 49	50 - 54	55 - 59	60 - 64	65 - 69	70 - 74	75 +	Total
Albert RM																			
	F	0	7	5	6	3	11	3	8	7	5	9	4	11	15	12	5	6	117
	M	0	4	5	6	6	3	3	5	9	8	4	7	13	12	18	6	10	122
Alonsa - Parkland RM																			
	F	10	53	63	62	59	53	47	38	33	48	49	51	41	41	31	34	34	747
	M	12	58	77	60	62	69	42	36	31	48	43	62	51	32	38	29	45	795
Archie RM																			
	F	1	7	9	3	5	11	9	5	4	8	5	19	9	11	9	6	7	128
	M	2	8	12	7	6	11	16	4	8	8	8	11	18	14	10	11	13	167
Argyle RM																			
	F	2	13	18	33	39	28	19	14	22	34	32	33	32	33	37	32	45	466
	M	5	11	25	35	38	34	24	17	17	32	37	29	44	41	39	22	34	484
Arthur RM																			
	F	0	2	3	6	11	8	1	3	8	5	14	17	15	18	15	13	12	151
	M	0	1	8	10	11	21	9	6	7	7	9	18	21	17	10	13	18	186
Benito Village																			
	F	2	15	12	11	13	5	22	15	8	18	12	18	16	18	16	11	37	249
	M	1	14	16	21	23	14	12	12	14	13	16	26	17	20	15	8	24	266
Binscarth Village																			
	F	1	21	15	12	20	17	13	12	14	20	15	22	21	24	18	13	31	289
	M	3	10	13	20	28	17	9	21	16	15	13	29	17	23	14	13	30	291
Birtle RM																			
	F	0	7	11	15	15	14	13	3	20	12	13	22	30	25	18	14	27	259
	M	4	7	12	16	14	17	16	10	8	19	17	24	34	27	25	9	26	285
Birtle Town																			
	F	4	21	23	22	17	21	22	27	19	24	19	29	41	26	18	14	63	410
	M	10	19	22	27	21	27	26	24	17	23	20	26	27	30	18	15	33	385
Blanshard RM																			
	F	2	4	14	8	16	24	13	12	7	7	15	29	22	17	15	5	25	235
	M	3	10	10	6	11	28	20	8	11	7	18	31	28	19	9	9	14	242
Boissevain Town																			
	F	24	63	53	51	49	60	66	65	55	53	56	65	75	59	46	43	141	1,024
	M	9	59	76	60	44	47	65	55	57	58	49	52	64	61	51	41	86	934

Prairie Mountain Health Region

Municipality	Gender	Under 1	1 - 4	5 - 9	10 - 14	15 - 19	20 - 24	25 - 29	30 - 34	35 - 39	40 - 44	45 - 49	50 - 54	55 - 59	60 - 64	65 - 69	70 - 74	75 +	Total
Bowsman Village																			
	F	4	12	15	19	26	15	20	16	24	13	28	20	17	11	23	9	13	285
	M	3	10	26	26	18	18	17	15	19	21	14	18	20	13	24	13	12	295
Brandon City																			
	F	316	1,319	1,619	1,473	1,532	2,090	2,154	2,014	1,815	1,676	1,548	1,732	1,562	1,379	1,128	882	2,280	26,519
	M	364	1,474	1,630	1,532	1,488	1,894	1,927	2,052	1,774	1,752	1,477	1,661	1,402	1,210	1,004	733	1,389	24,763
Brenda RM																			
	F	3	8	10	9	21	13	13	5	6	13	18	20	23	24	15	5	14	220
	M	0	9	7	13	18	14	15	10	8	18	13	21	31	20	26	9	12	244
Cameron RM																			
	F	3	9	5	12	14	11	5	7	6	10	13	8	10	15	11	7	7	153
	M	0	10	12	13	17	12	8	6	6	8	11	11	9	13	12	9	12	169
Carberry Town																			
	F	20	58	76	80	74	68	83	68	86	82	71	77	69	77	47	53	125	1,214
	M	17	86	78	101	94	57	72	68	76	83	58	88	57	63	55	41	81	1,175
Cartwright Village																			
	F	6	20	30	20	16	20	18	16	19	19	10	17	14	15	19	12	27	298
	M	6	23	16	12	25	21	17	13	18	15	14	12	14	9	20	15	17	267
Glanwilliam RM																			
	F	0	0	5	6	2	4	2	1	3	5	4	10	10	11	6	7	15	91
	M	0	2	1	0	5	3	2	2	5	3	9	9	11	8	14	8	15	97
Cornwallis RM																			
	F	35	139	144	90	95	125	173	139	108	80	64	92	69	69	52	22	37	1,533
	M	34	155	119	115	68	79	67	51	60	62	59	78	61	64	54	35	43	1,204
Daly RM																			
	F	1	6	7	6	15	16	11	0	9	5	13	24	20	21	21	10	19	204
	M	0	4	5	7	9	19	11	7	8	5	13	29	31	12	16	18	20	214
Dauphin City																			
	F	44	195	288	244	239	262	280	276	267	251	255	313	311	306	263	240	704	4,738
	M	52	194	291	262	257	250	257	217	269	232	251	280	249	270	216	164	419	4,130
Dauphin RM																			
	F	11	37	33	41	45	47	33	42	39	49	51	62	86	67	68	24	37	772
	M	6	28	43	36	52	54	51	48	43	40	52	68	81	101	63	52	61	879

Prairie Mountain Health Region

Municipality	Gender	Under 1	1 - 4	5 - 9	10 - 14	15 - 19	20 - 24	25 - 29	30 - 34	35 - 39	40 - 44	45 - 49	50 - 54	55 - 59	60 - 64	65 - 69	70 - 74	75 +	Total
Deloraine Town																			
	F	9	36	35	27	26	27	30	29	35	24	23	40	42	29	36	30	108	586
	M	12	22	33	30	26	36	35	26	34	21	29	33	44	36	32	21	75	545
Edward RM																			
	F	2	14	11	14	16	18	15	19	9	10	16	16	28	23	25	9	27	272
	M	5	12	13	7	17	26	18	22	13	12	12	21	23	22	22	14	21	280
Elkhorn Village																			
	F	7	34	36	24	24	22	26	28	19	26	19	30	18	22	16	11	52	414
	M	7	20	25	30	28	29	26	27	19	20	27	18	28	15	11	10	29	369
Ellice RM																			
	F	0	0	2	7	12	8	2	1	3	4	11	18	11	7	5	3	8	102
	M	0	0	3	3	11	13	8	5	4	6	6	11	22	11	7	5	15	130
Elton RM																			
	F	15	51	61	41	49	59	60	58	66	53	46	91	73	55	35	24	30	867
	M	8	61	74	67	61	56	41	61	60	58	53	58	76	72	48	22	43	919
Erickson Town																			
	F	7	14	32	26	21	23	25	29	18	23	25	26	33	35	31	22	53	443
	M	6	26	27	16	13	29	23	22	29	26	22	19	31	29	37	26	34	415
Ethelbert RM																			
	F	1	3	4	7	3	2	5	5	5	2	9	10	10	16	14	8	12	116
	M	0	2	3	6	7	6	9	5	6	4	13	12	17	14	12	16	15	147
Ethelbert Village																			
	F	3	8	8	7	13	9	12	7	10	17	5	13	17	17	17	6	20	189
	M	3	12	9	11	8	16	5	12	8	15	15	15	15	12	15	15	18	204
Gilbert Plains RM																			
	F	0	12	15	10	14	17	8	7	13	12	16	33	37	24	22	11	21	272
	M	2	5	8	11	26	19	23	17	13	16	22	20	43	29	24	20	22	320
Gilbert Plains Town																			
	F	12	31	36	38	43	22	34	26	27	33	36	29	35	28	23	35	58	546
	M	4	27	34	29	40	31	31	36	30	35	27	32	26	29	32	21	49	513
Glenboro Village																			
	F	1	19	35	29	25	21	22	29	36	31	23	34	35	27	21	28	66	482
	M	9	32	41	28	39	30	22	23	27	25	19	28	29	36	28	21	34	471

Prairie Mountain Health Region

Municipality	Gender	Under 1	1 - 4	5 - 9	10 - 14	15 - 19	20 - 24	25 - 29	30 - 34	35 - 39	40 - 44	45 - 49	50 - 54	55 - 59	60 - 64	65 - 69	70 - 74	75 +	Total
Glenella RM																			
	F	1	12	20	20	18	10	11	9	13	17	7	8	21	18	14	10	34	243
	M	2	12	17	23	18	8	4	6	16	20	20	8	14	20	19	13	22	242
Glenwood RM																			
	F	1	1	8	9	18	20	6	3	2	10	14	22	23	15	8	8	2	170
	M	0	1	1	19	12	16	9	7	7	9	9	18	26	20	9	9	5	177
Grandview RM																			
	F	1	5	13	4	22	10	8	6	10	8	13	13	28	28	20	14	29	232
	M	4	5	5	18	10	10	14	8	8	11	11	23	17	38	28	12	28	250
Grandview Town																			
	F	3	22	31	23	23	16	28	29	31	19	25	26	38	40	41	33	118	546
	M	4	32	28	22	20	19	22	31	34	26	17	32	25	43	38	41	67	501
Hamiota RM																			
	F	2	5	3	8	9	11	4	7	6	5	9	15	15	12	8	11	16	146
	M	1	3	8	9	8	11	6	5	6	8	10	9	17	12	12	13	17	155
Hamiota Town																			
	F	8	29	46	35	27	25	35	35	36	27	27	41	44	30	27	24	84	580
	M	2	29	32	26	30	26	27	37	25	31	28	42	41	40	22	22	50	510
Harrison RM																			
	F	6	11	7	11	14	19	17	4	13	13	20	44	39	39	36	22	65	380
	M	2	5	4	12	6	26	18	14	11	14	24	37	42	46	41	24	48	374
Hartney Town																			
	F	2	9	15	23	14	13	18	28	15	14	17	22	19	16	21	5	38	289
	M	7	25	26	18	13	16	15	18	19	10	16	27	13	13	21	10	25	292
Hillsburg RM																			
	F	3	12	15	15	15	21	9	9	10	12	11	18	11	21	13	6	9	210
	M	4	13	18	13	23	29	14	12	10	11	11	14	17	22	16	7	13	247
Killarney-Turtle Mountain RM																			
	F	16	88	101	81	105	87	95	88	94	109	107	116	127	119	114	92	253	1,792
	M	25	86	131	93	97	138	89	82	89	99	86	112	126	146	100	87	172	1,758
Langford RM																			
	F	1	4	4	12	11	7	2	8	3	7	11	19	23	15	17	16	20	180
	M	0	3	4	7	4	8	7	11	10	10	9	17	22	17	19	22	15	185

Prairie Mountain Health Region

Municipality	Gender	Under 1	1 - 4	5 - 9	10 - 14	15 - 19	20 - 24	25 - 29	30 - 34	35 - 39	40 - 44	45 - 49	50 - 54	55 - 59	60 - 64	65 - 69	70 - 74	75 +	Total
Lansdowne RM																			
	F	2	4	9	10	11	12	14	10	13	11	10	22	32	21	18	14	29	242
	M	1	13	14	25	15	9	18	10	15	16	14	16	27	39	20	22	25	299
Lawrence RM																			
	F	0	7	14	9	9	9	5	9	7	10	13	22	18	22	16	20	22	212
	M	2	10	8	6	9	14	6	6	9	11	19	27	27	21	20	23	24	242
McCreary RM																			
	F	1	2	6	8	8	7	2	3	6	6	5	14	15	12	8	11	11	125
	M	0	2	4	5	6	5	6	7	7	12	5	13	16	16	12	11	25	152
McCreary Village																			
	F	6	22	18	23	19	12	17	23	27	17	15	14	22	30	18	25	53	361
	M	6	25	19	22	19	12	14	21	20	20	14	13	14	29	28	15	50	341
Melita Town																			
	F	7	34	39	41	35	45	39	34	35	39	30	37	39	32	29	26	96	637
	M	11	42	34	33	35	26	36	31	31	37	24	43	39	27	36	31	47	563
Miniota RM																			
	F	8	32	27	25	33	32	23	24	28	20	24	32	32	31	24	18	42	455
	M	9	35	27	21	31	40	42	32	29	23	19	36	47	33	24	20	25	493
Minitonas RM																			
	F	1	0	8	9	12	11	9	6	6	14	15	11	23	26	15	16	16	198
	M	1	4	7	7	14	22	7	8	9	16	15	19	24	17	33	11	24	238
Minitonas Town																			
	F	4	17	19	29	32	20	20	21	25	29	36	23	26	23	18	12	32	386
	M	5	16	34	35	32	23	19	12	20	22	27	30	27	22	17	16	26	383
Minnedosa Town																			
	F	22	78	93	108	123	99	105	97	101	97	110	142	117	117	101	71	202	1,783
	M	17	73	99	105	112	115	87	100	106	102	108	137	140	97	98	65	125	1,686
Minto RM																			
	F	0	4	2	4	1	7	2	4	6	4	5	8	16	8	13	5	14	103
	M	1	2	3	1	6	9	9	3	10	3	5	10	18	13	11	6	12	122
Morton RM																			
	F	3	3	9	10	9	11	9	3	8	14	9	16	30	23	25	11	21	214
	M	1	4	7	9	25	21	8	4	7	13	12	15	30	22	28	15	31	252

Prairie Mountain Health Region

Municipality	Gender	Under 1	1 - 4	5 - 9	10 - 14	15 - 19	20 - 24	25 - 29	30 - 34	35 - 39	40 - 44	45 - 49	50 - 54	55 - 59	60 - 64	65 - 69	70 - 74	75 +	Total
Mossey River RM																			
	F	0	2	6	16	17	12	6	2	8	12	20	19	22	17	20	12	28	219
	M	0	2	5	10	16	25	15	5	6	11	15	27	30	25	21	15	32	260
Mountain - North RM																			
	F	4	17	22	19	19	31	18	16	12	20	27	33	31	33	30	20	22	374
	M	6	15	20	21	26	49	23	24	17	19	28	41	38	41	28	21	25	442
Mountain - South RM																			
	F	3	7	6	14	17	7	10	3	8	6	15	15	21	17	11	11	16	187
	M	1	8	14	14	15	13	10	12	9	15	11	25	23	27	17	13	19	246
Neepawa Town																			
	F	30	102	163	150	125	109	150	194	187	141	137	157	150	136	127	90	319	2,467
	M	31	117	146	138	147	119	203	348	281	187	162	143	138	128	118	69	178	2,653
North Cypress RM																			
	F	2	20	27	31	36	38	27	25	20	29	31	49	56	49	24	20	32	516
	M	8	23	32	25	42	43	36	34	27	29	35	51	55	49	38	19	43	589
Oak Lake Town																			
	F	3	14	18	26	26	17	15	23	17	21	20	23	25	15	21	11	16	311
	M	7	28	23	17	12	33	11	31	21	14	19	20	24	21	17	17	16	331
Oakland RM																			
	F	0	18	18	14	9	20	17	18	20	15	13	23	26	24	23	7	12	277
	M	5	10	23	19	20	18	23	14	22	15	16	21	32	23	16	14	21	312
Ochre River RM																			
	F	3	17	27	26	27	25	15	17	25	27	33	46	29	40	40	16	30	443
	M	5	11	23	29	32	34	23	15	25	27	37	38	38	38	41	33	28	477
Odanah RM																			
	F	2	4	5	11	7	8	7	4	8	6	6	13	10	10	9	12	14	136
	M	4	8	12	10	9	9	10	9	7	9	5	8	12	13	5	8	20	158
Park RM																			
	F	3	16	21	13	14	28	16	18	22	19	30	42	48	64	46	30	33	463
	M	2	8	17	9	22	19	19	16	22	34	33	35	45	64	58	32	45	480
Pipestone RM																			
	F	10	41	42	44	50	52	54	44	42	36	54	52	64	56	39	37	103	820
	M	10	56	56	34	49	50	47	54	47	42	40	67	59	63	40	25	78	817

Prairie Mountain Health Region

Municipality	Gender	Under 1	1 - 4	5 - 9	10 - 14	15 - 19	20 - 24	25 - 29	30 - 34	35 - 39	40 - 44	45 - 49	50 - 54	55 - 59	60 - 64	65 - 69	70 - 74	75 +	Total
Rapid City Town																			
	F	7	20	23	19	16	22	33	21	22	28	24	22	27	16	16	11	16	343
	M	3	27	36	28	22	30	23	23	27	27	24	31	29	21	20	7	15	393
Rivers Town																			
	F	11	48	54	53	46	45	57	62	51	58	50	44	50	30	38	31	62	790
	M	18	55	65	47	49	50	54	54	58	48	46	52	53	40	37	25	56	807
Riverside RM																			
	F	3	11	14	20	27	24	27	14	12	25	22	48	37	36	24	18	27	389
	M	3	10	28	15	23	36	26	18	16	17	23	45	42	42	31	21	29	425
Roblin RM																			
	F	2	17	23	27	31	26	15	14	17	18	17	19	36	18	15	16	24	335
	M	7	14	25	16	28	26	19	18	17	17	24	22	31	22	22	9	24	341
Roblin Town																			
	F	16	80	78	62	73	72	72	63	68	79	73	72	88	88	82	52	191	1,309
	M	17	79	68	68	85	64	87	64	71	67	56	90	91	74	80	58	112	1,231
Rosedale RM																			
	F	14	56	59	48	57	54	33	50	35	47	52	47	59	46	41	38	47	783
	M	11	61	64	49	61	77	50	55	40	43	47	57	55	58	46	35	55	864
Rossburn RM																			
	F	3	25	29	13	17	25	18	12	16	13	15	11	13	21	19	10	16	276
	M	6	18	29	19	19	19	15	19	13	17	20	10	18	24	15	19	16	296
Rossburn Town																			
	F	6	15	19	19	10	12	14	16	22	21	21	36	20	23	16	21	58	349
	M	3	16	26	26	21	27	11	15	15	18	21	28	25	29	20	15	41	357
Russell RM																			
	F	0	1	1	1	7	10	2	1	3	4	9	10	19	10	6	10	15	109
	M	1	2	1	2	10	8	8	4	3	4	6	14	24	12	11	7	16	133
Russell Town																			
	F	17	51	59	46	55	63	64	76	60	61	71	67	61	58	61	43	161	1,074
	M	14	48	51	48	55	73	64	54	67	55	71	86	69	51	46	31	102	985
Saskatchewan RM																			
	F	1	1	2	8	10	12	2	1	4	3	10	17	21	19	19	7	15	152
	M	1	2	2	5	11	17	14	6	3	3	7	17	24	15	18	11	10	166

Prairie Mountain Health Region

Municipality	Gender	Under 1	1 - 4	5 - 9	10 - 14	15 - 19	20 - 24	25 - 29	30 - 34	35 - 39	40 - 44	45 - 49	50 - 54	55 - 59	60 - 64	65 - 69	70 - 74	75 +	Total
Shell River RM																			
	F	2	4	16	16	21	22	12	13	13	12	26	35	40	43	31	35	54	395
	M	3	12	15	12	28	24	21	18	11	23	15	38	40	38	48	25	57	428
Shellmouth-Boulton RM																			
	F	3	9	19	27	26	18	22	14	15	22	27	35	37	37	20	17	30	378
	M	3	15	16	20	23	25	28	22	14	22	28	38	41	35	35	21	40	426
Shoal Lake RM																			
	F	5	14	26	30	37	25	21	27	34	28	43	50	50	54	53	28	125	650
	M	8	22	35	36	34	39	23	39	24	31	49	57	55	51	51	35	64	653
Sifton RM																			
	F	4	29	28	29	32	29	26	22	31	19	20	26	32	27	25	17	25	421
	M	10	17	33	37	33	24	45	21	21	13	19	29	38	24	22	21	25	432
Silver Creek RM																			
	F	0	8	10	9	16	13	10	8	7	15	16	21	13	22	9	10	18	205
	M	1	8	10	10	19	13	18	10	18	7	14	21	15	18	12	10	17	221
Souris Town																			
	F	9	50	70	59	56	61	65	57	74	55	64	81	65	57	56	57	168	1,104
	M	16	52	69	62	61	77	60	69	64	61	48	68	68	52	56	43	107	1,033
South Cypress RM																			
	F	3	2	5	8	11	10	10	9	9	8	10	16	16	17	16	13	17	180
	M	2	7	9	8	11	16	9	12	8	8	8	25	13	22	13	14	18	203
South Norfolk RM																			
	F	0	10	17	31	27	25	18	11	20	21	25	34	30	25	23	30	43	390
	M	2	13	20	22	30	34	27	11	15	20	36	33	45	29	25	17	36	415
St Lazare Village																			
	F	3	7	9	14	23	15	14	9	7	14	11	15	9	6	8	7	12	183
	M	2	15	17	11	18	21	10	9	8	8	15	21	15	8	4	5	9	196
Ste Rose du Lac Village																			
	F	6	28	41	46	49	38	34	36	42	37	41	53	49	51	38	33	105	727
	M	5	30	38	34	42	37	37	39	33	32	32	43	45	38	46	39	62	632
Ste Rose RM																			
	F	0	6	9	9	17	16	11	10	11	15	18	24	32	33	20	18	37	286
	M	2	8	11	17	20	18	17	16	11	16	24	22	25	37	30	31	24	329

Prairie Mountain Health Region

Municipality	Gender	Under 1	1 - 4	5 - 9	10 - 14	15 - 19	20 - 24	25 - 29	30 - 34	35 - 39	40 - 44	45 - 49	50 - 54	55 - 59	60 - 64	65 - 69	70 - 74	75 +	Total
Strathclair RM																			
	F	5	21	14	20	25	27	26	26	19	26	17	27	43	36	35	17	56	440
	M	6	22	25	39	35	17	21	26	22	27	31	26	45	37	35	19	32	465
Strathcona RM																			
	F	2	9	10	8	7	6	7	10	8	10	20	14	30	16	24	22	34	237
	M	1	9	9	11	6	11	12	13	9	10	13	20	23	20	27	20	19	233
Swan River RM																			
	F	9	17	28	26	32	48	32	23	20	34	33	53	68	54	65	30	78	650
	M	3	28	38	36	23	48	31	39	26	42	22	48	76	79	51	49	83	722
Swan River Town																			
	F	22	111	170	152	153	180	139	147	145	161	185	200	171	163	154	128	381	2,762
	M	32	122	177	146	182	194	159	142	132	140	148	208	174	130	136	101	260	2,583
Treherne Town																			
	F	4	19	21	15	15	26	25	27	15	23	19	30	22	21	22	11	62	377
	M	7	27	27	17	15	20	28	16	24	22	23	22	24	28	17	18	25	360
Unorganized Territories - Parkland																			
	F	34	112	124	107	133	122	87	64	79	85	68	70	82	57	39	26	41	1,330
	M	32	116	130	139	136	138	89	74	88	83	90	86	86	58	48	34	32	1,459
Victoria RM																			
	F	15	36	36	34	33	42	40	33	32	34	26	39	48	55	34	25	76	638
	M	15	48	48	47	43	44	34	41	30	26	40	38	49	51	45	27	59	685
Viriden Town																			
	F	23	111	102	98	125	129	146	137	129	108	119	114	115	102	87	73	240	1,958
	M	33	114	142	102	108	114	162	120	116	107	118	112	122	91	73	62	147	1,843
Wallace RM																			
	F	4	17	25	37	33	41	24	18	18	28	28	59	49	29	53	33	64	560
	M	4	15	29	29	46	60	30	24	23	29	32	55	58	37	44	40	61	616
Waskada Village																			
	F	4	5	13	6	10	5	10	10	7	4	8	13	7	5	9	5	8	129
	M	3	14	18	8	6	5	7	5	9	10	8	12	5	6	4	8	11	139
Wawanesa Village																			
	F	7	31	26	26	31	34	34	32	28	27	29	22	27	24	16	18	37	449
	M	5	28	46	26	29	22	25	29	21	30	36	28	24	19	13	14	33	428

Prairie Mountain Health Region

Municipality	Gender	Under 1	1 - 4	5 - 9	10 - 14	15 - 19	20 - 24	25 - 29	30 - 34	35 - 39	40 - 44	45 - 49	50 - 54	55 - 59	60 - 64	65 - 69	70 - 74	75 +	Total
Whitehead RM																			
	F	3	12	17	23	27	27	19	28	27	24	14	34	23	20	25	17	16	356
	M	3	24	23	24	25	28	23	22	22	25	25	20	28	31	20	21	14	378
Whitewater RM																			
	F	5	12	23	9	15	19	24	19	19	10	14	24	36	18	15	15	14	291
	M	3	20	25	24	26	19	22	24	9	15	14	25	30	21	14	12	22	325
Winchester RM																			
	F	0	1	4	11	11	11	3	2	2	11	23	13	20	17	9	12	14	164
	M	1	4	4	12	19	24	8	8	4	8	12	19	20	22	14	10	15	204
Winnipegosis Village																			
	F	3	15	22	16	23	19	15	19	20	20	16	38	27	25	16	16	52	362
	M	5	16	19	26	17	26	20	20	17	23	15	26	34	25	25	11	39	364
Woodworth RM																			
	F	3	8	12	18	26	18	15	14	17	21	23	26	32	40	24	20	26	343
	M	2	16	17	21	22	21	22	22	17	23	25	24	38	39	31	14	27	381
Sub-Total																			
	F	962	3,926	4,853	4,540	4,850	5,393	5,298	5,003	4,842	4,735	4,769	5,740	5,687	5,143	4,390	3,374	8,457	81,962
	M	1,064	4,295	5,120	4,777	4,975	5,564	5,183	5,191	4,832	4,818	4,639	5,647	5,614	5,063	4,355	3,184	5,964	80,285
Birdtail Sioux FN																			
	F	10	15	17	16	14	14	13	11	9	9	7	4	5	3	2	1	1	151
	M	5	24	14	12	12	17	5	11	7	6	7	4	6	4	0	3	3	140
Crane River FN																			
	F	2	12	13	11	9	12	6	2	7	5	7	6	2	3	0	1	1	99
	M	3	8	16	7	13	8	6	3	7	6	4	0	5	5	5	0	2	98
Ebb & Flow FN																			
	F	11	43	52	50	39	45	25	16	24	20	26	27	13	11	6	5	7	420
	M	8	37	49	35	39	30	23	21	21	23	21	18	9	7	11	2	3	357
Gamblers FN																			
	F	0	2	0	2	1	2	1	1	1	0	1	2	1	0	0	0	1	15
	M	0	2	1	0	0	2	1	0	0	1	1	3	2	0	0	0	1	14
Indian Birch FN																			
	F	1	5	5	8	4	3	3	3	3	4	0	4	1	4	0	0	0	48
	M	1	3	9	3	7	6	0	5	4	5	3	2	0	1	3	0	1	53

Prairie Mountain Health Region

Municipality	Gender	Under 1	1 - 4	5 - 9	10 - 14	15 - 19	20 - 24	25 - 29	30 - 34	35 - 39	40 - 44	45 - 49	50 - 54	55 - 59	60 - 64	65 - 69	70 - 74	75 +	Total
Keeseekoowenin FN																			
	F	2	13	15	9	10	9	12	6	6	9	7	10	7	5	3	1	4	128
	M	3	11	11	14	8	11	6	10	5	6	5	11	8	4	2	2	4	121
Oak Lake Sioux FN																			
	F	0	10	9	8	6	7	8	10	7	4	11	11	8	4	0	5	5	113
	M	0	12	14	11	8	10	7	8	4	7	9	9	9	3	4	1	5	121
Pine Creek FN																			
	F	5	22	36	23	23	24	18	18	19	17	9	21	13	12	8	6	1	275
	M	5	18	35	36	20	15	26	23	15	19	25	10	13	11	8	3	2	284
Rolling River FN																			
	F	4	8	15	10	15	6	8	12	4	9	12	9	8	2	2	2	3	129
	M	3	8	14	14	8	14	8	10	5	9	10	13	12	2	2	1	3	136
Shoal River FN																			
	F	7	35	37	21	22	29	26	10	15	14	11	11	4	2	5	1	3	253
	M	7	30	41	31	25	32	21	18	5	13	13	13	5	5	3	6	7	275
Sioux Valley FN																			
	F	6	34	35	25	23	40	30	23	21	27	26	26	18	14	13	9	12	382
	M	8	37	39	33	38	40	31	29	22	22	35	25	23	10	9	8	7	416
Valley River FN																			
	F	2	3	11	7	10	14	11	4	4	2	11	6	6	2	2	1	2	98
	M	0	10	8	7	15	10	7	8	5	12	6	11	2	5	2	2	3	113
Waterhen FN																			
	F	3	11	14	19	13	20	5	10	9	18	7	3	7	2	5	1	1	148
	M	2	17	9	10	15	17	13	6	9	17	13	12	10	6	1	2	3	162
Waywayseecappo FN																			
	F	11	59	64	62	49	50	26	22	36	37	22	25	20	19	17	8	5	532
	M	12	51	66	50	61	41	38	31	27	24	27	25	17	9	17	12	6	514
Sub-Total																			
	F	64	272	323	271	238	275	192	148	165	175	157	165	113	83	63	41	46	2,791
	M	57	268	326	263	269	253	192	183	136	170	179	156	121	72	67	42	50	2,804
RHA Sub-Total (Sex)																			
	F	1,026	4,198	5,176	4,811	5,088	5,668	5,490	5,151	5,007	4,910	4,926	5,905	5,800	5,226	4,453	3,415	8,503	84,753
	M	1,121	4,563	5,446	5,040	5,244	5,817	5,375	5,374	4,968	4,988	4,818	5,803	5,735	5,135	4,422	3,226	6,014	83,089
RHA Total																			
		2,147	8,761	10,622	9,851	10,332	11,485	10,865	10,525	9,975	9,898	9,744	11,708	11,535	10,361	8,875	6,641	14,517	167,842

Prairie Mountain Health Region

Municipality	2010	2011	2012	2013	2014
Albert RM	271	266	252	241	239
Alonsa - Parkland RM	1,603	1,604	1,551	1,586	1,542
Archie RM	304	308	311	299	295
Argyle RM	996	974	966	953	950
Arthur RM	400	392	372	356	337
Benito Village	511	516	524	517	515
Binscarth Village	562	574	557	552	580
Birtle RM	575	562	561	555	544
Birtle Town	772	782	813	815	795
Blanshard RM	537	508	493	493	477
Boissevain Town	1,746	1,810	1,832	1,896	1,958
Bowsman Village	592	624	612	613	580
Brandon City	47,652	48,449	49,664	50,654	51,282
Brenda RM	489	503	506	485	464
Cameron RM	376	352	346	336	322
Carberry Town	2,185	2,233	2,297	2,346	2,389
Cartwright Village	521	514	514	541	565
Clanwilliam RM	238	221	210	195	188
Cornwallis RM	2,700	2,728	2,708	2,738	2,737
Daly RM	507	496	456	443	418
Dauphin City	8,883	8,867	8,833	8,832	8,868
Dauphin RM	1,625	1,630	1,671	1,699	1,651
Deloraine Town	1,017	1,054	1,093	1,116	1,131
Edward RM	595	588	570	564	552
Elkhorn Village	684	705	741	769	783
Ellice RM	295	286	271	248	232
Elton RM	1,455	1,561	1,609	1,670	1,786
Erickson Town	795	814	847	865	858
Ethelbert RM	309	295	283	269	263

Prairie Mountain Health Region

Municipality	2010	2011	2012	2013	2014
Ethelbert Village	383	373	381	382	393
Gilbert Plains RM	686	680	648	613	592
Gilbert Plains Town	1,022	1,033	1,013	1,031	1,059
Glenboro Village	847	883	904	919	953
Glenella RM	526	504	498	487	485
Glenwood RM	420	399	380	357	347
Grandview RM	572	542	522	504	482
Grandview Town	947	997	1,015	1,046	1,047
Hamiota RM	340	329	322	310	301
Hamiota Town	1,064	1,064	1,071	1,071	1,090
Harrison RM	769	779	775	762	754
Hartney Town	553	558	593	576	581
Hillsburg RM	370	387	377	416	457
Killarney-Turtle Mountain RM	3,382	3,421	3,466	3,491	3,550
Langford RM	445	423	397	380	365
Lansdowne RM	580	568	563	550	541
Lawrence RM	506	495	475	467	454
McCreary RM	318	309	303	290	277
McCreary Village	669	672	678	677	702
Melita Town	1,146	1,131	1,162	1,190	1,200
Miniota RM	919	930	937	940	948
Minitonas RM	523	507	487	457	436
Minitonas Town	756	781	804	784	769
Minnedosa Town	3,303	3,368	3,417	3,447	3,469
Minto RM	260	242	231	227	225
Morton RM	548	533	507	475	466
Mossey River RM	545	530	514	494	479
Mountain - North RM	943	937	919	875	816
Mountain - South RM	507	473	464	446	433

Prairie Mountain Health Region

Municipality	2010	2011	2012	2013	2014
Neepawa Town	4,077	4,284	4,469	4,947	5,120
North Cypress RM	1,227	1,200	1,175	1,137	1,105
Oak Lake Town	572	604	619	625	642
Oakland RM	601	594	580	577	589
Ochre River RM	969	951	966	940	920
Odanah RM	321	313	303	289	294
Park RM	956	965	988	971	943
Pipestone RM	1,613	1,618	1,622	1,624	1,637
Rapid City Town	670	692	689	712	736
Rivers Town	1,480	1,479	1,557	1,579	1,597
Riverside RM	822	818	834	831	814
Roblin RM	735	734	710	695	676
Roblin Town	2,364	2,369	2,473	2,486	2,540
Rosedale RM	1,649	1,653	1,661	1,643	1,647
Rosburn RM	609	602	586	599	572
Rosburn Town	692	723	721	713	706
Russell RM	294	283	268	253	242
Russell Town	1,847	1,875	1,944	1,972	2,059
Saskatchewan RM	380	366	349	336	318
Shell River RM	919	933	903	866	823
Shellmouth-Boulton RM	840	848	826	816	804
Shoal Lake RM	1,286	1,309	1,298	1,287	1,303
Sifton RM	840	868	859	875	853
Silver Creek RM	450	447	434	432	426
Souris Town	1,993	2,044	2,083	2,089	2,137
South Cypress RM	443	431	417	389	383
South Norfolk RM	928	897	862	843	805
St Lazare Village	371	382	388	378	379
Ste Rose du Lac Village	1,297	1,296	1,319	1,336	1,359

Prairie Mountain Health Region

Municipality	2010	2011	2012	2013	2014
Ste Rose RM	664	647	627	625	615
Strathclair RM	925	908	874	893	905
Strathcona RM	486	493	505	471	470
Swan River RM	1,534	1,470	1,431	1,405	1,372
Swan River Town	5,303	5,233	5,309	5,321	5,345
Treherne Town	681	703	714	724	737
Unorganized Territories - Parkland	2,869	2,856	2,826	2,828	2,789
Victoria RM	1,279	1,287	1,290	1,312	1,323
Virden Town	3,392	3,507	3,599	3,691	3,801
Wallace RM	1,355	1,307	1,263	1,229	1,176
Waskada Village	211	232	241	264	268
Wawanesa Village	785	832	847	877	877
Whitehead RM	743	734	736	735	734
Whitewater RM	666	642	632	618	616
Winchester RM	437	413	392	380	368
Winnipegosis Village	718	755	732	740	726
Woodworth RM	776	755	753	758	724
Birdtail Sioux FN	280	300	291	291	291
Crane River FN	222	223	219	222	197
Ebb & Flow FN	760	758	767	782	777
Gamblers FN	24	24	27	29	29
Indian Birch FN	118	121	121	116	101
Keeseekoowenin FN	230	236	249	238	249
Oak Lake Sioux FN	214	237	233	229	234
Pine Creek FN	574	592	599	568	559
Rolling River FN	256	262	264	263	265
Shoal River FN	466	481	484	508	528
Sioux Valley FN	820	810	827	826	798
Valley River FN	324	328	329	276	211

Prairie Mountain Health Region

Municipality	2010	2011	2012	2013	2014
Waterhen FN	287	293	290	317	310
Waywayseecappo FN	1,025	1,021	1,016	1,035	1,046
R.H.A. Total	162,713	164,102	165,676	167,121	167,842

Prairie Mountain Health Region**Age Group 65+**

Municipality	2010	2011	2012	2013	2014
Albert RM	49	51	51	55	57
Alonsa - Parkland RM	194	191	190	198	211
Archie RM	50	50	55	54	56
Argyle RM	195	192	195	205	209
Arthur RM	78	84	84	87	81
Benito Village	107	119	111	110	111
Binscarth Village	116	119	111	114	119
Birtle RM	110	111	113	123	119
Birtle Town	178	170	178	176	161
Blanshard RM	90	85	87	81	77
Boissevain Town	371	384	396	402	408
Bowsman Village	63	72	78	90	94
Brandon City	6,749	6,778	6,946	7,196	7,416
Brenda RM	72	77	82	82	81
Cameron RM	60	61	58	60	58
Carberry Town	372	383	381	386	402
Cartwright Village	102	103	106	104	110
Clanwilliam RM	69	66	67	63	65
Cornwallis RM	240	233	241	247	243
Daly RM	108	111	103	111	104
Dauphin City	1,988	1,972	2,000	1,967	2,006
Dauphin RM	260	266	275	297	305
Deloraine Town	352	327	319	312	302
Edward RM	106	109	111	113	118
Elkhorn Village	126	129	139	131	129
Ellice RM	48	50	48	42	43
Elton RM	170	179	189	192	202
Erickson Town	177	173	177	186	203
Ethelbert RM	83	83	89	79	77

Prairie Mountain Health Region**Age Group 65+**

Municipality	2010	2011	2012	2013	2014
Ethelbert Village	90	86	88	88	91
Gilbert Plains RM	117	123	121	122	120
Gilbert Plains Town	216	213	210	219	218
Glenboro Village	168	179	183	191	198
Glenella RM	107	105	105	106	112
Glenwood RM	39	39	38	36	41
Grandview RM	115	117	121	127	131
Grandview Town	322	323	324	321	338
Hamiota RM	74	77	79	82	77
Hamiota Town	248	239	233	221	229
Harrison RM	236	240	244	246	236
Hartney Town	119	121	123	125	120
Hillsburg RM	48	47	46	58	64
Killarney-Turtle Mountain RM	814	828	827	827	818
Langford RM	107	106	102	105	109
Lansdowne RM	120	118	118	123	128
Lawrence RM	134	131	128	123	125
McCreary RM	74	74	76	75	78
McCreary Village	174	170	176	183	189
Melita Town	252	253	263	272	265
Miniota RM	161	160	152	156	153
Minitonas RM	107	111	119	113	115
Minitonas Town	124	122	128	128	121
Minnedosa Town	623	621	628	643	662
Minto RM	53	51	51	59	61
Morton RM	112	120	117	123	131
Mossey River RM	118	116	120	122	128
Mountain - North RM	152	162	162	155	146
Mountain - South RM	115	109	108	91	87

Prairie Mountain Health Region**Age Group 65+**

Municipality	2010	2011	2012	2013	2014
Neepawa Town	829	844	881	901	901
North Cypress RM	171	172	173	174	176
Oak Lake Town	84	87	94	98	98
Oakland RM	89	94	95	87	93
Ochre River RM	173	176	185	185	188
Odanah RM	76	77	73	68	68
Park RM	204	219	230	246	244
Pipestone RM	311	314	319	306	322
Rapid City Town	58	60	65	77	85
Rivers Town	259	252	253	247	249
Riverside RM	127	128	133	144	150
Roblin RM	96	102	105	106	110
Roblin Town	544	541	561	560	575
Rosedale RM	267	263	261	265	262
Rosburn RM	87	90	89	93	95
Rosburn Town	197	197	184	177	171
Russell RM	62	63	66	66	65
Russell Town	424	428	443	439	444
Saskatchewan RM	78	79	82	81	80
Shell River RM	244	255	245	256	250
Shellmouth-Boulton RM	170	175	174	169	163
Shoal Lake RM	344	349	338	341	356
Sifton RM	127	130	130	135	135
Silver Creek RM	82	88	84	82	76
Souris Town	451	452	460	471	487
South Cypress RM	83	87	87	82	91
South Norfolk RM	185	183	175	177	174
St Lazare Village	50	48	53	46	45
Ste Rose du Lac Village	290	289	310	328	323

Prairie Mountain Health Region**Age Group 65+**

Municipality	2010	2011	2012	2013	2014
Ste Rose RM	136	146	148	153	160
Strathclair RM	170	173	173	178	194
Strathcona RM	126	121	128	130	146
Swan River RM	344	341	337	346	356
Swan River Town	1,119	1,124	1,136	1,149	1,160
Treherne Town	160	166	156	158	155
Unorganized Territories - Parkland	199	212	220	231	220
Victoria RM	249	253	255	270	266
Virden Town	665	675	683	679	682
Wallace RM	279	271	282	290	295
Waskada Village	43	43	45	46	45
Wawanesa Village	130	127	127	130	131
Whitehead RM	103	103	111	111	113
Whitewater RM	91	87	89	91	92
Winchester RM	71	67	71	72	74
Winnipegosis Village	153	163	163	162	159
Woodworth RM	139	135	137	144	142
Birdtail Sioux FN	11	11	9	9	10
Crane River FN	5	5	7	7	9
Ebb & Flow FN	24	26	30	31	34
Gamblers FN	2	2	2	2	2
Indian Birch FN	4	4	3	3	4
Keeseekoowenin FN	17	16	17	14	16
Oak Lake Sioux FN	22	20	21	21	20
Pine Creek FN	22	18	22	25	28
Rolling River FN	17	15	14	13	13
Shoal River FN	19	23	24	26	25
Sioux Valley FN	43	45	51	54	58
Valley River FN	18	21	22	15	12

Prairie Mountain Health Region

Age Group 65+

Municipality	2010	2011	2012	2013	2014
Waterhen FN	18	15	14	12	13
Waywayseecappo FN	48	49	55	58	65
R.H.A. Total	28,431	28,608	29,070	29,540	30,033

Population of Southern Health-Santé Sud

June 1, 2014

Manitoba RHAs -- Southern Health-Santé Sud

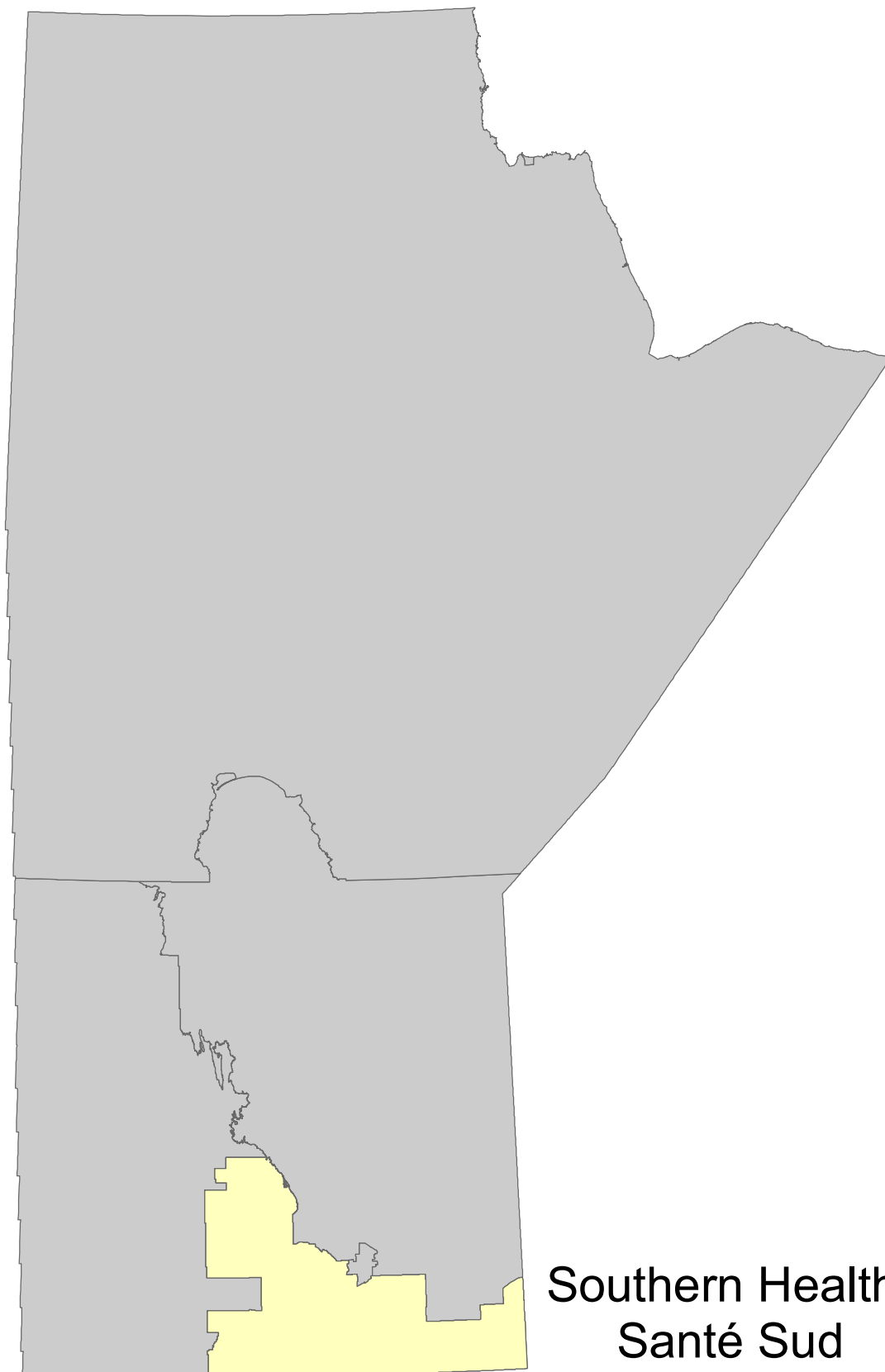

**Southern Health-
Santé Sud**

Southern Health-Santé Sud Region

District	Gender	Under 1	1 - 4	5 - 9	10 - 14	15 - 19	20 - 24	25 - 29	30 - 34	35 - 39	40 - 44	45 - 49	50 - 54	55 - 59	60 - 64	65 - 69	70 - 74	75 +	Total
Southern East Zone																			
Hanover																			
	F	117	475	576	595	603	543	448	414	430	409	380	379	309	213	173	127	234	6,425
	M	116	508	599	598	604	593	454	420	425	394	388	399	343	225	186	138	187	6,577
Niverville/Richot																			
	F	105	410	477	410	352	385	456	500	450	434	361	393	316	242	189	124	217	5,821
	M	77	400	482	438	423	361	395	449	456	435	400	424	349	275	218	121	160	5,863
Rural East																			
	F	18	75	83	120	93	104	105	92	94	88	107	141	167	163	137	104	176	1,867
	M	21	86	105	111	99	118	108	102	105	98	136	170	177	178	152	131	192	2,089
Ste Anne/La Broquerie																			
	F	94	345	450	436	414	358	367	389	351	378	360	392	324	311	232	186	316	5,703
	M	103	317	446	447	424	424	319	393	364	372	371	455	362	276	286	197	283	5,839
Steinbach																			
	F	158	703	810	713	803	889	727	749	659	651	643	581	546	451	371	308	735	10,497
	M	221	742	883	741	815	901	728	720	647	676	626	597	518	420	338	255	492	10,320
Tache																			
	F	55	277	378	353	361	308	253	343	348	331	325	353	272	219	149	77	94	4,496
	M	75	297	377	388	376	374	271	306	361	333	301	384	318	241	177	90	98	4,767
	F	547	2,285	2,774	2,627	2,626	2,587	2,356	2,487	2,332	2,291	2,176	2,239	1,934	1,599	1,251	926	1,772	34,809
	M	613	2,350	2,892	2,723	2,741	2,771	2,275	2,390	2,358	2,308	2,222	2,429	2,067	1,615	1,357	932	1,412	35,455

Southern Health-Santé Sud Region

District	Gender	Under 1	1 - 4	5 - 9	10 - 14	15 - 19	20 - 24	25 - 29	30 - 34	35 - 39	40 - 44	45 - 49	50 - 54	55 - 59	60 - 64	65 - 69	70 - 74	75 +	Total
Southern Mid Zone																			
Carman																			
	F	47	169	176	153	165	158	171	175	157	131	156	192	191	162	157	133	361	2,854
	M	38	189	211	190	200	188	172	174	142	149	138	185	204	144	168	123	259	2,874
MacDonald																			
	F	39	202	272	270	259	218	175	198	269	257	275	306	233	191	143	110	106	3,523
	M	43	178	256	273	286	267	166	203	242	266	281	336	237	202	158	103	116	3,613
Morris																			
	F	34	157	179	197	188	169	185	152	155	151	160	169	156	124	100	81	194	2,551
	M	36	139	186	176	195	185	181	171	144	152	159	168	162	148	114	80	129	2,525
Notre Dame/St Claude																			
	F	27	71	85	70	91	101	81	82	57	68	100	104	110	87	55	48	115	1,352
	M	19	91	85	97	97	117	87	78	68	73	102	116	115	96	72	56	88	1,457
Red River South																			
	F	27	144	180	159	158	159	124	124	136	134	125	175	169	126	106	85	151	2,282
	M	36	131	174	157	194	187	149	123	117	147	155	171	171	134	116	84	120	2,366
St. Pierre																			
	F	198	873	1,031	973	997	953	875	885	887	854	941	1,104	1,023	804	674	535	1,088	14,695
	M	196	855	1,043	1,008	1,108	1,099	898	909	854	906	939	1,144	1,038	855	739	529	826	14,946

Southern Health-Santé Sud Region

District	Gender	Under 1	1 - 4	5 - 9	10 - 14	15 - 19	20 - 24	25 - 29	30 - 34	35 - 39	40 - 44	45 - 49	50 - 54	55 - 59	60 - 64	65 - 69	70 - 74	75 +	Total
Southern North Zone																			
Cartier/St. François Xavier																			
	F	42	182	280	236	215	220	193	232	222	253	279	301	294	211	155	111	140	3,566
	M	58	226	259	281	233	261	236	210	264	249	270	324	278	245	164	122	127	3,807
City of Portage La Prairie																			
	F	101	452	461	489	489	581	492	467	490	466	453	578	568	425	392	316	726	7,946
	M	121	430	501	540	503	558	505	469	475	457	475	551	529	387	367	240	475	7,583
MacGregor																			
	F	25	121	163	153	161	149	119	127	125	134	119	161	118	101	110	73	144	2,103
	M	42	135	160	184	193	168	145	131	115	142	130	161	140	113	94	80	126	2,259
Rural Portage																			
	F	53	188	262	249	235	228	196	220	190	180	201	260	251	205	151	113	151	3,333
	M	52	254	269	244	302	257	231	206	195	184	214	249	239	218	159	131	152	3,556
Seven Regions																			
	F	43	235	284	231	247	224	175	164	144	189	183	160	151	149	91	96	192	2,958
	M	64	227	298	243	302	281	200	169	161	173	189	191	174	147	120	91	165	3,195
	F	264	1,178	1,450	1,358	1,347	1,402	1,175	1,210	1,171	1,222	1,235	1,460	1,382	1,091	899	709	1,353	19,906
	M	337	1,272	1,487	1,492	1,533	1,525	1,317	1,185	1,210	1,205	1,278	1,476	1,360	1,110	904	664	1,045	20,400

Southern Health-Santé Sud Region

District	Gender	Under 1	1 - 4	5 - 9	10 - 14	15 - 19	20 - 24	25 - 29	30 - 34	35 - 39	40 - 44	45 - 49	50 - 54	55 - 59	60 - 64	65 - 69	70 - 74	75 +	Total
Southern West Zone																			
Altona																			
	F	76	301	386	360	395	371	278	287	313	276	266	308	224	215	182	121	351	4,710
	M	86	357	415	419	439	377	292	289	263	275	298	308	259	215	170	134	216	4,812
Lorne/Louise/Pembina																			
	F	48	183	264	230	265	271	238	203	169	199	234	294	260	244	218	185	432	3,937
	M	47	227	245	249	285	278	253	227	192	190	250	328	283	251	213	177	298	3,993
Morden																			
	F	68	280	330	278	286	368	309	352	294	296	287	301	278	258	215	186	439	4,825
	M	73	322	340	311	300	348	293	319	306	287	268	314	272	205	200	170	311	4,639
Roland/Thompson																			
	F	21	72	85	71	68	67	66	63	70	41	62	61	71	61	44	38	60	1,021
	M	15	62	92	78	67	79	80	77	51	55	57	54	76	75	55	33	55	1,061
Stanley																			
	F	48	195	284	327	324	214	176	155	154	206	178	207	135	101	62	51	43	2,860
	M	36	184	312	329	346	279	179	146	145	199	192	188	157	127	80	42	50	2,991
Winkler																			
	F	168	576	717	624	612	670	568	537	491	451	399	439	389	297	235	224	562	7,959
	M	150	572	717	692	674	717	590	507	495	442	436	417	381	321	197	157	357	7,822
	F	429	1,607	2,066	1,890	1,950	1,961	1,635	1,597	1,491	1,469	1,426	1,610	1,357	1,176	956	805	1,887	25,312
	M	407	1,724	2,121	2,078	2,111	2,078	1,687	1,565	1,452	1,448	1,501	1,609	1,428	1,194	915	713	1,287	25,318

RHA Sub-Total (Sex)		F	1,438	5,943	7,321	6,848	6,920	6,903	6,041	6,179	5,881	5,836	5,778	6,413	5,696	3,780	2,975	6,100	94,722
		M	1,553	6,201	7,543	7,301	7,493	7,473	6,049	5,874	5,867	5,940	6,658	5,893	4,774	3,915	2,838	4,570	96,119
RHA Total			2,991	12,144	14,864	14,149	14,413	14,376	12,228	11,755	11,703	11,718	13,071	11,589	9,444	7,695	5,813	10,670	190,841

Southern Health-Santé Sud Region

District	2010	2011	2012	2013	2014
Southern East Zone					
Hanover	11,670	11,895	12,061	12,262	13,002
Niverville/Richot	9,864	10,199	10,570	11,094	11,684
Rural East	3,863	3,862	3,850	3,956	3,956
Ste Anne/La Broquerie	9,473	9,736	10,110	10,463	11,542
Steinbach	18,926	19,728	20,500	21,327	20,817
Tache	8,452	8,690	9,003	9,193	9,263
Southern Mid Zone					
Carman	5,494	5,598	5,653	5,691	5,728
MacDonald	6,405	6,607	6,777	6,991	7,136
Morris	4,806	4,939	4,986	5,058	5,076
Notre Dame/St Claude	2,760	2,786	2,783	2,811	2,809
Red River South	4,565	4,561	4,583	4,628	4,648
St. Pierre	4,030	4,125	4,186	4,266	4,244
Southern North Zone					
Cartier/St. François Xavier	6,845	6,871	7,002	7,194	7,373
City of Portage La Prairie	14,730	15,036	15,221	15,314	15,529
MacGregor	4,195	4,207	4,245	4,256	4,362
Rural Portage	6,786	6,775	6,832	6,879	6,889
Seven Regions	6,155	6,130	6,126	6,193	6,153

Note: Manitoba Health Districts are defined by the RHAs, and are subject to change over time. For comparability, all populations have been tabulated using current district definitions, even if different definitions were in use during that population's year.

Southern Health-Santé Sud Region

District	2010	2011	2012	2013	2014
Southern West Zone					
Altona	9,270	9,382	9,494	9,548	9,522
Lorne/Louise/Pembina	7,869	7,823	7,913	7,921	7,930
Morden	8,381	8,777	8,932	9,277	9,464
Roland/Thompson	2,018	2,044	2,103	2,077	2,082
Stanley	5,868	5,945	5,916	5,843	5,851
Winkler	13,626	14,055	14,480	15,142	15,781
R.H.A. Total	176,051	179,771	183,326	187,384	190,841

Note: Manitoba Health Districts are defined by the RHAs, and are subject to change over time. For comparability, all populations have been tabulated using current district definitions, even if different definitions were in use during that population's year.

Southern Health-Santé Sud Region**Age Group 65+**

District	2010	2011	2012	2013	2014
Southern East Zone					
Hanover	945	981	1,008	1,043	1,045
Niverville/Richot	791	808	868	930	1,029
Rural East	812	834	849	862	892
Ste Anne/La Broquerie	1,227	1,257	1,340	1,396	1,500
Steinbach	2,149	2,229	2,320	2,433	2,499
Tache	506	549	596	648	685
Southern Mid Zone					
Carman	1,106	1,127	1,147	1,193	1,201
MacDonald	574	591	624	690	736
Morris	635	666	679	687	698
Notre Dame/St Claude	427	430	437	433	434
Red River South	623	625	635	639	662
St. Pierre	573	599	617	636	660
Southern North Zone					
Cartier/St. François Xavier	688	713	746	795	819
City of Portage La Prairie	2,283	2,338	2,383	2,466	2,516
MacGregor	576	578	599	607	627
Rural Portage	803	796	811	824	857
Seven Regions	751	762	760	765	755

Note: Manitoba Health Districts are defined by the RHAs, and are subject to change over time. For comparability, all populations have been tabulated using current district definitions, even if different definitions were in use during that population's year.

Southern Health-Santé Sud Region		Age Group 65+			
District	2010	2011	2012	2013	2014
Southern West Zone					
Altona	1,108	1,125	1,155	1,176	1,174
Lorne/Louise/Pembina	1,491	1,482	1,507	1,506	1,523
Morden	1,291	1,323	1,387	1,444	1,521
Roland/Thompson	279	272	286	280	285
Stanley	283	308	314	317	328
Winkler	1,582	1,605	1,655	1,707	1,732
R.H.A. Total	21,503	21,998	22,723	23,477	24,178

Note: Manitoba Health Districts are defined by the RHAs, and are subject to change over time. For comparability, all populations have been tabulated using current district definitions, even if different definitions were in use during that population's year.

Southern Health-Santé Sud Region

Municipality	Gender	Under 1	1 - 4	5 - 9	10 - 14	15 - 19	20 - 24	25 - 29	30 - 34	35 - 39	40 - 44	45 - 49	50 - 54	55 - 59	60 - 64	65 - 69	70 - 74	75 +	Total
Alonsa - Central RM																			
	F	5	33	29	21	32	38	23	15	14	24	23	16	14	12	11	9	15	334
	M	14	31	35	28	33	42	29	23	28	30	35	32	20	16	18	9	10	433
Altona Town																			
	F	43	132	162	161	192	182	138	154	190	144	138	174	131	124	118	82	291	2,566
	M	29	178	173	198	216	178	152	148	145	159	155	167	130	126	100	82	156	2,492
Carman Town																			
	F	29	115	109	102	111	103	122	123	114	95	103	129	116	99	112	100	320	2,002
	M	22	122	133	130	121	113	112	119	94	108	97	123	125	94	99	82	209	1,903
Cartier RM																			
	F	26	96	128	113	105	104	111	109	81	89	112	131	109	65	57	38	70	1,544
	M	31	116	120	145	110	110	99	104	108	88	114	132	108	84	46	44	48	1,607
Crystal City Village																			
	F	6	7	19	24	14	13	17	19	11	14	11	11	8	22	13	14	37	260
	M	3	15	10	8	15	9	18	12	10	12	9	13	16	15	18	12	15	210
De Salaberry RM																			
	F	14	78	83	83	94	100	89	98	75	72	77	109	104	82	86	57	107	1,408
	M	11	76	91	75	88	102	95	110	93	72	78	113	93	97	80	65	75	1,414
Dufferin RM																			
	F	18	54	67	51	54	55	49	52	43	36	53	63	75	63	45	33	41	852
	M	16	67	78	60	79	75	60	55	48	41	41	62	79	50	69	41	50	971
Emerson Town																			
	F	4	14	17	11	20	28	17	15	16	23	16	37	33	22	20	22	46	361
	M	3	16	28	16	17	16	17	17	17	19	17	28	36	25	26	17	34	349
Franklin RM																			
	F	14	79	92	91	76	63	49	64	72	55	67	78	66	64	51	38	58	1,077
	M	21	60	80	85	104	82	63	61	50	74	80	75	80	60	46	40	56	1,117
Gladstone Town																			
	F	4	33	40	36	37	22	29	27	35	36	24	36	28	46	26	34	89	582
	M	6	24	43	22	40	26	20	28	33	36	26	37	33	36	28	23	60	521
Gretna Town																			
	F	10	39	32	34	42	37	40	20	26	30	21	22	15	13	10	4	15	410
	M	7	35	46	32	34	41	36	23	18	23	33	24	18	14	7	9	6	406

Southern Health-Santé Sud Region

Municipality	Gender	Under 1	1 - 4	5 - 9	10 - 14	15 - 19	20 - 24	25 - 29	30 - 34	35 - 39	40 - 44	45 - 49	50 - 54	55 - 59	60 - 64	65 - 69	70 - 74	75 +	Total
Grey RM																			
	F	16	46	55	54	70	76	51	48	39	43	81	73	81	54	38	36	61	922
	M	8	62	57	80	70	90	54	53	47	54	76	84	86	70	44	37	65	1,037
Hanover RM																			
	F	117	475	576	595	603	543	448	414	430	409	380	379	309	213	173	127	234	6,425
	M	116	508	599	598	604	593	454	420	425	394	388	399	343	225	186	138	187	6,577
Headingley RM																			
	F	13	52	105	86	68	96	54	81	92	111	119	133	138	103	74	61	52	1,438
	M	16	63	96	92	92	120	108	67	116	111	105	137	132	114	92	58	59	1,578
La Broquerie RM																			
	F	40	147	219	179	172	129	141	158	144	140	119	117	86	67	50	43	64	2,015
	M	53	134	193	214	183	147	123	141	124	138	113	156	100	74	68	34	54	2,049
Lakeview RM																			
	F	0	8	14	9	10	11	3	13	5	9	14	15	13	14	9	5	12	164
	M	1	8	10	15	12	10	4	9	6	10	13	9	15	15	16	13	13	179
Lorne RM																			
	F	8	38	72	61	68	61	44	42	30	51	51	73	59	47	43	41	67	856
	M	8	46	47	53	69	88	55	44	52	43	67	86	64	62	41	42	67	934
Louise RM																			
	F	3	6	14	13	19	29	20	10	8	13	18	36	30	31	19	17	20	306
	M	2	16	11	17	17	29	25	15	15	15	23	25	40	31	23	18	31	353
MacDonald RM																			
	F	39	202	272	270	259	218	175	198	269	257	275	306	233	191	143	110	106	3,523
	M	43	178	256	273	286	267	166	203	242	266	281	336	237	202	158	103	116	3,613
MacGregor Town																			
	F	12	55	62	43	57	56	42	48	45	45	37	38	35	27	35	25	62	724
	M	16	48	46	52	65	52	42	46	31	40	40	41	36	30	30	18	43	676
Manitou Town																			
	F	4	27	35	28	33	26	33	23	26	26	28	33	29	35	31	20	72	509
	M	7	36	37	32	39	24	23	31	21	26	27	36	35	26	26	21	39	486
Montcalm RM																			
	F	3	20	39	35	34	42	42	28	34	34	33	46	51	35	27	24	45	572
	M	8	24	31	29	40	56	44	29	32	31	43	55	47	42	38	24	29	602

Southern Health-Santé Sud Region

Municipality	Gender	Under 1	1 - 4	5 - 9	10 - 14	15 - 19	20 - 24	25 - 29	30 - 34	35 - 39	40 - 44	45 - 49	50 - 54	55 - 59	60 - 64	65 - 69	70 - 74	75 +	Total
Morden Town																			
	F	68	280	330	278	286	368	309	352	294	296	287	301	278	258	215	186	439	4,825
	M	73	322	340	311	300	348	293	319	306	287	268	314	272	205	200	170	311	4,639
Morris RM																			
	F	21	98	110	113	92	97	111	78	77	74	86	90	86	79	62	42	83	1,399
	M	20	89	96	94	108	117	96	92	75	74	83	95	93	87	63	48	67	1,397
Morris Town																			
	F	13	59	69	84	96	72	74	74	78	77	74	79	70	45	38	39	111	1,152
	M	16	50	90	82	87	68	85	79	69	78	76	73	69	61	51	32	62	1,128
Niverville Town																			
	F	55	216	235	167	127	125	219	244	190	172	101	110	98	69	63	41	126	2,358
	M	39	206	221	171	163	128	164	212	206	191	140	113	82	73	66	41	61	2,277
North Norfolk RM																			
	F	13	66	101	110	104	93	77	79	80	89	82	123	83	74	75	48	82	1,379
	M	26	87	114	132	128	116	103	85	84	102	90	120	104	83	64	62	83	1,583
Notre Dame de Lourdes Village																			
	F	13	37	23	29	33	51	35	33	23	24	37	35	30	17	19	23	73	535
	M	9	29	42	32	41	32	34	38	19	22	42	43	31	23	16	19	43	515
Pembina RM																			
	F	6	26	47	38	51	31	37	35	32	37	45	47	52	43	39	29	49	644
	M	8	33	47	54	47	50	31	41	45	37	39	59	49	49	49	31	41	710
Pilot Mound Village																			
	F	2	17	18	12	16	30	24	17	17	16	15	28	29	32	28	24	73	398
	M	6	24	17	22	25	22	34	18	11	14	17	32	24	29	26	18	35	374
Piney RM																			
	F	6	22	38	42	40	41	39	36	52	37	47	64	81	65	77	45	68	800
	M	9	37	45	47	45	46	46	39	51	43	62	66	82	81	79	62	88	928
Plum Coulee Village																			
	F	18	74	94	83	58	68	58	60	51	41	33	29	17	23	11	5	20	743
	M	29	92	114	86	90	64	56	59	50	46	45	25	26	21	17	4	12	836
Portage la Prairie City																			
	F	101	452	461	489	489	581	492	467	490	466	453	578	568	425	392	316	726	7,946
	M	121	430	501	540	503	558	505	469	475	457	475	551	529	387	367	240	475	7,583

Southern Health-Santé Sud Region

Municipality	Gender	Under 1	1 - 4	5 - 9	10 - 14	15 - 19	20 - 24	25 - 29	30 - 34	35 - 39	40 - 44	45 - 49	50 - 54	55 - 59	60 - 64	65 - 69	70 - 74	75 +	Total
Portage la Prairie RM																			
	F	42	147	194	194	186	188	171	181	165	159	173	228	231	189	141	111	143	2,843
	M	41	194	208	183	259	206	191	168	168	160	190	221	221	202	145	123	147	3,027
Rhineland RM																			
	F	5	56	98	82	103	84	42	53	46	61	74	83	61	55	43	30	25	1,001
	M	21	52	82	103	99	94	48	59	50	47	65	92	85	54	46	39	42	1,078
Ritchot RM																			
	F	50	194	242	243	225	260	237	256	260	262	260	283	218	173	126	83	91	3,463
	M	38	194	261	267	260	233	231	237	250	244	260	311	267	202	152	80	99	3,586
Roland RM																			
	F	8	34	38	27	28	31	32	27	27	15	24	26	31	26	17	16	22	429
	M	9	30	36	37	44	42	30	34	24	24	16	21	39	38	25	12	21	482
Somerset Village																			
	F	5	18	25	19	23	22	19	16	17	13	17	21	15	14	20	14	38	316
	M	2	15	23	21	23	15	22	15	16	14	19	24	17	14	13	15	25	293
St Claude Village																			
	F	11	25	30	16	21	25	30	34	18	25	19	31	29	33	17	12	54	430
	M	11	29	28	17	27	27	33	25	21	19	26	32	29	26	28	19	23	420
St Francois Xavier RM																			
	F	3	34	47	37	42	20	28	42	49	53	48	37	47	43	24	12	18	584
	M	11	47	43	44	31	31	29	39	40	50	51	55	38	47	26	20	20	622
St Pierre-Jolys Village																			
	F	10	52	56	41	42	48	50	56	38	41	48	49	60	32	27	21	54	725
	M	13	51	40	40	48	53	48	50	48	47	26	55	56	34	31	18	39	697
Stanley RM																			
	F	48	195	284	327	324	214	176	155	154	206	178	207	135	101	62	51	43	2,860
	M	36	184	312	329	346	279	179	146	145	199	192	188	157	127	80	42	50	2,991
Ste Anne RM																			
	F	39	141	167	167	178	156	149	156	146	162	181	195	162	148	100	68	80	2,395
	M	37	127	170	169	162	198	137	171	165	152	199	212	182	138	131	85	94	2,529
Ste Anne Town																			
	F	15	57	64	90	64	73	77	75	61	76	60	80	76	96	82	75	172	1,293
	M	13	56	83	64	79	79	59	81	75	82	59	87	80	64	87	78	135	1,261

Southern Health-Santé Sud Region

Municipality	Gender	Under 1	1 - 4	5 - 9	10 - 14	15 - 19	20 - 24	25 - 29	30 - 34	35 - 39	40 - 44	45 - 49	50 - 54	55 - 59	60 - 64	65 - 69	70 - 74	75 +	Total
Steinbach City																			
	F	158	703	810	713	803	889	727	749	659	651	643	581	546	451	371	308	735	10,497
	M	221	742	883	741	815	901	728	720	647	676	626	597	518	420	338	255	492	10,320
Stuartburn RM																			
	F	7	48	40	71	49	53	47	44	34	42	51	63	53	59	41	43	89	834
	M	12	38	54	55	52	61	52	45	38	49	64	86	62	62	45	47	81	903
Tache RM																			
	F	55	277	378	353	361	308	253	343	348	331	325	353	272	219	149	77	94	4,496
	M	75	297	377	388	376	374	271	306	361	333	301	384	318	241	177	90	98	4,767
Thompson RM																			
	F	13	38	47	44	40	36	34	36	43	26	38	35	40	35	27	22	38	592
	M	6	32	56	41	23	37	50	43	27	31	41	33	37	37	30	21	34	579
Unorganized Territories - South Eastman																			
	F	4	5	5	7	4	8	16	11	8	8	8	12	32	37	19	16	17	217
	M	0	11	6	9	1	10	9	17	15	6	7	17	31	35	28	21	22	245
Westbourne RM																			
	F	5	28	37	40	47	50	40	35	20	41	49	48	59	47	36	36	68	686
	M	6	36	45	46	57	67	51	30	25	36	53	59	69	53	41	35	73	782
Winkler City																			
	F	168	576	717	624	612	670	568	537	491	451	399	439	389	297	235	224	562	7,959
	M	150	572	717	692	674	717	590	507	495	442	436	417	381	321	197	157	357	7,822
Sub-Total																			
	F	1,390	5,731	7,046	6,640	6,714	6,724	5,908	6,040	5,767	5,708	5,655	6,310	5,611	4,614	3,747	2,957	6,077	92,639
	M	1,499	5,969	7,271	7,071	7,247	7,243	6,004	5,902	5,756	5,752	5,829	6,552	5,821	4,722	3,877	2,814	4,552	93,881
Buffalo Point FN																			
	F	1	0	0	0	0	2	3	1	0	1	1	2	1	2	0	0	2	16
	M	0	0	0	0	1	1	1	1	1	0	3	1	2	0	0	1	1	13
Dakota Plains FN																			
	F	0	2	2	2	2	0	0	2	1	0	0	3	2	0	1	0	0	17
	M	0	0	0	3	0	0	3	0	3	2	3	3	0	1	1	1	1	21
Dakota Tipi FN																			
	F	2	5	8	3	3	4	4	5	3	2	1	1	5	4	1	0	2	53
	M	0	4	6	9	7	7	9	5	4	1	5	3	5	4	2	0	0	71

Southern Health-Santé Sud Region

Municipality	Gender	Under 1	1 - 4	5 - 9	10 - 14	15 - 19	20 - 24	25 - 29	30 - 34	35 - 39	40 - 44	45 - 49	50 - 54	55 - 59	60 - 64	65 - 69	70 - 74	75 +	Total
Long Plain FN																			
	F	9	34	58	50	44	36	21	32	21	19	27	28	13	12	8	2	6	420
	M	11	56	55	49	36	44	28	33	20	21	16	22	13	11	11	7	4	437
Roseau River FN																			
	F	6	31	32	22	28	26	16	17	14	22	9	14	19	5	8	1	2	272
	M	4	31	35	27	33	33	25	16	18	23	15	13	8	7	6	3	1	298
Sandy Bay FN																			
	F	29	133	164	125	121	103	80	74	70	79	73	45	37	30	9	12	8	1,192
	M	37	128	165	132	160	136	96	79	69	61	62	54	37	27	17	11	9	1,280
Swan Lake FN																			
	F	1	7	11	6	8	8	9	8	5	5	12	10	8	3	6	3	3	113
	M	2	13	11	10	9	9	11	13	3	7	7	10	7	2	1	1	2	118
Sub-Total																			
	F	48	212	275	208	206	179	133	139	114	128	123	103	85	56	33	18	23	2,083
	M	54	232	272	230	246	230	173	147	118	115	111	106	72	52	38	24	18	2,238
RHA Sub-Total (Sex)																			
	F	1,438	5,943	7,321	6,848	6,920	6,903	6,041	6,179	5,881	5,836	5,778	6,413	5,696	4,670	3,780	2,975	6,100	94,722
	M	1,553	6,201	7,543	7,301	7,493	7,473	6,177	6,049	5,874	5,867	5,940	6,658	5,893	4,774	3,915	2,838	4,570	96,119
RHA Total																			
		2,991	12,144	14,864	14,149	14,413	14,376	12,218	12,228	11,755	11,703	11,718	13,071	11,589	9,444	7,695	5,813	10,670	190,841

Southern Health-Santé Sud Region

Municipality	2010	2011	2012	2013	2014
Alonsa - Central RM	830	828	801	768	767
Altona Town	4,624	4,797	4,974	4,999	5,048
Carman Town	3,507	3,640	3,743	3,805	3,905
Cartier RM	3,057	3,065	3,104	3,119	3,151
Crystal City Village	444	446	438	441	470
De Salaberry RM	2,740	2,753	2,801	2,853	2,822
Dufferin RM	1,987	1,958	1,910	1,886	1,823
Emerson Town	677	685	681	691	710
Franklin RM	2,105	2,127	2,147	2,160	2,194
Gladstone Town	1,015	1,028	1,047	1,100	1,103
Gretna Town	779	789	795	811	816
Grey RM	1,963	1,973	1,974	1,980	1,959
Hanover RM	11,670	11,895	12,061	12,262	13,002
Headingley RM	2,632	2,676	2,732	2,872	3,016
La Broquerie RM	2,493	2,660	2,871	3,092	4,064
Lakeview RM	350	336	322	340	343
Lorne RM	1,894	1,877	1,853	1,815	1,790
Louise RM	779	734	711	690	659
MacDonald RM	6,405	6,607	6,777	6,991	7,136
MacGregor Town	1,262	1,302	1,333	1,350	1,400
Manitou Town	896	921	954	965	995
Montcalm RM	1,259	1,232	1,224	1,203	1,174
Morden Town	8,381	8,777	8,932	9,277	9,464
Morris RM	2,751	2,812	2,773	2,806	2,796
Morris Town	2,055	2,127	2,213	2,252	2,280
Niverville Town	3,661	3,900	4,102	4,399	4,635
North Norfolk RM	2,933	2,905	2,912	2,906	2,962
Notre Dame de Lourdes Village	907	936	993	1,021	1,050
Pembina RM	1,478	1,440	1,428	1,381	1,354

Southern Health-Santé Sud Region

Municipality	2010	2011	2012	2013	2014
Pilot Mound Village	700	699	732	762	772
Piney RM	1,747	1,751	1,725	1,755	1,728
Plum Coulee Village	1,326	1,381	1,488	1,580	1,579
Portage la Prairie City	14,730	15,036	15,221	15,314	15,529
Portage la Prairie RM	5,849	5,843	5,889	5,885	5,870
Rhineland RM	2,541	2,415	2,237	2,158	2,079
Ritchot RM	6,203	6,299	6,468	6,695	7,049
Roland RM	894	896	921	895	911
Somerset Village	555	547	559	594	609
St Claude Village	797	813	809	831	850
St Francois Xavier RM	1,156	1,130	1,166	1,203	1,206
St Pierre-Jolys Village	1,290	1,372	1,385	1,413	1,422
Stanley RM	5,868	5,945	5,916	5,843	5,851
Ste Anne RM	4,614	4,645	4,747	4,856	4,924
Ste Anne Town	2,366	2,431	2,492	2,515	2,554
Steinbach City	18,926	19,728	20,500	21,327	20,817
Stuartburn RM	1,653	1,643	1,668	1,718	1,737
Tache RM	8,452	8,690	9,003	9,193	9,263
Thompson RM	1,124	1,148	1,182	1,182	1,171
Unorganized Territories - South Eastman	463	440	429	455	462
Westbourne RM	1,596	1,566	1,520	1,529	1,468
Winkler City	13,626	14,055	14,480	15,142	15,781
Buffalo Point FN	--(1)	28	28	28	29
Dakota Plains FN	39	42	44	38	38
Dakota Tipi FN	109	99	112	128	124
Long Plain FN	789	791	787	828	857
Roseau River FN	524	517	531	574	570
Sandy Bay FN	2,364	2,372	2,436	2,456	2,472
Swan Lake FN	216	223	245	252	231

Southern Health-Santé Sud Region

Municipality	2010	2011	2012	2013	2014
R.H.A. Total	176,051	179,771	183,326	187,384	190,841

Southern Health-Santé Sud Region**Age Group 65+**

Municipality	2010	2011	2012	2013	2014
Alonsa - Central RM	66	67	71	70	72
Altona Town	741	777	798	828	829
Carman Town	845	866	875	915	922
Cartier RM	288	293	303	306	303
Crystal City Village	111	105	108	102	109
De Salaberry RM	411	426	438	453	470
Dufferin RM	261	261	272	278	279
Emerson Town	151	153	154	156	165
Franklin RM	281	290	297	295	289
Gladstone Town	260	263	269	269	260
Gretna Town	48	46	48	53	51
Grey RM	295	289	289	282	281
Hanover RM	945	981	1,008	1,043	1,045
Headingley RM	292	305	324	368	396
La Broquerie RM	206	210	237	250	313
Lakeview RM	58	58	59	58	68
Lorne RM	311	316	312	303	301
Louise RM	131	130	123	125	128
MacDonald RM	574	591	624	690	736
MacGregor Town	197	196	211	206	213
Manitou Town	215	214	212	205	209
Montcalm RM	174	170	173	171	187
Morden Town	1,291	1,323	1,387	1,444	1,521
Morris RM	350	363	355	358	365
Morris Town	285	303	324	329	333
Niverville Town	281	311	341	369	398
North Norfolk RM	379	382	388	401	414
Notre Dame de Lourdes Village	173	177	187	195	193
Pembina RM	221	226	229	228	238

Southern Health-Santé Sud Region**Age Group 65+**

Municipality	2010	2011	2012	2013	2014
Pilot Mound Village	194	180	195	204	204
Piney RM	372	391	389	401	419
Plum Coulee Village	52	55	62	71	69
Portage la Prairie City	2,283	2,338	2,383	2,466	2,516
Portage la Prairie RM	764	757	769	783	810
Rhineland RM	267	247	247	224	225
Ritchot RM	510	497	527	561	631
Roland RM	104	103	108	109	113
Somerset Village	116	113	123	127	125
St Claude Village	132	141	148	151	153
St Francois Xavier RM	108	115	119	121	120
St Pierre-Jolys Village	162	173	179	183	190
Stanley RM	283	308	314	317	328
Ste Anne RM	441	466	496	537	558
Ste Anne Town	580	581	607	609	629
Steinbach City	2,149	2,229	2,320	2,433	2,499
Stuartburn RM	323	329	345	338	346
Tache RM	506	549	596	648	685
Thompson RM	175	169	178	171	172
Unorganized Territories - South Eastman	117	110	111	119	123
Westbourne RM	311	316	304	308	289
Winkler City	1,582	1,605	1,655	1,707	1,732
Buffalo Point FN	-	4	4	4	4
Dakota Plains FN	2	2	3	3	4
Dakota Tipi FN	5	6	7	6	5
Long Plain FN	32	31	32	32	38
Roseau River FN	17	12	11	17	21
Sandy Bay FN	56	58	57	60	66
Swan Lake FN	19	21	18	17	16

Southern Health-Santé Sud Region

Age Group 65+

Municipality	2010	2011	2012	2013	2014
R.H.A. Total	21,503	21,998	22,723	23,477	24,178

Population of Winnipeg RHA

June 1, 2014

Manitoba RHAs -- Winnipeg

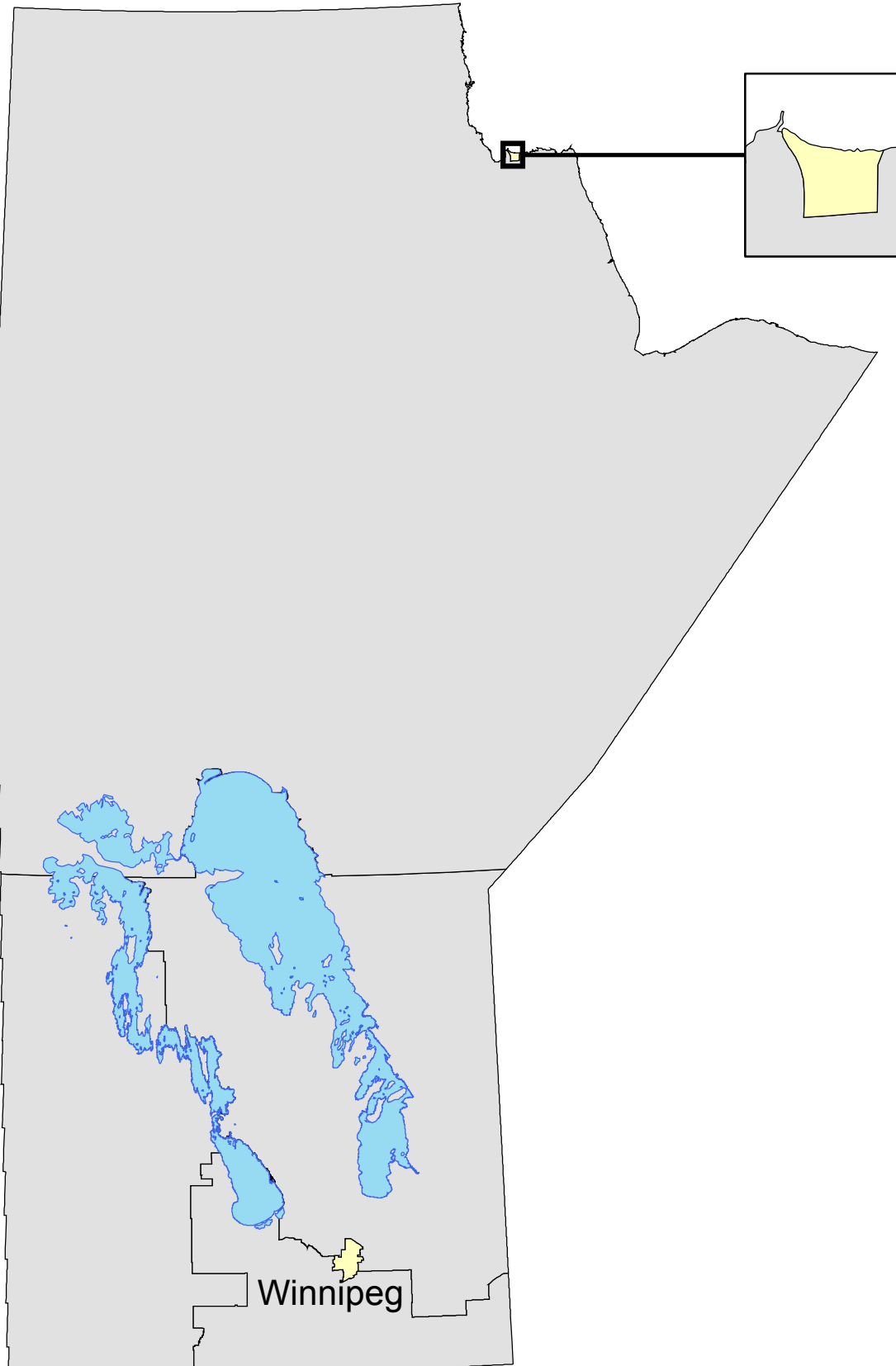

Winnipeg Regional Health Authority Community Areas (CAs)

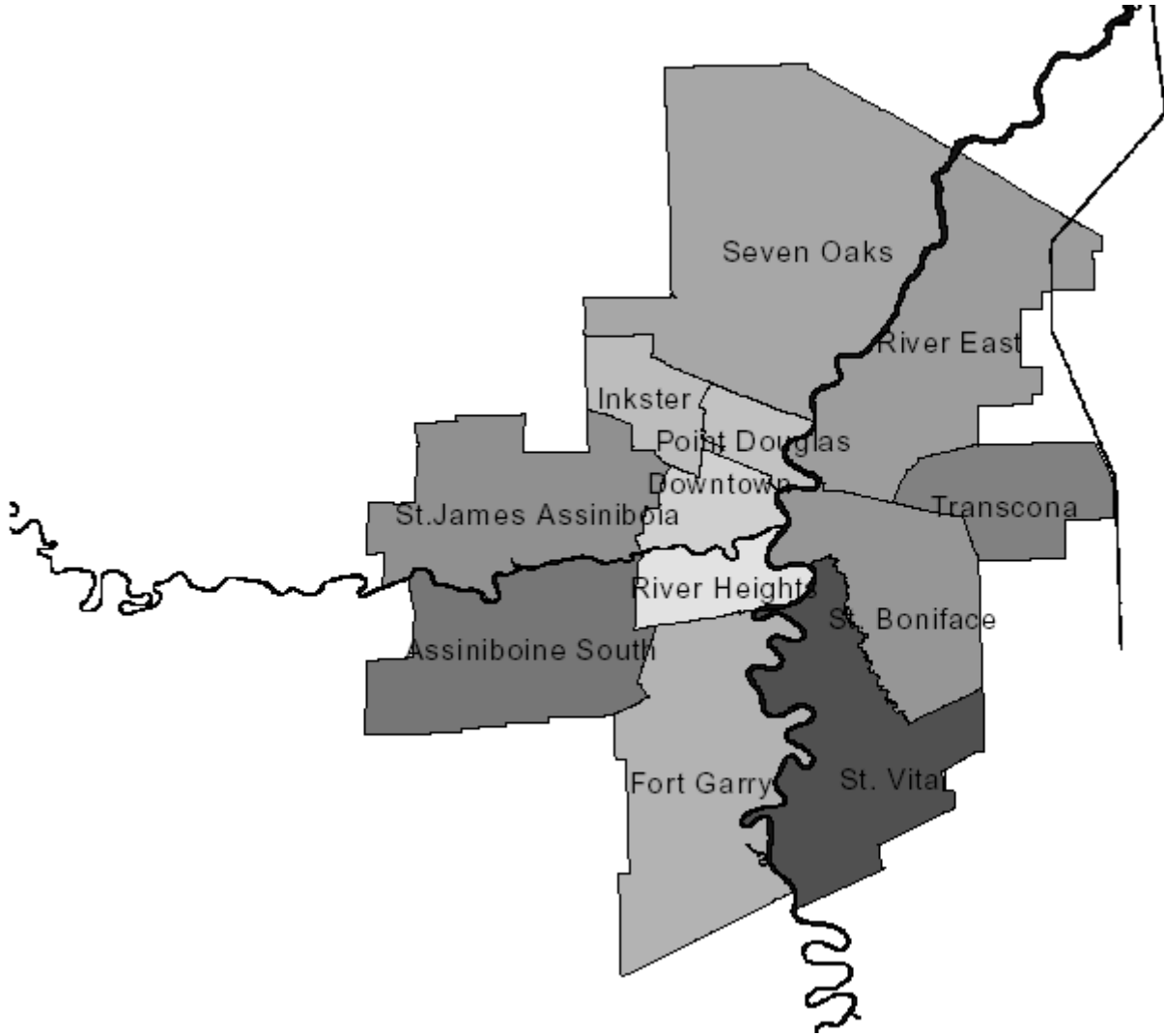

Winnipeg R.H.A.

Municipality	Gender	Under 1	1 - 4	5 - 9	10 - 14	15 - 19	20 - 24	25 - 29	30 - 34	35 - 39	40 - 44	45 - 49	50 - 54	55 - 59	60 - 64	65 - 69	70 - 74	75 +	Total
ASSINIBOINE SOUTH																			
002 - ASSINIBOINE SOUTH																			
	F	115	635	831	897	1,018	1,175	1,003	954	1,007	1,114	1,178	1,421	1,453	1,378	1,180	826	2,035	18,220
	M	130	631	873	953	1,085	1,311	1,056	856	940	991	1,054	1,218	1,306	1,224	1,120	805	1,333	16,886
CA Sub-Total		115	635	831	897	1,018	1,175	1,003	954	1,007	1,114	1,178	1,421	1,453	1,378	1,180	826	2,035	18,220
	M	130	631	873	953	1,085	1,311	1,056	856	940	991	1,054	1,218	1,306	1,224	1,120	805	1,333	16,886

DOWNTOWN

11A - DOWNTOWN WEST																			
	F	228	944	1,315	1,413	1,456	1,453	1,597	1,674	1,529	1,342	1,379	1,388	1,153	1,022	802	520	1,257	20,472
	M	264	1,073	1,374	1,476	1,569	1,569	1,649	1,780	1,588	1,435	1,392	1,512	1,174	940	696	400	639	20,530
11B - DOWNTOWN EAST																			
	F	238	1,005	1,054	933	1,134	1,765	2,010	1,696	1,301	1,212	1,081	1,112	984	921	751	569	1,596	19,362
	M	275	1,045	1,039	1,014	1,128	1,678	2,118	1,930	1,545	1,532	1,581	1,580	1,427	1,091	819	526	930	21,258
CA Sub-Total	F	466	1,949	2,369	2,346	2,590	3,218	3,607	3,370	2,830	2,554	2,460	2,500	2,137	1,943	1,553	1,089	2,853	39,834
	M	539	2,118	2,413	2,490	2,697	3,247	3,767	3,710	3,133	2,967	2,973	3,092	2,601	2,031	1,515	926	1,569	41,788

FORT GARRY

03A - FORT GARRY NORTH																			
	F	144	599	894	1,063	1,216	1,462	1,104	1,001	1,030	1,306	1,398	1,544	1,306	1,077	871	657	2,091	18,763
	M	163	619	906	1,077	1,337	1,495	1,180	992	918	1,130	1,401	1,420	1,271	1,040	810	521	1,269	17,549
03B - FORT GARRY SOUTH																			
	F	263	1,075	1,382	1,378	1,764	2,609	2,161	1,943	1,776	1,761	1,699	1,582	1,488	1,287	1,037	770	1,304	25,279
	M	310	1,201	1,463	1,470	2,019	2,958	2,235	1,942	1,709	1,686	1,666	1,636	1,357	1,188	950	705	1,022	25,517
CA Sub-Total	F	407	1,674	2,276	2,441	2,980	4,071	3,265	2,944	2,806	3,067	3,097	3,126	2,794	2,364	1,908	1,427	3,395	44,042
	M	473	1,820	2,369	2,547	3,356	4,453	3,415	2,934	2,627	2,816	3,067	3,056	2,628	2,228	1,760	1,226	2,291	43,066

Winnipeg R.H.A.

Municipality	Gender	Under 1	1 - 4	5 - 9	10 - 14	15 - 19	20 - 24	25 - 29	30 - 34	35 - 39	40 - 44	45 - 49	50 - 54	55 - 59	60 - 64	65 - 69	70 - 74	75 +	Total
INKSTER																			
09A - INKSTER WEST																			
	F	83	368	497	562	671	683	683	714	629	605	589	690	640	573	379	211	354	8,931
	M	87	413	554	640	697	772	759	666	667	528	581	678	649	511	391	215	247	9,055
09B - INKSTER EAST																			
	F	112	497	581	587	589	652	571	591	554	558	607	539	452	362	288	195	486	8,221
	M	126	509	620	637	697	651	555	570	563	523	601	603	483	345	255	164	264	8,166
CA Sub-Total		F	195	865	1,078	1,149	1,260	1,335	1,254	1,183	1,163	1,196	1,229	1,092	935	667	406	840	17,152
	M	213	922	1,174	1,277	1,394	1,423	1,314	1,236	1,230	1,051	1,182	1,281	1,132	856	646	379	511	17,221
POINT DOUGLAS																			
10A - POINT DOUGLAS NORTH																			
	F	212	802	987	999	1,095	1,136	1,066	1,185	1,108	1,102	1,102	1,081	881	697	526	360	808	15,147
	M	225	860	1,026	1,077	1,163	1,206	1,078	1,142	1,082	1,137	1,140	1,241	961	674	483	289	486	15,270
10B - POINT DOUGLAS SOUTH																			
	F	147	662	805	672	688	678	631	554	480	470	508	506	392	286	236	140	533	8,388
	M	161	665	852	677	641	696	588	545	506	539	592	657	562	391	259	151	259	8,741
CA Sub-Total		F	359	1,464	1,792	1,671	1,783	1,814	1,697	1,588	1,572	1,610	1,587	1,273	983	762	500	1,341	23,535
	M	386	1,525	1,878	1,754	1,804	1,902	1,666	1,687	1,588	1,676	1,732	1,898	1,523	1,065	742	440	745	24,011
RIVER EAST																			
07A - RIVER EAST SOUTH																			
	F	132	508	574	489	565	722	877	794	661	649	614	658	579	410	319	231	417	9,199
	M	123	499	581	584	579	688	783	846	744	677	666	745	565	468	303	181	287	9,319
07B - RIVER EAST WEST																			
	F	167	679	805	836	1,056	1,284	1,274	1,217	1,148	1,071	1,214	1,475	1,449	1,406	1,169	894	2,915	20,059
	M	190	715	888	908	1,029	1,241	1,262	1,201	1,096	1,067	1,184	1,324	1,318	1,160	970	703	1,534	17,790
07C - RIVER EAST EAST																			
	F	161	727	904	904	961	1,082	1,089	1,147	1,084	1,068	1,029	1,227	1,098	961	725	476	1,307	15,950
	M	163	777	964	976	1,072	1,204	1,159	1,129	1,094	963	970	1,106	1,054	898	696	457	772	15,454
07D - RIVER EAST NORTH																			
	F	28	166	259	306	368	370	221	170	258	322	416	476	452	359	257	210	243	4,881
	M	32	176	257	313	386	418	247	199	212	317	375	464	459	372	272	219	233	4,951
CA Sub-Total		F	488	2,080	2,542	2,535	3,458	3,461	3,328	3,151	3,110	3,273	3,836	3,578	3,136	2,470	1,811	4,882	50,089
	M	508	2,167	2,690	2,781	3,066	3,551	3,451	3,375	3,146	3,024	3,195	3,639	3,396	2,898	2,241	1,560	2,826	47,514

Winnipeg R.H.A.

Municipality	Gender	Under 1	1 - 4	5 - 9	10 - 14	15 - 19	20 - 24	25 - 29	30 - 34	35 - 39	40 - 44	45 - 49	50 - 54	55 - 59	60 - 64	65 - 69	70 - 74	75 +	Total
RIVER HEIGHTS																			
12A - RIVER HEIGHTS WEST																			
	F	190	689	841	877	973	1,208	1,453	1,435	1,308	1,334	1,314	1,430	1,276	1,162	987	686	1,673	18,836
	M	213	712	881	892	1,024	1,199	1,333	1,368	1,245	1,291	1,224	1,297	1,160	960	846	542	1,030	17,217
12B - RIVER HEIGHTS EAST																			
	F	73	317	319	283	319	902	1,397	1,098	782	616	571	651	722	735	605	411	1,110	10,911
	M	112	353	312	321	401	793	1,177	1,150	868	674	588	657	678	643	501	294	551	10,073
CA Sub-Total		F	263	1,006	1,160	1,292	2,110	2,850	2,533	2,090	1,950	1,885	2,081	1,998	1,897	1,592	1,097	2,783	29,747
	M	325	1,065	1,193	1,213	1,425	1,992	2,510	2,518	2,113	1,965	1,812	1,954	1,838	1,603	1,347	836	1,581	27,290

SEVEN OAKS

08A - SEVEN OAKS WEST																			
	F	180	715	945	930	1,032	1,024	1,164	1,249	1,129	1,056	931	930	900	805	764	420	875	15,049
	M	199	796	1,005	1,041	1,198	1,167	1,180	1,127	1,081	1,055	899	935	848	732	639	376	583	14,861
08B - SEVEN OAKS EAST																			
	F	233	836	1,105	1,087	1,208	1,281	1,337	1,509	1,493	1,378	1,417	1,601	1,439	1,280	988	707	1,907	20,806
	M	246	911	1,082	1,150	1,323	1,378	1,354	1,466	1,417	1,393	1,425	1,613	1,287	1,122	815	573	1,121	19,676
08C - SEVEN OAKS NORTH																			
	F	17	88	166	144	184	152	114	138	164	170	199	220	200	171	136	91	256	2,610
	M	22	107	141	166	142	165	133	114	167	176	207	228	215	183	138	88	159	2,551
CA Sub-Total		F	430	1,639	2,216	2,161	2,424	2,457	2,896	2,786	2,604	2,547	2,751	2,539	2,256	1,888	1,218	3,038	38,465
	M	467	1,814	2,228	2,357	2,663	2,710	2,667	2,707	2,665	2,624	2,531	2,776	2,350	2,037	1,592	1,037	1,863	37,088

ST. BONIFACE

05A - ST. BONIFACE WEST																			
	F	74	332	341	285	364	596	712	618	526	449	484	596	589	534	400	289	1,174	8,363
	M	77	300	378	295	389	555	682	600	515	502	500	605	583	505	363	250	585	7,684
05B - ST. BONIFACE EAST																			
	F	240	1,049	1,343	1,335	1,391	1,455	1,370	1,487	1,723	1,702	1,580	1,704	1,437	1,189	1,080	747	1,197	22,029
	M	250	1,059	1,340	1,374	1,341	1,520	1,269	1,400	1,598	1,659	1,601	1,681	1,419	1,121	927	734	1,028	21,321
CA Sub-Total		F	314	1,381	1,684	1,620	1,755	2,051	2,082	2,105	2,249	2,151	2,064	2,300	2,026	1,723	1,480	2,371	30,392
	M	327	1,359	1,718	1,669	1,730	2,075	1,951	2,000	2,113	2,161	2,101	2,286	2,002	1,626	1,290	984	1,613	29,005

Winnipeg R.H.A.

Municipality	Gender	Under 1	1 - 4	5 - 9	10 - 14	15 - 19	20 - 24	25 - 29	30 - 34	35 - 39	40 - 44	45 - 49	50 - 54	55 - 59	60 - 64	65 - 69	70 - 74	75 +	Total
ST. JAMES - ASSINIBOIA																			
01A - ST. JAMES - ASSINIBOIA WEST																			
	F	145	630	776	800	948	1,083	1,050	1,051	980	1,055	1,201	1,325	1,205	1,029	1,077	951	1,966	17,272
	M	153	590	831	827	1,033	1,113	1,018	955	912	995	1,033	1,293	1,118	897	830	728	1,388	15,714
01B - ST. JAMES - ASSINIBOIA EAST																			
	F	130	514	629	553	666	911	1,035	1,003	963	880	899	1,108	1,010	816	651	542	1,621	13,931
	M	136	547	655	633	706	941	968	967	911	882	934	1,132	969	748	554	433	1,040	13,156
CA Sub-Total		F	275	1,144	1,405	1,353	1,614	1,994	2,085	1,943	1,935	2,100	2,433	2,215	1,845	1,728	1,493	3,587	31,203
		M	289	1,137	1,486	1,460	1,739	2,054	1,986	1,922	1,877	1,967	2,425	2,087	1,645	1,384	1,161	2,428	28,870
ST. VITAL																			
04A - ST. VITAL NORTH																			
	F	144	590	676	644	728	1,014	1,116	1,042	929	877	856	973	938	933	813	656	1,375	14,304
	M	135	602	710	699	806	940	1,098	987	925	891	927	1,009	864	778	662	449	930	13,412
04B - ST. VITAL SOUTH																			
	F	205	864	1,108	1,176	1,349	1,442	1,320	1,339	1,411	1,508	1,530	1,777	1,719	1,477	1,173	761	1,802	21,961
	M	202	891	1,195	1,220	1,420	1,582	1,401	1,290	1,289	1,339	1,411	1,606	1,550	1,325	1,047	685	1,131	20,584
CA Sub-Total		F	349	1,454	1,784	1,820	2,077	2,456	2,436	2,381	2,385	2,386	2,750	2,657	2,410	1,986	1,417	3,177	36,265
		M	337	1,493	1,905	1,919	2,226	2,499	2,277	2,214	2,230	2,338	2,615	2,414	2,103	1,709	1,134	2,061	33,996
TRANSCONA																			
006 - TRANSCONA																			
	F	246	982	1,183	1,213	1,235	1,314	1,325	1,467	1,475	1,290	1,390	1,545	1,297	1,063	805	582	1,265	19,677
	M	237	1,062	1,215	1,202	1,290	1,351	1,362	1,403	1,446	1,359	1,378	1,507	1,305	993	740	508	889	19,247
CA Sub-Total		F	246	982	1,183	1,213	1,314	1,325	1,467	1,475	1,290	1,390	1,545	1,297	1,063	805	582	1,265	19,677
		M	237	1,062	1,215	1,202	1,351	1,362	1,403	1,446	1,359	1,378	1,507	1,305	993	740	508	889	19,247
RHA Sub-Total		F	3,914	16,299	20,355	20,398	27,480	27,718	27,118	25,482	24,936	25,218	27,602	25,092	21,955	18,036	12,912	31,581	379,108
		M	4,235	17,151	21,188	21,653	24,506	28,631	26,657	25,064	24,779	25,367	27,799	24,615	20,341	16,107	11,004	19,724	366,495
WRHA Total			8,138	33,386	41,462	41,988	47,453	56,044	53,701	50,486	49,636	50,516	55,306	49,641	42,242	34,105	23,898	51,277	744,603

Winnipeg Health Region

Municipality	Gender	Under 1	1 - 4	5 - 9	10 - 14	15 - 19	20 - 24	25 - 29	30 - 34	35 - 39	40 - 44	45 - 49	50 - 54	55 - 59	60 - 64	65 - 69	70 - 74	75 +	Total
Charleswood/Tuxedo																			
	F	143	725	1,083	1,214	1,366	1,537	1,290	1,145	1,231	1,485	1,563	1,888	1,888	1,771	1,466	1,058	2,751	23,604
	M	156	741	1,083	1,264	1,442	1,671	1,353	1,083	1,138	1,292	1,453	1,636	1,704	1,595	1,434	1,004	1,812	21,861
Churchill Town																			
	F	7	26	35	32	34	27	38	42	34	41	32	43	33	22	17	10	14	487
	M	4	38	46	31	31	40	30	32	26	38	37	52	33	32	21	8	14	513
East Kildonan Community																			
	F	372	1,629	1,903	1,936	2,218	2,590	2,638	2,638	2,524	2,415	2,512	2,997	2,794	2,550	2,014	1,482	4,603	39,815
	M	407	1,677	2,059	2,099	2,331	2,678	2,667	2,655	2,478	2,322	2,443	2,752	2,593	2,236	1,778	1,241	2,526	36,942
East St Paul RM																			
	F	28	164	255	302	364	350	212	167	254	317	414	467	442	353	253	206	236	4,784
	M	32	174	255	310	379	381	234	195	202	312	364	448	452	364	264	214	225	4,805
Fort Garry Community																			
	F	364	1,525	1,975	2,081	2,595	3,650	2,907	2,686	2,541	2,641	2,667	2,618	2,323	1,939	1,593	1,171	2,497	37,773
	M	440	1,673	2,098	2,192	2,944	4,029	3,074	2,674	2,400	2,482	2,651	2,607	2,205	1,842	1,424	1,011	1,734	37,480
Inner City - North																			
	F	513	2,007	2,427	2,271	2,450	2,689	2,644	2,641	2,390	2,373	2,387	2,372	1,962	1,510	1,201	802	1,968	34,607
	M	524	2,075	2,523	2,439	2,524	2,768	2,524	2,592	2,406	2,425	2,484	2,693	2,174	1,572	1,107	674	1,130	34,634
Inner City - South																			
	F	277	1,075	1,230	1,219	1,345	2,178	2,926	2,611	2,154	2,019	1,944	2,136	2,044	1,933	1,626	1,121	2,895	30,733
	M	335	1,122	1,266	1,278	1,483	2,071	2,559	2,559	2,157	2,009	1,846	2,002	1,867	1,626	1,372	852	1,640	28,044
Inner City - West Central																			
	F	536	2,311	2,780	2,691	2,962	3,574	3,910	3,652	3,075	2,794	2,733	2,757	2,329	2,073	1,652	1,155	3,000	43,984
	M	625	2,476	2,843	2,878	3,080	3,588	4,055	4,019	3,394	3,230	3,301	3,434	2,854	2,203	1,642	988	1,661	46,271
St Boniface Community																			
	F	309	1,354	1,670	1,633	1,753	2,049	2,086	2,094	2,256	2,159	2,079	2,298	2,037	1,731	1,485	1,038	2,364	30,395
	M	324	1,334	1,721	1,670	1,743	2,095	1,956	1,985	2,119	2,163	2,123	2,292	2,007	1,636	1,295	990	1,614	29,067
St James - North																			
	F	93	399	537	632	736	734	736	780	687	666	653	730	683	594	407	224	448	9,739
	M	100	450	626	703	772	836	812	718	731	583	633	737	687	532	404	228	282	9,834
St James - West Central																			
	F	290	1,225	1,494	1,455	1,699	2,089	2,179	2,159	2,051	2,032	2,200	2,519	2,291	1,899	1,771	1,528	3,665	32,546
	M	302	1,214	1,593	1,540	1,857	2,145	2,088	2,037	1,964	1,987	2,070	2,528	2,183	1,715	1,420	1,184	2,484	30,311

Winnipeg Health Region

Municipality	Gender	Under 1	1 - 4	5 - 9	10 - 14	15 - 19	20 - 24	25 - 29	30 - 34	35 - 39	40 - 44	45 - 49	50 - 54	55 - 59	60 - 64	65 - 69	70 - 74	75 +	Total
St Vital Community																			
	F	355	1,463	1,785	1,810	2,077	2,463	2,439	2,404	2,347	2,392	2,373	2,759	2,652	2,407	1,984	1,416	3,184	36,310
	M	340	1,501	1,895	1,924	2,214	2,514	2,498	2,297	2,226	2,237	2,327	2,617	2,412	2,101	1,705	1,131	2,062	34,001
Transcona Community																			
	F	215	823	1,050	1,082	1,097	1,180	1,183	1,299	1,279	1,113	1,223	1,364	1,160	963	726	508	963	17,228
	M	199	930	1,064	1,069	1,151	1,205	1,227	1,217	1,268	1,178	1,211	1,330	1,175	901	686	465	708	16,984
West Kildonan Community																			
	F	395	1,490	1,967	1,899	2,132	2,211	2,421	2,661	2,501	2,324	2,243	2,429	2,259	2,039	1,707	1,107	2,741	34,526
	M	425	1,641	1,978	2,096	2,415	2,442	2,464	2,481	2,394	2,345	2,222	2,441	2,054	1,807	1,422	929	1,679	33,235
West St Paul RM																			
	F	17	83	164	141	184	159	109	139	158	165	195	225	195	171	134	86	252	2,577
	M	22	105	138	160	140	168	133	113	161	176	202	230	215	179	133	85	153	2,513
Sub-Total																			
	F	3,914	16,299	20,355	20,398	23,012	27,480	27,718	27,118	25,482	24,936	25,218	27,602	25,092	21,955	18,036	12,912	31,581	379,108
	M	4,235	17,151	21,188	21,653	24,506	28,631	27,674	26,657	25,064	24,779	25,367	27,799	24,615	20,341	16,107	11,004	19,724	366,495
RHA Sub-Total (Sex)																			
	F	3,914	16,299	20,355	20,398	23,012	27,480	27,718	27,118	25,482	24,936	25,218	27,602	25,092	21,955	18,036	12,912	31,581	379,108
	M	4,235	17,151	21,188	21,653	24,506	28,631	27,674	26,657	25,064	24,779	25,367	27,799	24,615	20,341	16,107	11,004	19,724	366,495
RHA Total																			
		8,149	33,450	41,543	42,051	47,518	56,111	55,392	53,775	50,546	49,715	50,585	55,401	49,707	42,296	34,143	23,916	51,305	745,603

Winnipeg Health Region

Municipality	2010	2011	2012	2013	2014
Charleswood/Tuxedo	45,185	45,310	45,445	45,388	45,465
Churchill Town	921	962	974	1,006	1,000
East Kildonan Community	72,883	74,051	75,103	76,061	76,757
East St Paul RM	9,217	9,294	9,358	9,478	9,589
Fort Garry Community	62,294	64,429	68,262	71,644	75,253
Inner City - North	64,248	66,399	68,239	68,795	69,241
Inner City - South	57,159	57,695	58,256	58,526	58,777
Inner City - West Central	87,431	88,865	88,994	89,317	90,255
St Boniface Community	54,308	55,353	56,915	58,252	59,462
St James - North	19,161	19,480	19,648	19,716	19,573
St James - West Central	61,032	61,438	62,015	62,373	62,857
St Vital Community	66,529	67,354	68,136	69,208	70,311
Transcona Community	32,314	32,739	33,098	33,614	34,212
West Kildonan Community	60,530	62,393	63,994	65,729	67,761
West St Paul RM	4,983	5,027	5,054	5,080	5,090
R.H.A. Total	698,195	710,789	723,491	734,187	745,603

Winnipeg Health Region**Age Group 65+**

Municipality	2010	2011	2012	2013	2014
Charleswood/Tuxedo	7,983	8,274	8,700	9,141	9,525
Churchill Town	64	67	79	80	84
East Kildonan Community	12,367	12,700	13,038	13,394	13,644
East St Paul RM	1,123	1,164	1,254	1,330	1,398
Fort Garry Community	8,084	8,349	8,652	8,968	9,430
Inner City - North	6,648	6,653	6,681	6,797	6,882
Inner City - South	8,852	8,880	9,108	9,305	9,506
Inner City - West Central	9,467	9,497	9,678	9,874	10,098
St Boniface Community	7,626	7,925	8,242	8,499	8,786
St James - North	1,533	1,639	1,736	1,864	1,993
St James - West Central	11,621	11,607	11,807	11,935	12,052
St Vital Community	9,702	10,068	10,491	10,980	11,482
Transcona Community	3,625	3,626	3,754	3,923	4,056
West Kildonan Community	8,376	8,525	8,851	9,211	9,585
West St Paul RM	740	762	812	818	843
R.H.A. Total	97,811	99,736	102,883	106,119	109,364

APPENDIX

MUNICIPAL AMALGAMATIONS IN PRAIRIE MOUNTAIN HEALTH AND SOUTHERN HEALTH-SANTÉ SUD

During the period November 2013 to May 2014 inclusive, a series of municipal amalgamations were enacted. These amalgamations came into effect as of January 1st, 2015. Because these amalgamations take effect after the date on which population was enumerated, the populations for the amalgamated municipalities will be implemented in the 2015 population reports.

Due to these changes, there are two instances where the municipality formed by the amalgamation crosses the border between two of the RHA districts defined for Manitoba's current RHAs. As RHA districts normally follow municipality boundaries where appropriate and feasible, changes to the boundaries for the four affected RHA districts have been identified. The changes to the district definitions are as follows:

- The municipality of Yellowhead, created by amalgamating the former Shoal Lake and Strathclair municipalities, will be entirely in the Little Saskatchewan district of **Prairie Mountain Health**. This change will move the former RM of Shoal Lake from the South Assessippi district into the Little Saskatchewan district.
- The municipality of Lorne, created by amalgamating the former Lorne, Notre Dame de Lourdes, and Somerset municipalities, will be entirely in the **Southern Health-Santé Sud** district of Lorne/Louise/Pembina. This change will move the former Village of Notre Dame de Lourdes from the Notre Dame/St Claude district (which will be renamed to Grey post-amalgamation) into the Lorne/Louise/Pembina district.

These changes to district definitions, like the municipal amalgamations which made them necessary, will be implemented in the 2015 population reports. To assist in the transition to the revised district geography, however, we are also providing 2014 district populations using the revised districts as an appendix to these reports.

Prairie Mountain Health Region

District	Gender	Under 1	1 - 4	5 - 9	10 - 14	15 - 19	20 - 24	25 - 29	30 - 34	35 - 39	40 - 44	45 - 49	50 - 54	55 - 59	60 - 64	65 - 69	70 - 74	75 +	Total
PMH Brandon Zone																			
Brandon Downtown																			
	F	86	292	380	347	314	517	551	504	424	375	346	315	277	227	199	134	543	5,831
	M	94	329	345	332	346	478	508	562	475	415	318	378	251	231	167	103	237	5,569
Brandon East End																			
	F	46	180	226	188	180	266	312	278	236	200	176	211	168	127	124	115	444	3,477
	M	48	210	234	196	176	250	290	320	244	212	194	212	157	124	88	92	229	3,276
Brandon North Hill																			
	F	47	171	235	201	232	273	281	268	237	236	225	289	260	261	222	173	243	3,854
	M	47	182	222	210	193	236	264	248	213	232	208	244	212	207	194	154	208	3,474
Brandon South End																			
	F	57	253	314	272	299	371	389	383	370	326	315	373	350	278	221	183	346	5,100
	M	91	302	323	302	306	336	331	346	339	336	293	325	311	241	214	143	246	4,785
Brandon West End																			
	F	80	423	464	465	507	663	621	581	548	539	486	544	507	486	362	277	704	8,257
	M	84	451	506	492	467	594	534	576	503	557	464	502	471	407	341	241	469	7,659
	F	316	1,319	1,619	1,473	1,532	2,090	2,154	2,014	1,815	1,676	1,548	1,732	1,562	1,379	1,128	882	2,280	26,519
	M	364	1,474	1,630	1,532	1,488	1,894	1,927	2,052	1,774	1,752	1,477	1,661	1,402	1,210	1,004	733	1,389	24,763

Prairie Mountain Health Region

District	Gender	Under 1	1 - 4	5 - 9	10 - 14	15 - 19	20 - 24	25 - 29	30 - 34	35 - 39	40 - 44	45 - 49	50 - 54	55 - 59	60 - 64	65 - 69	70 - 74	75 +	Total
PMH North Zone																			
Agassiz Mountain																			
	F	42	201	257	263	249	237	167	164	191	203	214	260	228	245	182	164	301	3,568
	M	45	206	254	225	257	244	187	170	173	212	212	248	240	229	232	185	266	3,585
Dauphin																			
	F	44	195	288	244	239	262	280	276	267	251	255	313	311	306	263	240	704	4,738
	M	52	194	291	262	257	250	257	217	269	232	251	280	249	270	216	164	419	4,130
Duck Mountain																			
	F	27	126	164	127	164	155	140	124	136	132	159	170	211	222	189	141	403	2,790
	M	32	151	142	140	181	156	165	141	139	150	116	208	192	220	212	145	280	2,770
Porcupine Mountain																			
	F	74	259	312	286	333	315	265	195	219	254	254	279	302	257	230	142	259	4,235
	M	65	262	370	369	347	378	255	242	226	268	264	318	329	294	247	174	255	4,663
Riding Mountain																			
	F	30	108	124	135	158	128	113	108	122	145	153	204	234	194	180	112	228	2,476
	M	20	92	121	129	166	177	154	143	123	144	159	200	246	235	192	150	236	2,687
Swan River																			
	F	22	111	170	152	153	180	139	147	145	161	185	200	171	163	154	128	381	2,762
	M	32	122	177	146	182	194	159	142	132	140	148	208	174	130	136	101	260	2,583
	F	239	1,000	1,315	1,207	1,296	1,277	1,104	1,014	1,080	1,146	1,220	1,426	1,457	1,387	1,198	927	2,276	20,569
	M	246	1,027	1,355	1,271	1,390	1,399	1,177	1,055	1,062	1,146	1,150	1,462	1,430	1,378	1,235	919	1,716	20,418

Prairie Mountain Health Region

District	Gender	Under 1	1 - 4	5 - 9	10 - 14	15 - 19	20 - 24	25 - 29	30 - 34	35 - 39	40 - 44	45 - 49	50 - 54	55 - 59	60 - 64	65 - 69	70 - 74	75 +	Total
PMH South Zone																			
Asessippi																			
	F	77	314	363	336	356	361	305	284	306	316	323	424	401	365	285	230	595	5,641
	M	78	310	360	327	387	408	348	313	285	295	331	438	455	380	292	231	460	5,698
Little Saskatchewan																			
	F	81	259	335	324	360	372	349	320	333	330	374	540	524	488	420	264	670	6,343
	M	67	287	370	362	363	422	324	349	347	359	403	499	576	491	449	275	484	6,427
Souris River																			
	F	81	379	403	395	444	470	452	415	385	389	438	493	497	435	396	292	746	7,110
	M	101	411	477	391	450	491	478	424	391	395	415	513	553	414	381	284	549	7,118
Spruce Woods																			
	F	96	432	498	436	471	494	520	454	440	454	417	537	549	499	440	346	760	7,843
	M	126	473	567	464	472	529	422	358	373	398	434	513	557	552	450	334	564	7,586
Turtle Mountain																			
	F	66	239	285	289	297	306	286	286	291	265	287	374	400	311	298	233	570	5,083
	M	69	266	332	325	313	353	309	291	271	255	263	337	394	336	296	229	433	5,072
Whitemud																			
	F	70	256	358	351	332	298	320	364	357	334	319	379	410	362	288	241	606	5,645
	M	70	315	355	368	381	321	390	532	465	388	345	380	368	374	315	221	419	6,007
	F	471	1,879	2,242	2,131	2,260	2,301	2,232	2,123	2,112	2,088	2,158	2,747	2,781	2,460	2,127	1,606	3,947	37,665
	M	511	2,062	2,461	2,237	2,366	2,524	2,271	2,267	2,132	2,090	2,191	2,680	2,903	2,547	2,183	1,574	2,909	37,908

RHA Sub-Total (Sex)		F	1,026	4,198	5,176	4,811	5,088	5,668	5,490	5,151	5,007	4,926	5,905	5,800	5,226	4,453	3,415	8,503	84,763
		M	1,121	4,563	5,446	5,040	5,244	5,817	5,374	4,968	4,988	4,818	5,803	5,735	5,135	4,422	3,226	6,014	83,089
RHA Total			2,147	8,761	10,622	9,851	10,332	11,485	10,865	10,525	9,975	9,744	11,708	11,535	10,361	8,875	6,641	14,517	167,842

Prairie Mountain Health Region

District	2010	2011	2012	2013	2014
PMH Brandon Zone					
Brandon Downtown	10,144	10,406	10,872	11,174	11,400
Brandon East End	6,643	6,680	6,779	6,789	6,753
Brandon North Hill	6,977	6,989	7,165	7,245	7,328
Brandon South End	9,218	9,521	9,645	9,864	9,885
Brandon West End	14,670	14,853	15,203	15,582	15,916
PMH North Zone					
Agassiz Mountain	7,295	7,248	7,195	7,242	7,153
Dauphin	8,883	8,867	8,833	8,832	8,868
Duck Mountain	5,496	5,556	5,619	5,594	5,560
Porcupine Mountain	9,393	9,358	9,271	9,117	8,898
Riding Mountain	5,288	5,296	5,242	5,228	5,163
Swan River	5,303	5,233	5,309	5,321	5,345
PMH South Zone					
Asessippi	11,263	11,340	11,344	11,308	11,339
Little Saskatchewan	12,381	12,544	12,596	12,648	12,770
Souris River	13,953	14,026	14,154	14,248	14,228
Spruce Woods	15,206	15,309	15,317	15,361	15,429
Turtle Mountain	9,911	10,011	10,072	10,078	10,155
Whitemud	10,689	10,865	11,060	11,490	11,652
R.H.A. Total	162,713	164,102	165,676	167,121	167,842

Note: Manitoba Health Districts are defined by the RHAs, and are subject to change over time. For comparability, all populations have been tabulated using current district definitions, even if different definitions were in use during that population's year.

Prairie Mountain Health Region	Age Group 65+				
	District	2010	2011	2012	2013
PMH Brandon Zone					
Brandon Downtown	1,336	1,326	1,336	1,366	1,383
Brandon East End	1,115	1,116	1,127	1,090	1,092
Brandon North Hill	967	1,020	1,088	1,144	1,194
Brandon South End	1,236	1,238	1,245	1,322	1,353
Brandon West End	2,095	2,078	2,150	2,274	2,394
PMH North Zone					
Agassiz Mountain	1,222	1,223	1,264	1,295	1,330
Dauphin	1,988	1,972	2,000	1,967	2,006
Duck Mountain	1,291	1,304	1,319	1,337	1,370
Porcupine Mountain	1,256	1,293	1,312	1,318	1,307
Riding Mountain	1,037	1,050	1,066	1,089	1,098
Swan River	1,119	1,124	1,136	1,149	1,160
PMH South Zone					
Asessippi	2,118	2,127	2,128	2,109	2,093
Little Saskatchewan	2,382	2,403	2,435	2,488	2,562
Souris River	2,552	2,569	2,624	2,638	2,648
Spruce Woods	2,764	2,796	2,813	2,858	2,894
Turtle Mountain	1,980	1,978	2,006	2,036	2,059
Whitemud	1,973	1,991	2,021	2,060	2,090
R.H.A. Total	28,431	28,608	29,070	29,540	30,033

Note: Manitoba Health Districts are defined by the RHAs, and are subject to change over time. For comparability, all populations have been tabulated using current district definitions, even if different definitions were in use during that population's year.

Southern Health-Santé Sud Region

District	Gender	Under 1	1 - 4	5 - 9	10 - 14	15 - 19	20 - 24	25 - 29	30 - 34	35 - 39	40 - 44	45 - 49	50 - 54	55 - 59	60 - 64	65 - 69	70 - 74	75 +	Total
Southern East Zone																			
Hanover																			
	F	117	475	576	595	603	543	448	414	430	409	380	379	309	213	173	127	234	6,425
	M	116	508	599	598	604	593	454	420	425	394	388	399	343	225	186	138	187	6,577
Niverville/Richot																			
	F	105	410	477	410	352	385	456	500	450	434	361	393	316	242	189	124	217	5,821
	M	77	400	482	438	423	361	395	449	456	435	400	424	349	275	218	121	160	5,863
Rural East																			
	F	18	75	83	120	93	104	105	92	94	88	107	141	167	163	137	104	176	1,867
	M	21	86	105	111	99	118	108	102	105	98	136	170	177	178	152	131	192	2,089
Ste Anne/La Broquerie																			
	F	94	345	450	436	414	358	367	389	351	378	360	392	324	311	232	186	316	5,703
	M	103	317	446	447	424	424	319	393	364	372	371	455	362	276	286	197	283	5,839
Steinbach																			
	F	158	703	810	713	803	889	727	749	659	651	643	581	546	451	371	308	735	10,497
	M	221	742	883	741	815	901	728	720	647	676	626	597	518	420	338	255	492	10,320
Tache																			
	F	55	277	378	353	361	308	253	343	348	331	325	353	272	219	149	77	94	4,496
	M	75	297	377	388	376	374	271	306	361	333	301	384	318	241	177	90	98	4,767
	F	547	2,285	2,774	2,627	2,626	2,587	2,356	2,487	2,332	2,291	2,176	2,239	1,934	1,599	1,251	926	1,772	34,809
	M	613	2,350	2,892	2,723	2,741	2,771	2,275	2,390	2,358	2,308	2,222	2,429	2,067	1,615	1,357	932	1,412	35,455

Southern Health-Santé Sud Region

District	Gender	Under 1	1 - 4	5 - 9	10 - 14	15 - 19	20 - 24	25 - 29	30 - 34	35 - 39	40 - 44	45 - 49	50 - 54	55 - 59	60 - 64	65 - 69	70 - 74	75 +	Total
Southern Mid Zone																			
Carman																			
	F	47	169	176	153	165	158	171	175	157	131	156	192	191	162	157	133	361	2,854
	M	38	189	211	190	200	188	172	174	142	149	138	185	204	144	168	123	259	2,874
MacDonald																			
	F	39	202	272	270	259	218	175	198	269	257	275	306	233	191	143	110	106	3,523
	M	43	178	256	273	286	267	166	203	242	266	281	336	237	202	158	103	116	3,613
Morris																			
	F	34	157	179	197	188	169	185	152	155	151	160	169	156	124	100	81	194	2,551
	M	36	139	186	176	195	185	181	171	144	152	159	168	162	148	114	80	129	2,525
Notre Dame/St Claude																			
	F	40	108	108	99	124	152	116	115	80	92	137	139	140	104	74	71	188	1,887
	M	28	120	127	129	138	149	121	116	87	95	144	159	146	119	88	75	131	1,972
Red River South																			
	F	27	144	180	159	158	159	124	124	136	134	125	175	169	126	106	85	151	2,282
	M	36	131	174	157	194	187	149	123	117	147	155	171	171	134	116	84	120	2,366
St. Pierre																			
	F	24	130	139	124	136	148	139	154	113	113	125	158	164	114	113	78	161	2,133
	M	24	127	131	115	136	155	143	160	141	119	104	168	149	131	111	83	114	2,111
	F	211	910	1,054	1,002	1,030	1,004	910	918	910	878	978	1,139	1,053	821	693	558	1,161	15,230
	M	205	884	1,085	1,040	1,149	1,131	932	947	873	928	981	1,187	1,069	878	755	548	869	15,461

Southern Health-Santé Sud Region

District	Gender	Under 1	1 - 4	5 - 9	10 - 14	15 - 19	20 - 24	25 - 29	30 - 34	35 - 39	40 - 44	45 - 49	50 - 54	55 - 59	60 - 64	65 - 69	70 - 74	75 +	Total
Southern North Zone																			
Cartier/St. François Xavier																			
	F	42	182	280	236	215	220	193	232	222	253	279	301	294	211	155	111	140	3,566
	M	58	226	259	281	233	261	236	210	264	249	270	324	278	245	164	122	127	3,807
City of Portage La Prairie																			
	F	101	452	461	489	489	581	492	467	490	466	453	578	568	425	392	316	726	7,946
	M	121	430	501	540	503	558	505	469	475	457	475	551	529	387	367	240	475	7,583
MacGregor																			
	F	25	121	163	153	161	149	119	127	125	134	119	161	118	101	110	73	144	2,103
	M	42	135	160	184	193	168	145	131	115	142	130	161	140	113	94	80	126	2,259
Rural Portage																			
	F	53	188	262	249	235	228	196	220	190	180	201	260	251	205	151	113	151	3,333
	M	52	254	269	244	302	257	231	206	195	184	214	249	239	218	159	131	152	3,556
Seven Regions																			
	F	43	235	284	231	247	224	175	164	144	189	183	160	151	149	91	96	192	2,958
	M	64	227	298	243	302	281	200	169	161	173	189	191	174	147	120	91	165	3,195
	F	264	1,178	1,450	1,358	1,347	1,402	1,175	1,210	1,171	1,222	1,235	1,460	1,382	1,091	899	709	1,353	19,906
	M	337	1,272	1,487	1,492	1,533	1,525	1,317	1,185	1,210	1,205	1,278	1,476	1,360	1,110	904	664	1,045	20,400

Southern Health-Santé Sud Region

District	Gender	Under 1	1 - 4	5 - 9	10 - 14	15 - 19	20 - 24	25 - 29	30 - 34	35 - 39	40 - 44	45 - 49	50 - 54	55 - 59	60 - 64	65 - 69	70 - 74	75 +	Total
Southern West Zone																			
Altona																			
	F	76	301	386	360	395	371	278	287	313	276	266	308	224	215	182	121	351	4,710
	M	86	357	415	419	439	377	292	289	263	275	298	308	259	215	170	134	216	4,812
Lorne/Louise/Pembina																			
	F	35	146	241	201	232	220	203	170	146	175	197	259	230	227	199	162	359	3,402
	M	38	198	203	217	244	246	219	189	173	168	208	285	252	228	197	158	255	3,478
Morden																			
	F	68	280	330	278	286	368	309	352	294	296	287	301	278	258	215	186	439	4,825
	M	73	322	340	311	300	348	293	319	306	287	268	314	272	205	200	170	311	4,639
Roland/Thompson																			
	F	21	72	85	71	68	67	66	63	70	41	62	61	71	61	44	38	60	1,021
	M	15	62	92	78	67	79	80	77	51	55	57	54	76	75	55	33	55	1,061
Stanley																			
	F	48	195	284	327	324	214	176	155	154	206	178	207	135	101	62	51	43	2,860
	M	36	184	312	329	346	279	179	146	145	199	192	188	157	127	80	42	50	2,991
Winkler																			
	F	168	576	717	624	612	670	568	537	491	451	399	439	389	297	235	224	562	7,959
	M	150	572	717	692	674	717	590	507	495	442	436	417	381	321	197	157	357	7,822
	F	416	1,570	2,043	1,861	1,917	1,910	1,600	1,564	1,468	1,445	1,389	1,575	1,327	1,159	937	782	1,814	24,777
	M	398	1,695	2,079	2,046	2,070	2,046	1,653	1,527	1,433	1,426	1,459	1,566	1,397	1,171	899	694	1,244	24,803

RHA Sub-Total (Sex)		F	1,438	5,943	7,321	6,848	6,920	6,041	6,179	5,881	5,836	5,778	6,413	5,696	4,670	3,780	2,975	6,100	94,722
		M	1,553	6,201	7,543	7,301	7,493	6,177	6,049	5,874	5,867	5,940	6,658	5,893	4,774	3,915	2,838	4,570	96,119
RHA Total			2,991	12,144	14,864	14,149	14,413	12,218	12,228	11,755	11,703	11,718	13,071	11,589	9,444	7,695	5,813	10,670	190,841

Southern Health-Santé Sud Region

District	2010	2011	2012	2013	2014
Southern East Zone					
Hanover	11,670	11,895	12,061	12,262	13,002
Niverville/Richot	9,864	10,199	10,570	11,094	11,684
Rural East	3,863	3,862	3,850	3,956	3,956
Ste Anne/La Broquerie	9,473	9,736	10,110	10,463	11,542
Steinbach	18,926	19,728	20,500	21,327	20,817
Tache	8,452	8,690	9,003	9,193	9,263
Southern Mid Zone					
Carman	5,494	5,598	5,653	5,691	5,728
MacDonald	6,405	6,607	6,777	6,991	7,136
Morris	4,806	4,939	4,986	5,058	5,076
Notre Dame/St Claude	3,667	3,722	3,776	3,832	3,859
Red River South	4,565	4,561	4,583	4,628	4,648
St. Pierre	4,030	4,125	4,186	4,266	4,244
Southern North Zone					
Cartier/St. François Xavier	6,845	6,871	7,002	7,194	7,373
City of Portage La Prairie	14,730	15,036	15,221	15,314	15,529
MacGregor	4,195	4,207	4,245	4,256	4,362
Rural Portage	6,786	6,775	6,832	6,879	6,889
Seven Regions	6,155	6,130	6,126	6,193	6,153

Note: Manitoba Health Districts are defined by the RHAs, and are subject to change over time. For comparability, all populations have been tabulated using current district definitions, even if different definitions were in use during that population's year.

Southern Health-Santé Sud Region

District	2010	2011	2012	2013	2014
Southern West Zone					
Altona	9,270	9,382	9,494	9,548	9,522
Lorne/Louise/Pembina	6,962	6,887	6,920	6,900	6,880
Morden	8,381	8,777	8,932	9,277	9,464
Roland/Thompson	2,018	2,044	2,103	2,077	2,082
Stanley	5,868	5,945	5,916	5,843	5,851
Winkler	13,626	14,055	14,480	15,142	15,781
R.H.A. Total	176,051	179,771	183,326	187,384	190,841

Note: Manitoba Health Districts are defined by the RHAs, and are subject to change over time. For comparability, all populations have been tabulated using current district definitions, even if different definitions were in use during that population's year.

Southern Health-Santé Sud Region		Age Group 65+			
District	2010	2011	2012	2013	2014
Southern East Zone					
Hanover	945	981	1,008	1,043	1,045
Niverville/Richot	791	808	868	930	1,029
Rural East	812	834	849	862	892
Ste Anne/La Broquerie	1,227	1,257	1,340	1,396	1,500
Steinbach	2,149	2,229	2,320	2,433	2,499
Tache	506	549	596	648	685
Southern Mid Zone					
Carman	1,106	1,127	1,147	1,193	1,201
MacDonald	574	591	624	690	736
Morris	635	666	679	687	698
Notre Dame/St Claude	600	607	624	628	627
Red River South	623	625	635	639	662
St. Pierre	573	599	617	636	660
Southern North Zone					
Cartier/St. François Xavier	688	713	746	795	819
City of Portage La Prairie	2,283	2,338	2,383	2,466	2,516
MacGregor	576	578	599	607	627
Rural Portage	803	796	811	824	857
Seven Regions	751	762	760	765	755

Note: Manitoba Health Districts are defined by the RHAs, and are subject to change over time. For comparability, all populations have been tabulated using current district definitions, even if different definitions were in use during that population's year.

Southern Health-Santé Sud Region		Age Group 65+				
District	2010	2011	2012	2013	2014	
Southern West Zone						
Altona	1,108	1,125	1,155	1,176	1,174	
Lorne/Louise/Pembina	1,318	1,305	1,320	1,311	1,330	
Morden	1,291	1,323	1,387	1,444	1,521	
Roland/Thompson	279	272	286	280	285	
Stanley	283	308	314	317	328	
Winkler	1,582	1,605	1,655	1,707	1,732	
R.H.A. Total	21,503	21,998	22,723	23,477	24,178	

Note: Manitoba Health Districts are defined by the RHAs, and are subject to change over time. For comparability, all populations have been tabulated using current district definitions, even if different definitions were in use during that population's year.

This page intentionally left blank