

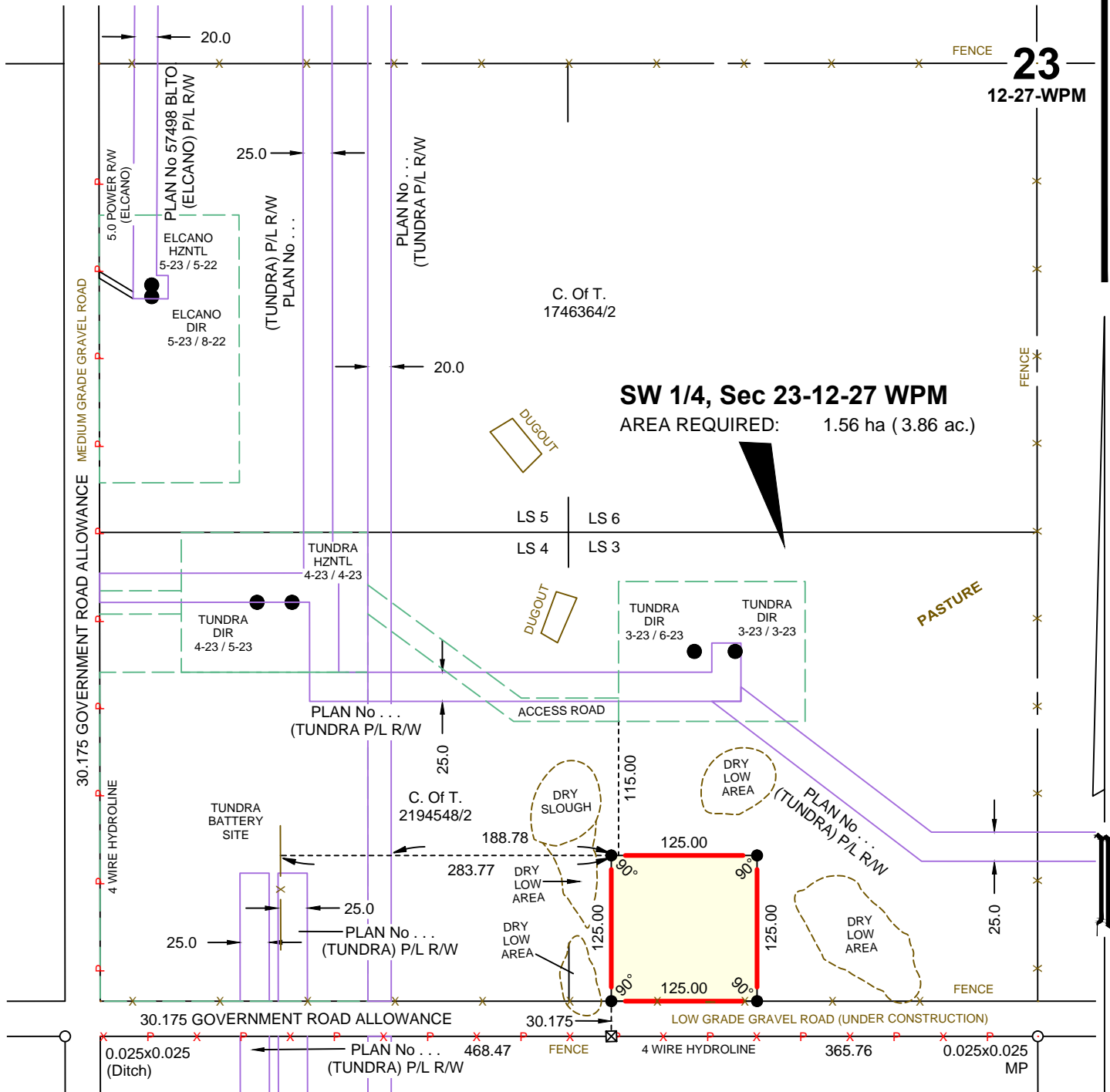

# BATTERY SITE INDIVIDUAL OWNERSHIP PLAN



OWNER(S): 3584853 MANITOBA LTD.  
TITLE No: 2194548/2

This plan certified correct this  
23rd day of August, 2016.

Steven M. Drew  
Manitoba Land Surveyor

THIS IS A COPY OF AN ORIGINAL PLAN, SIGNED AND SEALED BY STEVEN M. DREW, MANITOBA LAND SURVEYOR. THE ORIGINAL PLAN IS HELD ON FILE IN THE OFFICE OF MIDWEST SURVEYS (MANITOBA LAND SURVEYING). THIS COPY HAS BEEN PREPARED FOR DISTRIBUTION VIA ELECTRONIC AND OTHER MEANS. SHOULD THERE BE A DISCREPANCY BETWEEN THIS DOCUMENT AND THE ORIGINAL DOCUMENT; THE SIGNED, SEALED, ORIGINAL DOCUMENT SHALL GOVERN.

**NOTE: NOT TO BE USED FOR CONSTRUCTION PURPOSES**

**LEGEND:**

- Survey Monuments found shown thus: ○
- 0.019 x 0.019 Iron Posts planted shown thus: ●
- 0.025 x 0.025 Iron Posts planted shown thus: ■
- Temporary Point shown thus: ⊠
- Portions referred to shown thus:
- Temporary Work Space shown thus:
- Distances are in metres and decimals thereof.

FIRE SKY NORTH HARGAVE BATTERY SITE IN 3-23-12-27 WPM

No.	DATE	REVISION / ISSUED	JOB No.	SCALE 1:5000	Steven M. Drew M.L.S. 130 King Street Estevan, SK S4A 2T5 Tel: 306-634-2635
0.	AUG. 23, 2016	PLAN ISSUED	EM-0024-16		 (MANITOBA LAND SURVEYING) <b>EM-0024-16-IOP</b>
SURVEYED BY: SF		CALC'D BY: KD	DRAWN BY: CU		