00/07-16-013-28W1/0

KB: 493.6 m RR: 2010-03-11
TD: 714.0 m [TVD] FormTD: BIRDBER
Mode: Prod Fluid: Oil
CPEC EAST MANSON PROV. 7-16-13-28 (WPM)

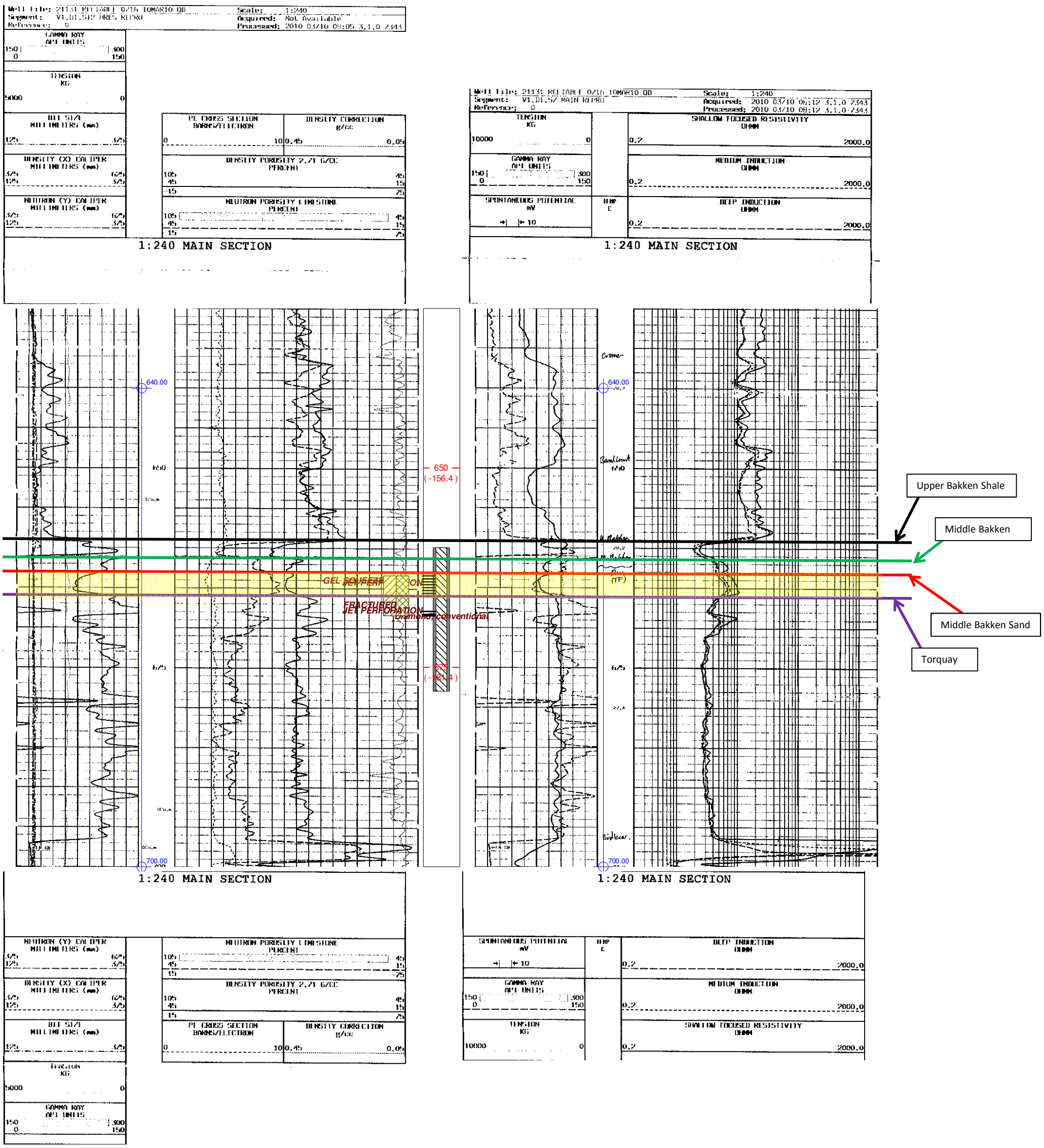

DST Information

Prod	Oil (m3)	Gas (E3m3)	Water (m3)
Cum	4752.1	0.0	453.6
Daily	3.1	0.0	0.3