



Mineral Resources
 Petroleum Branch
 360-1395 Ellice Ave, Winnipeg MB R3G 3P2
 T 204-945-6577 F 204-945-0586
www.manitoba.ca

DATE: April 25, 2016

TO: Staff and Clients

FROM: P. Fulton-Regula
Senior Petroleum Geologist

Ph: (204) 945-6506
E-mail: Pamela.Fulton-
Regula@gov.mb.ca

SUBJECT: Field and Pool Revisions Summary 2016 – Non-confidential information only

Effective January 1, 2016, are the following revisions to the field and pool designations under the Oil and Gas Act.

POOL BOUNDARY REVISIONS

Pool boundary revisions have occurred in the following pools:

Field	Pool	Field-Pool Code
Daly Sinclair	Lodgepole A	01 59A
	Lodgepole FF	01 59FF
	Lodgepole MM	01 59MM
	Lodgepole OO	01 59OO
	Bakken J	01 60J
	Bakken-Torquay A	01 62A
	Bakken-Torquay Z	01 62Z
Waskada	Lower Amaranth A	03 29A
Whitewater	Lodgepole Whitewater Lake B	06 52B
Pierson	Lower Amaranth B	07 29B
	Lower Amaranth S	07 29S
	Lower Amaranth W	07 29W
	Mission Canyon 3b E	07 42E
	Mission Canyon 3b F	07 42F
	Mission Canyon 3b M	07 42M
Birdtail	Bakken A	15 60A

	Bakken-Torquay A	15 62A
Manson	Bakken-Torquay B	17 62B
	Bakken-Torquay G	17 62G
Other Areas	Mission Canyon 1 H	99 44H
	Bakken-Torquay NN	99 62NN

New pool boundaries can be seen in the Designated Fields and Pools 2016 book. The pool boundary changes can be seen in Figures 1 to 8.

FIELD BOUNDARY REVISIONS

Daly Sinclair Field (Code 01): Field expanded as shown in Figures 3 & 4.

Tilston Field (Code 02): No field boundary revisions.

Waskada Field (Code 03): Field expanded as shown in Figure 7.

Lulu Lake (Code 04): No field boundary revisions.

Virden (Code 05): No field boundary revisions.

Whitewater (Code 06): Field expanded as shown in Figure 8.

Pierson Field (Code 07): Field expanded as shown in Figure 6.

Kirkella Field (Code 09): No field boundary revisions.

Souris Hartney (Code 10): No field boundary revisions.

Regent (Code 13): Field expanded as shown in Figure 8.

Mountainside (Code 14): No field boundary revisions.

Birdtail Field (Code 15): Field expanded as shown in Figure 2.

Manson Field (Code 17): Field expanded as shown in Figure 3.

NEW FIELD DESIGNATIONS

No new field designations.

NEW NON-CONFIDENTIAL POOL DESIGNATIONS

Field	Pool	Field Pool Code	Confidential Release
Waskada	Lower Amaranth P	03 29P	2015-11-02
Manson	Reston-Amaranth-Lodgepole A	17 22A	2012-10-18
Manson	Reston-Amaranth-Lodgepole B	17 22B	2013-02-08
Manson	Reston-Amaranth-Lodgepole C	17 22C	2013-12-01

Manson	Reston-Amaranth-Lodgepole D	17 22D	2014-07-27
Manson	Reston-Amaranth-Lodgepole E	17 22E	2014-12-09
Manson	Reston-Amaranth-Lodgepole F	17 22F	2015-09-23
Manson	Bakken-Torquay J	17 62J	2012-10-18
Manson	Bakken-Torquay K	17 62K	2012-03-04
Manson	Bakken-Torquay L	17 62L	2014-12-04
Other Areas	Bakken-Torquay PP	99 62PP	2015-03-08
Other Areas	Bakken-Torquay SS	99 62SS	2015-11-22

Pool boundaries for these pools can be seen in the Designated Fields and Pools 2016 book.

Please note this list only includes active Pool Codes.

FIELD & POOL CODE CONSOLIDATIONS & CHANGES

- Field pool code corrections & amalgamations:
 - 01 59B to 01 59A (All wells)
 - Affected wells:

Licence	UWI	Old Field Pool Code	New Field Pool Code	Confidential Release
488	100.08-15-009-28W1.00	1 59B	1 59A	
544	100.12-14-009-28W1.00	1 59B	1 59A	
569	100.07-15-009-28W1.00	1 59B	1 59A	
571	100.13-14-009-28W1.02	1 59B	1 59A	
574	100.05-14-009-28W1.00	1 59B	1 59A	
588	100.15-01-009-28W1.00	1 59B	1 59A	
590	100.02-14-009-28W1.00	1 59B	1 59A	
617	100.14-15-009-28W1.00	1 59B	1 59A	
618	100.03-14-009-28W1.00	1 59B	1 59A	
624	100.03-12-009-28W1.00	1 59B	1 59A	
628	100.09-15-009-28W1.00	1 59B	1 59A	
637	100.03-24-009-28W1.00	1 59B	1 59A	
646	100.02-12-009-28W1.00	1 59B	1 59A	
656	100.06-12-009-28W1.00	1 59B	1 59A	
663	100.15-11-009-28W1.00	1 59B	1 59A	
674	100.14-01-009-28W1.00	1 59B	1 59A	
677	100.01-12-009-28W1.00	1 59B	1 59A	
703	100.04-22-009-28W1.00	1 59B	1 59A	
704	100.05-12-009-28W1.00	1 59B	1 59A	
708	100.16-11-009-28W1.00	1 59B	1 59A	
713	100.07-12-009-28W1.00	1 59B	1 59A	
716	100.12-12-009-28W1.00	1 59B	1 59A	

Licence	UWI	Old Field Pool Code	New Field Pool Code	Confidential Release
724	100.13-12-009-28W1.00	1 59B	1 59A	
989	100.04-23-009-28W1.00	1 59B	1 59A	
1248	100.09-11-009-28W1.00	1 59B	1 59A	
1902	100.05-06-009-27W1.00	1 59B	1 59A	
1930	100.03-06-009-27W1.00	1 59B	1 59A	
1944	100.06-06-009-27W1.00	1 59B	1 59A	
1949	100.04-06-009-27W1.00	1 59B	1 59A	
1951	100.08-01-009-28W1.00	1 59B	1 59A	
1965	100.09-01-009-28W1.00	1 59B	1 59A	
1971	100.07-06-009-27W1.00	1 59B	1 59A	
1972	100.02-06-009-27W1.00	1 59B	1 59A	
1991	100.12-06-009-27W1.00	1 59B	1 59A	
1996	100.11-06-009-27W1.00	1 59B	1 59A	
2012	100.01-06-009-27W1.00	1 59B	1 59A	
2022	100.16-31-008-27W1.00	1 59B	1 59A	
2023	100.13-32-008-27W1.00	1 59B	1 59A	
2027	100.06-14-009-28W1.00	1 59B	1 59A	
2036	100.15-31-008-27W1.00	1 59B	1 59A	
2077	100.02-05-009-27W1.00	1 59B	1 59A	
2342	100.05-10-009-28W1.00	1 59B	1 59A	
2365	100.11-10-009-28W1.00	1 59B	1 59A	
2370	100.07-10-009-28W1.00	1 59B	1 59A	
2372	100.13-10-009-28W1.00	1 59B	1 59A	
2381	100.09-09-009-28W1.00	1 59B	1 59A	
2595	100.04-15-009-28W1.00	1 59B	1 59A	
2642	100.03-15-009-28W1.00	1 59B	1 59A	
3083	100.14-13-009-28W1.00	1 59B	1 59A	
4064	100.02-23-009-28W1.00	1 59B	1 59A	
4338	100.14-14-009-28W1.02	1 59B	1 59A	
4502	100.04-23-009-28W1.02	1 59B	1 59A	
4522	100.10-14-009-28W1.02	1 59B	1 59A	1995-03-17 0:00
4545	100.14-10-009-28W1.00	1 59B	1 59A	1996-08-09 0:00
4546	102.06-14-009-28W1.00	1 59B	1 59A	1995-09-14 0:00
4645	100.06-23-009-28W1.00	1 59B	1 59A	1997-02-28 0:00
4983	100.03-23-009-28W1.02	1 59B	1 59A	2001-08-20 0:00
4988	100.05-23-009-28W1.02	1 59B	1 59A	2001-08-25 0:00
4989	100.11-23-009-28W1.02	1 59B	1 59A	2001-08-28 0:00
5134	100.12-23-009-28W1.02	1 59B	1 59A	2003-11-03 0:00
5135	100.13-23-009-28W1.02	1 59B	1 59A	2003-11-03 0:00
5136	100.14-23-009-28W1.02	1 59B	1 59A	2003-11-03 0:00

Licence	UWI	Old Field Pool Code	New Field Pool Code	Confidential Release
5137	100.07-23-009-28W1.00	1 59B	1 59A	2003-01-08 0:00
5145	100.15-23-009-28W1.00	1 59B	1 59A	2003-03-06 0:00
5183	100.10-23-009-28W1.00	1 59B	1 59A	2003-07-23 0:00
5440	100.13-06-009-27W1.03	1 59B	1 59A	2005-05-28 0:00
5496	100.16-10-009-28W1.00	1 59B	1 59A	2005-08-23 0:00
5496	100.11-10-009-28W1.02	1 59B	1 59A	2005-08-23 0:00
5535	100.14-11-009-28W1.00	1 59B	1 59A	2005-09-28 0:00
5535	100.14-11-009-28W1.02	1 59B	1 59A	2005-09-28 0:00
5762	102.03-06-009-27W1.00	1 59B	1 59A	2007-01-14 0:00
5763	102.05-06-009-27W1.02	1 59B	1 59A	2007-01-10 0:00
5842	100.01-13-009-28W1.00	1 59B	1 59A	2006-06-13 0:00
5843	100.07-13-009-28W1.02	1 59B	1 59A	2006-05-27 0:00
5867	102.08-13-009-28W1.00	1 59B	1 59A	2006-07-20 0:00
5981	102.03-12-009-28W1.02	1 59B	1 59A	2006-08-22 0:00
6035	100.15-16-009-28W1.00	1 59B	1 59A	2006-10-10 0:00
6305	100.10-01-009-28W1.00	1 59B	1 59A	2008-06-15 0:00
6306	100.16-01-009-28W1.00	1 59B	1 59A	2007-07-05 0:00
8693	100.02-16-009-28W1.00	1 59B	1 59A	2012-06-20 0:00
8835	100.09-31-008-27W1.00	1 59B	1 59A	2012-09-17 0:00
9260	102.16-02-009-28W1.00	1 59B	1 59A	2013-04-09 0:00
9314	102.14-10-009-28W1.00	1 59B	1 59A	2013-09-18 0:00
9404	100.04-24-009-28W1.00	1 59B	1 59A	2013-09-05 0:00
9500	100.08-11-009-28W1.00	1 59B	1 59A	2013-12-09 0:00
10030	103.04-22-009-28W1.00	1 59B	1 59A	2014-10-21 0:00
10170	102.12-02-009-28W1.00	1 59B	1 59A	2015-01-08 0:00
10171	103.12-02-009-28W1.00	1 59B	1 59A	2014-12-31 0:00
10321	102.05-15-009-28W1.00	1 59B	1 59A	2015-03-17 0:00

- Field pool code corrections & amalgamations:
 - 01 59D to 01 59A (All wells)
 - Affected wells:

Licence	UWI	Old Field Pool Code	New Field Pool Code	Confidential Release
519	100.14-23-009-29W1.00	1 59D	01 59A	
657	100.03-26-009-29W1.00	1 59D	01 59A	
670	100.02-26-009-29W1.00	1 59D	01 59A	
700	100.13-09-009-29W1.00	1 59D	01 59A	
701	100.04-26-009-29W1.00	1 59D	01 59A	
719	100.15-23-009-29W1.00	1 59D	01 59A	

Licence	UWI	Old Field Pool Code	New Field Pool Code	Confidential Release
730	100.06-26-009-29W1.00	1 59D	01 59A	
764	100.07-26-009-29W1.00	1 59D	01 59A	
803	100.13-23-009-29W1.00	1 59D	01 59A	
868	100.05-26-009-29W1.00	1 59D	01 59A	
883	100.11-26-009-29W1.00	1 59D	01 59A	
884	100.12-26-009-29W1.00	1 59D	01 59A	
926	100.04-16-009-29W1.00	1 59D	01 59A	
1026	100.01-31-009-29W1.00	1 59D	01 59A	
1095	100.08-31-009-29W1.00	1 59D	01 59A	
1108	100.13-29-009-29W1.00	1 59D	01 59A	
1118	100.07-31-009-29W1.00	1 59D	01 59A	
1127	100.02-31-009-29W1.00	1 59D	01 59A	
1148	100.16-30-009-29W1.00	1 59D	01 59A	
1916	100.02-36-009-29W1.00	1 59D	01 59A	
2033	100.09-35-009-29W1.00	1 59D	01 59A	
2047	100.11-36-009-29W1.00	1 59D	01 59A	
2051	100.13-36-009-29W1.00	1 59D	01 59A	
2053	100.05-36-009-29W1.00	1 59D	01 59A	
2054	100.07-35-009-29W1.00	1 59D	01 59A	
2056	100.01-35-009-29W1.00	1 59D	01 59A	
2057	100.06-36-009-29W1.00	1 59D	01 59A	
2574	100.12-29-009-29W1.00	1 59D	01 59A	
2575	100.14-29-009-29W1.00	1 59D	01 59A	
2576	100.04-32-009-29W1.00	1 59D	01 59A	
3058	100.05-26-009-29W1.02	1 59D	01 59A	
3211	100.14-25-009-29W1.00	1 59D	01 59A	
3271	100.15-25-009-29W1.00	1 59D	01 59A	1984-04-23 0:00
3284	100.11-25-009-29W1.00	1 59D	01 59A	
3285	100.13-25-009-29W1.00	1 59D	01 59A	
3288	100.02-35-009-29W1.00	1 59D	01 59A	
3301	100.07-36-009-29W1.00	1 59D	01 59A	
3302	100.04-36-009-29W1.00	1 59D	01 59A	
3328	100.09-28-009-29W1.00	1 59D	01 59A	
3398	100.16-26-009-29W1.00	1 59D	01 59A	
3399	100.12-36-009-29W1.00	1 59D	01 59A	
3413	100.03-36-009-29W1.00	1 59D	01 59A	
3414	100.12-25-009-29W1.00	1 59D	01 59A	
3441	100.10-34-009-29W1.00	1 59D	01 59A	
3449	100.10-26-009-29W1.00	1 59D	01 59A	
3450	100.14-36-009-29W1.00	1 59D	01 59A	

Licence	UWI	Old Field Pool Code	New Field Pool Code	Confidential Release
3459	100.10-25-009-29W1.00	1 59D	01 59A	
3464	102.13-36-009-29W1.00	1 59D	01 59A	
3468	100.09-26-009-29W1.00	1 59D	01 59A	
3469	102.11-36-009-29W1.00	1 59D	01 59A	
3488	100.12-27-009-29W1.00	1 59D	01 59A	
3489	100.12-32-009-29W1.00	1 59D	01 59A	
3490	100.03-01-010-29W1.00	1 59D	01 59A	
3498	100.09-27-009-29W1.00	1 59D	01 59A	1997-08-17 0:00
3503	102.14-29-009-29W1.00	1 59D	01 59A	
3504	100.15-36-009-29W1.00	1 59D	01 59A	
3509	100.01-02-010-29W1.00	1 59D	01 59A	
3518	100.07-02-010-29W1.00	1 59D	01 59A	
3519	100.15-02-010-29W1.00	1 59D	01 59A	
3522	100.16-36-009-29W1.00	1 59D	01 59A	
3525	100.06-04-010-29W1.00	1 59D	01 59A	
3527	100.16-35-009-29W1.00	1 59D	01 59A	
3528	100.08-35-009-29W1.00	1 59D	01 59A	
3538	100.15-15-009-29W1.00	1 59D	01 59A	
3539	100.02-01-010-29W1.00	1 59D	01 59A	
3542	100.13-27-009-29W1.00	1 59D	01 59A	
3551	100.16-25-009-29W1.00	1 59D	01 59A	
3552	100.15-34-009-29W1.00	1 59D	01 59A	
3576	100.10-28-009-29W1.00	1 59D	01 59A	
3577	100.15-28-009-29W1.00	1 59D	01 59A	
3578	100.16-28-009-29W1.00	1 59D	01 59A	
3579	100.13-26-009-29W1.00	1 59D	01 59A	
3591	100.14-26-009-29W1.00	1 59D	01 59A	
3599	100.04-12-010-29W1.00	1 59D	01 59A	
3600	100.02-11-010-29W1.00	1 59D	01 59A	
3603	100.02-10-010-29W1.00	1 59D	01 59A	
3606	100.10-27-009-29W1.00	1 59D	01 59A	
3608	100.16-22-009-29W1.00	1 59D	01 59A	
3616	100.08-36-009-29W1.00	1 59D	01 59A	
3618	100.03-03-010-29W1.00	1 59D	01 59A	
3620	100.10-35-009-29W1.00	1 59D	01 59A	
3621	100.09-02-010-29W1.00	1 59D	01 59A	
3622	100.04-11-010-29W1.00	1 59D	01 59A	
3626	100.14-15-009-29W1.00	1 59D	01 59A	
3627	100.13-11-010-29W1.00	1 59D	01 59A	
3637	100.14-04-010-29W1.00	1 59D	01 59A	

Licence	UWI	Old Field Pool Code	New Field Pool Code	Confidential Release
3643	100.12-14-009-29W1.00	1 59D	01 59A	
3644	100.14-34-009-29W1.00	1 59D	01 59A	
3645	100.14-16-009-29W1.00	1 59D	01 59A	
3646	100.06-12-010-29W1.00	1 59D	01 59A	
3659	100.02-03-010-29W1.00	1 59D	01 59A	
3662	100.05-12-010-29W1.00	1 59D	01 59A	
3664	100.03-12-010-29W1.00	1 59D	01 59A	
3665	102.07-35-009-29W1.00	1 59D	01 59A	
3672	100.11-34-009-29W1.00	1 59D	01 59A	
3673	100.12-34-009-29W1.00	1 59D	01 59A	
3675	100.01-22-010-29W1.00	1 59D	01 59A	
3676	100.03-31-009-29W1.00	1 59D	01 59A	
3677	100.16-20-009-29W1.00	1 59D	01 59A	
3686	100.05-27-009-29W1.00	1 59D	01 59A	
3688	100.08-28-009-29W1.00	1 59D	01 59A	
3692	100.04-21-009-29W1.00	1 59D	01 59A	
3695	100.08-10-010-29W1.00	1 59D	01 59A	
3699	102.09-35-009-29W1.00	1 59D	01 59A	
3701	100.13-01-010-29W1.00	1 59D	01 59A	
3707	100.10-36-009-29W1.00	1 59D	01 59A	
3708	100.03-16-009-29W1.00	1 59D	01 59A	
3709	100.08-02-010-29W1.00	1 59D	01 59A	
3712	100.01-28-009-29W1.00	1 59D	01 59A	
3713	102.15-23-009-29W1.00	1 59D	01 59A	
3714	100.13-14-009-29W1.00	1 59D	01 59A	
3715	100.15-16-009-29W1.00	1 59D	01 59A	
3716	100.06-20-009-29W1.00	1 59D	01 59A	
3720	100.15-22-009-29W1.00	1 59D	01 59A	
3722	100.09-25-009-29W1.00	1 59D	01 59A	
3723	100.01-36-009-29W1.00	1 59D	01 59A	
3734	100.14-21-009-29W1.00	1 59D	01 59A	
3740	100.14-19-009-29W1.00	1 59D	01 59A	
3744	100.09-16-009-29W1.00	1 59D	01 59A	
3747	100.08-27-009-29W1.00	1 59D	01 59A	1995-07-14 0:00
3748	100.11-20-009-29W1.00	1 59D	01 59A	
3751	100.04-34-009-29W1.00	1 59D	01 59A	
3752	100.01-33-009-29W1.00	1 59D	01 59A	
3753	100.02-33-009-29W1.00	1 59D	01 59A	
3757	100.05-28-009-29W1.00	1 59D	01 59A	
3758	100.16-34-009-29W1.00	1 59D	01 59A	

Licence	UWI	Old Field Pool Code	New Field Pool Code	Confidential Release
3763	100.09-31-009-29W1.00	1 59D	01 59A	
3765	100.06-34-009-29W1.00	1 59D	01 59A	
3770	100.16-11-010-29W1.00	1 59D	01 59A	
3775	100.03-34-009-29W1.00	1 59D	01 59A	
3780	100.11-27-009-29W1.00	1 59D	01 59A	
3781	100.14-27-009-29W1.00	1 59D	01 59A	
3804	100.14-24-009-29W1.00	1 59D	01 59A	1994-11-18 0:00
3806	100.03-13-009-29W1.00	1 59D	01 59A	
3813	100.12-30-009-28W1.00	1 59D	01 59A	1996-11-01 0:00
3814	100.16-16-009-29W1.00	1 59D	01 59A	
3818	100.06-28-009-29W1.00	1 59D	01 59A	
3819	100.07-28-009-29W1.00	1 59D	01 59A	
3821	100.15-19-009-29W1.00	1 59D	01 59A	
3822	100.05-34-009-29W1.00	1 59D	01 59A	
3824	100.01-20-009-29W1.00	1 59D	01 59A	
3825	100.02-06-010-29W1.00	1 59D	01 59A	
3828	100.01-16-009-29W1.00	1 59D	01 59A	
3834	100.13-34-009-29W1.00	1 59D	01 59A	
3840	100.02-19-009-29W1.00	1 59D	01 59A	
3843	100.08-33-009-29W1.00	1 59D	01 59A	
3853	100.14-14-010-29W1.00	1 59D	01 59A	
3858	100.12-05-009-29W1.00	1 59D	01 59A	
3900	100.04-32-009-29W1.02	1 59D	01 59A	
3912	100.07-14-010-29W1.02	1 59D	01 59A	
3923	100.12-15-009-29W1.00	1 59D	01 59A	
3965	100.15-12-009-29W1.00	1 59D	01 59A	
3966	100.04-02-010-29W1.00	1 59D	01 59A	1988-09-13 0:00
4000	100.11-35-009-29W1.00	1 59D	01 59A	1996-10-26 0:00
4005	100.08-29-009-29W1.02	1 59D	01 59A	
4012	100.10-16-009-29W1.00	1 59D	01 59A	
4015	100.06-33-009-29W1.00	1 59D	01 59A	
4023	100.05-15-009-29W1.00	1 59D	01 59A	
4034	100.05-02-010-29W1.00	1 59D	01 59A	
4077	100.13-35-009-29W1.00	1 59D	01 59A	
4220	100.12-02-010-29W1.00	1 59D	01 59A	
4223	102.09-28-009-29W1.00	1 59D	01 59A	
4243	100.14-19-009-29W1.02	1 59D	01 59A	
4297	100.06-04-010-29W1.02	1 59D	01 59A	
4365	100.07-22-009-29W1.00	1 59D	01 59A	
4445	100.14-29-009-29W1.02	1 59D	01 59A	1994-06-30 0:00

Licence	UWI	Old Field Pool Code	New Field Pool Code	Confidential Release
4525	100.03-31-009-29W1.02	1 59D	01 59A	
4608	100.01-21-009-29W1.03	1 59D	01 59A	
4622	100.10-16-009-29W1.02	1 59D	01 59A	1996-12-31 0:00
4757	100.01-16-009-29W1.03	1 59D	01 59A	1997-11-04 0:00
4957	100.12-35-009-29W1.00	1 59D	01 59A	2001-07-04 0:00
4958	100.02-22-009-29W1.02	1 59D	01 59A	2001-07-12 0:00
4963	100.15-30-009-29W1.00	1 59D	01 59A	2001-07-26 0:00
4965	100.12-28-009-29W1.00	1 59D	01 59A	2001-07-08 0:00
4966	100.05-29-009-29W1.02	1 59D	01 59A	2001-07-21 0:00
4968	100.07-16-009-29W1.00	1 59D	01 59A	2001-07-16 0:00
4982	100.09-34-009-29W1.00	1 59D	01 59A	2001-08-10 0:00
5018	100.03-22-009-29W1.00	1 59D	01 59A	2001-11-09 0:00
5064	100.10-15-009-29W1.02	1 59D	01 59A	2002-07-24 0:00
5106	100.09-15-009-29W1.00	1 59D	01 59A	2002-10-28 0:00
5123	100.06-22-009-29W1.00	1 59D	01 59A	2002-11-02 0:00
5166	100.01-22-009-29W1.00	1 59D	01 59A	2003-07-13 0:00
5167	100.04-22-009-29W1.00	1 59D	01 59A	2003-07-25 0:00
5168	100.05-22-009-29W1.02	1 59D	01 59A	2003-07-17 0:00
5169	102.07-22-009-29W1.00	1 59D	01 59A	2003-07-21 0:00
5170	100.04-23-009-29W1.02	1 59D	01 59A	
5188	100.13-22-009-29W1.02	1 59D	01 59A	2003-08-07 0:00
5228	100.11-22-009-29W1.02	1 59D	01 59A	
5229	100.05-23-009-29W1.02	1 59D	01 59A	
5230	100.04-27-009-29W1.02	1 59D	01 59A	
5260	100.11-15-009-29W1.00	1 59D	01 59A	2004-09-23 0:00
5263	100.14-14-009-29W1.00	1 59D	01 59A	2004-07-25 0:00
5264	102.16-16-009-29W1.00	1 59D	01 59A	2004-09-07 0:00
5265	100.16-21-009-29W1.00	1 59D	01 59A	2004-09-19 0:00
5266	100.03-33-009-29W1.00	1 59D	01 59A	2004-08-22 0:00
5267	100.02-23-009-29W1.00	1 59D	01 59A	2004-07-21 0:00
5268	102.14-26-009-29W1.00	1 59D	01 59A	2004-09-14 0:00
5270	100.15-32-009-29W1.00	1 59D	01 59A	2005-06-29 0:00
5327	100.13-21-009-29W1.00	1 59D	01 59A	2004-10-04 0:00
5349	100.13-28-009-29W1.00	1 59D	01 59A	2004-11-21 0:00
5380	100.04-33-009-29W1.00	1 59D	01 59A	2005-11-08 0:00
5412	100.06-27-009-29W1.00	1 59D	01 59A	2005-11-02 0:00
5497	100.09-21-009-29W1.00	1 59D	01 59A	2005-10-24 0:00
5498	100.15-21-009-29W1.00	1 59D	01 59A	2005-10-28 0:00
5560	100.03-23-009-29W1.00	1 59D	01 59A	2005-10-16 0:00
5571	100.06-23-009-29W1.00	1 59D	01 59A	2005-10-20 0:00

Licence	UWI	Old Field Pool Code	New Field Pool Code	Confidential Release
5599	100.09-23-009-29W1.00	1 59D	01 59A	2006-10-23 0:00
5600	100.07-32-009-29W1.00	1 59D	01 59A	2005-11-11 0:00
5797	102.03-26-009-29W1.00	1 59D	01 59A	2006-07-30 0:00
5929	100.13-30-009-28W1.00	1 59D	01 59A	2006-07-25 0:00
5945	100.08-15-009-29W1.00	1 59D	01 59A	2006-08-11 0:00
6005	100.09-10-009-29W1.02	1 59D	01 59A	2007-08-20 0:00
6209	100.13-15-009-29W1.00	1 59D	01 59A	2007-03-25 0:00
6242	100.08-22-009-29W1.00	1 59D	01 59A	2007-03-24 0:00
6275	100.15-14-009-29W1.00	1 59D	01 59A	2007-03-28 0:00
6279	102.06-26-009-29W1.00	1 59D	01 59A	2007-04-02 0:00
6347	100.12-10-009-29W1.02	1 59D	01 59A	2008-07-07 0:00
6380	100.11-28-009-29W1.00	1 59D	01 59A	2007-09-06 0:00
6434	100.11-23-009-29W1.00	1 59D	01 59A	2007-10-27 0:00
6524	100.04-07-009-28W1.02	1 59D	01 59A	2008-08-02 0:00
6536	100.03-07-009-28W1.02	1 59D	01 59A	2008-08-02 0:00
6573	100.09-11-009-29W1.02	1 59D	01 59A	2009-02-08 0:00
6596	100.12-12-009-29W1.02	1 59D	01 59A	2009-02-15 0:00
6600	100.04-12-009-29W1.02	1 59D	01 59A	2008-08-02 0:00
6693	100.12-23-009-29W1.00	1 59D	01 59A	2008-08-02 0:00
6778	100.06-07-009-28W1.00	1 59D	01 59A	2008-10-26 0:00
6805	102.10-26-009-29W1.00	1 59D	01 59A	2008-11-19 0:00
6866	100.05-17-009-28W1.00	1 59D	01 59A	2009-07-24 0:00
6868	100.02-18-009-28W1.00	1 59D	01 59A	2009-12-12 0:00
6953	100.15-33-009-29W1.00	1 59D	01 59A	2010-06-22 0:00
6954	100.16-33-009-29W1.00	1 59D	01 59A	2010-06-19 0:00
6962	100.09-33-009-29W1.00	1 59D	01 59A	2010-06-27 0:00
6963	100.10-33-009-29W1.00	1 59D	01 59A	2009-07-25 0:00
6964	100.11-33-009-29W1.00	1 59D	01 59A	2009-07-30 0:00
6965	100.12-33-009-29W1.00	1 59D	01 59A	2009-08-03 0:00
6973	100.13-33-009-29W1.00	1 59D	01 59A	2009-08-06 0:00
6976	100.14-33-009-29W1.00	1 59D	01 59A	2009-08-09 0:00
7049	100.05-24-009-29W1.00	1 59D	01 59A	2009-10-19 0:00
7277	102.04-18-009-28W1.02	1 59D	01 59A	2010-04-17 0:00
7396	100.07-23-009-29W1.00	1 59D	01 59A	2011-01-06 0:00
7449	100.08-32-009-29W1.00	1 59D	01 59A	2010-09-27 0:00
7450	100.09-32-009-29W1.00	1 59D	01 59A	2010-09-19 0:00
7451	100.16-32-009-29W1.00	1 59D	01 59A	2010-09-17 0:00
7532	100.05-33-009-29W1.00	1 59D	01 59A	2010-09-23 0:00
8146	100.08-05-010-29W1.00	1 59D	01 59A	2011-09-12 0:00
8177	103.01-20-009-29W1.00	1 59D	01 59A	2011-11-10 0:00

Licence	UWI	Old Field Pool Code	New Field Pool Code	Confidential Release
8203	100.14-32-009-29W1.00	1 59D	01 59A	2011-10-19 0:00
8213	100.06-32-009-29W1.00	1 59D	01 59A	2011-10-28 0:00
8232	100.11-32-009-29W1.00	1 59D	01 59A	2011-10-23 0:00
8233	100.03-32-009-29W1.00	1 59D	01 59A	2011-11-01 0:00
8279	102.16-12-009-29W1.00	1 59D	01 59A	2011-12-08 0:00
8719	102.16-24-009-29W1.00	1 59D	01 59A	2012-11-06 0:00
8731	100.04-01-010-29W1.00	1 59D	01 59A	2012-07-18 0:00
8843	100.03-02-010-29W1.00	1 59D	01 59A	2012-09-17 0:00
8844	100.10-32-009-29W1.00	1 59D	01 59A	2012-09-20 0:00
8852	100.12-04-010-29W1.00	1 59D	01 59A	2012-09-09 0:00
8891	100.01-32-009-29W1.00	1 59D	01 59A	2012-09-23 0:00
8929	100.16-13-009-29W1.00	1 59D	01 59A	2012-10-27 0:00
8934	102.12-14-009-29W1.00	1 59D	01 59A	2012-10-18 0:00
8971	102.16-08-009-28W1.00	1 59D	01 59A	2012-11-01 0:00
9046	100.05-03-010-29W1.00	1 59D	01 59A	2012-12-04 0:00
9100	100.01-17-009-28W1.00	1 59D	01 59A	2012-12-24 0:00
9126	100.16-07-009-28W1.00	1 59D	01 59A	2013-01-13 0:00
9198	102.08-36-009-29W1.00	1 59D	01 59A	2013-02-16 0:00
9233	102.09-20-009-29W1.00	1 59D	01 59A	2013-03-23 0:00
9248	100.04-14-010-29W1.00	1 59D	01 59A	2013-03-12 0:00
9293	102.04-14-009-29W1.00	1 59D	01 59A	2013-04-13 0:00
9306	102.05-06-010-29W1.00	1 59D	01 59A	2013-08-15 0:00
9323	102.05-18-009-29W1.00	1 59D	01 59A	2013-10-04 0:00
9332	103.09-10-009-29W1.00	1 59D	01 59A	2013-09-19 0:00
9334	100.08-20-009-29W1.00	1 59D	01 59A	2013-08-19 0:00
9379	102.04-16-009-29W1.00	1 59D	01 59A	2013-08-20 0:00
9389	102.01-04-010-29W1.00	1 59D	01 59A	2013-09-03 0:00
9437	102.01-36-009-29W1.00	1 59D	01 59A	2013-11-12 0:00
9438	103.01-36-009-29W1.00	1 59D	01 59A	2013-11-04 0:00
9442	102.01-08-009-28W1.00	1 59D	01 59A	2013-12-18 0:00
9444	102.04-19-009-29W1.00	1 59D	01 59A	2013-10-14 0:00
9479	100.03-27-009-29W1.00	1 59D	01 59A	2013-09-14 0:00
9493	102.16-04-009-28W1.00	1 59D	01 59A	2013-09-19 0:00
9495	100.01-27-009-29W1.00	1 59D	01 59A	2013-09-24 0:00
9496	100.02-27-009-29W1.00	1 59D	01 59A	2013-09-17 0:00
9497	100.07-27-009-29W1.00	1 59D	01 59A	2013-09-20 0:00
9498	102.16-20-009-29W1.00	1 59D	01 59A	2013-11-08 0:00
9502	102.05-32-009-29W1.00	1 59D	01 59A	2013-11-05 0:00
9546	103.08-29-009-29W1.00	1 59D	01 59A	2013-10-13 0:00
9549	102.05-25-009-29W1.00	1 59D	01 59A	2013-12-02 0:00

Licence	UWI	Old Field Pool Code	New Field Pool Code	Confidential Release
9553	102.01-29-009-29W1.00	1 59D	01 59A	2013-10-25 0:00
9588	103.12-12-010-29W1.00	1 59D	01 59A	2013-11-20 0:00
9596	103.12-29-009-29W1.00	1 59D	01 59A	2013-11-26 0:00
9610	102.09-01-010-29W1.00	1 59D	01 59A	2013-12-05 0:00
9617	102.04-05-009-28W1.00	1 59D	01 59A	2014-01-07 0:00
9653	100.15-29-009-29W1.00	1 59D	01 59A	2013-12-27 0:00
9659	102.04-25-009-29W1.00	1 59D	01 59A	2014-02-17 0:00
9660	103.04-25-009-29W1.00	1 59D	01 59A	2014-02-25 0:00
9711	102.13-25-009-29W1.00	1 59D	01 59A	2014-03-07 0:00
9712	103.13-25-009-29W1.00	1 59D	01 59A	2014-03-15 0:00
9714	102.12-25-009-29W1.00	1 59D	01 59A	2014-03-15 0:00
9715	103.12-25-009-29W1.00	1 59D	01 59A	2014-03-04 0:00
9716	103.05-25-009-29W1.00	1 59D	01 59A	2014-03-23 0:00
9748	102.02-22-009-29W1.00	1 59D	01 59A	2014-03-12 0:00
9757	100.12-30-009-29W1.00	1 59D	01 59A	2014-03-07 0:00
9781	103.08-36-009-29W1.00	1 59D	01 59A	2014-09-09 0:00
9828	100.05-31-009-29W1.00	1 59D	01 59A	2014-04-03 0:00
9917	102.12-09-009-29W1.00	1 59D	01 59A	2014-12-14 0:00
9952	100.08-04-010-29W1.00	1 59D	01 59A	2014-09-15 0:00
9964	102.13-02-009-29W1.00	1 59D	01 59A	2014-11-17 0:00
9974	102.05-19-009-29W1.00	1 59D	01 59A	2014-09-18 0:00
9983	103.04-11-010-29W1.00	1 59D	01 59A	2014-09-11 0:00
9985	102.05-16-009-29W1.00	1 59D	01 59A	2014-08-26 0:00
10000	102.16-08-009-29W1.00	1 59D	01 59A	2014-10-13 0:00
10002	102.08-08-009-29W1.00	1 59D	01 59A	2014-09-25 0:00
10004	103.12-07-009-29W1.00	1 59D	01 59A	2014-10-03 0:00
10012	102.03-24-009-29W1.00	1 59D	01 59A	2014-09-15 0:00
10019	102.12-18-009-29W1.00	1 59D	01 59A	2014-09-27 0:00
10067	103.16-26-009-29W1.00	1 59D	01 59A	2014-10-23 0:00
10091	102.12-05-009-28W1.00	1 59D	01 59A	2014-12-05 0:00
10098	100.06-02-010-29W1.00	1 59D	01 59A	2014-12-06 0:00
10099	100.02-32-009-29W1.00	1 59D	01 59A	2014-12-03 0:00
10103	100.13-32-009-29W1.00	1 59D	01 59A	2015-03-30 0:00
10110	102.09-01-009-29W1.00	1 59D	01 59A	2014-11-17 0:00
10119	102.16-01-009-29W1.00	1 59D	01 59A	2014-11-25 0:00
10159	102.09-08-009-28W1.00	1 59D	01 59A	2014-12-12 0:00
10177	102.01-15-009-29W1.00	1 59D	01 59A	2014-12-24 0:00
10181	102.09-04-009-28W1.00	1 59D	01 59A	2014-12-11 0:00
10199	102.05-05-009-28W1.00	1 59D	01 59A	2014-12-23 0:00
10216	102.13-05-009-28W1.00	1 59D	01 59A	2014-12-30 0:00

Licence	UWI	Old Field Pool Code	New Field Pool Code	Confidential Release
10262	102.13-11-010-29W1.00	1 59D	01 59A	2015-02-06 0:00
10270	100.08-08-009-28W1.00	1 59D	01 59A	2015-02-21 0:00
10271	100.16-12-010-29W1.00	1 59D	01 59A	2015-02-13 0:00
10390	103.13-34-009-29W1.00	1 59D	01 59A	2015-08-18 0:00

- Field pool code corrections & amalgamations:
 - 01 59Y to 01 59A (All wells)
 - Affected wells:

Licence	UWI	Old Field Pool Code	New Field Pool Code	Confidential Release
5605	100.03-33-008-29W1.02	01 59Y	01 59A	
5607	100.01-06-009-29W1.02	01 59Y	01 59A	2006-10-11 0:00
5768	100.08-06-009-29W1.02	01 59Y	01 59A	2006-02-22 0:00
5817	100.07-06-009-29W1.00	01 59Y	01 59A	2006-07-19 0:00
5989	100.03-03-009-29W1.00	01 59Y	01 59A	2007-07-31 0:00
6163	100.04-04-009-29W1.02	01 59Y	01 59A	
6214	100.16-33-008-29W1.02	01 59Y	01 59A	2010-04-15 0:00
6288	100.04-06-009-29W1.00	01 59Y	01 59A	2007-04-16 0:00
6372	100.01-04-009-29W1.02	01 59Y	01 59A	2007-09-02 0:00
6383	100.15-33-008-29W1.00	01 59Y	01 59A	2007-10-16 0:00
6404	100.10-33-008-29W1.00	01 59Y	01 59A	2007-10-20 0:00
6511	100.10-31-008-29W1.02	01 59Y	01 59A	2008-01-11 0:00
6553	100.12-07-009-29W1.02	01 59Y	01 59A	2009-01-24 0:00
6656	100.05-06-009-29W1.00	01 59Y	01 59A	2008-08-07 0:00
8163	102.16-32-008-29W1.00	01 59Y	01 59A	2011-10-01 0:00
8761	102.04-05-009-29W1.00	01 59Y	01 59A	2012-08-07 0:00
8761	102.01-05-009-29W1.02	01 59Y	01 59A	2012-08-07 0:00
8762	103.04-06-009-29W1.00	01 59Y	01 59A	2012-08-16 0:00
8853	102.16-03-009-29W1.00	01 59Y	01 59A	2012-11-04 0:00
9130	102.09-32-008-29W1.00	01 59Y	01 59A	2013-02-08 0:00
9150	102.08-32-008-29W1.00	01 59Y	01 59A	2013-04-11 0:00
9188	102.05-04-009-29W1.00	01 59Y	01 59A	2013-02-17 0:00
9208	1S3.04-07-009-29W1.00	01 59Y	01 59A	2013-03-03 0:00
9209	102.16-05-009-29W1.00	01 59Y	01 59A	2013-03-10 0:00
9445	102.13-04-009-29W1.00	01 59Y	01 59A	2013-09-12 0:00
9763	103.01-08-009-29W1.00	01 59Y	01 59A	2014-03-22 0:00
9764	102.09-08-009-29W1.00	01 59Y	01 59A	2014-03-16 0:00
9765	102.08-05-009-29W1.00	01 59Y	01 59A	2014-04-20 0:00
9793	103.09-05-009-29W1.00	01 59Y	01 59A	2014-10-21 0:00
10006	100.13-33-008-29W1.00	01 59Y	01 59A	2015-01-05 0:00

Licence	UWI	Old Field Pool Code	New Field Pool Code	Confidential Release
10017	102.08-03-009-29W1.00	01 59Y	01 59A	2014-10-16 0:00
10072	103.08-05-009-29W1.02	01 59Y	01 59A	2014-11-06 0:00
10073	104.09-05-009-29W1.00	01 59Y	01 59A	2014-11-01 0:00
10102	103.01-05-009-29W1.00	01 59Y	01 59A	2014-11-19 0:00

- Field pool code corrections & amalgamations:
 - 01 59Z to 01 59A (All wells)
 - Affected wells:

Licence	UWI	Old Field Pool Code	New Field Pool Code	Confidential Release
3732	100.16-35-008-29W1.00	01 59Z	01 59A	
3850	100.13-36-008-29W1.00	01 59Z	01 59A	
4152	100.16-35-008-29W1.02	01 59Z	01 59A	1989-12-02 0:00
8195	103.16-35-008-29W1.00	01 59Z	01 59A	2011-11-02 0:00
8760	100.01-02-009-29W1.02	01 59Z	01 59A	2012-08-07 0:00
9758	103.13-36-008-29W1.00	01 59Z	01 59A	2014-08-18 0:00
10009	100.01-06-009-28W1.00	01 59Z	01 59A	2014-10-06 0:00
10070	102.08-01-009-29W1.00	01 59Z	01 59A	2014-11-14 0:00
10071	102.01-01-009-29W1.00	01 59Z	01 59A	2014-11-22 0:00

- Field pool code corrections & amalgamations:
 - 01 59AA -> 01 59A (All wells)
 - Affected wells:

Licence	UWI	Old Field Pool Code	New Field Pool Code	Confidential Release
3816	100.06-15-008-28W1.00	01 59AA	01 59A	
3823	100.11-22-008-28W1.00	01 59AA	01 59A	
3829	100.15-17-008-28W1.00	01 59AA	01 59A	
3857	100.06-33-008-28W1.00	01 59AA	01 59A	
3871	100.07-33-008-28W1.00	01 59AA	01 59A	
3898	100.07-34-008-28W1.00	01 59AA	01 59A	
4366	100.03-27-008-28W1.02	01 59AA	01 59A	1993-09-29 0:00
4421	102.06-33-008-28W1.00	01 59AA	01 59A	1994-01-04 0:00
5964	100.04-19-008-28W1.02	01 59AA	01 59A	2007-10-13 0:00
6036	100.16-36-008-29W1.02	01 59AA	01 59A	
6053	100.02-22-008-28W1.00	01 59AA	01 59A	2007-09-25 0:00
6080	100.16-27-008-28W1.03	01 59AA	01 59A	2008-05-26 0:00
6081	100.12-14-008-28W1.02	01 59AA	01 59A	2007-10-11 0:00
6124	100.08-19-008-28W1.00	01 59AA	01 59A	2007-10-10 0:00
6192	100.05-22-008-28W1.00	01 59AA	01 59A	2007-12-21 0:00
6410	100.09-21-008-28W1.00	01 59AA	01 59A	2007-12-21 0:00

Licence	UWI	Old Field Pool Code	New Field Pool Code	Confidential Release
6438	100.05-33-008-28W1.00	01 59AA	01 59A	2007-10-30 0:00
6570	100.04-33-008-28W1.00	01 59AA	01 59A	2008-02-28 0:00
6575	100.12-33-008-28W1.00	01 59AA	01 59A	2008-03-04 0:00
6584	100.05-27-008-28W1.00	01 59AA	01 59A	2008-03-09 0:00
6590	100.13-10-008-28W1.02	01 59AA	01 59A	2008-03-12 0:00
6594	100.13-22-008-28W1.00	01 59AA	01 59A	2008-03-14 0:00
6605	100.08-33-008-28W1.00	01 59AA	01 59A	2008-03-19 0:00
6661	100.11-33-008-28W1.00	01 59AA	01 59A	2008-07-19 0:00
6662	100.13-33-008-28W1.00	01 59AA	01 59A	2008-08-31 0:00
6666	100.04-27-008-28W1.00	01 59AA	01 59A	2008-07-05 0:00
6667	100.06-27-008-28W1.00	01 59AA	01 59A	2008-07-13 0:00
6717	100.16-20-008-28W1.00	01 59AA	01 59A	2009-02-04 0:00
6724	100.03-33-008-28W1.00	01 59AA	01 59A	2008-09-08 0:00
6741	102.03-27-008-28W1.00	01 59AA	01 59A	2008-09-12 0:00
6770	100.14-33-008-28W1.00	01 59AA	01 59A	2008-10-12 0:00
6773	100.12-22-008-28W1.00	01 59AA	01 59A	2008-10-17 0:00
6774	102.14-22-008-28W1.00	01 59AA	01 59A	2008-10-22 0:00
6784	100.12-32-008-28W1.00	01 59AA	01 59A	2008-10-29 0:00
6795	100.02-27-008-28W1.00	01 59AA	01 59A	2008-11-06 0:00
6814	100.09-20-008-28W1.00	01 59AA	01 59A	2009-02-04 0:00
6861	100.16-15-008-28W1.00	01 59AA	01 59A	2009-01-11 0:00
6979	100.02-33-008-28W1.00	01 59AA	01 59A	2009-08-24 0:00
6980	100.13-32-008-28W1.00	01 59AA	01 59A	2009-08-15 0:00
6982	100.15-20-008-28W1.00	01 59AA	01 59A	2009-08-12 0:00
7056	100.14-32-008-28W1.00	01 59AA	01 59A	2009-10-22 0:00
7093	100.10-20-008-28W1.00	01 59AA	01 59A	2009-12-02 0:00
7108	100.15-22-008-28W1.00	01 59AA	01 59A	2009-12-20 0:00
7109	100.14-15-008-28W1.00	01 59AA	01 59A	2010-01-04 0:00
7112	100.10-33-008-28W1.00	01 59AA	01 59A	2009-12-24 0:00
7120	102.11-33-008-28W1.00	01 59AA	01 59A	2009-12-27 0:00
7546	100.11-32-008-28W1.00	01 59AA	01 59A	2010-09-30 0:00
7723	100.06-15-008-28W1.02	01 59AA	01 59A	2010-12-26 0:00
8217	102.13-29-008-28W1.00	01 59AA	01 59A	2011-10-23 0:00
8383	102.16-16-008-28W1.00	01 59AA	01 59A	2011-12-29 0:00
8724	102.09-16-008-28W1.00	01 59AA	01 59A	2012-10-27 0:00
8727	102.09-34-008-28W1.00	01 59AA	01 59A	2012-07-17 0:00
8784	102.13-17-008-28W1.00	01 59AA	01 59A	2012-10-13 0:00
8822	102.04-25-008-29W1.00	01 59AA	01 59A	2012-09-02 0:00
8838	102.16-13-008-28W1.00	01 59AA	01 59A	2012-08-27 0:00

Licence	UWI	Old Field Pool Code	New Field Pool Code	Confidential Release
8933	102.09-11-008-28W1.00	01 59AA	01 59A	2012-10-20 0:00
9115	103.04-33-008-28W1.00	01 59AA	01 59A	2013-03-01 0:00
9135	103.05-29-008-28W1.00	01 59AA	01 59A	2013-02-23 0:00
9136	103.04-29-008-28W1.00	01 59AA	01 59A	2013-03-03 0:00
9169	104.12-29-008-28W1.02	01 59AA	01 59A	2013-02-14 0:00
9171	102.04-23-008-28W1.00	01 59AA	01 59A	2013-07-19 0:00
9199	100.16-33-008-28W1.00	01 59AA	01 59A	2013-02-26 0:00
9212	102.04-18-008-28W1.00	01 59AA	01 59A	2013-09-08 0:00
9237	103.12-22-008-28W1.00	01 59AA	01 59A	2013-03-19 0:00
9244	102.01-04-009-28W1.00	01 59AA	01 59A	2013-04-03 0:00
9245	103.08-19-008-28W1.00	01 59AA	01 59A	2013-03-19 0:00
9282	102.08-30-008-28W1.00	01 59AA	01 59A	2013-04-06 0:00
9289	103.16-31-008-28W1.00	01 59AA	01 59A	2013-04-13 0:00
9311	103.11-22-008-28W1.00	01 59AA	01 59A	2013-08-19 0:00
9417	102.16-21-008-28W1.00	01 59AA	01 59A	2013-09-14 0:00
9443	103.04-17-008-28W1.00	01 59AA	01 59A	2013-09-16 0:00
9494	104.12-22-008-28W1.00	01 59AA	01 59A	2013-09-21 0:00
9539	102.04-21-008-28W1.00	01 59AA	01 59A	2013-11-23 0:00
9570	102.14-20-008-28W1.00	01 59AA	01 59A	2013-11-07 0:00
9581	100.09-28-008-28W1.00	01 59AA	01 59A	2013-11-17 0:00
9673	104.05-29-008-28W1.00	01 59AA	01 59A	2014-01-18 0:00
9675	100.09-23-008-28W1.00	01 59AA	01 59A	2014-01-05 0:00
9676	103.13-29-008-28W1.00	01 59AA	01 59A	2014-01-19 0:00
9683	104.04-29-008-28W1.00	01 59AA	01 59A	2014-01-15 0:00
9685	102.16-30-008-28W1.00	01 59AA	01 59A	2014-02-15 0:00
9701	102.13-25-008-29W1.00	01 59AA	01 59A	2014-02-08 0:00
9703	102.16-19-008-28W1.00	01 59AA	01 59A	2014-02-24 0:00
9704	102.11-20-008-28W1.00	01 59AA	01 59A	2014-02-21 0:00
9730	103.01-31-008-28W1.00	01 59AA	01 59A	2014-02-16 0:00
9739	103.09-23-008-28W1.00	01 59AA	01 59A	2014-03-03 0:00
9752	102.08-31-008-28W1.00	01 59AA	01 59A	2014-08-07 0:00
9753	102.09-31-008-28W1.00	01 59AA	01 59A	2014-08-21 0:00
9754	100.09-17-008-28W1.00	01 59AA	01 59A	2014-03-12 0:00
9769	102.08-23-008-28W1.00	01 59AA	01 59A	2014-03-25 0:00
9796	100.08-20-008-28W1.00	01 59AA	01 59A	2014-03-19 0:00
9805	100.01-20-008-28W1.00	01 59AA	01 59A	2014-03-27 0:00
9840	100.13-26-008-28W1.00	01 59AA	01 59A	2014-04-11 0:00
9841	100.14-26-008-28W1.00	01 59AA	01 59A	2014-09-19 0:00
9896	104.04-33-008-28W1.00	01 59AA	01 59A	2014-09-27 0:00
9901	103.05-33-008-28W1.00	01 59AA	01 59A	2014-11-13 0:00

Licence	UWI	Old Field Pool Code	New Field Pool Code	Confidential Release
9919	100.05-21-008-28W1.00	01 59AA	01 59A	2014-08-27 0:00
9950	105.12-22-008-28W1.00	01 59AA	01 59A	2014-10-11 0:00
9954	103.09-21-008-28W1.00	01 59AA	01 59A	2014-09-06 0:00
9971	102.08-28-008-28W1.00	01 59AA	01 59A	2014-09-12 0:00
9972	102.01-28-008-28W1.00	01 59AA	01 59A	2014-10-24 0:00
9995	102.01-16-008-28W1.00	01 59AA	01 59A	2014-10-16 0:00
10031	102.05-17-008-28W1.00	01 59AA	01 59A	2014-10-01 0:00
10032	103.08-16-008-28W1.00	01 59AA	01 59A	2014-10-07 0:00
10046	102.05-27-008-28W1.00	01 59AA	01 59A	2014-12-01 0:00
10047	103.05-27-008-28W1.00	01 59AA	01 59A	2014-12-07 0:00
10056	102.13-26-008-28W1.00	01 59AA	01 59A	2014-10-28 0:00
10075	102.01-22-008-28W1.00	01 59AA	01 59A	2014-11-29 0:00
10077	102.01-34-008-28W1.02	01 59AA	01 59A	2014-11-02 0:00
10080	106.12-22-008-28W1.00	01 59AA	01 59A	2014-10-18 0:00
10084	102.16-28-008-28W1.00	01 59AA	01 59A	2014-12-04 0:00
10138	102.14-26-008-28W1.00	01 59AA	01 59A	2014-11-21 0:00
10143	102.06-27-008-28W1.00	01 59AA	01 59A	2014-12-15 0:00
10179	102.10-22-008-28W1.00	01 59AA	01 59A	2015-02-15 0:00
10180	103.10-22-008-28W1.00	01 59AA	01 59A	2015-02-27 0:00
10186	102.15-27-008-28W1.00	01 59AA	01 59A	2015-02-09 0:00
10187	103.15-27-008-28W1.00	01 59AA	01 59A	2015-01-12 0:00
10188	102.08-04-009-28W1.00	01 59AA	01 59A	2014-12-18 0:00
10208	102.15-35-008-28W1.00	01 59AA	01 59A	2014-12-24 0:00
10249	102.16-10-008-28W1.00	01 59AA	01 59A	2015-02-08 0:00
10252	103.05-32-008-28W1.00	01 59AA	01 59A	2015-02-13 0:00
10254	102.04-32-008-28W1.00	01 59AA	01 59A	2015-02-10 0:00
10255	102.13-09-008-28W1.00	01 59AA	01 59A	2015-01-13 0:00
10273	103.16-34-008-28W1.00	01 59AA	01 59A	2015-02-16 0:00
10276	102.09-19-008-28W1.00	01 59AA	01 59A	2015-02-20 0:00
10278	102.06-14-008-28W1.00	01 59AA	01 59A	2015-02-24 0:00
10312	102.08-34-008-28W1.00	01 59AA	01 59A	2015-03-04 0:00
10320	104.13-29-008-28W1.00	01 59AA	01 59A	2015-03-29 0:00
10329	104.09-31-008-28W1.03	01 59AA	01 59A	2015-03-25 0:00
10333	103.09-31-008-28W1.00	01 59AA	01 59A	2015-04-07 0:00
10406	105.04-33-008-28W1.00	01 59AA	01 59A	2015-08-26 0:00
10423	102.16-33-008-28W1.00	01 59AA	01 59A	2015-10-09 0:00

- Field pool code corrections & amalgamations:
 - 01 59EE to 01 59A (All wells)

- Affected wells:

Licence	UWI	Old Field Pool Code	New Field Pool Code	Confidential Release
5292	100.16-08-008-28W1.02	01 59EE	01 59A	2005-06-27 0:00
6117	100.15-05-008-28W1.00	01 59EE	01 59A	2007-10-28 0:00
6527	100.05-10-008-28W1.02	01 59EE	01 59A	2008-01-17 0:00
8834	102.04-07-008-28W1.00	01 59EE	01 59A	2012-09-09 0:00
9253	100.09-08-008-28W1.00	01 59EE	01 59A	2013-03-27 0:00
9614	102.05-09-008-28W1.00	01 59EE	01 59A	2013-12-10 0:00
9997	102.04-09-008-28W1.00	01 59EE	01 59A	2014-09-22 0:00

- Field pool code corrections & amalgamations:
 - 01 60G -> 01 62A (All wells)
 - Affected wells:

Licence	UWI	Old Field Pool Code	New Field Pool Code	Confidential Release
3913	100.13-06-009-27W1.00	01 60G	01 62A	
5763	102.05-06-009-27W1.00	01 60G	01 62A	2007-01-10 0:00

- Field pool code corrections & amalgamations:
 - 01 60L -> 01 62A (All wells)
 - Affected wells:

Licence	UWI	Old Field Pool Code	New Field Pool Code	Confidential Release
1206	100.16-10-010-28W1.02	01 62L	01 62A	1994-08-25 0:00
7564	102.05-11-010-28W1.00	01 62L	01 62A	2011-10-04 0:00
10405	104.05-10-010-28W1.00	01 62L	01 62A	2015-08-28 0:00

- Field pool code corrections & amalgamations:
 - 01 62B -> 01 62A (All wells)
 - Affected wells:

Licence	UWI	Old Field Pool Code	New Field Pool Code	Confidential Release
519	100.14-23-009-29W1.02	01 62B	01 62A	1995-03-30 0:00
571	100.13-14-009-28W1.00	01 62B	01 62A	
670	100.02-26-009-29W1.03	01 62B	01 62A	1998-07-29 0:00
1026	100.01-31-009-29W1.03	01 62B	01 62A	1995-10-28 0:00
1916	100.02-36-009-29W1.02	01 62B	01 62A	1999-12-18 0:00
3083	100.14-13-009-28W1.02	01 62B	01 62A	1997-06-26 0:00
3266	100.02-29-009-28W1.02	01 62B	01 62A	1999-08-28 0:00
3271	100.15-25-009-29W1.02	01 62B	01 62A	2008-04-14 0:00
3284	100.11-25-009-29W1.02	01 62B	01 62A	1995-03-15 0:00
3285	100.13-25-009-29W1.02	01 62B	01 62A	1995-03-15 0:00

Licence	UWI	Old Field Pool Code	New Field Pool Code	Confidential Release
3328	100.09-28-009-29W1.02	01 62B	01 62A	2000-06-30 0:00
3399	100.12-36-009-29W1.02	01 62B	01 62A	
3413	100.03-36-009-29W1.02	01 62B	01 62A	2005-09-23 0:00
3459	100.10-25-009-29W1.02	01 62B	01 62A	2008-06-14 0:00
3488	100.12-27-009-29W1.02	01 62B	01 62A	1999-10-15 0:00
3498	100.09-27-009-29W1.02	01 62B	01 62A	1997-08-16 0:00
3503	102.14-29-009-29W1.02	01 62B	01 62A	
3511	100.12-22-009-28W1.02	01 62B	01 62A	1999-10-01 0:00
3522	100.16-36-009-29W1.02	01 62B	01 62A	2004-07-23 0:00
3538	100.15-15-009-29W1.02	01 62B	01 62A	2000-04-24 0:00
3551	100.16-25-009-29W1.02	01 62B	01 62A	2004-10-18 0:00
3572	100.15-33-009-28W1.02	01 62B	01 62A	2004-05-15 0:00
3577	100.15-28-009-29W1.02	01 62B	01 62A	
3578	100.16-28-009-29W1.02	01 62B	01 62A	2001-10-27 0:00
3579	100.13-26-009-29W1.02	01 62B	01 62A	1995-12-15 0:00
3608	100.16-22-009-29W1.02	01 62B	01 62A	
3626	100.14-15-009-29W1.02	01 62B	01 62A	2006-10-06 0:00
3643	100.12-14-009-29W1.02	01 62B	01 62A	1999-10-24 0:00
3686	100.05-27-009-29W1.02	01 62B	01 62A	1999-12-04 0:00
3688	100.08-28-009-29W1.02	01 62B	01 62A	1999-07-17 0:00
3691	100.13-23-009-29W1.03	01 62B	01 62A	1995-03-03 0:00
3692	100.04-21-009-29W1.02	01 62B	01 62A	1995-08-14 0:00
3712	100.01-28-009-29W1.02	01 62B	01 62A	1998-10-11 0:00
3714	100.13-14-009-29W1.02	01 62B	01 62A	1999-10-24 0:00
3720	100.15-22-009-29W1.02	01 62B	01 62A	1994-09-15 0:00
3722	100.09-25-009-29W1.02	01 62B	01 62A	2000-08-26 0:00
3723	100.01-36-009-29W1.02	01 62B	01 62A	2002-07-07 0:00
3734	100.14-21-009-29W1.02	01 62B	01 62A	1995-09-24 0:00
3744	100.09-16-009-29W1.02	01 62B	01 62A	
3747	100.08-27-009-29W1.02	01 62B	01 62A	1995-07-14 0:00
3753	100.02-33-009-29W1.02	01 62B	01 62A	2003-07-10 0:00
3775	100.03-34-009-29W1.02	01 62B	01 62A	1998-03-11 0:00
3780	100.11-27-009-29W1.02	01 62B	01 62A	2000-10-20 0:00
3796	100.13-26-009-28W1.02	01 62B	01 62A	1996-12-18 0:00
3804	100.14-24-009-29W1.02	01 62B	01 62A	1994-11-18 0:00
3806	100.03-13-009-29W1.02	01 62B	01 62A	1995-07-28 0:00
3813	100.12-30-009-28W1.02	01 62B	01 62A	1996-11-01 0:00
3819	100.07-28-009-29W1.02	01 62B	01 62A	2003-06-28 0:00
3857	100.06-33-008-28W1.02	01 62B	01 62A	2005-12-23 0:00
3858	100.12-05-009-29W1.02	01 62B	01 62A	

Licence	UWI	Old Field Pool Code	New Field Pool Code	Confidential Release
3871	100.07-33-008-28W1.02	01 62B	01 62A	2008-07-06 0:00
4000	100.11-35-009-29W1.02	01 62B	01 62A	1996-10-29 0:00
4005	100.08-29-009-29W1.00	01 62B	01 62A	
4064	100.02-23-009-28W1.02	01 62B	01 62A	
4152	100.16-35-008-29W1.03	01 62B	01 62A	2007-09-14 0:00
4338	100.14-14-009-28W1.00	01 62B	01 62A	
4386	100.11-14-009-28W1.00	01 62B	01 62A	
4400	100.13-14-009-28W1.03	01 62B	01 62A	
4443	100.02-14-009-28W1.02	01 62B	01 62A	1995-03-25 0:00
4502	100.04-23-009-28W1.03	01 62B	01 62A	
4504	100.12-28-009-28W1.02	01 62B	01 62A	1995-10-06 0:00
4512	100.03-27-009-28W1.02	01 62B	01 62A	1995-11-22 0:00
4522	100.10-14-009-28W1.00	01 62B	01 62A	1995-03-17 0:00
4525	100.03-31-009-29W1.03	01 62B	01 62A	
4539	100.05-15-009-29W1.02	01 62B	01 62A	1996-06-27 0:00
4546	102.06-14-009-28W1.02	01 62B	01 62A	1995-09-14 0:00
4551	100.02-19-009-29W1.02	01 62B	01 62A	1996-08-28 0:00
4561	100.07-27-009-28W1.02	01 62B	01 62A	
4562	100.12-15-009-29W1.02	01 62B	01 62A	1996-06-27 0:00
4563	102.16-30-009-28W1.02	01 62B	01 62A	1996-11-04 0:00
4570	100.16-11-009-28W1.02	01 62B	01 62A	1996-04-11 0:00
4593	100.16-26-009-29W1.02	01 62B	01 62A	1996-09-14 0:00
4608	100.01-21-009-29W1.02	01 62B	01 62A	1997-09-04 0:00
4622	100.10-16-009-29W1.03	01 62B	01 62A	1996-12-31 0:00
4645	100.06-23-009-28W1.02	01 62B	01 62A	1997-02-28 0:00
4730	100.12-12-009-28W1.02	01 62B	01 62A	1997-09-12 0:00
4757	100.01-16-009-29W1.02	01 62B	01 62A	1997-11-04 0:00
4957	100.12-35-009-29W1.02	01 62B	01 62A	2001-07-04 0:00
4958	100.02-22-009-29W1.00	01 62B	01 62A	2001-07-12 0:00
4963	100.15-30-009-29W1.02	01 62B	01 62A	
4965	100.12-28-009-29W1.02	01 62B	01 62A	2001-07-08 0:00
4966	100.05-29-009-29W1.00	01 62B	01 62A	2001-07-21 0:00
4982	100.09-34-009-29W1.02	01 62B	01 62A	2005-08-29 0:00
4983	100.03-23-009-28W1.00	01 62B	01 62A	2001-08-20 0:00
4988	100.05-23-009-28W1.00	01 62B	01 62A	2001-08-25 0:00
4989	100.11-23-009-28W1.00	01 62B	01 62A	2001-08-28 0:00
5018	100.03-22-009-29W1.02	01 62B	01 62A	2001-11-09 0:00
5064	100.10-15-009-29W1.00	01 62B	01 62A	2002-07-24 0:00
5106	100.09-15-009-29W1.02	01 62B	01 62A	2002-10-28 0:00
5107	100.16-15-009-29W1.00	01 62B	01 62A	2002-09-22 0:00

Licence	UWI	Old Field Pool Code	New Field Pool Code	Confidential Release
5123	100.06-22-009-29W1.02	01 62B	01 62A	2002-11-02 0:00
5134	100.12-23-009-28W1.00	01 62B	01 62A	2002-12-26 0:00
5135	100.13-23-009-28W1.00	01 62B	01 62A	2002-12-29 0:00
5136	100.14-23-009-28W1.00	01 62B	01 62A	2003-01-04 0:00
5137	100.07-23-009-28W1.02	01 62B	01 62A	2003-01-08 0:00
5143	100.03-06-007-29W1.00	01 62B	01 62A	2004-01-18 0:00
5144	102.03-07-008-29W1.00	01 62B	01 62A	2004-01-26 0:00
5166	100.01-22-009-29W1.02	01 62B	01 62A	2003-07-13 0:00
5167	100.04-22-009-29W1.02	01 62B	01 62A	2003-07-25 0:00
5168	100.05-22-009-29W1.00	01 62B	01 62A	2003-07-17 0:00
5169	102.07-22-009-29W1.02	01 62B	01 62A	2003-07-21 0:00
5170	100.04-23-009-29W1.00	01 62B	01 62A	2003-08-10 0:00
5183	100.10-23-009-28W1.02	01 62B	01 62A	2003-07-23 0:00
5188	100.13-22-009-29W1.00	01 62B	01 62A	2003-08-07 0:00
5197	100.10-31-007-29W1.00	01 62B	01 62A	2004-07-18 0:00
5201	100.10-18-007-29W1.02	01 62B	01 62A	2004-07-22 0:00
5228	100.11-22-009-29W1.00	01 62B	01 62A	2003-11-01 0:00
5229	100.05-23-009-29W1.00	01 62B	01 62A	2003-10-28 0:00
5230	100.04-27-009-29W1.00	01 62B	01 62A	2003-11-04 0:00
5232	100.14-28-009-29W1.00	01 62B	01 62A	2003-11-08 0:00
5239	100.02-06-007-29W1.00	01 62B	01 62A	2004-01-18 0:00
5240	100.04-06-007-29W1.00	01 62B	01 62A	2004-01-18 0:00
5252	100.05-06-007-29W1.00	01 62B	01 62A	2004-04-08 0:00
5254	100.12-28-007-29W1.00	01 62B	01 62A	2005-03-17 0:00
5256	100.09-33-009-28W1.03	01 62B	01 62A	2004-05-15 0:00
5257	100.10-33-009-28W1.02	01 62B	01 62A	2004-05-15 0:00
5259	100.02-28-009-29W1.00	01 62B	01 62A	2004-07-15 0:00
5260	100.11-15-009-29W1.02	01 62B	01 62A	2004-09-23 0:00
5263	100.14-14-009-29W1.02	01 62B	01 62A	2004-07-25 0:00
5265	100.16-21-009-29W1.02	01 62B	01 62A	2004-09-19 0:00
5266	100.03-33-009-29W1.02	01 62B	01 62A	2004-08-22 0:00
5268	102.14-26-009-29W1.02	01 62B	01 62A	2004-09-14 0:00
5270	100.15-32-009-29W1.02	01 62B	01 62A	2005-06-29 0:00
5271	100.04-22-007-29W1.00	01 62B	01 62A	2005-06-13 0:00
5275	100.01-33-009-28W1.02	01 62B	01 62A	2004-08-07 0:00
5276	100.08-33-009-28W1.02	01 62B	01 62A	2004-08-12 0:00
5285	100.09-09-008-29W1.00	01 62B	01 62A	2005-06-22 0:00
5292	100.16-08-008-28W1.00	01 62B	01 62A	2005-06-27 0:00
5302	100.01-04-008-29W1.00	01 62B	01 62A	2005-07-18 0:00
5303	100.04-28-007-29W1.00	01 62B	01 62A	2005-03-17 0:00

Licence	UWI	Old Field Pool Code	New Field Pool Code	Confidential Release
5309	100.08-25-007-29W1.00	01 62B	01 62A	2005-08-03 0:00
5327	100.13-21-009-29W1.02	01 62B	01 62A	2004-10-04 0:00
5343	100.09-10-008-29W1.00	01 62B	01 62A	2005-10-08 0:00
5344	100.16-10-008-29W1.00	01 62B	01 62A	2005-10-12 0:00
5347	103.09-28-009-29W1.00	01 62B	01 62A	2004-11-17 0:00
5349	100.13-28-009-29W1.02	01 62B	01 62A	2004-11-21 0:00
5350	100.16-18-007-28W1.00	01 62B	01 62A	2005-11-02 0:00
5351	100.13-20-007-28W1.00	01 62B	01 62A	2005-12-04 0:00
5353	100.11-11-008-29W1.00	01 62B	01 62A	2005-10-08 0:00
5354	100.02-28-008-29W1.00	01 62B	01 62A	2005-11-10 0:00
5355	100.04-09-008-29W1.00	01 62B	01 62A	2005-11-11 0:00
5356	100.12-09-008-29W1.00	01 62B	01 62A	2005-11-15 0:00
5357	100.08-10-008-29W1.00	01 62B	01 62A	2005-10-08 0:00
5358	100.15-10-008-29W1.00	01 62B	01 62A	2006-02-05 0:00
5359	100.12-04-008-29W1.00	01 62B	01 62A	2005-11-19 0:00
5361	100.08-26-007-29W1.00	01 62B	01 62A	2005-12-09 0:00
5362	100.02-08-008-29W1.00	01 62B	01 62A	2005-11-11 0:00
5364	100.09-33-007-29W1.00	01 62B	01 62A	2005-07-18 0:00
5365	100.12-33-007-29W1.00	01 62B	01 62A	2005-12-18 0:00
5366	100.09-16-008-29W1.00	01 62B	01 62A	2005-12-19 0:00
5368	100.04-04-008-29W1.00	01 62B	01 62A	2005-11-19 0:00
5369	100.04-16-008-29W1.00	01 62B	01 62A	2005-11-15 0:00
5370	100.10-09-008-29W1.00	01 62B	01 62A	2005-06-22 0:00
5371	100.15-09-008-29W1.00	01 62B	01 62A	2005-06-22 0:00
5372	100.16-09-008-29W1.00	01 62B	01 62A	2005-06-22 0:00
5373	100.09-04-008-29W1.00	01 62B	01 62A	2005-07-18 0:00
5374	100.01-09-008-29W1.00	01 62B	01 62A	2005-06-22 0:00
5375	100.01-16-008-29W1.00	01 62B	01 62A	2005-06-22 0:00
5376	100.02-09-008-29W1.00	01 62B	01 62A	2005-11-11 0:00
5377	100.06-09-008-29W1.00	01 62B	01 62A	2005-11-11 0:00
5379	100.14-11-007-29W1.00	01 62B	01 62A	2006-01-20 0:00
5380	100.04-33-009-29W1.02	01 62B	01 62A	2005-11-08 0:00
5381	100.03-09-008-29W1.00	01 62B	01 62A	2005-11-11 0:00
5382	100.05-09-008-29W1.00	01 62B	01 62A	2005-11-11 0:00
5383	100.07-09-008-29W1.00	01 62B	01 62A	2005-09-19 0:00
5384	100.11-09-008-29W1.00	01 62B	01 62A	2005-06-22 0:00
5385	100.14-09-008-29W1.00	01 62B	01 62A	2005-06-22 0:00
5386	100.12-16-008-29W1.00	01 62B	01 62A	2006-01-20 0:00
5387	100.02-04-008-29W1.00	01 62B	01 62A	2005-07-18 0:00
5388	100.05-04-008-29W1.00	01 62B	01 62A	2005-11-19 0:00

Licence	UWI	Old Field Pool Code	New Field Pool Code	Confidential Release
5389	100.06-04-008-29W1.00	01 62B	01 62A	2005-11-19 0:00
5390	100.07-04-008-29W1.00	01 62B	01 62A	2005-09-29 0:00
5391	100.08-04-008-29W1.00	01 62B	01 62A	2005-07-18 0:00
5392	100.10-04-008-29W1.00	01 62B	01 62A	2005-11-19 0:00
5393	100.15-04-008-29W1.00	01 62B	01 62A	2006-07-31 0:00
5394	100.16-04-008-29W1.00	01 62B	01 62A	2006-07-28 0:00
5395	100.13-09-008-29W1.00	01 62B	01 62A	2005-11-15 0:00
5396	100.02-17-008-29W1.00	01 62B	01 62A	2005-11-15 0:00
5397	100.12-12-008-29W1.00	01 62B	01 62A	2006-02-01 0:00
5398	100.03-03-008-29W1.00	01 62B	01 62A	2005-10-01 0:00
5399	100.11-04-008-29W1.00	01 62B	01 62A	2005-11-19 0:00
5400	100.13-04-008-29W1.00	01 62B	01 62A	2005-11-11 0:00
5401	100.14-04-008-29W1.00	01 62B	01 62A	2005-11-11 0:00
5402	100.04-17-008-29W1.00	01 62B	01 62A	2006-02-24 0:00
5403	100.13-17-008-29W1.00	01 62B	01 62A	2006-02-05 0:00
5404	100.13-07-008-29W1.00	01 62B	01 62A	2006-02-09 0:00
5405	100.01-07-008-29W1.00	01 62B	01 62A	2005-03-16 0:00
5406	100.09-07-008-29W1.00	01 62B	01 62A	2006-02-20 0:00
5407	100.09-06-008-28W1.00	01 62B	01 62A	2006-02-12 0:00
5408	100.03-04-008-29W1.00	01 62B	01 62A	2005-07-18 0:00
5409	100.14-16-007-28W1.00	01 62B	01 62A	2006-02-22 0:00
5410	100.01-02-008-29W1.00	01 62B	01 62A	2006-03-12 0:00
5411	100.02-32-007-28W1.00	01 62B	01 62A	2006-02-17 0:00
5412	100.06-27-009-29W1.02	01 62B	01 62A	2005-11-02 0:00
5413	100.12-02-008-29W1.00	01 62B	01 62A	2006-12-14 0:00
5414	100.09-34-007-29W1.00	01 62B	01 62A	2006-03-04 0:00
5415	100.09-36-007-29W1.00	01 62B	01 62A	2006-02-26 0:00
5416	100.01-03-008-29W1.00	01 62B	01 62A	2006-02-26 0:00
5417	100.01-10-008-29W1.00	01 62B	01 62A	2005-12-09 0:00
5418	100.13-14-008-29W1.00	01 62B	01 62A	2006-03-03 0:00
5419	100.03-15-008-29W1.00	01 62B	01 62A	2006-03-08 0:00
5421	100.10-18-008-29W1.00	01 62B	01 62A	2006-02-28 0:00
5422	100.09-03-008-29W1.00	01 62B	01 62A	2006-08-20 0:00
5423	100.04-34-007-28W1.00	01 62B	01 62A	2006-03-04 0:00
5424	100.04-29-008-29W1.00	01 62B	01 62A	2006-03-07 0:00
5426	100.14-28-008-29W1.00	01 62B	01 62A	2006-03-08 0:00
5427	100.04-11-008-29W1.00	01 62B	01 62A	2006-12-10 0:00
5431	100.16-24-008-29W1.00	01 62B	01 62A	2006-11-19 0:00
5433	100.04-33-007-29W1.00	01 62B	01 62A	2005-04-17 0:00
5459	100.04-15-008-29W1.00	01 62B	01 62A	2006-01-17 0:00

Licence	UWI	Old Field Pool Code	New Field Pool Code	Confidential Release
5460	100.05-15-008-29W1.00	01 62B	01 62A	2006-01-20 0:00
5461	100.13-03-008-29W1.00	01 62B	01 62A	2005-09-11 0:00
5466	100.02-05-008-29W1.00	01 62B	01 62A	2005-11-19 0:00
5467	100.04-05-008-29W1.00	01 62B	01 62A	2006-06-20 0:00
5468	100.10-05-008-29W1.00	01 62B	01 62A	2005-11-14 0:00
5469	100.12-05-008-29W1.00	01 62B	01 62A	2006-11-11 0:00
5470	100.08-06-008-29W1.00	01 62B	01 62A	2007-06-01 0:00
5471	100.16-03-008-29W1.00	01 62B	01 62A	2006-08-23 0:00
5472	100.14-19-008-28W1.00	01 62B	01 62A	2006-08-27 0:00
5473	100.11-07-008-29W1.00	01 62B	01 62A	2006-02-10 0:00
5474	100.12-07-008-29W1.00	01 62B	01 62A	2006-02-09 0:00
5475	100.14-07-008-29W1.00	01 62B	01 62A	2006-02-21 0:00
5476	100.12-03-008-29W1.00	01 62B	01 62A	2005-09-16 0:00
5478	100.04-02-008-29W1.00	01 62B	01 62A	2006-02-26 0:00
5479	100.13-12-007-29W1.00	01 62B	01 62A	2006-08-30 0:00
5480	100.16-31-007-29W1.00	01 62B	01 62A	2005-07-22 0:00
5481	100.11-14-007-29W1.00	01 62B	01 62A	2006-09-06 0:00
5482	100.04-07-008-29W1.00	01 62B	01 62A	2005-07-24 0:00
5483	100.05-07-008-29W1.00	01 62B	01 62A	2005-07-27 0:00
5484	100.06-07-008-29W1.00	01 62B	01 62A	2006-02-07 0:00
5485	100.15-07-008-29W1.00	01 62B	01 62A	2006-02-23 0:00
5486	100.13-11-007-29W1.00	01 62B	01 62A	2006-01-20 0:00
5488	100.02-06-008-29W1.00	01 62B	01 62A	2005-07-28 0:00
5489	100.03-14-008-29W1.00	01 62B	01 62A	2005-12-13 0:00
5490	100.04-14-008-29W1.00	01 62B	01 62A	2005-10-12 0:00
5491	100.05-14-008-29W1.00	01 62B	01 62A	2006-03-03 0:00
5492	100.06-14-008-29W1.00	01 62B	01 62A	2006-11-01 0:00
5493	100.15-03-008-29W1.00	01 62B	01 62A	2006-12-01 0:00
5494	100.13-08-008-29W1.00	01 62B	01 62A	2006-02-20 0:00
5497	100.09-21-009-29W1.02	01 62B	01 62A	2005-10-24 0:00
5498	100.15-21-009-29W1.02	01 62B	01 62A	2005-10-28 0:00
5499	100.14-32-007-29W1.00	01 62B	01 62A	2005-08-07 0:00
5501	100.14-11-008-29W1.00	01 62B	01 62A	2005-10-08 0:00
5502	100.11-08-008-29W1.00	01 62B	01 62A	2005-11-05 0:00
5502	100.11-08-008-29W1.02	01 62B	01 62A	2005-11-05 0:00
5503	102.01-06-008-29W1.00	01 62B	01 62A	2006-06-29 0:00
5504	100.03-10-008-29W1.00	01 62B	01 62A	2005-10-26 0:00
5505	100.12-11-008-29W1.00	01 62B	01 62A	2005-10-08 0:00
5506	100.13-11-008-29W1.00	01 62B	01 62A	2005-10-08 0:00
5509	100.02-18-008-29W1.00	01 62B	01 62A	2006-02-24 0:00

Licence	UWI	Old Field Pool Code	New Field Pool Code	Confidential Release
5510	100.09-19-008-29W1.00	01 62B	01 62A	2006-07-22 0:00
5511	100.04-20-008-29W1.00	01 62B	01 62A	2006-02-05 0:00
5512	100.09-27-008-29W1.00	01 62B	01 62A	2006-08-07 0:00
5513	100.01-21-008-29W1.00	01 62B	01 62A	2005-12-19 0:00
5514	100.04-21-008-29W1.00	01 62B	01 62A	2006-01-20 0:00
5515	100.09-21-008-29W1.00	01 62B	01 62A	2006-09-01 0:00
5516	100.12-14-008-29W1.00	01 62B	01 62A	2006-03-03 0:00
5517	100.06-11-007-29W1.00	01 62B	01 62A	2006-01-20 0:00
5521	100.11-14-008-29W1.00	01 62B	01 62A	2006-03-03 0:00
5524	100.15-16-008-29W1.00	01 62B	01 62A	2005-12-19 0:00
5525	100.16-16-008-29W1.00	01 62B	01 62A	2005-12-19 0:00
5527	100.01-14-008-29W1.00	01 62B	01 62A	2006-11-17 0:00
5528	100.08-14-008-29W1.00	01 62B	01 62A	2007-07-03 0:00
5529	100.09-14-008-29W1.00	01 62B	01 62A	2007-02-07 0:00
5530	100.16-14-008-29W1.00	01 62B	01 62A	2007-07-07 0:00
5532	100.13-19-008-29W1.00	01 62B	01 62A	2006-08-16 0:00
5533	100.02-16-008-29W1.00	01 62B	01 62A	2005-10-08 0:00
5534	100.08-16-008-29W1.00	01 62B	01 62A	2005-10-13 0:00
5536	100.08-09-008-29W1.00	01 62B	01 62A	2005-09-25 0:00
5539	100.05-16-008-29W1.00	01 62B	01 62A	2005-11-15 0:00
5540	100.02-15-008-29W1.00	01 62B	01 62A	2005-10-05 0:00
5541	100.13-15-008-29W1.00	01 62B	01 62A	2005-10-08 0:00
5543	100.03-16-008-29W1.00	01 62B	01 62A	2005-10-11 0:00
5544	100.06-16-008-29W1.00	01 62B	01 62A	2005-10-07 0:00
5545	100.07-16-008-29W1.00	01 62B	01 62A	2005-10-11 0:00
5546	100.10-16-008-29W1.00	01 62B	01 62A	2005-12-19 0:00
5547	100.09-05-008-29W1.00	01 62B	01 62A	2005-11-11 0:00
5548	100.01-08-008-29W1.00	01 62B	01 62A	2005-11-20 0:00
5549	100.08-08-008-29W1.00	01 62B	01 62A	2005-11-17 0:00
5550	100.16-08-008-29W1.00	01 62B	01 62A	2005-11-15 0:00
5551	100.01-17-008-29W1.00	01 62B	01 62A	2005-11-15 0:00
5552	100.07-17-008-29W1.00	01 62B	01 62A	2005-11-15 0:00
5553	100.08-17-008-29W1.00	01 62B	01 62A	2005-11-15 0:00
5554	100.14-15-008-29W1.00	01 62B	01 62A	2005-12-19 0:00
5555	102.05-09-008-29W1.00	01 62B	01 62A	2005-11-11 0:00
5556	100.01-05-008-29W1.00	01 62B	01 62A	2005-11-19 0:00
5557	100.08-05-008-29W1.00	01 62B	01 62A	2005-11-19 0:00
5558	100.15-05-008-29W1.00	01 62B	01 62A	2005-11-11 0:00
5559	100.16-05-008-29W1.00	01 62B	01 62A	2005-11-11 0:00
5560	100.03-23-009-29W1.02	01 62B	01 62A	2005-10-16 0:00

Licence	UWI	Old Field Pool Code	New Field Pool Code	Confidential Release
5561	100.04-03-008-29W1.00	01 62B	01 62A	2005-10-16 0:00
5562	100.05-03-008-29W1.00	01 62B	01 62A	2005-10-22 0:00
5563	100.06-03-008-29W1.00	01 62B	01 62A	2005-10-19 0:00
5564	100.04-10-008-29W1.00	01 62B	01 62A	2005-10-22 0:00
5565	100.05-10-008-29W1.00	01 62B	01 62A	2005-11-04 0:00
5566	100.06-10-008-29W1.00	01 62B	01 62A	2005-11-08 0:00
5567	100.11-16-008-29W1.00	01 62B	01 62A	2005-11-28 0:00
5568	100.13-16-008-29W1.00	01 62B	01 62A	2006-01-20 0:00
5569	100.14-16-008-29W1.00	01 62B	01 62A	2005-10-26 0:00
5570	100.06-15-008-29W1.00	01 62B	01 62A	2006-01-12 0:00
5571	100.06-23-009-29W1.02	01 62B	01 62A	2005-10-20 0:00
5573	100.03-08-008-29W1.00	01 62B	01 62A	2005-11-03 0:00
5574	100.06-08-008-29W1.00	01 62B	01 62A	2005-11-05 0:00
5575	100.07-08-008-29W1.00	01 62B	01 62A	2005-12-04 0:00
5576	100.12-08-008-29W1.00	01 62B	01 62A	2005-12-01 0:00
5577	100.14-08-008-29W1.00	01 62B	01 62A	2005-11-14 0:00
5578	100.03-17-008-29W1.00	01 62B	01 62A	2005-11-05 0:00
5579	100.05-17-008-29W1.00	01 62B	01 62A	2006-02-05 0:00
5580	100.06-17-008-29W1.00	01 62B	01 62A	2005-11-15 0:00
5581	100.04-01-008-29W1.00	01 62B	01 62A	2006-03-12 0:00
5582	100.11-10-008-29W1.00	01 62B	01 62A	2006-01-02 0:00
5583	100.13-10-008-29W1.00	01 62B	01 62A	2006-01-14 0:00
5584	100.14-10-008-29W1.00	01 62B	01 62A	2006-01-11 0:00
5585	100.09-17-008-29W1.00	01 62B	01 62A	2005-11-19 0:00
5586	100.10-17-008-29W1.00	01 62B	01 62A	2005-11-15 0:00
5587	100.14-17-008-29W1.00	01 62B	01 62A	2006-02-05 0:00
5588	100.15-17-008-29W1.00	01 62B	01 62A	2006-02-05 0:00
5589	100.16-17-008-29W1.00	01 62B	01 62A	2006-01-20 0:00
5590	100.04-23-008-29W1.00	01 62B	01 62A	2006-03-03 0:00
5592	100.07-05-008-29W1.00	01 62B	01 62A	2005-12-04 0:00
5595	100.14-05-008-29W1.00	01 62B	01 62A	2005-11-11 0:00
5596	100.16-32-007-29W1.00	01 62B	01 62A	2005-11-28 0:00
5597	100.05-05-008-28W1.00	01 62B	01 62A	2006-02-26 0:00
5599	100.09-23-009-29W1.02	01 62B	01 62A	2007-01-25 0:00
5600	100.07-32-009-29W1.02	01 62B	01 62A	2005-11-11 0:00
5601	100.15-08-008-29W1.00	01 62B	01 62A	2005-11-30 0:00
5602	100.11-17-008-29W1.00	01 62B	01 62A	2006-02-05 0:00
5603	100.12-17-008-29W1.00	01 62B	01 62A	2006-02-05 0:00
5604	100.12-10-008-29W1.00	01 62B	01 62A	2006-01-07 0:00
5605	100.03-33-008-29W1.00	01 62B	01 62A	2006-03-08 0:00

Licence	UWI	Old Field Pool Code	New Field Pool Code	Confidential Release
5607	100.01-06-009-29W1.00	01 62B	01 62A	2006-10-11 0:00
5608	100.02-21-008-29W1.00	01 62B	01 62A	2005-11-17 0:00
5609	100.03-21-008-29W1.00	01 62B	01 62A	2005-11-23 0:00
5610	100.05-21-008-29W1.00	01 62B	01 62A	2006-01-20 0:00
5611	100.06-21-008-29W1.00	01 62B	01 62A	2005-11-26 0:00
5612	100.07-21-008-29W1.00	01 62B	01 62A	2005-12-19 0:00
5613	100.04-33-008-29W1.00	01 62B	01 62A	2006-03-08 0:00
5617	100.10-21-008-29W1.00	01 62B	01 62A	2005-12-13 0:00
5618	100.11-21-008-29W1.00	01 62B	01 62A	2006-09-01 0:00
5619	100.12-21-008-29W1.00	01 62B	01 62A	2006-01-20 0:00
5620	100.13-21-008-29W1.00	01 62B	01 62A	2006-11-29 0:00
5621	100.14-21-008-29W1.00	01 62B	01 62A	2005-12-22 0:00
5622	100.15-21-008-29W1.00	01 62B	01 62A	2005-12-16 0:00
5623	100.16-21-008-29W1.00	01 62B	01 62A	2005-12-10 0:00
5625	100.08-21-008-29W1.00	01 62B	01 62A	2006-01-07 0:00
5627	100.01-20-008-29W1.00	01 62B	01 62A	2006-02-14 0:00
5628	100.03-20-008-29W1.00	01 62B	01 62A	2006-02-11 0:00
5629	100.05-20-008-29W1.00	01 62B	01 62A	2006-03-06 0:00
5630	100.06-20-008-29W1.00	01 62B	01 62A	2006-02-17 0:00
5636	102.12-15-008-29W1.00	01 62B	01 62A	2006-02-22 0:00
5637	100.15-15-008-29W1.00	01 62B	01 62A	2006-02-13 0:00
5638	100.16-15-008-29W1.00	01 62B	01 62A	2006-02-10 0:00
5639	100.02-20-008-29W1.00	01 62B	01 62A	2005-12-06 0:00
5640	100.07-20-008-29W1.00	01 62B	01 62A	2006-03-03 0:00
5642	100.05-05-008-29W1.00	01 62B	01 62A	2006-06-20 0:00
5643	100.06-05-008-29W1.00	01 62B	01 62A	2005-12-14 0:00
5645	100.13-05-008-29W1.00	01 62B	01 62A	2005-12-27 0:00
5647	100.05-27-007-29W1.00	01 62B	01 62A	2006-11-09 0:00
5648	100.07-27-007-29W1.00	01 62B	01 62A	2006-11-12 0:00
5651	100.04-08-008-29W1.00	01 62B	01 62A	2006-01-01 0:00
5652	100.05-08-008-29W1.00	01 62B	01 62A	2006-01-05 0:00
5656	100.14-31-007-28W1.00	01 62B	01 62A	2006-11-05 0:00
5657	102.13-04-008-29W1.00	01 62B	01 62A	2005-12-07 0:00
5658	102.03-05-008-29W1.00	01 62B	01 62A	2005-12-11 0:00
5661	100.14-26-007-29W1.00	01 62B	01 62A	2006-11-17 0:00
5662	100.10-33-007-29W1.00	01 62B	01 62A	2006-03-09 0:00
5663	100.11-33-007-29W1.00	01 62B	01 62A	2006-03-12 0:00
5664	100.13-33-007-29W1.00	01 62B	01 62A	2006-03-16 0:00
5665	100.14-33-007-29W1.00	01 62B	01 62A	2006-03-20 0:00
5666	100.15-33-007-29W1.00	01 62B	01 62A	2006-06-19 0:00

Licence	UWI	Old Field Pool Code	New Field Pool Code	Confidential Release
5667	100.16-33-007-29W1.00	01 62B	01 62A	2006-06-22 0:00
5668	100.03-21-008-28W1.00	01 62B	01 62A	2006-11-26 0:00
5669	100.10-03-008-29W1.00	01 62B	01 62A	2006-01-07 0:00
5670	100.02-10-008-29W1.00	01 62B	01 62A	2006-03-20 0:00
5671	100.07-10-008-29W1.00	01 62B	01 62A	2006-03-16 0:00
5673	100.04-13-008-29W1.00	01 62B	01 62A	2006-02-01 0:00
5674	100.12-13-008-29W1.00	01 62B	01 62A	2007-07-11 0:00
5675	100.02-14-008-29W1.00	01 62B	01 62A	2006-04-12 0:00
5676	100.08-15-008-29W1.00	01 62B	01 62A	2006-03-03 0:00
5677	100.02-09-008-28W1.00	01 62B	01 62A	2006-11-25 0:00
5678	100.12-09-008-28W1.00	01 62B	01 62A	2005-12-21 0:00
5682	100.06-06-008-29W1.00	01 62B	01 62A	2006-01-10 0:00
5683	100.14-06-008-29W1.00	01 62B	01 62A	2006-01-13 0:00
5684	100.02-07-008-29W1.00	01 62B	01 62A	2006-01-17 0:00
5685	100.08-07-008-29W1.00	01 62B	01 62A	2006-01-20 0:00
5686	100.10-07-008-29W1.00	01 62B	01 62A	2006-03-01 0:00
5687	100.01-01-008-29W1.00	01 62B	01 62A	2006-03-09 0:00
5688	100.02-01-008-29W1.00	01 62B	01 62A	2006-03-06 0:00
5689	100.07-01-008-29W1.00	01 62B	01 62A	2007-02-02 0:00
5690	100.08-01-008-29W1.00	01 62B	01 62A	2007-02-12 0:00
5691	100.09-12-008-29W1.00	01 62B	01 62A	2006-11-29 0:00
5702	100.03-01-008-29W1.00	01 62B	01 62A	2006-03-12 0:00
5703	100.05-01-008-29W1.00	01 62B	01 62A	2006-03-12 0:00
5705	100.03-02-008-29W1.00	01 62B	01 62A	2006-02-26 0:00
5706	100.11-02-008-29W1.00	01 62B	01 62A	2006-04-01 0:00
5707	100.13-02-008-29W1.00	01 62B	01 62A	2006-07-08 0:00
5708	100.14-02-008-29W1.00	01 62B	01 62A	2006-09-03 0:00
5709	100.01-12-008-29W1.00	01 62B	01 62A	2006-11-30 0:00
5710	100.02-12-008-29W1.00	01 62B	01 62A	2007-06-12 0:00
5711	100.07-12-008-29W1.00	01 62B	01 62A	2006-11-29 0:00
5712	100.10-10-008-29W1.00	01 62B	01 62A	2006-03-11 0:00
5713	100.07-15-008-29W1.00	01 62B	01 62A	2006-03-03 0:00
5714	100.09-15-008-29W1.00	01 62B	01 62A	2006-04-08 0:00
5715	100.10-15-008-29W1.00	01 62B	01 62A	2006-02-26 0:00
5728	100.08-16-007-29W1.00	01 62B	01 62A	2007-01-19 0:00
5729	100.04-10-007-29W1.00	01 62B	01 62A	2007-01-24 0:00
5730	100.06-27-007-29W1.00	01 62B	01 62A	2006-11-09 0:00
5733	100.01-27-007-29W1.00	01 62B	01 62A	2006-11-12 0:00
5734	100.02-27-007-29W1.00	01 62B	01 62A	2006-11-12 0:00
5735	100.03-27-007-29W1.00	01 62B	01 62A	2006-11-09 0:00

Licence	UWI	Old Field Pool Code	New Field Pool Code	Confidential Release
5736	100.04-27-007-29W1.00	01 62B	01 62A	2006-11-09 0:00
5737	100.08-27-007-29W1.00	01 62B	01 62A	2006-11-12 0:00
5738	100.02-02-008-29W1.00	01 62B	01 62A	2006-02-26 0:00
5739	100.05-02-008-29W1.00	01 62B	01 62A	2006-03-25 0:00
5740	100.06-02-008-29W1.00	01 62B	01 62A	2006-03-22 0:00
5741	100.11-26-007-29W1.00	01 62B	01 62A	2006-11-17 0:00
5742	100.12-26-007-29W1.00	01 62B	01 62A	2006-11-17 0:00
5743	100.13-26-007-29W1.00	01 62B	01 62A	2006-11-17 0:00
5744	102.11-05-008-29W1.00	01 62B	01 62A	2006-04-13 0:00
5745	100.09-06-008-29W1.00	01 62B	01 62A	2006-07-03 0:00
5746	100.10-06-008-29W1.00	01 62B	01 62A	2006-07-06 0:00
5747	100.15-06-008-29W1.00	01 62B	01 62A	2006-07-08 0:00
5748	100.16-06-008-29W1.00	01 62B	01 62A	2006-07-11 0:00
5749	100.07-07-008-29W1.00	01 62B	01 62A	2006-02-04 0:00
5750	100.02-03-008-29W1.00	01 62B	01 62A	2006-07-13 0:00
5751	100.07-03-008-29W1.00	01 62B	01 62A	2006-07-16 0:00
5752	100.08-03-008-29W1.00	01 62B	01 62A	2006-03-28 0:00
5753	100.01-15-008-29W1.00	01 62B	01 62A	2006-04-04 0:00
5754	100.11-15-008-29W1.00	01 62B	01 62A	2006-02-17 0:00
5755	100.07-25-009-29W1.00	01 62B	01 62A	2006-02-08 0:00
5756	100.02-06-009-29W1.00	01 62B	01 62A	2006-10-11 0:00
5757	100.01-11-008-29W1.00	01 62B	01 62A	2007-05-22 0:00
5758	100.03-11-008-29W1.00	01 62B	01 62A	2006-12-10 0:00
5759	100.05-11-008-29W1.00	01 62B	01 62A	2006-12-10 0:00
5760	100.06-11-008-29W1.00	01 62B	01 62A	2006-12-10 0:00
5764	100.16-26-007-29W1.00	01 62B	01 62A	2006-02-13 0:00
5767	100.16-07-008-29W1.00	01 62B	01 62A	2006-03-01 0:00
5768	100.08-06-009-29W1.00	01 62B	01 62A	2006-02-22 0:00
5769	100.12-33-008-29W1.00	01 62B	01 62A	2006-03-08 0:00
5770	100.13-12-008-29W1.00	01 62B	01 62A	2006-06-29 0:00
5781	100.08-20-008-29W1.00	01 62B	01 62A	2006-03-03 0:00
5782	100.14-29-008-29W1.00	01 62B	01 62A	2007-01-26 0:00
5783	100.02-11-008-29W1.00	01 62B	01 62A	2006-12-10 0:00
5784	100.07-11-008-29W1.00	01 62B	01 62A	2006-08-08 0:00
5785	100.08-11-008-29W1.00	01 62B	01 62A	2006-06-19 0:00
5786	100.04-12-008-29W1.00	01 62B	01 62A	2006-04-17 0:00
5787	100.05-12-008-29W1.00	01 62B	01 62A	2006-06-26 0:00
5788	100.01-24-008-29W1.00	01 62B	01 62A	2007-02-13 0:00
5789	100.04-25-008-29W1.00	01 62B	01 62A	2007-02-04 0:00
5790	100.09-25-008-29W1.00	01 62B	01 62A	2007-02-09 0:00

Licence	UWI	Old Field Pool Code	New Field Pool Code	Confidential Release
5791	100.16-26-008-29W1.00	01 62B	01 62A	2007-01-31 0:00
5793	102.08-04-008-29W1.00	01 62B	01 62A	2006-04-01 0:00
5794	100.07-20-008-28W1.02	01 62B	01 62A	2007-02-12 0:00
5795	100.05-13-009-29W1.00	01 62B	01 62A	2006-08-04 0:00
5796	100.11-14-009-29W1.00	01 62B	01 62A	2007-01-02 0:00
5797	102.03-26-009-29W1.02	01 62B	01 62A	2006-07-30 0:00
5802	100.09-11-008-29W1.00	01 62B	01 62A	2006-04-19 0:00
5803	100.10-11-008-29W1.00	01 62B	01 62A	2006-07-05 0:00
5804	100.15-11-008-29W1.00	01 62B	01 62A	2006-07-02 0:00
5805	100.16-11-008-29W1.00	01 62B	01 62A	2006-04-22 0:00
5811	100.07-02-008-29W1.00	01 62B	01 62A	2006-03-19 0:00
5812	100.08-02-008-29W1.00	01 62B	01 62A	2006-03-15 0:00
5813	100.09-02-008-29W1.00	01 62B	01 62A	2006-09-01 0:00
5814	100.10-02-008-29W1.00	01 62B	01 62A	2006-08-30 0:00
5816	100.16-33-007-28W1.00	01 62B	01 62A	2007-02-24 0:00
5817	100.07-06-009-29W1.02	01 62B	01 62A	2006-07-19 0:00
5819	100.04-14-007-29W1.00	01 62B	01 62A	2006-09-10 0:00
5820	100.04-28-008-29W1.00	01 62B	01 62A	2006-10-11 0:00
5821	100.09-24-007-29W1.00	01 62B	01 62A	2007-02-19 0:00
5822	100.16-13-007-29W1.00	01 62B	01 62A	2007-02-23 0:00
5823	100.08-30-007-28W1.00	01 62B	01 62A	2007-02-28 0:00
5824	100.14-27-007-29W1.00	01 62B	01 62A	2006-11-09 0:00
5825	100.11-34-007-29W1.00	01 62B	01 62A	2006-03-23 0:00
5826	102.06-01-008-29W1.00	01 62B	01 62A	2006-04-16 0:00
5828	100.16-10-007-29W1.00	01 62B	01 62A	2006-07-03 0:00
5829	100.10-01-008-29W1.00	01 62B	01 62A	2006-08-23 0:00
5830	100.15-01-008-29W1.00	01 62B	01 62A	2007-02-02 0:00
5831	100.05-19-007-28W1.00	01 62B	01 62A	2007-02-19 0:00
5832	100.10-19-007-28W1.00	01 62B	01 62A	2007-03-04 0:00
5833	100.12-24-007-29W1.00	01 62B	01 62A	2007-03-08 0:00
5834	100.14-25-007-29W1.00	01 62B	01 62A	2006-04-05 0:00
5835	100.09-10-007-29W1.00	01 62B	01 62A	2007-07-08 0:00
5838	100.14-04-008-28W1.00	01 62B	01 62A	2006-11-25 0:00
5840	100.12-36-007-29W1.00	01 62B	01 62A	2006-04-13 0:00
5866	102.01-13-009-28W1.00	01 62B	01 62A	2006-06-27 0:00
5868	100.09-01-008-29W1.00	01 62B	01 62A	2006-08-21 0:00
5869	100.16-01-008-29W1.00	01 62B	01 62A	2007-02-12 0:00
5870	100.15-02-008-29W1.00	01 62B	01 62A	2006-07-22 0:00
5871	100.16-02-008-29W1.00	01 62B	01 62A	2006-07-25 0:00
5872	100.08-12-008-29W1.00	01 62B	01 62A	2006-07-04 0:00

Licence	UWI	Old Field Pool Code	New Field Pool Code	Confidential Release
5873	100.01-33-007-29W1.00	01 62B	01 62A	2006-06-25 0:00
5874	100.02-33-007-29W1.00	01 62B	01 62A	2006-09-10 0:00
5875	100.07-33-007-29W1.00	01 62B	01 62A	2006-09-13 0:00
5876	100.08-33-007-29W1.00	01 62B	01 62A	2006-07-15 0:00
5885	100.14-25-009-29W1.02	01 62B	01 62A	2006-07-28 0:00
5895	100.03-33-007-29W1.00	01 62B	01 62A	2006-10-13 0:00
5896	100.05-33-007-29W1.00	01 62B	01 62A	2006-07-17 0:00
5897	100.06-33-007-29W1.00	01 62B	01 62A	2006-10-11 0:00
5898	100.03-12-008-29W1.00	01 62B	01 62A	2006-07-15 0:00
5899	100.06-12-008-29W1.00	01 62B	01 62A	2006-08-01 0:00
5900	100.10-12-008-29W1.00	01 62B	01 62A	2006-07-28 0:00
5901	100.11-12-008-29W1.00	01 62B	01 62A	2006-07-26 0:00
5902	100.14-12-008-29W1.00	01 62B	01 62A	2006-07-22 0:00
5903	100.15-12-008-29W1.00	01 62B	01 62A	2006-07-25 0:00
5904	100.16-12-008-29W1.00	01 62B	01 62A	2006-07-28 0:00
5908	100.09-20-008-29W1.00	01 62B	01 62A	2006-10-05 0:00
5909	100.10-20-008-29W1.00	01 62B	01 62A	2006-10-03 0:00
5910	100.11-20-008-29W1.00	01 62B	01 62A	2006-09-26 0:00
5911	100.12-20-008-29W1.00	01 62B	01 62A	2006-07-25 0:00
5912	100.13-20-008-29W1.00	01 62B	01 62A	2006-09-16 0:00
5913	100.14-20-008-29W1.00	01 62B	01 62A	2006-09-23 0:00
5914	100.15-20-008-29W1.00	01 62B	01 62A	2006-09-29 0:00
5915	100.16-20-008-29W1.00	01 62B	01 62A	2006-09-30 0:00
5924	100.11-03-008-29W1.00	01 62B	01 62A	2006-07-19 0:00
5925	100.14-03-008-29W1.00	01 62B	01 62A	2006-07-24 0:00
5929	100.13-30-009-28W1.02	01 62B	01 62A	2006-07-25 0:00
5930	100.07-14-008-29W1.00	01 62B	01 62A	2006-08-14 0:00
5931	100.14-14-008-29W1.00	01 62B	01 62A	2006-07-28 0:00
5935	100.11-29-008-29W1.00	01 62B	01 62A	2007-01-26 0:00
5936	100.12-29-008-29W1.00	01 62B	01 62A	2006-11-12 0:00
5937	100.13-29-008-29W1.00	01 62B	01 62A	2007-01-26 0:00
5939	100.03-07-008-28W1.00	01 62B	01 62A	2006-11-29 0:00
5940	100.08-07-008-28W1.00	01 62B	01 62A	2007-07-10 0:00
5941	100.04-08-008-28W1.00	01 62B	01 62A	2007-07-21 0:00
5942	100.04-17-008-28W1.00	01 62B	01 62A	2007-07-02 0:00
5943	100.14-17-008-28W1.00	01 62B	01 62A	2006-08-06 0:00
5945	100.08-15-009-29W1.02	01 62B	01 62A	2006-08-11 0:00
5946	100.14-05-008-28W1.00	01 62B	01 62A	2007-07-17 0:00
5947	100.15-07-008-28W1.00	01 62B	01 62A	2007-07-13 0:00
5948	100.11-01-008-29W1.00	01 62B	01 62A	2006-08-27 0:00

Licence	UWI	Old Field Pool Code	New Field Pool Code	Confidential Release
5949	100.12-01-008-29W1.00	01 62B	01 62A	2006-08-15 0:00
5950	100.13-01-008-29W1.00	01 62B	01 62A	2006-08-18 0:00
5951	100.03-13-008-29W1.00	01 62B	01 62A	2006-09-08 0:00
5952	100.05-13-008-29W1.00	01 62B	01 62A	2006-10-01 0:00
5953	100.06-13-008-29W1.00	01 62B	01 62A	2006-10-05 0:00
5957	100.05-03-008-28W1.00	01 62B	01 62A	2007-09-17 0:00
5958	100.12-03-008-28W1.00	01 62B	01 62A	2008-08-30 0:00
5959	100.16-13-008-29W1.00	01 62B	01 62A	2007-02-13 0:00
5960	100.10-14-008-29W1.00	01 62B	01 62A	2006-08-18 0:00
5961	100.08-33-007-28W1.00	01 62B	01 62A	2006-10-21 0:00
5962	100.12-27-008-29W1.00	01 62B	01 62A	2007-07-22 0:00
5963	100.12-07-008-28W1.00	01 62B	01 62A	2006-11-29 0:00
5964	100.04-19-008-28W1.00	01 62B	01 62A	2007-10-13 0:00
5966	100.09-19-007-28W1.00	01 62B	01 62A	2006-11-27 0:00
5967	100.11-19-007-28W1.00	01 62B	01 62A	2007-02-19 0:00
5968	100.12-19-007-28W1.00	01 62B	01 62A	2007-02-19 0:00
5969	100.13-19-007-28W1.00	01 62B	01 62A	2007-02-19 0:00
5970	100.14-19-007-28W1.00	01 62B	01 62A	2007-05-04 0:00
5971	100.14-01-008-29W1.00	01 62B	01 62A	2006-08-26 0:00
5972	100.16-19-007-28W1.00	01 62B	01 62A	2006-12-02 0:00
5974	100.11-32-007-29W1.00	01 62B	01 62A	2006-10-23 0:00
5975	100.12-32-007-29W1.00	01 62B	01 62A	2006-10-26 0:00
5976	100.13-32-007-29W1.00	01 62B	01 62A	2006-10-29 0:00
5977	100.03-28-008-29W1.00	01 62B	01 62A	2006-10-09 0:00
5978	100.05-28-008-29W1.00	01 62B	01 62A	2006-11-29 0:00
5979	100.06-28-008-29W1.00	01 62B	01 62A	2006-10-13 0:00
5982	100.01-09-008-28W1.00	01 62B	01 62A	2006-11-25 0:00
5983	100.07-09-008-28W1.00	01 62B	01 62A	2006-11-25 0:00
5984	100.11-09-008-28W1.00	01 62B	01 62A	2006-09-05 0:00
5985	100.13-09-008-28W1.00	01 62B	01 62A	2006-08-30 0:00
5986	100.14-09-008-28W1.00	01 62B	01 62A	2006-09-02 0:00
5987	100.05-20-008-28W1.00	01 62B	01 62A	2007-02-12 0:00
5988	100.02-03-009-29W1.00	01 62B	01 62A	2007-07-27 0:00
5989	100.03-03-009-29W1.02	01 62B	01 62A	2007-07-31 0:00
5994	100.01-23-008-29W1.00	01 62B	01 62A	2007-02-07 0:00
5995	100.02-23-008-29W1.00	01 62B	01 62A	2006-09-03 0:00
5996	100.09-23-008-29W1.00	01 62B	01 62A	2007-11-08 0:00
5997	100.15-19-007-28W1.00	01 62B	01 62A	2006-11-30 0:00
5998	100.04-17-007-28W1.00	01 62B	01 62A	2007-08-27 0:00
5999	100.11-17-007-28W1.00	01 62B	01 62A	2007-08-23 0:00

Licence	UWI	Old Field Pool Code	New Field Pool Code	Confidential Release
6000	100.03-20-007-28W1.00	01 62B	01 62A	2007-08-20 0:00
6001	100.16-20-007-28W1.00	01 62B	01 62A	2007-08-16 0:00
6002	100.05-34-008-29W1.00	01 62B	01 62A	2007-08-17 0:00
6003	100.01-03-009-29W1.00	01 62B	01 62A	2007-07-27 0:00
6004	100.04-03-009-29W1.00	01 62B	01 62A	2007-07-27 0:00
6005	100.09-10-009-29W1.00	01 62B	01 62A	2007-08-20 0:00
6009	100.01-05-008-28W1.00	01 62B	01 62A	2007-09-04 0:00
6015	100.13-04-008-28W1.00	01 62B	01 62A	2006-11-25 0:00
6016	100.10-19-008-29W1.00	01 62B	01 62A	2006-10-13 0:00
6017	100.11-19-008-29W1.00	01 62B	01 62A	2006-10-04 0:00
6018	100.12-19-008-29W1.00	01 62B	01 62A	2006-10-10 0:00
6019	100.14-19-008-29W1.00	01 62B	01 62A	2006-10-07 0:00
6020	100.15-19-008-29W1.00	01 62B	01 62A	2006-10-16 0:00
6021	100.16-19-008-29W1.00	01 62B	01 62A	2006-10-20 0:00
6022	100.01-15-007-29W1.00	01 62B	01 62A	2006-10-03 0:00
6024	100.08-09-008-28W1.00	01 62B	01 62A	2006-11-25 0:00
6025	100.16-06-007-28W1.00	01 62B	01 62A	2007-08-31 0:00
6026	100.14-30-007-28W1.00	01 62B	01 62A	2007-10-07 0:00
6027	100.15-14-008-29W1.00	01 62B	01 62A	2006-09-27 0:00
6028	100.12-34-008-29W1.00	01 62B	01 62A	2007-10-12 0:00
6029	100.09-05-009-29W1.00	01 62B	01 62A	2007-09-12 0:00
6030	100.04-23-007-29W1.00	01 62B	01 62A	2007-09-21 0:00
6031	100.12-23-007-29W1.00	01 62B	01 62A	2007-09-17 0:00
6036	100.16-36-008-29W1.00	01 62B	01 62A	2007-09-25 0:00
6037	100.09-30-008-28W1.00	01 62B	01 62A	2007-09-08 0:00
6038	100.02-18-007-28W1.00	01 62B	01 62A	2007-08-27 0:00
6039	100.04-25-007-29W1.00	01 62B	01 62A	2006-10-29 0:00
6040	100.16-25-007-29W1.00	01 62B	01 62A	2006-11-03 0:00
6047	100.15-31-008-29W1.00	01 62B	01 62A	2006-10-16 0:00
6053	100.02-22-008-28W1.02	01 62B	01 62A	2007-09-25 0:00
6054	100.01-28-008-29W1.00	01 62B	01 62A	2006-11-05 0:00
6055	100.07-28-008-29W1.00	01 62B	01 62A	2006-11-08 0:00
6056	100.08-28-008-29W1.00	01 62B	01 62A	2006-11-04 0:00
6057	100.11-28-008-29W1.00	01 62B	01 62A	2006-10-18 0:00
6058	100.12-28-008-29W1.00	01 62B	01 62A	2006-10-20 0:00
6059	100.13-28-008-29W1.00	01 62B	01 62A	2006-10-23 0:00
6060	100.03-23-008-29W1.00	01 62B	01 62A	2006-11-17 0:00
6061	100.05-23-008-29W1.00	01 62B	01 62A	2006-11-19 0:00
6063	100.08-33-008-29W1.00	01 62B	01 62A	2007-10-09 0:00
6064	100.08-23-008-29W1.00	01 62B	01 62A	2006-11-03 0:00

Licence	UWI	Old Field Pool Code	New Field Pool Code	Confidential Release
6066	100.16-32-007-28W1.00	01 62B	01 62A	2006-11-03 0:00
6068	100.09-28-008-29W1.00	01 62B	01 62A	2007-07-22 0:00
6069	100.10-28-008-29W1.00	01 62B	01 62A	2006-10-25 0:00
6070	100.15-28-008-29W1.00	01 62B	01 62A	2006-10-27 0:00
6071	100.16-28-008-29W1.00	01 62B	01 62A	2006-10-28 0:00
6080	100.16-27-008-28W1.02	01 62B	01 62A	2007-11-07 0:00
6081	100.12-14-008-28W1.00	01 62B	01 62A	2007-10-11 0:00
6082	100.07-08-008-28W1.00	01 62B	01 62A	2007-10-07 0:00
6086	100.07-23-008-29W1.00	01 62B	01 62A	2006-11-06 0:00
6088	100.12-10-007-28W1.00	01 62B	01 62A	2007-10-19 0:00
6094	100.03-27-008-29W1.00	01 62B	01 62A	2007-11-09 0:00
6095	100.04-27-008-29W1.00	01 62B	01 62A	2006-12-12 0:00
6096	100.05-27-008-29W1.00	01 62B	01 62A	2007-07-27 0:00
6097	100.06-27-008-29W1.00	01 62B	01 62A	2007-07-27 0:00
6098	100.11-27-008-29W1.00	01 62B	01 62A	2007-10-16 0:00
6099	100.13-27-008-29W1.00	01 62B	01 62A	2006-11-19 0:00
6100	100.14-27-008-29W1.00	01 62B	01 62A	2006-11-22 0:00
6101	100.12-02-008-28W1.00	01 62B	01 62A	2007-10-14 0:00
6103	100.08-16-008-28W1.00	01 62B	01 62A	2006-11-18 0:00
6104	100.06-23-008-29W1.00	01 62B	01 62A	2006-11-21 0:00
6105	100.07-27-008-29W1.00	01 62B	01 62A	2006-12-02 0:00
6106	100.15-27-008-29W1.00	01 62B	01 62A	2006-11-28 0:00
6107	100.16-27-008-29W1.00	01 62B	01 62A	2006-11-27 0:00
6108	100.03-22-008-29W1.00	01 62B	01 62A	2006-12-15 0:00
6109	100.04-22-008-29W1.00	01 62B	01 62A	2006-12-17 0:00
6110	100.05-22-008-29W1.00	01 62B	01 62A	2006-12-26 0:00
6111	100.06-22-008-29W1.00	01 62B	01 62A	2006-12-23 0:00
6112	100.11-22-008-29W1.00	01 62B	01 62A	2007-01-11 0:00
6113	100.12-22-008-29W1.00	01 62B	01 62A	2007-01-13 0:00
6114	100.14-22-008-29W1.00	01 62B	01 62A	2007-01-09 0:00
6115	100.15-18-008-29W1.00	01 62B	01 62A	2006-11-24 0:00
6116	100.10-27-008-29W1.00	01 62B	01 62A	2006-11-30 0:00
6117	100.15-05-008-28W1.02	01 62B	01 62A	2006-11-28 0:00
6118	100.09-30-007-28W1.02	01 62B	01 62A	2007-02-28 0:00
6119	100.11-07-008-28W1.00	01 62B	01 62A	2006-12-05 0:00
6120	100.11-06-008-29W1.00	01 62B	01 62A	2006-12-06 0:00
6121	100.12-06-008-29W1.00	01 62B	01 62A	2006-12-09 0:00
6122	100.13-06-008-29W1.00	01 62B	01 62A	2006-12-03 0:00
6123	100.02-13-008-29W1.00	01 62B	01 62A	2007-02-05 0:00
6124	100.08-19-008-28W1.02	01 62B	01 62A	2007-10-10 0:00

Licence	UWI	Old Field Pool Code	New Field Pool Code	Confidential Release
6126	100.16-27-007-29W1.00	01 62B	01 62A	2006-11-30 0:00
6130	100.03-06-008-29W1.00	01 62B	01 62A	2006-12-17 0:00
6132	100.05-06-008-29W1.00	01 62B	01 62A	2006-12-12 0:00
6134	100.13-22-008-29W1.00	01 62B	01 62A	2007-01-06 0:00
6135	100.03-34-008-29W1.00	01 62B	01 62A	2006-12-18 0:00
6136	100.04-34-008-29W1.00	01 62B	01 62A	2006-12-15 0:00
6137	100.06-34-008-29W1.00	01 62B	01 62A	2006-12-21 0:00
6138	100.01-33-008-29W1.00	01 62B	01 62A	2007-02-17 0:00
6140	100.03-17-007-28W1.00	01 62B	01 62A	2007-08-23 0:00
6141	100.06-17-007-28W1.00	01 62B	01 62A	2007-08-23 0:00
6142	100.07-06-008-29W1.00	01 62B	01 62A	2006-12-20 0:00
6143	100.09-32-007-29W1.00	01 62B	01 62A	2006-12-29 0:00
6144	100.10-32-007-29W1.00	01 62B	01 62A	2006-12-22 0:00
6145	100.15-32-007-29W1.00	01 62B	01 62A	2006-12-26 0:00
6146	100.13-36-007-29W1.00	01 62B	01 62A	2006-12-26 0:00
6147	100.14-36-007-29W1.00	01 62B	01 62A	2007-02-04 0:00
6148	100.15-36-007-29W1.00	01 62B	01 62A	2007-03-25 0:00
6149	100.16-36-007-29W1.00	01 62B	01 62A	2007-04-12 0:00
6150	100.11-04-008-28W1.00	01 62B	01 62A	2007-02-27 0:00
6152	100.05-17-007-28W1.00	01 62B	01 62A	2007-08-23 0:00
6154	102.12-21-009-29W1.00	01 62B	01 62A	2006-12-27 0:00
6155	100.16-23-009-29W1.00	01 62B	01 62A	2006-12-24 0:00
6156	100.01-19-007-28W1.00	01 62B	01 62A	2007-03-07 0:00
6157	100.03-19-007-28W1.00	01 62B	01 62A	2007-03-01 0:00
6158	100.04-19-007-28W1.00	01 62B	01 62A	2007-03-01 0:00
6159	100.06-19-007-28W1.00	01 62B	01 62A	2007-02-26 0:00
6160	100.16-34-007-29W1.00	01 62B	01 62A	2007-01-02 0:00
6161	100.08-27-008-29W1.00	01 62B	01 62A	2006-12-28 0:00
6163	100.04-04-009-29W1.00	01 62B	01 62A	2007-01-13 0:00
6165	100.12-04-009-29W1.00	01 62B	01 62A	2007-09-12 0:00
6166	100.01-27-008-29W1.00	01 62B	01 62A	2007-01-01 0:00
6167	100.02-27-008-29W1.00	01 62B	01 62A	2007-01-04 0:00
6169	100.04-35-007-29W1.00	01 62B	01 62A	2007-01-06 0:00
6170	100.15-05-007-28W1.00	01 62B	01 62A	2007-12-12 0:00
6171	100.01-22-008-29W1.00	01 62B	01 62A	2007-01-16 0:00
6172	100.02-22-008-29W1.00	01 62B	01 62A	2007-02-03 0:00
6173	100.07-22-008-29W1.00	01 62B	01 62A	2007-01-18 0:00
6174	100.09-22-008-29W1.00	01 62B	01 62A	2007-02-07 0:00
6175	100.16-22-008-29W1.00	01 62B	01 62A	2008-01-10 0:00
6176	100.02-19-007-28W1.00	01 62B	01 62A	2007-03-04 0:00

Licence	UWI	Old Field Pool Code	New Field Pool Code	Confidential Release
6177	100.07-19-007-28W1.00	01 62B	01 62A	2007-02-24 0:00
6178	100.08-19-007-28W1.00	01 62B	01 62A	2007-02-22 0:00
6182	100.01-26-007-29W1.00	01 62B	01 62A	2007-02-04 0:00
6183	100.10-22-008-29W1.00	01 62B	01 62A	2007-02-12 0:00
6184	100.15-22-008-29W1.00	01 62B	01 62A	2007-02-15 0:00
6185	100.05-03-009-29W1.00	01 62B	01 62A	2007-07-27 0:00
6186	100.06-03-009-29W1.00	01 62B	01 62A	2007-07-27 0:00
6187	100.07-03-009-29W1.00	01 62B	01 62A	2007-07-27 0:00
6188	100.08-03-009-29W1.00	01 62B	01 62A	2007-07-27 0:00
6189	100.04-07-007-28W1.00	01 62B	01 62A	2007-12-20 0:00
6190	100.08-07-007-28W1.00	01 62B	01 62A	2007-08-31 0:00
6191	100.08-22-008-29W1.00	01 62B	01 62A	2007-02-05 0:00
6192	100.05-22-008-28W1.02	01 62B	01 62A	2007-12-21 0:00
6193	100.01-36-007-29W1.00	01 62B	01 62A	2007-01-20 0:00
6194	100.02-36-007-29W1.00	01 62B	01 62A	2007-02-18 0:00
6198	100.04-16-008-28W1.00	01 62B	01 62A	2007-02-09 0:00
6200	100.09-06-007-28W1.00	01 62B	01 62A	2008-02-24 0:00
6204	100.13-34-008-29W1.00	01 62B	01 62A	2007-07-27 0:00
6205	100.14-35-007-29W1.00	01 62B	01 62A	2007-02-14 0:00
6206	100.15-35-007-29W1.00	01 62B	01 62A	2007-02-10 0:00
6207	100.16-35-007-29W1.00	01 62B	01 62A	2007-02-07 0:00
6209	100.13-15-009-29W1.02	01 62B	01 62A	2007-03-25 0:00
6210	100.13-35-007-29W1.00	01 62B	01 62A	2007-02-18 0:00
6212	100.01-24-007-29W1.00	01 62B	01 62A	2007-02-19 0:00
6213	100.09-33-008-29W1.00	01 62B	01 62A	2007-08-17 0:00
6214	100.16-33-008-29W1.00	01 62B	01 62A	2007-07-27 0:00
6215	100.02-33-008-29W1.00	01 62B	01 62A	2007-02-02 0:00
6216	100.07-33-008-29W1.02	01 62B	01 62A	2007-07-13 0:00
6221	100.01-29-008-29W1.00	01 62B	01 62A	2007-02-19 0:00
6224	100.08-29-008-29W1.00	01 62B	01 62A	2007-09-09 0:00
6225	100.14-21-007-29W1.00	01 62B	01 62A	2007-02-23 0:00
6227	100.01-25-007-29W1.00	01 62B	01 62A	2007-02-22 0:00
6228	100.15-24-007-29W1.00	01 62B	01 62A	2007-02-25 0:00
6229	100.16-24-007-29W1.00	01 62B	01 62A	2007-03-01 0:00
6233	100.12-17-007-28W1.00	01 62B	01 62A	2007-03-15 0:00
6234	100.13-17-007-28W1.00	01 62B	01 62A	2007-03-13 0:00
6235	100.14-17-007-28W1.00	01 62B	01 62A	2007-03-10 0:00
6236	100.05-35-008-29W1.00	01 62B	01 62A	2008-02-04 0:00
6237	100.08-04-009-29W1.00	01 62B	01 62A	2007-07-27 0:00
6238	100.12-04-008-28W1.00	01 62B	01 62A	2007-03-02 0:00

Licence	UWI	Old Field Pool Code	New Field Pool Code	Confidential Release
6239	100.08-19-008-29W1.00	01 62B	01 62A	2007-08-25 0:00
6241	100.04-10-008-28W1.00	01 62B	01 62A	2007-03-03 0:00
6242	100.08-22-009-29W1.02	01 62B	01 62A	2007-03-24 0:00
6247	100.13-08-007-28W1.00	01 62B	01 62A	2008-02-13 0:00
6248	100.11-34-008-29W1.00	01 62B	01 62A	2007-03-21 0:00
6249	100.14-34-008-29W1.00	01 62B	01 62A	2007-04-04 0:00
6250	100.15-34-008-29W1.00	01 62B	01 62A	2007-07-27 0:00
6251	100.16-34-008-29W1.00	01 62B	01 62A	2007-07-27 0:00
6253	100.12-20-007-28W1.00	01 62B	01 62A	2007-06-30 0:00
6254	100.01-19-008-29W1.00	01 62B	01 62A	2007-08-23 0:00
6255	100.16-28-007-29W1.00	01 62B	01 62A	2007-07-22 0:00
6262	100.02-26-007-29W1.00	01 62B	01 62A	2007-03-14 0:00
6272	100.10-21-007-29W1.00	01 62B	01 62A	2007-03-18 0:00
6275	100.15-14-009-29W1.02	01 62B	01 62A	2007-03-28 0:00
6279	102.06-26-009-29W1.02	01 62B	01 62A	2007-04-02 0:00
6281	100.07-21-007-29W1.00	01 62B	01 62A	2007-04-09 0:00
6286	100.11-08-008-28W1.00	01 62B	01 62A	2007-07-10 0:00
6287	100.06-21-007-29W1.00	01 62B	01 62A	2007-04-15 0:00
6288	100.04-06-009-29W1.02	01 62B	01 62A	2007-04-16 0:00
6294	100.03-30-007-28W1.00	01 62B	01 62A	2007-07-04 0:00
6295	100.04-30-007-28W1.00	01 62B	01 62A	2007-07-08 0:00
6296	100.05-30-007-28W1.00	01 62B	01 62A	2007-07-11 0:00
6297	100.11-30-007-28W1.00	01 62B	01 62A	2007-09-05 0:00
6298	100.12-30-007-28W1.00	01 62B	01 62A	2007-07-14 0:00
6299	100.13-30-007-28W1.00	01 62B	01 62A	2007-07-20 0:00
6300	100.12-34-007-29W1.00	01 62B	01 62A	2007-07-05 0:00
6301	100.13-34-007-29W1.00	01 62B	01 62A	2007-07-02 0:00
6302	100.01-18-008-29W1.00	01 62B	01 62A	2007-07-24 0:00
6303	100.08-18-008-29W1.00	01 62B	01 62A	2007-08-01 0:00
6304	100.14-34-007-29W1.00	01 62B	01 62A	2007-06-30 0:00
6310	100.02-34-007-29W1.00	01 62B	01 62A	2008-06-29 0:00
6312	100.04-34-007-29W1.00	01 62B	01 62A	2007-07-12 0:00
6313	100.05-34-007-29W1.00	01 62B	01 62A	2007-07-10 0:00
6314	100.06-34-007-29W1.00	01 62B	01 62A	2008-07-30 0:00
6316	100.01-18-007-28W1.00	01 62B	01 62A	2007-08-23 0:00
6317	100.07-18-007-28W1.00	01 62B	01 62A	2007-08-23 0:00
6318	100.08-18-007-28W1.00	01 62B	01 62A	2007-08-14 0:00
6319	100.09-18-007-28W1.00	01 62B	01 62A	2007-08-26 0:00
6320	100.10-18-007-28W1.00	01 62B	01 62A	2007-08-21 0:00
6321	100.11-18-007-28W1.00	01 62B	01 62A	2007-09-17 0:00

Licence	UWI	Old Field Pool Code	New Field Pool Code	Confidential Release
6322	100.12-18-007-28W1.00	01 62B	01 62A	2007-09-22 0:00
6323	100.13-18-007-28W1.00	01 62B	01 62A	2007-09-28 0:00
6324	100.14-18-007-28W1.00	01 62B	01 62A	2007-09-25 0:00
6325	100.15-18-007-28W1.00	01 62B	01 62A	2007-08-29 0:00
6326	100.04-20-007-28W1.00	01 62B	01 62A	2007-09-19 0:00
6327	100.02-30-007-28W1.00	01 62B	01 62A	2007-07-23 0:00
6328	100.06-30-007-28W1.00	01 62B	01 62A	2007-09-09 0:00
6329	100.03-28-007-29W1.00	01 62B	01 62A	2007-12-06 0:00
6330	100.09-18-008-29W1.00	01 62B	01 62A	2007-08-03 0:00
6331	100.16-18-008-29W1.00	01 62B	01 62A	2007-07-28 0:00
6334	100.02-25-007-29W1.00	01 62B	01 62A	2007-11-03 0:00
6335	100.03-25-007-29W1.00	01 62B	01 62A	2007-10-21 0:00
6336	100.05-25-007-29W1.00	01 62B	01 62A	2007-10-27 0:00
6337	100.06-25-007-29W1.00	01 62B	01 62A	2007-10-24 0:00
6338	100.07-25-007-29W1.00	01 62B	01 62A	2007-11-26 0:00
6339	100.09-25-007-29W1.00	01 62B	01 62A	2007-08-01 0:00
6340	100.10-25-007-29W1.00	01 62B	01 62A	2007-12-01 0:00
6341	100.11-25-007-29W1.00	01 62B	01 62A	2007-11-29 0:00
6342	100.15-25-007-29W1.00	01 62B	01 62A	2007-11-09 0:00
6343	100.09-05-007-28W1.00	01 62B	01 62A	2007-12-12 0:00
6344	100.10-05-007-28W1.00	01 62B	01 62A	2007-12-12 0:00
6345	100.16-05-007-28W1.00	01 62B	01 62A	2007-12-12 0:00
6347	100.12-10-009-29W1.00	01 62B	01 62A	2008-07-07 0:00
6349	100.05-28-007-29W1.00	01 62B	01 62A	2007-12-04 0:00
6350	100.06-28-007-29W1.00	01 62B	01 62A	2007-11-14 0:00
6351	100.11-28-007-29W1.00	01 62B	01 62A	2007-11-02 0:00
6352	100.14-28-007-29W1.00	01 62B	01 62A	2007-11-05 0:00
6353	100.13-27-007-29W1.00	01 62B	01 62A	2007-09-12 0:00
6354	102.04-09-008-29W1.00	01 62B	01 62A	2007-08-16 0:00
6355	102.04-04-008-29W1.00	01 62B	01 62A	2007-09-17 0:00
6356	102.12-04-008-29W1.00	01 62B	01 62A	2007-09-10 0:00
6357	103.13-04-008-29W1.00	01 62B	01 62A	2007-08-30 0:00
6360	100.01-12-007-29W1.00	01 62B	01 62A	2007-12-20 0:00
6361	100.05-22-007-28W1.00	01 62B	01 62A	2008-07-14 0:00
6365	100.09-13-007-29W1.00	01 62B	01 62A	2007-12-27 0:00
6366	100.15-13-007-29W1.00	01 62B	01 62A	2007-09-30 0:00
6370	100.04-11-009-29W1.00	01 62B	01 62A	2008-07-29 0:00
6371	100.05-07-009-28W1.00	01 62B	01 62A	2008-08-02 0:00
6372	100.01-04-009-29W1.00	01 62B	01 62A	2007-09-02 0:00
6373	100.02-17-007-28W1.00	01 62B	01 62A	2007-09-12 0:00

Licence	UWI	Old Field Pool Code	New Field Pool Code	Confidential Release
6375	100.10-17-007-28W1.00	01 62B	01 62A	2007-09-15 0:00
6376	100.15-17-007-28W1.00	01 62B	01 62A	2007-09-26 0:00
6382	100.15-27-007-29W1.00	01 62B	01 62A	2007-09-15 0:00
6383	100.15-33-008-29W1.02	01 62B	01 62A	2007-10-16 0:00
6384	100.01-07-007-28W1.00	01 62B	01 62A	2007-10-21 0:00
6385	100.02-07-007-28W1.00	01 62B	01 62A	2007-11-05 0:00
6386	100.03-07-007-28W1.00	01 62B	01 62A	2007-12-20 0:00
6387	100.06-07-007-28W1.00	01 62B	01 62A	2007-11-11 0:00
6388	100.07-07-007-28W1.00	01 62B	01 62A	2007-10-26 0:00
6392	102.05-20-007-28W1.00	01 62B	01 62A	2007-09-23 0:00
6395	100.09-28-007-29W1.00	01 62B	01 62A	2007-11-17 0:00
6396	100.10-28-007-29W1.00	01 62B	01 62A	2007-11-09 0:00
6397	100.15-28-007-29W1.00	01 62B	01 62A	2007-11-11 0:00
6400	100.03-33-009-28W1.02	01 62B	01 62A	2007-10-23 0:00
6401	102.01-24-008-29W1.00	01 62B	01 62A	2007-10-12 0:00
6401	100.03-24-008-29W1.03	01 62B	01 62A	2007-10-12 0:00
6401	100.02-24-008-29W1.02	01 62B	01 62A	2007-10-12 0:00
6404	100.10-33-008-29W1.02	01 62B	01 62A	2007-10-20 0:00
6410	100.09-21-008-28W1.02	01 62B	01 62A	2007-12-21 0:00
6411	100.05-08-007-28W1.00	01 62B	01 62A	2007-10-10 0:00
6412	100.08-08-007-28W1.00	01 62B	01 62A	2007-12-12 0:00
6413	100.09-08-007-28W1.00	01 62B	01 62A	2008-09-16 0:00
6417	100.13-03-007-28W1.00	01 62B	01 62A	2008-09-17 0:00
6419	100.14-22-009-28W1.02	01 62B	01 62A	2008-07-28 0:00
6422	100.02-19-008-29W1.00	01 62B	01 62A	2008-09-10 0:00
6423	100.07-19-008-29W1.00	01 62B	01 62A	2007-10-27 0:00
6427	100.08-17-007-28W1.00	01 62B	01 62A	2007-10-28 0:00
6433	100.07-18-008-29W1.00	01 62B	01 62A	2007-10-29 0:00
6434	100.11-23-009-29W1.02	01 62B	01 62A	2007-10-27 0:00
6435	100.08-24-007-29W1.00	01 62B	01 62A	2007-10-30 0:00
6436	100.13-24-007-29W1.00	01 62B	01 62A	2008-01-04 0:00
6437	100.14-24-007-29W1.00	01 62B	01 62A	2007-12-16 0:00
6438	100.05-33-008-28W1.02	01 62B	01 62A	2007-10-30 0:00
6439	100.02-31-007-28W1.00	01 62B	01 62A	2007-12-14 0:00
6440	100.13-09-007-28W1.00	01 62B	01 62A	2008-09-16 0:00
6441	100.03-31-007-28W1.00	01 62B	01 62A	2007-11-13 0:00
6447	100.15-30-007-28W1.00	01 62B	01 62A	2007-11-06 0:00
6448	100.07-05-008-28W1.00	01 62B	01 62A	2007-11-17 0:00
6450	100.12-06-008-28W1.00	01 62B	01 62A	2007-11-20 0:00
6451	100.16-31-008-29W1.00	01 62B	01 62A	2007-11-22 0:00

Licence	UWI	Old Field Pool Code	New Field Pool Code	Confidential Release
6453	100.03-08-007-28W1.00	01 62B	01 62A	2007-11-21 0:00
6454	100.04-08-007-28W1.00	01 62B	01 62A	2007-11-15 0:00
6455	100.06-08-007-28W1.00	01 62B	01 62A	2007-11-18 0:00
6456	100.11-08-007-28W1.00	01 62B	01 62A	2007-12-19 0:00
6457	100.12-08-007-28W1.00	01 62B	01 62A	2007-12-01 0:00
6458	100.14-08-007-28W1.00	01 62B	01 62A	2007-12-20 0:00
6460	100.01-17-007-28W1.00	01 62B	01 62A	2007-11-24 0:00
6461	100.07-17-007-28W1.00	01 62B	01 62A	2007-11-27 0:00
6462	100.02-10-009-29W1.00	01 62B	01 62A	2008-07-29 0:00
6463	100.07-30-007-28W1.00	01 62B	01 62A	2007-11-23 0:00
6464	100.10-30-007-28W1.00	01 62B	01 62A	2007-12-04 0:00
6465	100.09-29-007-29W1.00	01 62B	01 62A	2007-11-25 0:00
6466	100.04-31-007-28W1.00	01 62B	01 62A	2007-12-22 0:00
6467	100.09-34-008-29W1.00	01 62B	01 62A	2008-03-18 0:00
6468	100.10-34-008-29W1.00	01 62B	01 62A	2008-02-04 0:00
6470	100.01-08-007-28W1.00	01 62B	01 62A	2007-12-12 0:00
6471	100.02-08-007-28W1.00	01 62B	01 62A	2007-12-10 0:00
6472	100.07-08-007-28W1.00	01 62B	01 62A	2007-12-13 0:00
6473	100.10-08-007-28W1.00	01 62B	01 62A	2007-12-16 0:00
6476	100.14-31-008-29W1.00	01 62B	01 62A	2007-12-09 0:00
6477	100.07-28-007-29W1.00	01 62B	01 62A	2007-12-01 0:00
6485	100.05-07-007-28W1.00	01 62B	01 62A	2008-06-29 0:00
6486	100.09-17-007-28W1.00	01 62B	01 62A	2007-12-17 0:00
6487	100.16-17-007-28W1.00	01 62B	01 62A	2007-12-08 0:00
6488	100.10-35-007-29W1.00	01 62B	01 62A	2007-12-14 0:00
6489	100.05-09-008-28W1.00	01 62B	01 62A	2007-12-11 0:00
6491	100.12-26-008-29W1.00	01 62B	01 62A	2007-12-11 0:00
6494	100.16-07-007-28W1.00	01 62B	01 62A	2007-12-23 0:00
6495	102.02-28-007-29W1.00	01 62B	01 62A	2007-12-22 0:00
6496	100.16-02-009-29W1.00	01 62B	01 62A	2008-11-19 0:00
6504	100.08-29-007-29W1.00	01 62B	01 62A	2007-12-30 0:00
6505	100.09-07-007-28W1.00	01 62B	01 62A	2007-12-30 0:00
6506	100.10-07-007-28W1.00	01 62B	01 62A	2008-01-04 0:00
6507	100.11-07-007-28W1.00	01 62B	01 62A	2008-01-11 0:00
6508	100.14-07-007-28W1.00	01 62B	01 62A	2008-01-14 0:00
6509	100.15-07-007-28W1.00	01 62B	01 62A	2008-01-07 0:00
6510	100.01-34-007-29W1.00	01 62B	01 62A	2008-02-04 0:00
6511	100.10-31-008-29W1.00	01 62B	01 62A	2008-01-11 0:00
6512	100.13-28-007-29W1.00	01 62B	01 62A	2008-01-07 0:00
6513	100.03-35-007-29W1.00	01 62B	01 62A	2008-02-08 0:00

Licence	UWI	Old Field Pool Code	New Field Pool Code	Confidential Release
6514	100.03-18-007-28W1.00	01 62B	01 62A	2008-02-10 0:00
6515	100.06-18-007-28W1.00	01 62B	01 62A	2008-02-13 0:00
6516	100.01-34-008-29W1.00	01 62B	01 62A	2008-02-13 0:00
6517	100.02-34-008-29W1.00	01 62B	01 62A	2008-02-10 0:00
6518	100.07-34-008-29W1.00	01 62B	01 62A	2008-02-07 0:00
6519	100.08-34-008-29W1.00	01 62B	01 62A	2008-01-19 0:00
6520	100.12-09-007-29W1.00	01 62B	01 62A	2008-12-12 0:00
6524	100.04-07-009-28W1.00	01 62B	01 62A	2008-08-02 0:00
6526	100.12-11-009-29W1.00	01 62B	01 62A	2008-01-14 0:00
6527	100.05-10-008-28W1.00	01 62B	01 62A	2008-01-17 0:00
6529	100.06-05-008-28W1.00	01 62B	01 62A	2008-01-21 0:00
6530	100.15-14-007-29W1.00	01 62B	01 62A	2008-02-09 0:00
6532	100.15-08-007-28W1.00	01 62B	01 62A	2008-01-15 0:00
6533	100.16-08-007-28W1.00	01 62B	01 62A	2008-01-18 0:00
6535	100.08-05-007-28W1.00	01 62B	01 62A	2008-01-20 0:00
6536	100.03-07-009-28W1.00	01 62B	01 62A	2008-08-02 0:00
6537	100.13-21-007-29W1.00	01 62B	01 62A	2008-02-04 0:00
6538	100.13-31-007-28W1.00	01 62B	01 62A	2008-02-04 0:00
6546	100.11-21-007-29W1.00	01 62B	01 62A	2008-02-07 0:00
6547	100.05-26-008-29W1.00	01 62B	01 62A	2008-02-16 0:00
6549	100.04-18-007-28W1.00	01 62B	01 62A	2008-02-17 0:00
6550	100.05-18-007-28W1.00	01 62B	01 62A	2008-02-21 0:00
6553	100.12-07-009-29W1.00	01 62B	01 62A	2009-01-24 0:00
6554	100.02-24-007-29W1.00	01 62B	01 62A	2008-07-03 0:00
6555	100.07-24-007-29W1.00	01 62B	01 62A	2008-02-19 0:00
6556	100.03-09-008-28W1.00	01 62B	01 62A	2008-02-22 0:00
6557	100.04-09-008-28W1.00	01 62B	01 62A	2008-03-08 0:00
6558	100.06-09-008-28W1.00	01 62B	01 62A	2008-02-25 0:00
6559	100.10-09-008-28W1.00	01 62B	01 62A	2008-09-28 0:00
6560	100.15-09-008-28W1.00	01 62B	01 62A	2008-03-14 0:00
6562	100.04-16-007-28W1.00	01 62B	01 62A	2008-03-02 0:00
6563	100.05-16-007-28W1.00	01 62B	01 62A	2008-06-25 0:00
6564	100.11-35-007-29W1.00	01 62B	01 62A	2008-04-14 0:00
6565	100.12-07-007-28W1.00	01 62B	01 62A	2008-03-01 0:00
6566	100.13-07-007-28W1.00	01 62B	01 62A	2008-02-27 0:00
6567	100.05-32-008-28W1.00	01 62B	01 62A	2009-01-28 0:00
6569	100.06-31-008-29W1.00	01 62B	01 62A	2008-02-27 0:00
6570	100.04-33-008-28W1.02	01 62B	01 62A	2008-02-28 0:00
6571	100.12-04-007-28W1.00	01 62B	01 62A	2008-02-22 0:00
6572	100.13-04-007-28W1.00	01 62B	01 62A	2008-02-26 0:00

Licence	UWI	Old Field Pool Code	New Field Pool Code	Confidential Release
6573	100.09-11-009-29W1.00	01 62B	01 62A	2009-02-08 0:00
6574	100.03-25-008-29W1.00	01 62B	01 62A	2008-03-04 0:00
6575	100.12-33-008-28W1.02	01 62B	01 62A	2008-03-04 0:00
6576	100.04-07-009-29W1.00	01 62B	01 62A	2009-01-30 0:00
6577	102.02-28-009-28W1.02	01 62B	01 62A	2009-02-03 0:00
6580	100.13-16-008-28W1.00	01 62B	01 62A	2008-03-01 0:00
6581	100.16-30-008-28W1.00	01 62B	01 62A	2008-04-01 0:00
6582	100.12-28-008-28W1.00	01 62B	01 62A	2009-02-04 0:00
6584	100.05-27-008-28W1.02	01 62B	01 62A	2008-03-09 0:00
6586	100.04-28-008-28W1.00	01 62B	01 62A	2009-02-04 0:00
6587	100.14-05-007-28W1.00	01 62B	01 62A	2008-03-18 0:00
6590	100.13-10-008-28W1.00	01 62B	01 62A	2008-03-12 0:00
6591	100.16-01-009-29W1.00	01 62B	01 62A	2008-08-02 0:00
6592	100.01-12-009-29W1.00	01 62B	01 62A	2008-08-02 0:00
6593	100.16-20-007-29W1.00	01 62B	01 62A	2008-06-25 0:00
6594	100.13-22-008-28W1.02	01 62B	01 62A	2008-03-14 0:00
6595	100.10-16-007-28W1.02	01 62B	01 62A	2008-07-09 0:00
6596	100.12-12-009-29W1.00	01 62B	01 62A	2009-02-15 0:00
6597	100.04-02-009-29W1.00	01 62B	01 62A	2008-03-20 0:00
6600	100.04-12-009-29W1.00	01 62B	01 62A	2008-08-02 0:00
6601	100.03-05-008-28W1.00	01 62B	01 62A	2008-03-18 0:00
6603	100.05-01-009-29W1.00	01 62B	01 62A	2009-03-01 0:00
6605	100.08-33-008-28W1.02	01 62B	01 62A	2008-03-19 0:00
6610	100.06-05-007-28W1.00	01 62B	01 62A	2008-03-22 0:00
6613	102.01-04-008-29W1.00	01 62B	01 62A	2008-04-05 0:00
6614	102.07-04-008-29W1.00	01 62B	01 62A	2008-03-29 0:00
6616	100.08-35-008-29W1.00	01 62B	01 62A	2008-03-24 0:00
6617	100.13-25-008-29W1.00	01 62B	01 62A	2008-04-09 0:00
6619	100.01-11-007-29W1.00	01 62B	01 62A	2008-04-12 0:00
6620	100.12-35-008-29W1.00	01 62B	01 62A	2008-03-27 0:00
6623	100.11-23-008-29W1.00	01 62B	01 62A	2008-04-04 0:00
6624	100.04-05-009-29W1.00	01 62B	01 62A	2008-04-07 0:00
6626	100.03-15-007-29W1.00	01 62B	01 62A	2008-04-24 0:00
6631	100.13-31-008-28W1.00	01 62B	01 62A	2008-04-10 0:00
6632	100.07-31-008-29W1.00	01 62B	01 62A	2008-04-10 0:00
6634	100.16-31-008-28W1.00	01 62B	01 62A	2009-03-13 0:00
6638	100.16-14-007-29W1.00	01 62B	01 62A	2008-06-25 0:00
6639	100.01-31-008-28W1.00	01 62B	01 62A	2008-04-16 0:00
6656	100.05-06-009-29W1.02	01 62B	01 62A	2008-08-07 0:00
6657	100.08-32-007-29W1.00	01 62B	01 62A	2008-07-02 0:00

Licence	UWI	Old Field Pool Code	New Field Pool Code	Confidential Release
6658	100.13-16-007-28W1.00	01 62B	01 62A	2008-07-01 0:00
6659	100.02-11-007-29W1.00	01 62B	01 62A	2008-07-09 0:00
6660	100.04-12-007-29W1.00	01 62B	01 62A	2008-07-23 0:00
6661	100.11-33-008-28W1.02	01 62B	01 62A	2008-07-19 0:00
6662	100.13-33-008-28W1.02	01 62B	01 62A	2008-08-31 0:00
6665	102.04-08-008-28W1.00	01 62B	01 62A	2008-07-15 0:00
6666	100.04-27-008-28W1.02	01 62B	01 62A	2008-07-05 0:00
6667	100.06-27-008-28W1.02	01 62B	01 62A	2008-07-13 0:00
6668	102.01-08-009-29W1.00	01 62B	01 62A	2008-07-10 0:00
6670	100.11-05-007-28W1.00	01 62B	01 62A	2008-07-13 0:00
6671	100.12-05-007-28W1.00	01 62B	01 62A	2008-07-10 0:00
6672	100.13-05-007-28W1.00	01 62B	01 62A	2008-07-06 0:00
6678	100.02-35-007-29W1.00	01 62B	01 62A	2008-07-24 0:00
6681	100.01-26-008-29W1.00	01 62B	01 62A	2008-07-23 0:00
6682	100.09-26-008-29W1.00	01 62B	01 62A	2008-12-14 0:00
6683	100.01-20-007-28W1.00	01 62B	01 62A	2008-10-02 0:00
6684	100.02-20-007-28W1.00	01 62B	01 62A	2008-07-19 0:00
6685	100.03-11-009-29W1.00	01 62B	01 62A	2008-07-29 0:00
6689	100.04-11-007-29W1.00	01 62B	01 62A	2008-08-08 0:00
6691	100.04-32-008-28W1.00	01 62B	01 62A	2008-07-30 0:00
6692	102.13-36-008-29W1.00	01 62B	01 62A	2008-08-02 0:00
6693	100.12-23-009-29W1.02	01 62B	01 62A	2008-08-02 0:00
6694	100.01-30-007-28W1.00	01 62B	01 62A	2007-07-22 0:00
6695	100.01-31-007-28W1.00	01 62B	01 62A	2008-07-26 0:00
6698	100.16-23-007-29W1.00	01 62B	01 62A	2008-08-10 0:00
6700	100.01-34-008-28W1.00	01 62B	01 62A	2008-08-08 0:00
6701	100.09-14-007-29W1.00	01 62B	01 62A	2008-08-25 0:00
6702	100.10-36-007-29W1.00	01 62B	01 62A	2008-08-03 0:00
6703	100.11-36-007-29W1.00	01 62B	01 62A	2008-08-06 0:00
6706	100.16-06-008-28W1.00	01 62B	01 62A	2008-08-10 0:00
6707	100.10-24-007-29W1.00	01 62B	01 62A	2008-08-13 0:00
6708	100.15-15-008-28W1.00	01 62B	01 62A	2008-08-10 0:00
6709	100.01-06-008-28W1.00	01 62B	01 62A	2008-08-30 0:00
6710	100.16-08-009-28W1.00	01 62B	01 62A	2009-07-24 0:00
6711	102.02-11-007-29W1.00	01 62B	01 62A	2008-09-17 0:00
6712	100.13-14-007-29W1.03	01 62B	01 62A	2008-08-29 0:00
6715	100.16-32-008-29W1.00	01 62B	01 62A	2008-08-15 0:00
6717	100.16-20-008-28W1.02	01 62B	01 62A	2009-02-04 0:00
6718	100.05-05-007-28W1.00	01 62B	01 62A	2008-08-19 0:00
6719	100.15-06-007-28W1.00	01 62B	01 62A	2008-08-15 0:00

Licence	UWI	Old Field Pool Code	New Field Pool Code	Confidential Release
6722	100.08-29-007-28W1.00	01 62B	01 62A	2008-08-19 0:00
6724	100.03-33-008-28W1.02	01 62B	01 62A	2008-09-08 0:00
6725	100.02-33-009-28W1.02	01 62B	01 62A	2008-09-16 0:00
6726	100.07-05-007-28W1.00	01 62B	01 62A	2008-08-22 0:00
6727	100.11-24-007-29W1.00	01 62B	01 62A	2008-08-25 0:00
6728	100.12-21-007-29W1.00	01 62B	01 62A	2008-09-14 0:00
6729	100.15-21-007-29W1.00	01 62B	01 62A	2008-09-17 0:00
6730	100.03-10-007-29W1.00	01 62B	01 62A	2008-09-30 0:00
6731	102.03-10-007-29W1.00	01 62B	01 62A	2008-10-18 0:00
6733	100.03-12-007-29W1.00	01 62B	01 62A	2008-10-18 0:00
6734	102.16-14-007-29W1.00	01 62B	01 62A	2008-10-05 0:00
6735	100.12-25-007-29W1.00	01 62B	01 62A	2008-09-01 0:00
6736	100.13-25-007-29W1.00	01 62B	01 62A	2008-08-28 0:00
6739	102.13-08-008-29W1.00	01 62B	01 62A	2008-09-11 0:00
6740	100.09-15-007-29W1.00	01 62B	01 62A	2008-09-21 0:00
6741	102.03-27-008-28W1.02	01 62B	01 62A	2008-09-12 0:00
6747	100.09-20-007-28W1.00	01 62B	01 62A	2008-10-20 0:00
6748	100.09-35-007-29W1.00	01 62B	01 62A	2008-09-24 0:00
6749	100.12-35-007-29W1.00	01 62B	01 62A	2008-09-21 0:00
6750	100.13-29-007-29W1.00	01 62B	01 62A	2008-10-28 0:00
6751	100.16-11-008-28W1.00	01 62B	01 62A	2009-11-03 0:00
6752	102.05-08-008-29W1.00	01 62B	01 62A	2008-09-20 0:00
6755	102.04-08-008-29W1.00	01 62B	01 62A	2008-09-30 0:00
6756	100.10-23-008-29W1.00	01 62B	01 62A	2008-10-15 0:00
6758	100.01-16-007-29W1.00	01 62B	01 62A	2009-07-15 0:00
6760	100.12-09-007-28W1.00	01 62B	01 62A	2008-10-07 0:00
6761	100.12-16-007-28W1.00	01 62B	01 62A	2008-10-10 0:00
6765	100.08-09-007-28W1.00	01 62B	01 62A	2008-10-10 0:00
6766	100.01-09-009-29W1.00	01 62B	01 62A	2008-10-05 0:00
6767	100.08-10-009-29W1.00	01 62B	01 62A	2008-10-13 0:00
6770	100.14-33-008-28W1.02	01 62B	01 62A	2008-10-12 0:00
6773	100.12-22-008-28W1.02	01 62B	01 62A	2008-10-17 0:00
6774	102.14-22-008-28W1.02	01 62B	01 62A	2008-10-22 0:00
6777	100.12-23-008-29W1.00	01 62B	01 62A	2008-10-18 0:00
6778	100.06-07-009-28W1.02	01 62B	01 62A	2008-10-26 0:00
6779	100.16-32-008-28W1.00	01 62B	01 62A	2008-10-20 0:00
6781	100.16-12-009-29W1.00	01 62B	01 62A	2008-10-27 0:00
6782	100.02-04-009-29W1.00	01 62B	01 62A	2008-10-22 0:00
6783	100.07-04-009-29W1.00	01 62B	01 62A	2008-10-25 0:00
6784	100.12-32-008-28W1.02	01 62B	01 62A	2008-10-29 0:00

Licence	UWI	Old Field Pool Code	New Field Pool Code	Confidential Release
6787	100.02-17-007-29W1.00	01 62B	01 62A	2009-10-11 0:00
6788	100.14-18-008-29W1.00	01 62B	01 62A	2008-11-08 0:00
6789	100.13-11-009-29W1.00	01 62B	01 62A	2008-11-04 0:00
6791	100.16-30-007-28W1.00	01 62B	01 62A	2008-11-10 0:00
6795	100.02-27-008-28W1.02	01 62B	01 62A	2008-11-06 0:00
6797	102.16-08-008-28W1.00	01 62B	01 62A	2008-11-25 0:00
6798	100.08-12-009-29W1.00	01 62B	01 62A	2008-12-14 0:00
6799	100.01-30-008-28W1.00	01 62B	01 62A	2008-11-30 0:00
6802	100.13-18-008-29W1.00	01 62B	01 62A	2008-11-17 0:00
6805	102.10-26-009-29W1.02	01 62B	01 62A	2008-11-19 0:00
6807	100.14-20-007-29W1.00	01 62B	01 62A	2008-11-27 0:00
6809	100.16-34-007-28W1.00	01 62B	01 62A	2008-12-04 0:00
6812	100.05-11-009-29W1.00	01 62B	01 62A	2008-12-29 0:00
6813	102.06-33-009-28W1.02	01 62B	01 62A	2008-11-26 0:00
6814	100.09-20-008-28W1.02	01 62B	01 62A	2009-02-04 0:00
6819	100.04-36-008-29W1.00	01 62B	01 62A	2008-12-06 0:00
6823	100.13-19-007-29W1.00	01 62B	01 62A	2010-01-28 0:00
6825	100.04-29-008-28W1.00	01 62B	01 62A	2009-02-04 0:00
6829	100.01-28-008-28W1.00	01 62B	01 62A	2008-12-22 0:00
6833	100.13-32-007-28W1.00	01 62B	01 62A	2008-12-23 0:00
6834	102.16-33-007-28W1.00	01 62B	01 62A	2008-12-30 0:00
6840	100.13-29-008-28W1.00	01 62B	01 62A	2009-07-18 0:00
6841	100.08-24-008-28W1.00	01 62B	01 62A	2010-03-13 0:00
6849	100.01-04-009-28W1.00	01 62B	01 62A	2009-01-02 0:00
6850	100.04-05-009-28W1.00	01 62B	01 62A	2009-01-12 0:00
6851	102.13-20-008-29W1.00	01 62B	01 62A	2009-01-14 0:00
6853	102.01-31-008-28W1.00	01 62B	01 62A	2009-02-14 0:00
6854	100.08-06-008-28W1.00	01 62B	01 62A	2009-02-10 0:00
6855	102.09-06-008-28W1.00	01 62B	01 62A	2009-02-06 0:00
6860	102.16-16-008-29W1.00	01 62B	01 62A	2009-02-20 0:00
6861	100.16-15-008-28W1.02	01 62B	01 62A	2009-01-11 0:00
6866	100.05-17-009-28W1.02	01 62B	01 62A	2009-07-24 0:00
6868	100.02-18-009-28W1.02	01 62B	01 62A	2009-12-12 0:00
6869	102.16-21-008-29W1.00	01 62B	01 62A	2009-02-11 0:00
6870	100.12-05-009-28W1.00	01 62B	01 62A	2009-02-05 0:00
6878	100.09-04-009-28W1.00	01 62B	01 62A	2009-04-07 0:00
6880	100.08-20-007-28W1.00	01 62B	01 62A	2009-02-26 0:00
6881	102.16-20-007-28W1.00	01 62B	01 62A	2009-02-16 0:00
6888	100.16-09-007-28W1.00	01 62B	01 62A	2009-02-18 0:00
6889	100.01-29-007-28W1.00	01 62B	01 62A	2009-03-02 0:00

Licence	UWI	Old Field Pool Code	New Field Pool Code	Confidential Release
6890	102.12-11-009-29W1.00	01 62B	01 62A	2009-03-02 0:00
6891	100.09-12-009-29W1.00	01 62B	01 62A	2009-02-23 0:00
6892	100.01-20-007-29W1.00	01 62B	01 62A	2009-03-11 0:00
6893	100.15-29-007-29W1.00	01 62B	01 62A	2009-03-04 0:00
6896	102.12-17-008-29W1.00	01 62B	01 62A	2009-03-03 0:00
6897	102.09-29-007-28W1.00	01 62B	01 62A	2009-03-10 0:00
6899	100.01-32-008-29W1.00	01 62B	01 62A	2009-08-04 0:00
6901	102.04-17-008-29W1.00	01 62B	01 62A	2009-03-09 0:00
6902	102.04-17-008-28W1.00	01 62B	01 62A	2009-03-09 0:00
6903	100.12-17-008-28W1.00	01 62B	01 62A	2009-04-06 0:00
6904	100.09-10-008-28W1.00	01 62B	01 62A	2009-03-18 0:00
6905	100.14-29-007-29W1.00	01 62B	01 62A	2009-03-19 0:00
6906	102.01-16-008-29W1.00	01 62B	01 62A	2009-03-22 0:00
6908	100.06-13-007-29W1.00	01 62B	01 62A	2009-03-11 0:00
6909	100.01-16-008-28W1.00	01 62B	01 62A	2009-03-18 0:00
6910	100.09-16-008-28W1.00	01 62B	01 62A	2009-03-27 0:00
6915	100.09-09-007-28W1.00	01 62B	01 62A	2009-04-16 0:00
6918	100.02-20-007-29W1.00	01 62B	01 62A	2009-07-28 0:00
6919	100.14-01-008-28W1.00	01 62B	01 62A	2010-02-26 0:00
6920	100.04-07-008-28W1.00	01 62B	01 62A	2009-03-27 0:00
6921	100.01-13-007-29W1.00	01 62B	01 62A	2009-03-27 0:00
6922	100.01-10-008-28W1.00	01 62B	01 62A	2009-04-06 0:00
6923	102.09-05-009-29W1.00	01 62B	01 62A	2009-04-14 0:00
6926	100.05-36-008-29W1.00	01 62B	01 62A	2009-04-13 0:00
6928	100.05-07-008-28W1.00	01 62B	01 62A	2009-09-14 0:00
6929	100.08-08-008-28W1.00	01 62B	01 62A	2009-09-08 0:00
6930	100.12-06-009-29W1.00	01 62B	01 62A	2009-07-09 0:00
6932	100.04-18-008-28W1.00	01 62B	01 62A	2009-07-06 0:00
6935	100.12-18-008-28W1.00	01 62B	01 62A	2009-07-15 0:00
6940	100.08-31-008-28W1.00	01 62B	01 62A	2009-07-10 0:00
6948	100.03-11-007-29W1.00	01 62B	01 62A	2009-08-13 0:00
6949	102.02-16-007-29W1.00	01 62B	01 62A	2009-07-25 0:00
6950	100.16-30-007-29W1.00	01 62B	01 62A	2009-08-05 0:00
6951	100.05-30-008-29W1.00	01 62B	01 62A	2009-07-17 0:00
6953	100.15-33-009-29W1.02	01 62B	01 62A	2010-06-22 0:00
6954	100.16-33-009-29W1.02	01 62B	01 62A	2010-06-19 0:00
6959	100.13-06-007-29W1.00	01 62B	01 62A	2009-09-02 0:00
6960	102.08-33-007-28W1.00	01 62B	01 62A	2009-07-30 0:00
6961	100.09-34-008-28W1.00	01 62B	01 62A	2009-07-26 0:00
6962	100.09-33-009-29W1.02	01 62B	01 62A	2010-06-27 0:00

Licence	UWI	Old Field Pool Code	New Field Pool Code	Confidential Release
6963	100.10-33-009-29W1.02	01 62B	01 62A	2009-07-25 0:00
6964	100.11-33-009-29W1.02	01 62B	01 62A	2009-07-30 0:00
6965	100.12-33-009-29W1.02	01 62B	01 62A	2009-08-03 0:00
6966	100.16-28-007-28W1.00	01 62B	01 62A	2009-08-05 0:00
6967	100.05-32-007-28W1.00	01 62B	01 62A	2009-07-24 0:00
6968	100.04-31-008-29W1.00	01 62B	01 62A	2009-07-26 0:00
6971	102.08-28-007-28W1.00	01 62B	01 62A	2009-08-07 0:00
6972	100.05-29-008-29W1.00	01 62B	01 62A	2009-08-13 0:00
6973	100.13-33-009-29W1.02	01 62B	01 62A	2009-08-06 0:00
6974	100.06-14-008-28W1.00	01 62B	01 62A	2009-08-04 0:00
6975	100.01-04-010-29W1.00	01 62B	01 62A	2010-06-19 0:00
6976	100.14-33-009-29W1.02	01 62B	01 62A	2009-08-09 0:00
6979	100.02-33-008-28W1.02	01 62B	01 62A	2009-08-24 0:00
6980	100.13-32-008-28W1.02	01 62B	01 62A	2009-08-15 0:00
6981	100.09-11-008-28W1.00	01 62B	01 62A	2009-08-12 0:00
6982	100.15-20-008-28W1.02	01 62B	01 62A	2009-08-12 0:00
6989	100.14-03-008-28W1.00	01 62B	01 62A	2009-08-21 0:00
6990	100.01-05-009-29W1.00	01 62B	01 62A	2009-08-22 0:00
6993	100.06-03-008-28W1.00	01 62B	01 62A	2009-08-29 0:00
6994	100.16-03-009-29W1.00	01 62B	01 62A	2009-08-24 0:00
6995	102.05-05-008-29W1.00	01 62B	01 62A	2009-10-20 0:00
7000	102.12-21-008-29W1.00	01 62B	01 62A	2009-09-11 0:00
7000	102.05-20-008-29W1.02	01 62B	01 62A	2009-09-11 0:00
7009	100.02-22-007-29W1.00	01 62B	01 62A	2009-08-30 0:00
7010	100.13-20-009-29W1.00	01 62B	01 62A	2009-09-07 0:00
7012	100.03-04-007-28W1.00	01 62B	01 62A	2009-09-05 0:00
7013	100.09-19-008-28W1.00	01 62B	01 62A	2009-10-02 0:00
7017	100.16-16-008-28W1.00	01 62B	01 62A	2009-10-07 0:00
7018	100.13-17-008-28W1.00	01 62B	01 62A	2009-09-30 0:00
7020	102.05-16-008-29W1.02	01 62B	01 62A	2009-09-20 0:00
7024	102.04-20-008-29W1.00	01 62B	01 62A	2009-09-27 0:00
7027	100.08-34-007-28W1.00	01 62B	01 62A	2009-09-22 0:00
7033	102.13-17-008-29W1.00	01 62B	01 62A	2009-10-04 0:00
7038	102.13-05-008-29W1.00	01 62B	01 62A	2009-09-28 0:00
7039	103.04-08-008-29W1.00	01 62B	01 62A	2009-10-06 0:00
7040	100.09-27-007-29W1.00	01 62B	01 62A	2009-10-15 0:00
7044	102.12-05-008-29W1.00	01 62B	01 62A	2009-10-13 0:00
7045	102.05-17-008-29W1.00	01 62B	01 62A	2009-10-12 0:00
7048	100.01-35-008-29W1.00	01 62B	01 62A	2009-10-09 0:00
7049	100.05-24-009-29W1.02	01 62B	01 62A	2009-10-19 0:00

Licence	UWI	Old Field Pool Code	New Field Pool Code	Confidential Release
7050	100.12-05-008-28W1.00	01 62B	01 62A	2009-10-20 0:00
7051	103.13-08-008-29W1.00	01 62B	01 62A	2009-10-22 0:00
7052	102.04-16-008-29W1.00	01 62B	01 62A	2009-10-30 0:00
7053	102.08-16-008-28W1.00	01 62B	01 62A	2009-10-29 0:00
7054	100.12-30-008-29W1.00	01 62B	01 62A	2009-10-26 0:00
7055	100.05-17-008-28W1.00	01 62B	01 62A	2009-10-23 0:00
7056	100.14-32-008-28W1.02	01 62B	01 62A	2009-10-22 0:00
7059	102.13-16-008-29W1.00	01 62B	01 62A	2009-10-27 0:00
7060	102.04-21-008-29W1.00	01 62B	01 62A	2009-11-11 0:00
7061	102.01-22-008-29W1.00	01 62B	01 62A	2009-11-04 0:00
7063	100.03-14-008-28W1.00	01 62B	01 62A	2009-11-03 0:00
7066	102.05-21-008-29W1.00	01 62B	01 62A	2009-11-15 0:00
7067	102.08-22-008-29W1.00	01 62B	01 62A	2009-11-08 0:00
7068	100.03-11-007-28W1.00	01 62B	01 62A	2010-10-09 0:00
7069	100.13-18-008-28W1.00	01 62B	01 62A	2009-11-10 0:00
7070	102.09-22-008-29W1.00	01 62B	01 62A	2009-11-17 0:00
7073	100.01-16-007-28W1.00	01 62B	01 62A	2009-11-18 0:00
7074	100.05-24-007-29W1.00	01 62B	01 62A	2009-12-24 0:00
7074	100.04-24-007-29W1.02	01 62B	01 62A	2009-12-27 0:00
7075	100.08-30-008-28W1.00	01 62B	01 62A	2009-12-02 0:00
7076	102.16-13-008-29W1.00	01 62B	01 62A	2009-11-24 0:00
7078	100.14-31-007-29W1.00	01 62B	01 62A	2009-11-19 0:00
7086	100.06-36-007-29W1.00	01 62B	01 62A	2009-11-22 0:00
7088	100.05-25-008-29W1.00	01 62B	01 62A	2009-11-25 0:00
7089	100.16-34-008-28W1.00	01 62B	01 62A	2009-11-29 0:00
7093	100.10-20-008-28W1.02	01 62B	01 62A	2009-12-02 0:00
7094	100.03-26-007-29W1.00	01 62B	01 62A	2009-11-30 0:00
7094	100.03-26-007-29W1.02	01 62B	01 62A	2009-11-30 0:00
7095	100.09-31-008-28W1.00	01 62B	01 62A	2009-12-08 0:00
7097	100.12-36-008-29W1.00	01 62B	01 62A	2009-12-17 0:00
7098	100.09-01-009-29W1.00	01 62B	01 62A	2009-12-05 0:00
7099	100.12-02-009-29W1.00	01 62B	01 62A	2009-12-18 0:00
7105	100.03-28-009-29W1.00	01 62B	01 62A	2009-12-09 0:00
7107	100.02-05-008-28W1.00	01 62B	01 62A	2010-02-11 0:00
7108	100.15-22-008-28W1.02	01 62B	01 62A	2009-12-20 0:00
7109	100.14-15-008-28W1.02	01 62B	01 62A	2010-01-04 0:00
7111	100.13-02-009-29W1.00	01 62B	01 62A	2009-12-24 0:00
7112	100.10-33-008-28W1.02	01 62B	01 62A	2009-12-24 0:00
7121	100.13-30-008-29W1.00	01 62B	01 62A	2010-01-01 0:00
7134	100.09-18-009-28W1.00	01 62B	01 62A	2010-01-05 0:00

Licence	UWI	Old Field Pool Code	New Field Pool Code	Confidential Release
7143	100.16-21-008-28W1.00	01 62B	01 62A	2010-01-09 0:00
7144	100.06-06-009-28W1.00	01 62B	01 62A	2010-01-08 0:00
7146	100.01-18-009-27W1.02	01 62B	01 62A	2010-02-06 0:00
7153	100.13-04-009-29W1.00	01 62B	01 62A	2010-03-01 0:00
7176	100.04-26-007-28W1.00	01 62B	01 62A	2011-01-27 0:00
7177	100.03-03-008-28W1.00	01 62B	01 62A	2010-02-17 0:00
7182	100.15-15-007-29W1.00	01 62B	01 62A	2010-02-21 0:00
7185	100.16-13-008-28W1.00	01 62B	01 62A	2010-02-20 0:00
7192	100.03-19-007-29W1.00	01 62B	01 62A	2010-03-17 0:00
7193	100.14-30-007-29W1.00	01 62B	01 62A	2010-03-04 0:00
7195	102.07-05-008-28W1.00	01 62B	01 62A	2010-02-24 0:00
7203	100.08-13-008-28W1.00	01 62B	01 62A	2010-03-01 0:00
7205	100.16-11-007-28W1.00	01 62B	01 62A	2011-02-09 0:00
7213	102.04-11-009-29W1.02	01 62B	01 62A	2010-03-04 0:00
7214	100.03-17-007-29W1.00	01 62B	01 62A	2010-09-25 0:00
7224	100.01-10-009-29W1.00	01 62B	01 62A	2010-03-19 0:00
7238	100.04-18-009-29W1.00	01 62B	01 62A	2010-03-25 0:00
7248	100.01-26-008-28W1.00	01 62B	01 62A	2011-02-25 0:00
7249	100.08-04-009-28W1.00	01 62B	01 62A	2010-04-07 0:00
7250	100.05-05-009-28W1.00	01 62B	01 62A	2010-03-28 0:00
7257	100.12-18-009-29W1.00	01 62B	01 62A	2010-04-07 0:00
7261	102.13-02-008-29W1.00	01 62B	01 62A	2010-04-03 0:00
7262	102.01-12-008-29W1.00	01 62B	01 62A	2010-04-10 0:00
7263	102.16-03-008-29W1.00	01 62B	01 62A	2010-04-10 0:00
7264	100.09-24-008-28W1.00	01 62B	01 62A	2010-04-10 0:00
7265	100.13-27-008-28W1.00	01 62B	01 62A	2010-07-03 0:00
7273	100.11-03-008-28W1.00	01 62B	01 62A	2011-01-02 0:00
7274	102.01-03-008-29W1.00	01 62B	01 62A	2010-07-07 0:00
7275	100.04-05-008-28W1.00	01 62B	01 62A	2010-04-11 0:00
7280	100.01-34-007-28W1.00	01 62B	01 62A	2010-04-15 0:00
7281	100.13-05-009-28W1.00	01 62B	01 62A	2010-04-15 0:00
7283	100.03-17-009-28W1.00	01 62B	01 62A	2010-06-25 0:00
7285	100.13-05-008-28W1.00	01 62B	01 62A	2010-06-30 0:00
7286	100.05-18-008-28W1.00	01 62B	01 62A	2010-06-30 0:00
7287	100.08-34-008-28W1.00	01 62B	01 62A	2010-06-30 0:00
7320	100.04-12-008-28W1.00	01 62B	01 62A	2010-08-28 0:00
7322	102.01-10-008-29W1.00	01 62B	01 62A	2010-08-04 0:00
7323	103.01-10-008-29W1.00	01 62B	01 62A	2010-07-29 0:00
7324	102.08-10-008-29W1.00	01 62B	01 62A	2010-06-30 0:00
7325	102.16-10-008-29W1.00	01 62B	01 62A	2011-08-24 0:00

Licence	UWI	Old Field Pool Code	New Field Pool Code	Confidential Release
7358	100.09-33-008-28W1.00	01 62B	01 62A	2010-07-14 0:00
7359	100.13-18-007-29W1.00	01 62B	01 62A	2010-09-11 0:00
7360	100.13-30-007-29W1.00	01 62B	01 62A	2011-02-13 0:00
7361	100.15-23-007-29W1.00	01 62B	01 62A	2010-10-03 0:00
7362	102.04-32-007-28W1.00	01 62B	01 62A	2010-07-08 0:00
7363	100.12-32-007-28W1.00	01 62B	01 62A	2010-07-13 0:00
7364	100.01-33-007-28W1.00	01 62B	01 62A	2010-12-25 0:00
7365	102.09-30-008-28W1.00	01 62B	01 62A	2010-07-12 0:00
7366	100.12-25-008-29W1.00	01 62B	01 62A	2010-07-03 0:00
7367	100.09-34-007-28W1.00	01 62B	01 62A	2010-07-06 0:00
7374	102.08-35-008-29W1.00	01 62B	01 62A	2010-08-26 0:00
7375	100.09-35-008-29W1.00	01 62B	01 62A	2010-08-18 0:00
7376	102.16-35-008-29W1.00	01 62B	01 62A	2010-07-07 0:00
7378	102.08-03-008-29W1.00	01 62B	01 62A	2010-07-25 0:00
7379	102.04-11-008-29W1.00	01 62B	01 62A	2010-07-21 0:00
7380	102.05-11-008-29W1.00	01 62B	01 62A	2010-07-14 0:00
7382	103.01-12-008-29W1.00	01 62B	01 62A	2010-07-14 0:00
7383	102.08-12-008-29W1.00	01 62B	01 62A	2010-07-20 0:00
7385	100.08-28-008-28W1.00	01 62B	01 62A	2010-11-18 0:00
7386	102.05-29-008-28W1.00	01 62B	01 62A	2010-11-24 0:00
7387	100.12-29-008-28W1.00	01 62B	01 62A	2010-09-16 0:00
7388	100.13-29-007-28W1.00	01 62B	01 62A	2010-08-15 0:00
7389	100.01-28-007-28W1.00	01 62B	01 62A	2010-08-07 0:00
7390	100.09-28-007-28W1.00	01 62B	01 62A	2010-07-21 0:00
7391	100.09-33-007-28W1.00	01 62B	01 62A	2010-07-19 0:00
7396	100.07-23-009-29W1.02	01 62B	01 62A	2011-01-06 0:00
7398	100.16-23-008-29W1.00	01 62B	01 62A	2010-07-20 0:00
7405	100.01-19-008-28W1.00	01 62B	01 62A	2010-08-01 0:00
7406	102.08-19-008-28W1.00	01 62B	01 62A	2010-08-19 0:00
7407	100.16-19-008-28W1.00	01 62B	01 62A	2011-11-22 0:00
7408	100.13-24-008-29W1.00	01 62B	01 62A	2011-11-12 0:00
7409	100.14-24-008-29W1.00	01 62B	01 62A	2010-08-09 0:00
7410	100.15-24-008-29W1.00	01 62B	01 62A	2010-08-24 0:00
7411	102.01-01-008-29W1.00	01 62B	01 62A	2010-11-30 0:00
7412	102.09-01-008-29W1.00	01 62B	01 62A	2010-08-06 0:00
7413	102.16-01-008-29W1.00	01 62B	01 62A	2010-08-20 0:00
7414	102.05-02-008-29W1.00	01 62B	01 62A	2010-08-12 0:00
7415	103.05-02-008-29W1.00	01 62B	01 62A	2010-12-10 0:00
7416	102.12-02-008-29W1.00	01 62B	01 62A	2010-08-12 0:00
7437	100.16-04-009-28W1.00	01 62B	01 62A	2010-08-06 0:00

Licence	UWI	Old Field Pool Code	New Field Pool Code	Confidential Release
7441	102.13-29-009-28W1.00	01 62B	01 62A	2010-10-13 0:00
7448	100.16-14-008-28W1.00	01 62B	01 62A	2010-08-23 0:00
7449	100.08-32-009-29W1.02	01 62B	01 62A	2010-09-27 0:00
7450	100.09-32-009-29W1.02	01 62B	01 62A	2010-09-19 0:00
7451	100.16-32-009-29W1.02	01 62B	01 62A	2010-09-17 0:00
7475	102.08-30-007-28W1.00	01 62B	01 62A	2010-09-02 0:00
7476	102.12-25-007-29W1.00	01 62B	01 62A	2010-09-11 0:00
7479	100.08-16-007-28W1.00	01 62B	01 62A	2010-08-31 0:00
7480	100.12-07-009-28W1.00	01 62B	01 62A	2010-08-31 0:00
7482	102.04-19-007-28W1.00	01 62B	01 62A	2010-09-07 0:00
7483	102.09-30-007-28W1.00	01 62B	01 62A	2010-09-22 0:00
7484	103.12-25-007-29W1.00	01 62B	01 62A	2010-09-14 0:00
7494	100.05-35-007-28W1.00	01 62B	01 62A	2010-09-05 0:00
7497	100.08-21-008-28W1.00	01 62B	01 62A	2010-09-08 0:00
7499	100.16-10-008-28W1.00	01 62B	01 62A	2010-12-11 0:00
7504	100.04-20-008-28W1.00	01 62B	01 62A	2011-01-03 0:00
7513	102.13-07-007-28W1.00	01 62B	01 62A	2010-09-20 0:00
7514	102.09-17-007-28W1.00	01 62B	01 62A	2010-10-10 0:00
7515	102.12-18-007-28W1.00	01 62B	01 62A	2010-10-18 0:00
7516	102.12-19-007-28W1.00	01 62B	01 62A	2011-03-03 0:00
7517	102.01-30-007-28W1.00	01 62B	01 62A	2010-11-06 0:00
7518	102.04-25-007-29W1.00	01 62B	01 62A	2010-10-30 0:00
7522	100.01-08-009-28W1.00	01 62B	01 62A	2010-10-07 0:00
7523	100.05-23-008-28W1.00	01 62B	01 62A	2010-09-25 0:00
7524	100.08-06-009-28W1.00	01 62B	01 62A	2010-11-03 0:00
7525	100.13-06-009-28W1.00	01 62B	01 62A	2010-09-25 0:00
7526	100.16-06-009-28W1.00	01 62B	01 62A	2010-10-03 0:00
7528	102.13-10-009-28W1.00	01 62B	01 62A	2010-10-27 0:00
7529	100.04-11-009-28W1.00	01 62B	01 62A	2010-11-06 0:00
7532	100.05-33-009-29W1.02	01 62B	01 62A	2010-09-23 0:00
7535	102.01-17-007-28W1.00	01 62B	01 62A	2010-10-04 0:00
7536	103.01-17-007-28W1.00	01 62B	01 62A	2010-09-27 0:00
7537	102.05-18-007-28W1.00	01 62B	01 62A	2010-10-11 0:00
7538	103.16-19-007-28W1.00	01 62B	01 62A	2010-09-29 0:00
7545	102.12-24-007-29W1.00	01 62B	01 62A	2010-10-01 0:00
7546	100.11-32-008-28W1.02	01 62B	01 62A	2010-09-30 0:00
7548	102.16-31-008-28W1.00	01 62B	01 62A	2010-10-23 0:00
7562	102.09-08-007-28W1.00	01 62B	01 62A	2010-10-24 0:00
7563	102.12-07-007-28W1.00	01 62B	01 62A	2010-10-17 0:00
7565	100.09-16-007-28W1.02	01 62B	01 62A	2010-10-19 0:00

Licence	UWI	Old Field Pool Code	New Field Pool Code	Confidential Release
7595	100.08-26-009-29W1.00	01 62B	01 62A	2010-11-09 0:00
7601	100.13-15-008-28W1.00	01 62B	01 62A	2010-11-01 0:00
7602	100.08-10-008-28W1.00	01 62B	01 62A	2011-01-09 0:00
7605	103.04-19-007-28W1.00	01 62B	01 62A	2010-11-08 0:00
7624	100.08-31-007-28W1.00	01 62B	01 62A	2010-12-01 0:00
7625	100.08-13-008-29W1.00	01 62B	01 62A	2010-11-01 0:00
7626	100.05-02-009-29W1.00	01 62B	01 62A	2010-10-29 0:00
7627	100.09-03-009-29W1.00	01 62B	01 62A	2010-12-20 0:00
7638	100.08-31-007-29W1.03	01 62B	01 62A	2010-11-06 0:00
7642	102.01-06-008-28W1.00	01 62B	01 62A	2010-11-13 0:00
7643	102.08-06-008-28W1.00	01 62B	01 62A	2010-11-20 0:00
7644	102.16-06-008-28W1.00	01 62B	01 62A	2010-11-12 0:00
7660	102.09-14-008-28W1.00	01 62B	01 62A	2011-02-09 0:00
7661	100.01-22-008-28W1.00	01 62B	01 62A	2010-12-17 0:00
7662	100.08-22-008-28W1.00	01 62B	01 62A	2010-12-04 0:00
7663	100.14-02-008-28W1.00	01 62B	01 62A	2010-12-15 0:00
7668	100.08-26-008-29W1.00	01 62B	01 62A	2010-12-12 0:00
7669	102.16-26-008-29W1.00	01 62B	01 62A	2010-12-04 0:00
7670	102.12-04-009-29W1.00	01 62B	01 62A	2010-12-28 0:00
7671	100.08-05-009-29W1.00	01 62B	01 62A	2010-12-08 0:00
7672	100.16-05-009-29W1.00	01 62B	01 62A	2010-12-21 0:00
7673	100.13-06-009-29W1.00	01 62B	01 62A	2011-01-01 0:00
7684	100.07-11-008-28W1.00	01 62B	01 62A	2011-03-11 0:00
7692	102.01-12-009-29W1.00	01 62B	01 62A	2011-12-25 0:00
7697	100.16-08-009-29W1.00	01 62B	01 62A	2011-01-09 0:00
7710	100.15-19-007-29W1.00	01 62B	01 62A	2011-02-05 0:00
7749	100.09-36-008-28W1.00	01 62B	01 62A	2011-12-15 0:00
7754	100.04-14-009-29W1.00	01 62B	01 62A	2011-01-16 0:00
7755	102.05-20-008-28W1.00	01 62B	01 62A	2011-01-14 0:00
7760	100.05-20-009-28W1.00	01 62B	01 62A	2011-12-10 0:00
7764	102.04-07-009-29W1.00	01 62B	01 62A	2011-09-19 0:00
7765	100.13-07-009-29W1.00	01 62B	01 62A	2011-01-16 0:00
7766	100.13-35-008-28W1.00	01 62B	01 62A	2011-01-17 0:00
7776	100.09-24-009-29W1.00	01 62B	01 62A	2011-02-07 0:00
7792	103.03-12-009-28W1.00	01 62B	01 62A	2011-02-22 0:00
7793	102.08-17-007-28W1.00	01 62B	01 62A	2011-03-02 0:00
7794	103.12-17-007-28W1.00	01 62B	01 62A	2011-02-13 0:00
7794	103.05-18-007-28W1.02	01 62B	01 62A	2011-02-13 0:00
7811	100.08-02-008-28W1.00	01 62B	01 62A	2011-02-17 0:00
7833	100.01-03-009-28W1.00	01 62B	01 62A	2011-02-25 0:00

Licence	UWI	Old Field Pool Code	New Field Pool Code	Confidential Release
7834	100.07-24-009-28W1.00	01 62B	01 62A	2011-03-01 0:00
7843	100.15-30-007-29W1.00	01 62B	01 62A	2012-03-01 0:00
7847	102.05-10-009-28W1.00	01 62B	01 62A	2011-03-03 0:00
7851	102.03-01-009-28W1.00	01 62B	01 62A	2011-12-15 0:00
7852	100.01-26-009-29W1.00	01 62B	01 62A	2011-03-09 0:00
7876	100.04-19-009-29W1.00	01 62B	01 62A	2011-03-17 0:00
7877	100.01-36-008-28W1.00	01 62B	01 62A	2011-03-14 0:00
7880	100.09-24-009-28W1.00	01 62B	01 62A	2011-03-11 0:00
7886	100.08-08-009-29W1.00	01 62B	01 62A	2011-04-10 0:00
7887	100.09-08-009-29W1.00	01 62B	01 62A	2011-04-10 0:00
7900	102.01-20-009-29W1.00	01 62B	01 62A	2011-03-25 0:00
7901	100.12-13-009-29W1.00	01 62B	01 62A	2011-03-26 0:00
7902	100.05-14-009-29W1.00	01 62B	01 62A	2011-03-27 0:00
7904	100.04-26-008-28W1.00	01 62B	01 62A	2011-03-20 0:00
7922	100.16-17-009-29W1.00	01 62B	01 62A	2011-04-07 0:00
7923	102.12-07-009-29W1.00	01 62B	01 62A	2011-08-20 0:00
7932	100.13-19-009-28W1.00	01 62B	01 62A	2011-03-28 0:00
7944	100.02-17-009-29W1.00	01 62B	01 62A	2011-04-15 0:00
7965	100.09-15-007-28W1.00	01 62B	01 62A	2011-05-01 0:00
7967	100.05-07-009-29W1.00	01 62B	01 62A	2011-04-22 0:00
8011	100.03-09-007-29W1.00	01 62B	01 62A	2011-09-17 0:00
8043	102.16-05-007-28W1.00	01 62B	01 62A	2011-08-30 0:00
8044	102.15-06-007-28W1.00	01 62B	01 62A	2011-09-05 0:00
8047	100.01-09-007-29W1.00	01 62B	01 62A	2011-08-23 0:00
8065	102.12-04-007-28W1.00	01 62B	01 62A	2011-09-12 0:00
8066	102.09-06-007-28W1.00	01 62B	01 62A	2011-09-18 0:00
8067	102.04-30-007-28W1.00	01 62B	01 62A	2011-10-29 0:00
8068	102.16-30-007-28W1.00	01 62B	01 62A	2011-11-06 0:00
8070	102.13-11-008-29W1.00	01 62B	01 62A	2011-09-25 0:00
8071	102.09-12-008-29W1.00	01 62B	01 62A	2011-10-01 0:00
8100	104.08-25-007-29W1.00	01 62B	01 62A	2011-10-23 0:00
8104	100.03-24-009-29W1.00	01 62B	01 62A	2011-12-01 0:00
8120	102.05-07-007-28W1.00	01 62B	01 62A	2012-02-10 0:00
8120	102.05-07-007-28W1.02	01 62B	01 62A	2012-02-10 0:00
8128	103.05-07-007-28W1.00	01 62B	01 62A	2011-12-14 0:00
8129	102.08-08-007-28W1.00	01 62B	01 62A	2011-12-09 0:00
8130	103.08-08-007-28W1.00	01 62B	01 62A	2011-01-06 0:00
8131	102.14-25-009-29W1.00	01 62B	01 62A	2011-11-05 0:00
8141	100.03-11-009-28W1.00	01 62B	01 62A	2011-10-10 0:00
8143	100.12-10-009-28W1.00	01 62B	01 62A	2011-12-25 0:00

Licence	UWI	Old Field Pool Code	New Field Pool Code	Confidential Release
8144	100.13-16-007-29W1.00	01 62B	01 62A	2011-09-27 0:00
8152	100.01-21-007-28W1.00	01 62B	01 62A	2011-10-09 0:00
8154	100.09-21-007-28W1.00	01 62B	01 62A	2011-10-16 0:00
8164	102.15-21-007-29W1.00	01 62B	01 62A	2011-10-09 0:00
8166	100.05-29-007-28W1.00	01 62B	01 62A	2011-12-16 0:00
8168	102.05-29-007-28W1.00	01 62B	01 62A	2011-12-21 0:00
8169	100.12-29-007-28W1.00	01 62B	01 62A	2011-12-19 0:00
8178	100.14-23-007-29W1.00	01 62B	01 62A	2011-10-16 0:00
8182	102.05-36-008-29W1.00	01 62B	01 62A	2011-10-04 0:00
8183	102.12-36-008-29W1.00	01 62B	01 62A	2011-10-16 0:00
8184	103.12-36-008-29W1.00	01 62B	01 62A	2011-10-26 0:00
8186	100.09-31-007-28W1.00	01 62B	01 62A	2011-10-07 0:00
8191	100.01-03-008-28W1.00	01 62B	01 62A	2011-10-18 0:00
8203	100.14-32-009-29W1.02	01 62B	01 62A	2011-10-19 0:00
8205	104.01-13-009-28W1.00	01 62B	01 62A	2011-10-19 0:00
8209	102.08-27-008-29W1.00	01 62B	01 62A	2011-11-12 0:00
8210	102.04-28-008-29W1.00	01 62B	01 62A	2011-11-05 0:00
8211	100.12-15-008-28W1.00	01 62B	01 62A	2011-11-01 0:00
8213	100.06-32-009-29W1.02	01 62B	01 62A	2011-10-28 0:00
8225	100.02-21-007-29W1.00	01 62B	01 62A	2012-03-24 0:00
8230	100.13-03-009-28W1.00	01 62B	01 62A	2011-11-04 0:00
8231	100.14-03-009-28W1.00	01 62B	01 62A	2011-11-12 0:00
8232	100.11-32-009-29W1.02	01 62B	01 62A	2011-10-23 0:00
8233	100.03-32-009-29W1.02	01 62B	01 62A	2011-11-01 0:00
8235	100.01-07-007-29W1.00	01 62B	01 62A	2011-11-02 0:00
8236	103.08-27-008-29W1.00	01 62B	01 62A	2012-06-30 0:00
8237	102.12-28-008-29W1.00	01 62B	01 62A	2012-07-06 0:00
8238	102.16-27-008-29W1.00	01 62B	01 62A	2011-12-17 0:00
8239	103.12-28-008-29W1.00	01 62B	01 62A	2011-12-07 0:00
8244	100.08-15-007-28W1.00	01 62B	01 62A	2012-01-06 0:00
8271	100.07-10-007-29W1.00	01 62B	01 62A	2011-11-13 0:00
8273	102.16-34-008-29W1.00	01 62B	01 62A	2011-11-29 0:00
8281	102.01-03-009-29W1.00	01 62B	01 62A	2011-12-12 0:00
8294	100.10-29-007-28W1.00	01 62B	01 62A	2011-12-29 0:00
8295	100.01-09-009-28W1.00	01 62B	01 62A	2011-11-19 0:00
8307	100.03-19-008-29W1.00	01 62B	01 62A	2011-11-26 0:00
8311	102.11-34-009-29W1.00	01 62B	01 62A	2011-12-01 0:00
8313	100.15-35-009-29W1.00	01 62B	01 62A	2011-12-01 0:00
8320	102.09-34-008-29W1.00	01 62B	01 62A	2012-06-30 0:00
8321	102.08-34-008-29W1.00	01 62B	01 62A	2012-07-09 0:00

Licence	UWI	Old Field Pool Code	New Field Pool Code	Confidential Release
8322	103.16-34-008-29W1.00	01 62B	01 62A	2011-12-06 0:00
8323	102.01-34-008-29W1.00	01 62B	01 62A	2012-07-05 0:00
8349	100.15-35-008-28W1.00	01 62B	01 62A	2011-12-14 0:00
8351	100.01-19-007-29W1.00	01 62B	01 62A	2012-02-21 0:00
8363	100.05-32-007-29W1.00	01 62B	01 62A	2011-12-17 0:00
8364	100.05-09-009-29W1.00	01 62B	01 62A	2011-12-25 0:00
8367	100.04-30-009-29W1.00	01 62B	01 62A	2011-12-20 0:00
8374	102.13-09-009-29W1.00	01 62B	01 62A	2012-01-03 0:00
8377	100.11-02-008-28W1.00	01 62B	01 62A	2011-12-29 0:00
8381	102.16-14-008-29W1.00	01 62B	01 62A	2012-01-02 0:00
8382	102.01-23-008-29W1.00	01 62B	01 62A	2012-01-10 0:00
8387	102.07-23-009-29W1.00	01 62B	01 62A	2012-01-14 0:00
8392	102.04-29-008-28W1.00	01 62B	01 62A	2012-01-06 0:00
8401	102.12-29-008-28W1.00	01 62B	01 62A	2012-01-16 0:00
8402	103.12-29-008-28W1.00	01 62B	01 62A	2011-01-09 0:00
8411	102.01-13-009-29W1.00	01 62B	01 62A	2012-01-10 0:00
8412	100.08-13-009-29W1.00	01 62B	01 62A	2012-01-17 0:00
8435	100.16-28-008-28W1.00	01 62B	01 62A	2012-02-08 0:00
8436	102.09-13-008-29W1.00	01 62B	01 62A	2012-01-18 0:00
8451	102.01-13-008-29W1.00	01 62B	01 62A	2012-02-10 0:00
8453	102.14-14-008-29W1.00	01 62B	01 62A	2012-02-18 0:00
8460	100.16-02-009-28W1.00	01 62B	01 62A	2012-02-11 0:00
8482	104.12-15-008-29W1.00	01 62B	01 62A	2012-02-27 0:00
8483	102.09-14-008-29W1.00	01 62B	01 62A	2012-02-19 0:00
8489	100.08-25-008-28W1.00	01 62B	01 62A	2012-02-20 0:00
8500	100.16-21-007-28W1.00	01 62B	01 62A	2012-02-25 0:00
8507	100.10-08-008-28W1.00	01 62B	01 62A	2012-02-27 0:00
8509	100.03-23-007-29W1.00	01 62B	01 62A	2012-03-17 0:00
8513	100.08-21-007-28W1.00	01 62B	01 62A	2012-03-05 0:00
8537	102.05-15-008-29W1.00	01 62B	01 62A	2012-08-23 0:00
8538	103.05-15-008-29W1.00	01 62B	01 62A	2012-07-26 0:00
8539	102.08-14-008-29W1.00	01 62B	01 62A	2012-08-14 0:00
8540	103.08-14-008-29W1.00	01 62B	01 62A	2012-07-17 0:00
8555	102.04-29-008-29W1.00	01 62B	01 62A	2012-03-11 0:00
8556	100.16-29-008-29W1.00	01 62B	01 62A	2012-03-05 0:00
8559	100.06-35-007-29W1.00	01 62B	01 62A	2012-03-06 0:00
8571	102.01-27-007-29W1.00	01 62B	01 62A	2012-02-14 0:00
8579	102.16-34-007-29W1.00	01 62B	01 62A	2012-03-12 0:00
8581	100.12-31-008-29W1.00	01 62B	01 62A	2012-04-03 0:00
8582	100.09-32-008-29W1.00	01 62B	01 62A	2012-04-10 0:00

Licence	UWI	Old Field Pool Code	New Field Pool Code	Confidential Release
8583	102.12-33-008-29W1.00	01 62B	01 62A	2012-03-20 0:00
8587	102.04-33-008-29W1.00	01 62B	01 62A	2012-03-24 0:00
8589	100.13-18-009-27W1.00	01 62B	01 62A	2012-03-17 0:00
8600	102.16-36-007-29W1.00	01 62B	01 62A	2012-03-29 0:00
8605	100.16-25-008-28W1.00	01 62B	01 62A	2012-03-22 0:00
8612	100.07-14-009-28W1.00	01 62B	01 62A	2012-04-04 0:00
8617	102.04-06-009-29W1.00	01 62B	01 62A	2012-04-07 0:00
8619	100.04-09-009-29W1.00	01 62B	01 62A	2012-04-08 0:00
8620	100.13-19-009-27W1.00	01 62B	01 62A	2012-04-03 0:00
8628	100.04-19-008-29W1.00	01 62B	01 62A	2012-04-10 0:00
8641	100.13-13-009-29W1.00	01 62B	01 62A	2012-11-20 0:00
8691	100.08-32-008-29W1.00	01 62B	01 62A	2012-08-11 0:00
8693	100.02-16-009-28W1.02	01 62B	01 62A	2012-06-20 0:00
8696	102.07-28-007-29W1.00	01 62B	01 62A	2012-07-11 0:00
8697	103.07-28-007-29W1.00	01 62B	01 62A	2012-07-19 0:00
8698	100.16-16-007-28W1.00	01 62B	01 62A	2012-07-02 0:00
8710	102.05-29-008-29W1.00	01 62B	01 62A	2012-08-24 0:00
8718	100.16-24-009-29W1.00	01 62B	01 62A	2012-11-14 0:00
8720	102.12-28-007-29W1.00	01 62B	01 62A	2012-11-24 0:00
8721	100.03-15-008-28W1.00	01 62B	01 62A	2012-07-10 0:00
8725	100.05-31-008-29W1.00	01 62B	01 62A	2012-08-17 0:00
8726	100.13-01-009-28W1.00	01 62B	01 62A	2012-09-08 0:00
8733	102.05-33-007-29W1.00	01 62B	01 62A	2012-11-08 0:00
8741	102.04-33-007-29W1.00	01 62B	01 62A	2012-11-16 0:00
8755	103.05-33-007-29W1.00	01 62B	01 62A	2012-07-26 0:00
8756	100.09-29-008-29W1.00	01 62B	01 62A	2012-11-04 0:00
8763	100.02-03-009-28W1.00	01 62B	01 62A	2012-07-25 0:00
8783	100.04-32-007-29W1.00	01 62B	01 62A	2013-08-31 0:00
8788	100.04-10-009-28W1.00	01 62B	01 62A	2012-08-03 0:00
8801	102.12-32-007-29W1.00	01 62B	01 62A	2012-09-25 0:00
8802	102.16-33-007-29W1.00	01 62B	01 62A	2012-10-10 0:00
8825	100.01-24-009-29W1.00	01 62B	01 62A	2012-08-19 0:00
8844	100.10-32-009-29W1.02	01 62B	01 62A	2012-09-20 0:00
8858	100.16-12-009-28W1.00	01 62B	01 62A	2012-09-02 0:00
8860	100.13-09-009-28W1.00	01 62B	01 62A	2012-09-13 0:00
8890	102.13-21-009-28W1.02	01 62B	01 62A	2012-09-10 0:00
8891	100.01-32-009-29W1.02	01 62B	01 62A	2012-09-23 0:00
8904	100.05-02-009-28W1.00	01 62B	01 62A	2012-10-02 0:00
8905	100.01-26-009-28W1.00	01 62B	01 62A	2012-09-27 0:00
8907	100.13-15-009-28W1.00	01 62B	01 62A	2012-09-21 0:00

Licence	UWI	Old Field Pool Code	New Field Pool Code	Confidential Release
8912	100.12-18-007-29W1.00	01 62B	01 62A	2012-11-30 0:00
8931	102.04-15-009-28W1.00	01 62B	01 62A	2012-10-09 0:00
8935	100.16-18-009-28W1.00	01 62B	01 62A	2012-11-27 0:00
8948	100.05-15-007-29W1.00	01 62B	01 62A	2012-11-21 0:00
8949	100.12-15-007-29W1.00	01 62B	01 62A	2012-11-14 0:00
8955	100.08-26-009-28W1.00	01 62B	01 62A	2013-08-24 0:00
8956	100.13-20-007-29W1.00	01 62B	01 62A	2012-11-04 0:00
8959	102.09-10-009-29W1.00	01 62B	01 62A	2012-10-28 0:00
8963	100.13-07-008-28W1.00	01 62B	01 62A	2012-11-22 0:00
8964	100.13-18-009-29W1.00	01 62B	01 62A	2014-01-10 0:00
8968	100.12-09-009-29W1.00	01 62B	01 62A	2012-10-21 0:00
8974	102.12-07-008-28W1.00	01 62B	01 62A	2012-11-28 0:00
8975	102.13-35-007-29W1.00	01 62B	01 62A	2012-12-04 0:00
8991	100.12-09-009-28W1.00	01 62B	01 62A	2012-12-06 0:00
9003	100.05-18-009-29W1.02	01 62B	01 62A	2013-09-29 0:00
9010	103.14-30-007-28W1.00	01 62B	01 62A	2012-11-30 0:00
9012	100.16-27-007-28W1.00	01 62B	01 62A	2013-02-16 0:00
9023	100.09-30-009-29W1.00	01 62B	01 62A	2012-11-21 0:00
9037	100.04-17-007-29W1.00	01 62B	01 62A	2013-03-08 0:00
9041	102.04-04-009-29W1.00	01 62B	01 62A	2013-02-08 0:00
9042	100.11-20-008-28W1.00	01 62B	01 62A	2014-02-26 0:00
9043	100.14-17-009-29W1.00	01 62B	01 62A	2012-12-09 0:00
9044	100.13-17-009-29W1.00	01 62B	01 62A	2012-12-19 0:00
9058	102.10-21-007-29W1.00	01 62B	01 62A	2012-12-18 0:00
9059	100.11-23-007-29W1.00	01 62B	01 62A	2012-11-25 0:00
9066	102.08-09-008-28W1.00	01 62B	01 62A	2012-12-14 0:00
9072	100.01-05-007-28W1.00	01 62B	01 62A	2012-12-21 0:00
9088	100.05-22-009-28W1.00	01 62B	01 62A	2012-12-28 0:00
9100	100.01-17-009-28W1.02	01 62B	01 62A	2012-12-24 0:00
9109	103.10-21-007-29W1.00	01 62B	01 62A	2013-09-12 0:00
9110	102.11-23-007-29W1.00	01 62B	01 62A	2013-09-19 0:00
9114	102.04-33-008-28W1.00	01 62B	01 62A	2013-02-14 0:00
9117	102.04-21-009-29W1.00	01 62B	01 62A	2013-01-02 0:00
9164	100.05-33-008-29W1.00	01 62B	01 62A	2013-02-09 0:00
9165	100.14-14-007-29W1.00	01 62B	01 62A	2013-02-23 0:00
9170	100.04-23-008-28W1.00	01 62B	01 62A	2013-03-28 0:00
9172	100.05-27-009-28W1.00	01 62B	01 62A	2013-09-01 0:00
9173	102.03-15-007-29W1.00	01 62B	01 62A	2013-03-01 0:00
9178	102.14-30-007-29W1.00	01 62B	01 62A	2013-03-15 0:00
9183	102.16-30-007-29W1.00	01 62B	01 62A	2013-07-30 0:00

Licence	UWI	Old Field Pool Code	New Field Pool Code	Confidential Release
9184	102.15-30-007-29W1.00	01 62B	01 62A	2013-03-21 0:00
9204	102.13-29-007-29W1.00	01 62B	01 62A	2013-02-22 0:00
9206	100.03-22-007-28W1.00	01 62B	01 62A	2013-02-27 0:00
9229	100.09-20-009-29W1.00	01 62B	01 62A	2013-03-16 0:00
9234	100.14-16-009-28W1.00	01 62B	01 62A	2013-03-05 0:00
9236	102.12-22-008-28W1.00	01 62B	01 62A	2013-03-11 0:00
9280	100.04-34-009-28W1.00	01 62B	01 62A	2013-10-23 0:00
9281	100.04-09-009-28W1.00	01 62B	01 62A	2013-09-26 0:00
9283	100.02-21-009-28W1.00	01 62B	01 62A	2013-03-26 0:00
9285	102.13-21-008-29W1.00	01 62B	01 62A	2013-04-09 0:00
9286	102.16-22-008-29W1.00	01 62B	01 62A	2013-04-01 0:00
9292	102.11-22-008-28W1.00	01 62B	01 62A	2013-08-10 0:00
9294	100.04-27-009-28W1.00	01 62B	01 62A	2013-04-04 0:00
9298	102.04-22-008-29W1.00	01 62B	01 62A	2013-07-11 0:00
9299	102.04-15-008-29W1.00	01 62B	01 62A	2013-07-24 0:00
9300	103.01-14-008-29W1.00	01 62B	01 62A	2013-07-10 0:00
9309	100.16-10-009-29W1.00	01 62B	01 62A	2013-07-10 0:00
9316	100.06-23-007-29W1.00	01 62B	01 62A	2013-08-28 0:00
9317	102.07-21-007-29W1.00	01 62B	01 62A	2013-09-03 0:00
9325	102.13-33-007-29W1.00	01 62B	01 62A	2013-08-18 0:00
9329	100.01-19-009-28W1.02	01 62B	01 62A	2013-07-16 0:00
9330	100.08-19-009-28W1.00	01 62B	01 62A	2013-08-07 0:00
9335	102.08-20-009-29W1.02	01 62B	01 62A	2013-08-12 0:00
9354	102.13-32-007-28W1.00	01 62B	01 62A	2013-07-23 0:00
9380	102.09-26-009-29W1.00	01 62B	01 62A	2013-08-19 0:00
9381	102.16-26-009-29W1.00	01 62B	01 62A	2013-08-10 0:00
9408	102.15-23-007-29W1.00	01 62B	01 62A	2014-02-09 0:00
9415	100.04-19-007-29W1.00	01 62B	01 62A	2013-10-08 0:00
9416	102.09-21-008-28W1.00	01 62B	01 62A	2013-08-24 0:00
9449	100.16-23-008-28W1.00	01 62B	01 62A	2013-09-29 0:00
9455	100.09-12-009-28W1.00	01 62B	01 62A	2013-10-01 0:00
9476	102.15-19-007-29W1.00	01 62B	01 62A	2013-10-22 0:00
9479	100.03-27-009-29W1.02	01 62B	01 62A	2013-09-14 0:00
9495	100.01-27-009-29W1.02	01 62B	01 62A	2013-09-24 0:00
9496	100.02-27-009-29W1.02	01 62B	01 62A	2013-09-17 0:00
9497	100.07-27-009-29W1.02	01 62B	01 62A	2013-09-20 0:00
9499	103.16-20-009-29W1.00	01 62B	01 62A	2013-11-14 0:00
9502	102.05-32-009-29W1.02	01 62B	01 62A	2013-11-05 0:00
9510	100.04-06-008-29W1.00	01 62B	01 62A	2013-11-07 0:00
9511	102.05-06-008-29W1.00	01 62B	01 62A	2013-10-28 0:00

Licence	UWI	Old Field Pool Code	New Field Pool Code	Confidential Release
9512	102.12-06-008-29W1.00	01 62B	01 62A	2013-10-17 0:00
9513	102.13-06-008-29W1.00	01 62B	01 62A	2013-10-08 0:00
9514	102.04-07-008-29W1.00	01 62B	01 62A	2013-11-15 0:00
9515	102.05-07-008-29W1.00	01 62B	01 62A	2013-12-21 0:00
9516	102.02-18-008-29W1.00	01 62B	01 62A	2013-11-23 0:00
9517	100.03-18-008-29W1.00	01 62B	01 62A	2013-12-07 0:00
9518	102.03-18-008-29W1.00	01 62B	01 62A	2013-12-01 0:00
9520	102.13-07-008-29W1.00	01 62B	01 62A	2013-12-14 0:00
9531	102.13-11-007-29W1.00	01 62B	01 62A	2013-10-15 0:00
9538	100.04-21-008-28W1.00	01 62B	01 62A	2013-11-28 0:00
9540	102.16-24-009-28W1.00	01 62B	01 62A	2014-01-06 0:00
9542	100.05-25-009-29W1.00	01 62B	01 62A	2013-11-24 0:00
9543	102.10-35-009-29W1.00	01 62B	01 62A	2013-12-03 0:00
9544	100.05-19-009-29W1.00	01 62B	01 62A	2014-02-16 0:00
9545	102.08-29-009-29W1.00	01 62B	01 62A	2013-10-19 0:00
9552	100.01-29-009-29W1.00	01 62B	01 62A	2013-11-01 0:00
9564	102.12-32-008-28W1.00	01 62B	01 62A	2013-11-06 0:00
9565	102.13-32-008-28W1.00	01 62B	01 62A	2013-11-01 0:00
9566	100.05-34-009-28W1.00	01 62B	01 62A	2013-11-01 0:00
9567	102.12-29-009-29W1.00	01 62B	01 62A	2013-11-16 0:00
9569	100.14-20-008-28W1.00	01 62B	01 62A	2013-11-11 0:00
9582	102.09-28-008-28W1.00	01 62B	01 62A	2013-11-11 0:00
9592	100.01-01-009-29W1.00	01 62B	01 62A	2013-12-03 0:00
9593	100.08-01-009-29W1.00	01 62B	01 62A	2013-11-28 0:00
9597	100.12-27-009-28W1.00	01 62B	01 62A	2013-12-18 0:00
9598	100.13-27-009-28W1.00	01 62B	01 62A	2013-12-27 0:00
9603	100.15-10-007-29W1.00	01 62B	01 62A	2014-01-15 0:00
9606	102.13-29-009-29W1.00	01 62B	01 62A	2013-12-12 0:00
9615	100.05-15-009-28W1.00	01 62B	01 62A	2014-11-22 0:00
9616	100.12-15-009-28W1.00	01 62B	01 62A	2014-04-15 0:00
9618	100.04-01-011-29W1.00	01 62B	01 62A	2013-12-10 0:00
9641	100.06-10-009-28W1.00	01 62B	01 62A	2014-02-18 0:00
9644	100.09-22-009-29W1.00	01 62B	01 62A	2014-03-29 0:00
9658	100.04-25-009-29W1.00	01 62B	01 62A	2014-02-10 0:00
9681	100.13-22-009-28W1.00	01 62B	01 62A	2014-02-12 0:00
9696	100.03-21-009-28W1.00	01 62B	01 62A	2014-01-14 0:00
9733	100.01-23-009-28W1.00	01 62B	01 62A	2014-04-22 0:00
9738	102.09-23-008-28W1.00	01 62B	01 62A	2014-02-24 0:00
9749	102.08-22-009-29W1.00	01 62B	01 62A	2014-03-20 0:00

Licence	UWI	Old Field Pool Code	New Field Pool Code	Confidential Release
9755	102.01-30-009-28W1.00	01 62B	01 62A	2014-03-12 0:00
9768	100.08-23-008-28W1.00	01 62B	01 62A	2014-03-14 0:00
9770	102.14-13-009-28W1.00	01 62B	01 62A	2014-09-25 0:00
9771	102.08-30-009-28W1.00	01 62B	01 62A	2014-03-05 0:00
9785	102.02-27-007-29W1.00	01 62B	01 62A	2014-03-20 0:00
9787	100.11-13-009-28W1.00	01 62B	01 62A	2015-02-26 0:00
9806	100.01-21-009-28W1.00	01 62B	01 62A	2014-11-15 0:00
9823	102.07-27-007-29W1.00	01 62B	01 62A	2014-04-11 0:00
9837	100.13-16-009-28W1.02	01 62B	01 62A	2014-03-31 0:00
9839	103.12-21-009-29W1.00	01 62B	01 62A	2014-04-06 0:00
9845	100.09-08-009-28W1.00	01 62B	01 62A	2014-08-03 0:00
9898	103.04-16-008-29W1.00	01 62B	01 62A	2015-01-15 0:00
9899	102.01-05-008-29W1.00	01 62B	01 62A	2014-09-04 0:00
9900	102.05-33-008-28W1.00	01 62B	01 62A	2014-11-06 0:00
9908	102.04-35-007-29W1.00	01 62B	01 62A	2015-03-02 0:00
9927	102.09-27-007-29W1.00	01 62B	01 62A	2015-02-27 0:00
9937	102.16-13-007-29W1.00	01 62B	01 62A	2015-01-16 0:00
9951	100.04-28-009-29W1.00	01 62B	01 62A	2014-10-08 0:00
9953	102.08-04-010-29W1.00	01 62B	01 62A	2014-09-20 0:00
9956	102.16-34-008-28W1.02	01 62B	01 62A	2014-08-25 0:00
9956	102.16-34-008-28W1.00	01 62B	01 62A	2014-08-25 0:00
9962	102.01-19-007-29W1.00	01 62B	01 62A	2014-10-29 0:00
9966	100.03-16-007-29W1.00	01 62B	01 62A	2014-09-22 0:00
9970	102.01-29-009-28W1.00	01 62B	01 62A	2014-12-05 0:00
9977	102.15-20-008-28W1.00	01 62B	01 62A	2015-02-14 0:00
9984	100.05-16-009-29W1.00	01 62B	01 62A	2014-09-02 0:00
9986	100.06-11-008-28W1.00	01 62B	01 62A	2014-09-17 0:00
9998	102.03-19-007-29W1.00	01 62B	01 62A	2014-10-19 0:00
9999	102.13-18-007-29W1.00	01 62B	01 62A	2014-11-18 0:00
10001	102.14-20-007-29W1.00	01 62B	01 62A	2014-11-03 0:00
10011	102.08-15-009-29W1.00	01 62B	01 62A	2014-09-08 0:00
10014	102.10-17-009-28W1.00	01 62B	01 62A	2014-09-25 0:00
10029	102.04-22-009-28W1.00	01 62B	01 62A	2014-10-13 0:00
10068	102.16-26-009-28W1.00	01 62B	01 62A	2014-10-28 0:00
10069	102.09-26-009-28W1.00	01 62B	01 62A	2014-11-04 0:00
10083	102.12-22-009-28W1.00	01 62B	01 62A	2014-11-10 0:00
10086	102.11-08-008-29W1.00	01 62B	01 62A	2014-12-14 0:00
10087	102.06-16-008-29W1.00	01 62B	01 62A	2014-11-07 0:00
10099	100.02-32-009-29W1.02	01 62B	01 62A	2014-12-03 0:00
10103	100.13-32-009-29W1.02	01 62B	01 62A	2015-03-30 0:00

Licence	UWI	Old Field Pool Code	New Field Pool Code	Confidential Release
10111	100.13-07-009-28W1.00	01 62B	01 62A	2014-12-04 0:00
10117	102.02-08-008-29W1.00	01 62B	01 62A	2014-12-09 0:00
10129	102.12-28-009-28W1.00	01 62B	01 62A	2015-02-07 0:00
10142	100.03-07-009-27W1.00	01 62B	01 62A	2014-11-28 0:00
10161	102.04-04-010-28W1.00	01 62B	01 62A	2014-12-15 0:00
10169	100.12-02-009-28W1.00	01 62B	01 62A	2015-01-15 0:00
10175	104.12-04-010-28W1.00	01 62B	01 62A	2014-12-26 0:00
10176	100.01-15-009-29W1.00	01 62B	01 62A	2014-12-17 0:00
10197	102.05-07-008-28W1.00	01 62B	01 62A	2014-12-29 0:00
10198	103.09-13-008-29W1.00	01 62B	01 62A	2014-12-22 0:00
10202	103.12-07-008-28W1.00	01 62B	01 62A	2014-12-31 0:00
10214	102.04-20-007-28W1.00	01 62B	01 62A	2015-01-13 0:00
10215	103.05-20-007-28W1.00	01 62B	01 62A	2015-01-06 0:00
10220	102.12-05-008-28W1.00	01 62B	01 62A	2015-01-08 0:00
10236	102.13-34-009-29W1.00	01 62B	01 62A	2015-08-11 0:00
10242	103.01-13-008-29W1.00	01 62B	01 62A	2015-02-17 0:00
10251	102.05-32-008-28W1.00	01 62B	01 62A	2015-02-07 0:00
10280	100.05-35-009-29W1.00	01 62B	01 62A	2015-02-19 0:00
10319	102.09-28-007-28W1.00	01 62B	01 62A	2015-03-14 0:00
10323	102.09-31-009-28W1.00	01 62B	01 62A	2015-03-22 0:00
10324	100.16-31-009-28W1.00	01 62B	01 62A	2015-03-18 0:00
10340	102.02-28-009-29W1.00	01 62B	01 62A	2015-04-04 0:00
10341	100.05-09-009-28W1.00	01 62B	01 62A	2015-04-02 0:00
10353	102.02-14-009-28W1.00	01 62B	01 62A	2015-08-06 0:00
10357	103.05-09-008-28W1.00	01 62B	01 62A	2015-09-02 0:00
10388	102.09-20-009-28W1.00	01 62B	01 62A	2015-09-05 0:00
10418	102.03-32-009-28W1.00	01 62B	01 62A	2015-09-07 0:00

- Field pool code corrections & amalgamations:
 - 17 62F to 17 62B (All wells)
 - Affected wells:

Licence	UWI	Old Field Pool Code	New Field Pool Code	Confidential Release
7938	100.01-34-012-28W1.00	17 62F	17 62B	2011-08-30 0:00
9575	100.13-26-012-28W1.00	17 62F	17 62B	2014-01-11 0:00
10141	100.05-35-012-28W1.00	17 62F	17 62B	2015-02-19 0:00

- Field pool code corrections & amalgamations:
 - 99 19D to 17 22E (All wells)
 - Affected wells:

Licence	UWI	Old Field Pool Code	New Field Pool Code	Confidential Release
9106	100.16-19-012-26W1.00	99 19D	17 22E	2013-12-01 0:00
9308	100.04-29-012-26W1.00	99 19D	17 22E	2013-12-01 0:00
9407	100.15-19-012-26W1.00	99 19D	17 22E	2013-12-01 0:00

- Field Pool Code corrections & amalgamations:
 - 99 21A to 17 22D (All wells)
 - Affected wells:

Licence	UWI	Old Field Pool Code	New Field Pool Code	Confidential Release
9649	100.07-01-013-27W1.00	99 21A	17 22D	2014-07-27 0:00
9846	100.04-01-013-27W1.00	99 21A	17 22D	2015-03-08 0:00
9989	100.09-12-013-27W1.00	99 21A	17 22D	2015-08-05 0:00
9990	100.12-01-013-27W1.00	99 21A	17 22D	2015-03-08 0:00
10078	100.05-06-013-26W1.00	99 21A	17 22D	2014-07-27 0:00
10079	100.16-01-013-27W1.00	99 21A	17 22D	2014-09-13 0:00
10094	100.14-36-012-27W1.02	99 21A	17 22D	2015-03-08 0:00
10229	100.13-06-013-26W1.00	99 21A	17 22D	2015-01-14 0:00

- Field Pool Code corrections & amalgamations :
 - 99 21B to 17 22A (Selected wells only)
 - Affected wells:

Licence	UWI	Old Field Pool Code	New Field Pool Code	Confidential Release
9646	100.16-27-012-27W1.02	99 21B	17 22A	2014-02-16 0:00
9849	100.04-35-012-27W1.00	99 21B	17 22A	2014-04-12 0:00

- Field Pool Code corrections & amalgamations:
 - 99 21B to 17 22B (Selected wells only)
 - Affected wells:

Licence	UWI	Old Field Pool Code	New Field Pool Code	Confidential Release
9960	100.16-22-012-27W1.00	99 21B	17 22B	2014-09-19 0:00

- Field Pool Code corrections & amalgamations:
 - 99 21C to 17 22A (All wells)
 - Affected wells:

Licence	UWI	Old Field Pool Code	New Field Pool Code	Confidential Release
9689	100.06-02-013-27W1.00	99 21C	17 22A	2014-12-04 0:00

- Field Pool Code corrections & amalgamations:
 - 99 21D to 17 22E (All wells)
 - Affected wells:

Licence	UWI	Old Field Pool Code	New Field Pool Code	Confidential Release
9948	100.06-30-012-26W1.00	99 21D	17 22E	2015-08-25 0:00
9955	100.03-30-012-26W1.00	99 21D	17 22E	2014-09-19 0:00
10192	100.08-30-012-26W1.02	99 21D	17 22E	2014-12-22 0:00

- Field Pool Code corrections & amalgamations:
 - 99 21E to 17 22D (All wells)
 - Affected wells:

Licence	UWI	Old Field Pool Code	New Field Pool Code	Confidential Release
10016	100.04-36-012-27W1.00	99 21E	17 22D	2015-08-29 0:00

- Pool Code corrections & amalgamations:
 - 99 21F to 17 22B (Selected wells only)
 - Affected wells:

Licence	UWI	Old Field Pool Code	New Field Pool Code	Confidential Release
10106	100.04-25-012-27W1.00	99 21F	17 22B	2015-11-22 0:00
10154	100.12-24-012-27W1.00	99 21F	17 22B	2015-11-29 0:00
10184	100.14-24-012-27W1.00	99 21F	17 22B	2015-12-02 0:00

- Field Pool Code corrections & amalgamations:
 - 99 21G to 17 22A (Selected wells only)
 - Affected wells:

Licence	UWI	Old Field Pool Code	New Field Pool Code	Confidential Release
9996	100.07-10-013-27W1.00	99 21G	17 22A	2014-07-20 0:00
10263	100.16-10-013-27W1.00	99 21G	17 22A	2015-12-19 0:00
10334	100.04-14-013-27W1.00	99 21G	17 22A	2015-12-19 0:00

- Field Pool Code corrections & amalgamations:
 - 99 21H to 17 22B (All wells)
 - Affected wells:

Licence	UWI	Old Field Pool Code	New Field Pool Code	Confidential Release
10097	100.13-22-012-27W1.00	99 21H	17 22B	2014-10-26 0:00

- Field Pool Code corrections & amalgamations:
 - 99 21I to 17 22C
 - Affected wells:

Licence	UWI	Old Field Pool Code	New Field Pool Code	Confidential Release
9818	100.07-31-012-26W1.00	99 21I	17 22C	2014-12-09 0:00
10241	100.03-31-012-26W1.00	99 21I	17 22C	2014-12-09 0:00

- Field Pool Code corrections & amalgamations:
 - 99 21J to 17 22B
 - Affected wells:

Licence	UWI	Old Field Pool Code	New Field Pool Code	Confidential Release
10201	100.13-21-012-27W1.00	99 21J	17 22B	2015-12-08 0:00
10239	100.03-21-012-27W1.00	99 21J	17 22B	2015-12-17 0:00

- Field Pool Code corrections & amalgamations:
 - 99 21K to 17 22F (Selected wells only)
 - Affected wells:

Licence	UWI	Old Field Pool Code	New Field Pool Code	Confidential Release
10042	100.04-19-012-26W1.00	99 21K	17 22F	2015-09-23 0:00

- Field Pool Code corrections & amalgamations:
 - 99 23A to 17 22E (All wells)
 - Affected wells:

Licence	UWI	Old Field Pool Code	New Field Pool Code	Confidential Release
9948	100.06-30-012-26W1.02	99 23A	17 22E	2015-08-25 0:00
9955	100.03-30-012-26W1.02	99 23A	17 22E	2014-09-19 0:00

- Field Pool Code corrections & amalgamations:
 - 99 23B to 17 22D (All wells)
 - Affected wells:

Licence	UWI	Old Field Pool Code	New Field Pool Code	Confidential Release
10016	100.04-36-012-27W1.02	99 23B	17 22D	2015-08-29 0:00

- Field Pool Code corrections & amalgamations:
 - 99 23C to 17 22B (All wells)
 - Affected wells:

Licence	UWI	Old Field Pool Code	New Field Pool Code	Confidential Release
10250	100.01-23-012-27W1.00	99 23C	17 22B	2015-10-10 0:00

- Field Pool Code corrections & amalgamations:
 - 99 23D to 17 22A (All wells)
 - Affected wells:

Licence	UWI	Old Field Pool Code	New Field Pool Code	Confidential Release
10334	100.04-14-013-27W1.02	99 23D	17 22A	2015-12-19 0:00

-
- Field pool code corrections & amalgamations:
 - 99 59 to 17 22 (selected wells only)
 - Affected wells:

Licence	UWI	Old Field Code	New Field Code	Confidential Release
8584	100.03-34-012-27W1.00	99 59	17 22	

- Field Pool Code corrections & amalgamations:
 - 99 59N to 17 22A (All wells)
 - Affected wells:

Licence	UWI	Old Field Pool Code	New Field Pool Code	Confidential Release
8288	100.01-34-012-27W1.00	99 59N	17 22A	2012-10-18 0:00
9147	100.10-34-012-27W1.00	99 59N	17 22A	2013-12-17 0:00
9435	100.07-03-013-27W1.00	99 59N	17 22A	2014-07-20 0:00
9626	100.14-34-012-27W1.00	99 59N	17 22A	2013-12-10 0:00
9636	100.06-03-013-27W1.00	99 59N	17 22A	2014-07-20 0:00
9637	100.15-03-013-27W1.00	99 59N	17 22A	2014-07-20 0:00
9646	100.16-27-012-27W1.00	99 59N	17 22A	2014-02-16 0:00
9650	100.14-03-013-27W1.00	99 59N	17 22A	2014-11-25 0:00
9836	100.13-26-012-27W1.00	99 59N	17 22A	2014-03-27 0:00
9996	100.07-10-013-27W1.02	99 59N	17 22A	2014-07-20 0:00

- Field Pool Code corrections & amalgamations:
 - 99 59P to 17 22B (All wells)
 - Affected wells:

Licence	UWI	Old Field Pool Code	New Field Pool Code	Confidential Release
8574	100.04-27-012-27W1.00	99 59P	17 22B	2013-02-08 0:00
8596	100.02-27-012-27W1.00	99 59P	17 22B	2013-04-01 0:00
9434	100.11-22-012-27W1.00	99 59P	17 22B	2014-07-15 0:00
9740	100.07-22-012-27W1.00	99 59P	17 22B	2014-07-15 0:00
9809	100.13-23-012-27W1.00	99 59P	17 22B	2015-02-23 0:00
9922	100.16-21-012-27W1.00	99 59P	17 22B	2014-09-10 0:00
9923	100.09-21-012-27W1.00	99 59P	17 22B	2014-08-14 0:00
10048	100.03-23-012-27W1.00	99 59P	17 22B	2015-10-10 0:00
10049	100.05-23-012-27W1.00	99 59P	17 22B	2014-11-06 0:00
10095	100.06-22-012-27W1.00	99 59P	17 22B	2014-11-04 0:00
Licence	UWI	Old Field Pool Code	New Field Pool Code	Confidential Release
10096	100.12-22-012-27W1.00	99 59P	17 22B	2014-10-29 0:00
10097	100.13-22-012-27W1.02	99 59P	17 22B	2014-10-26 0:00
10201	100.13-21-012-27W1.02	99 59P	17 22B	2015-12-08 0:00
10239	100.03-21-012-27W1.02	99 59P	17 22B	2015-12-17 0:00
10339	100.04-23-012-27W1.00	99 59P	17 22B	2015-03-27 0:00

- Field Pool Code corrections & amalgamations:
 - 99 59Q to 17 22E (All wells)
 - Affected wells:

Licence	UWI	Old Field Pool Code	New Field Pool Code	Confidential Release
9307	100.01-30-012-26W1.00	99 59Q	17 22E	2013-12-01 0:00

- Field Pool Code corrections & amalgamations:
 - 99 59R to 17 22B (All wells)
 - Affected wells:

Licence	UWI	Old Field Pool Code	New Field Pool Code	Confidential Release
10184	100.14-24-012-27W1.02	99 59R	17 22B	2015-12-02 0:00

- Field Pool Code corrections & amalgamations:
 - 99 62GG to 17 62J (All wells)
 - Affected wells:

Licence	UWI	Old Field Pool Code	New Field Pool Code	Confidential Release
8288	100.01-34-012-27W1.02	99 62GG	17 62J	2012-10-18 0:00
10005	102.16-27-012-27W1.00	99 62GG	17 62J	2014-09-13 0:00
10228	102.13-22-012-27W1.00	99 62GG	17 62J	2014-12-30 0:00

- Field Pool Code corrections & amalgamations:
 - 99 62HH to 17 62K (All wells)
 - Affected wells:

Licence	UWI	Old Field Pool Code	New Field Pool Code	Confidential Release
7937	100.08-36-013-28W1.00	99 62HH	17 62K	2012-03-04 0:00
8864	100.12-31-013-27W1.00	99 62HH	17 62K	2013-08-19 0:00

- Field Pool Code corrections & amalgamations:
 - 99 62OO to 17 62L (All wells)
 - Affected wells:

Licence	UWI	Old Field Pool Code	New Field Pool Code	Confidential Release
9988	100.08-02-013-27W1.00	99 62OO	17 62L	2014-12-04 0:00
10306	100.15-35-012-27W1.00	99 62OO	17 62L	2015-03-12 0:00

- Field Pool Code corrections & amalgamations:
 - 99 62PP to 17 62L (All wells)
 - Affected wells:

Licence	UWI	Old Field Pool Code	New Field Pool Code	Confidential Release
10094	100.14-36-012-27W1.00	99 62PP	17 62L	2015-03-08 0:00

ABANDONED & INACTIVE POOL CODES

The following oil producing Field Pool codes now have no active wells, and are therefore considered abandoned or non-active:

Field	Pool	Field Pool Code
Daly Sinclair	Lodgepole K	01 59K
Daly Sinclair	Lodgepole P	01 59P
Daly Sinclair	Lodgepole W	01 59W
Daly Sinclair	Lodgepole X	01 59X
Daly Sinclair	Lodgepole GG	01 59GG
Daly Sinclair	Lodgepole JJ	01 59JJ
Daly Sinclair	Bakken-Torquay Q	01 62Q
Daly Sinclair	Bakken-Torquay DD	01 62DD
Daly Sinclair	Bakken-Torquay HH	01 62HH
Tilston	MC1 C	02 44C
Tilston	MC1 D	02 44D
Waskada	Favel A	03 10A
Waskada	Favel B	03 10B
Waskada	Favel C	03 10C
Waskada	Lower Amaranth J	03 29J
Waskada	MC3b F	03 42F
Waskada	MC3b G	03 42G
Waskada	MC3a F	03 43F
Waskada	MC3a G	03 43G
Waskada	MC3a H	03 43H
Waskada	MC3a K	03 43K
Waskada	MC3a M	03 43M
Waskada	MC3a N	03 43N
Waskada	MC1 A	03 44A
Waskada	MC1 C	03 44C
Waskada	MC1 H	03 44H
Waskada	MC1 J	03 44J
Waskada	MC1 L	03 44L
Waskada	MC1 M	03 44M
Virden	Lodgepole K	05 59K
Whitewater	Lower Amaranth A	06 29A

2015 YEAR-END TOTALS

Total Active Pools: 255
Total Abandoned Pools: 74
Total Currently Producing Pools: 181

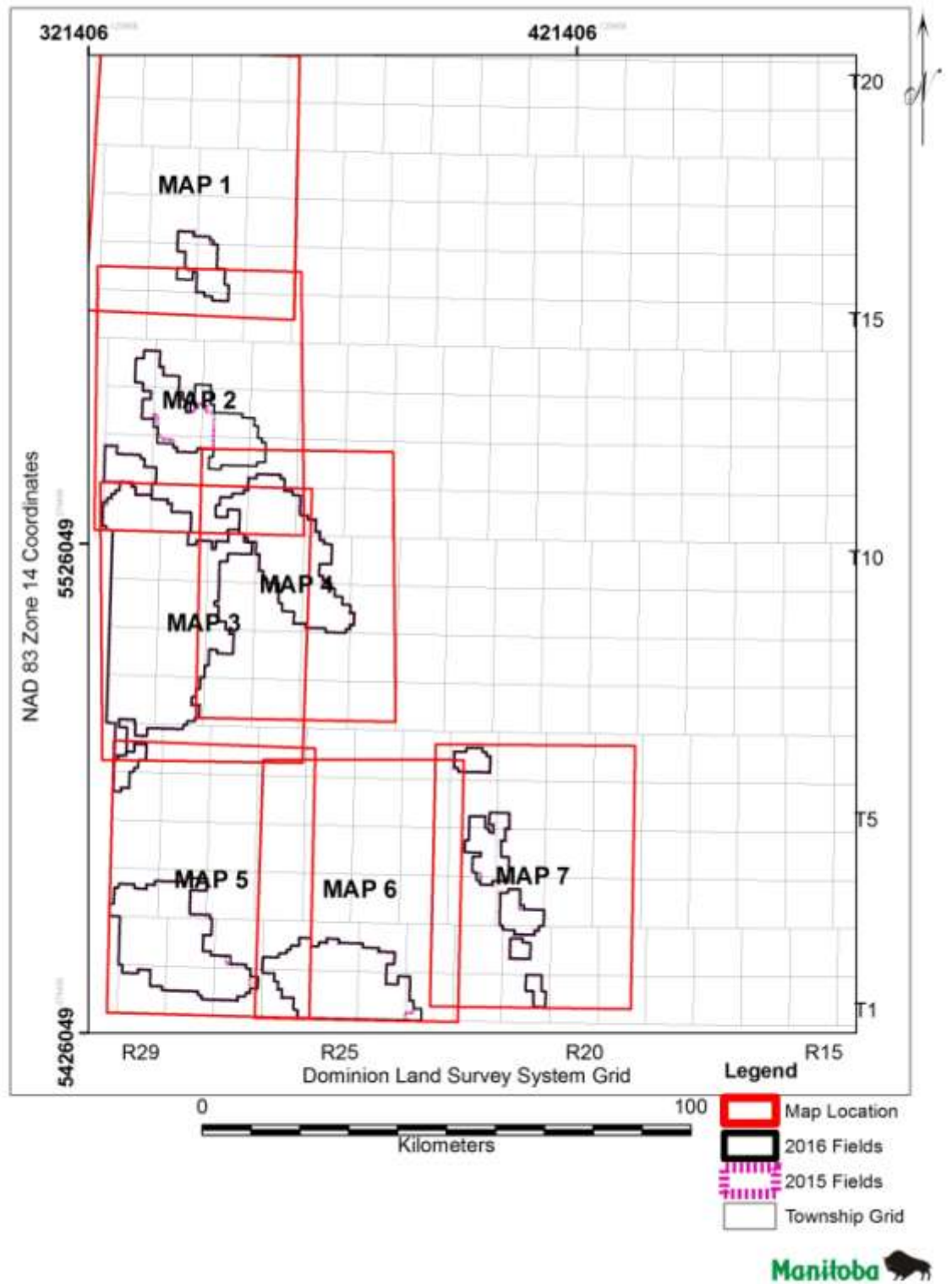
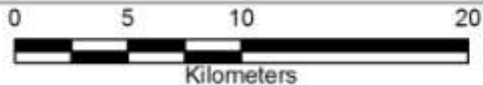
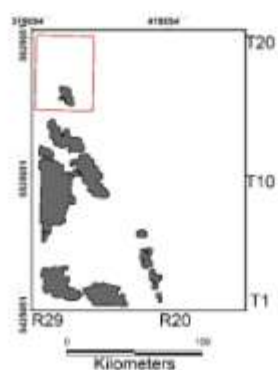
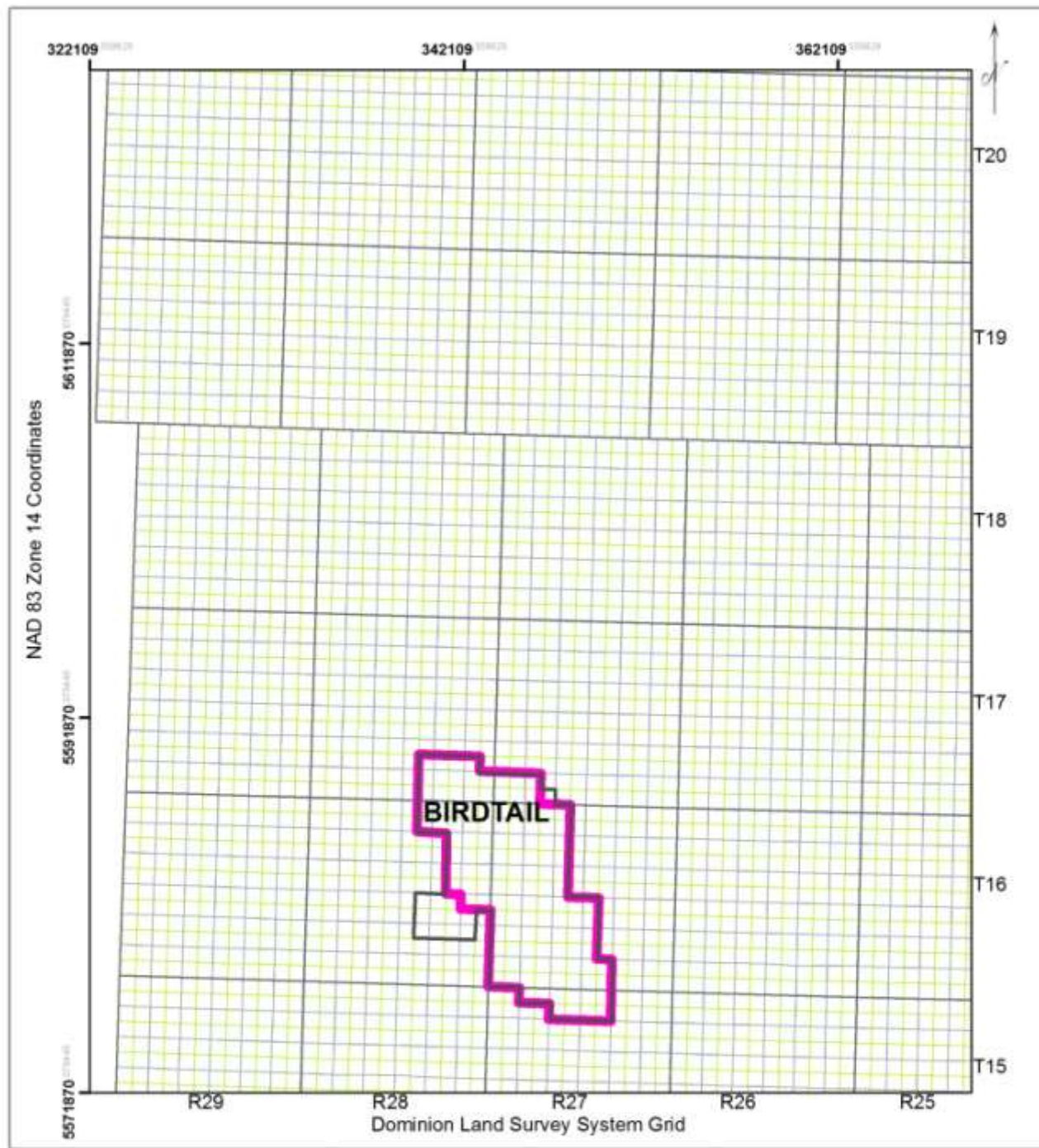

Figure 1 - Index Map for Field expansions



Map 1

Manitoba's Designated Fields & Pools 2016
 Well Information: January 1, 2016
 Geology by: P. Fulton-Regula
 Petroleum Branch

Legend

-  2016 Fields
-  2015 Fields
-  Township Grid
-  Section Grid
-  Quarter Section Grid



Figure 2 – Map 1 Field Expansions 2015 to 2016

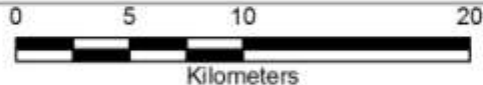
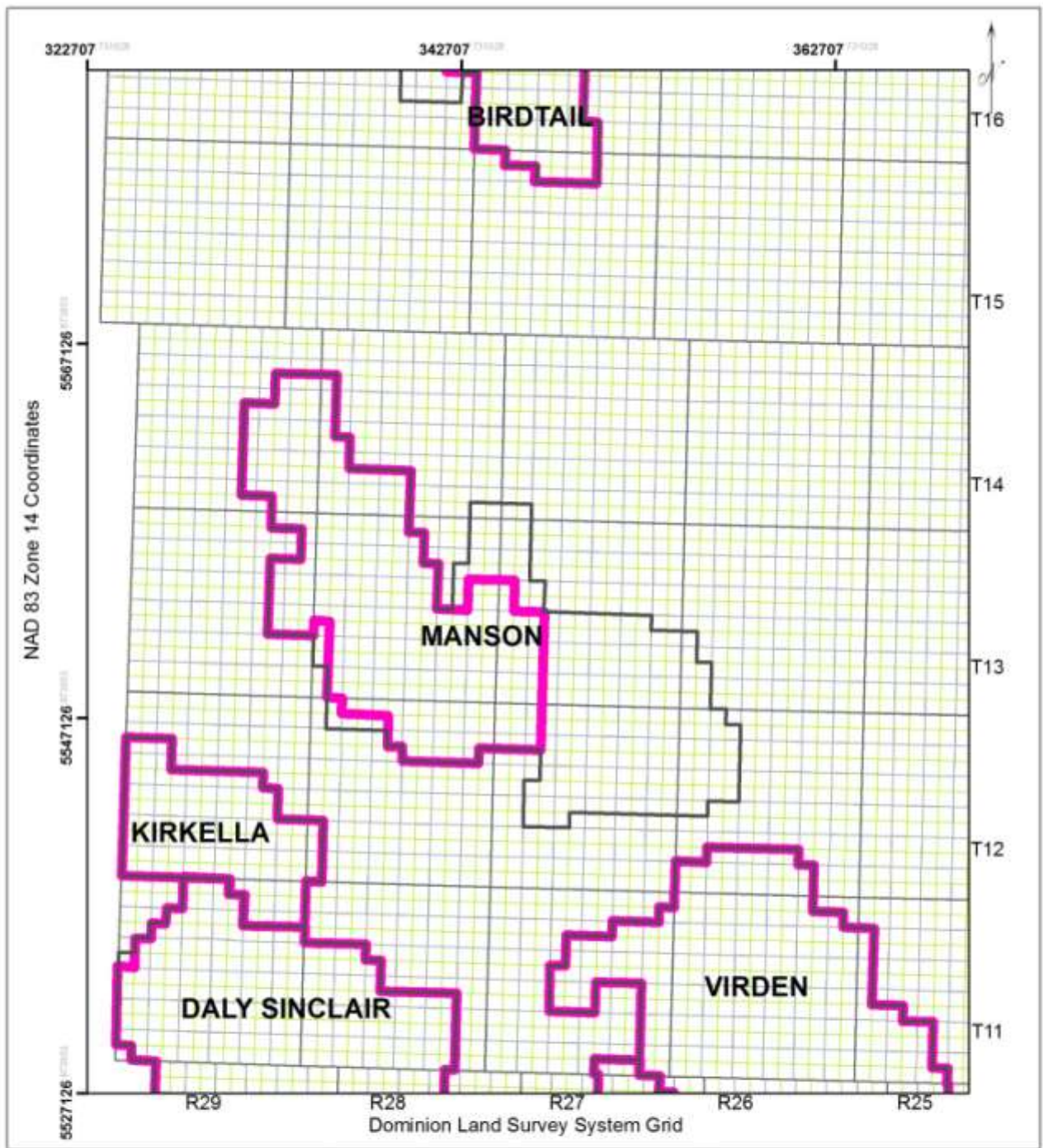

- Legend**
- 2016 Fields
 - 2015 Fields
 - Township Grid
 - Section Grid
 - Quarter Section Grid

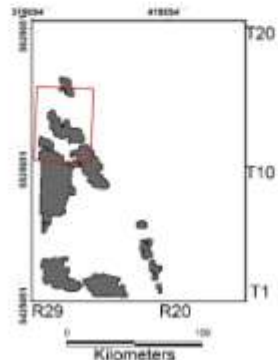

Map 2
 Manitoba's Designated Fields & Pools 2016
 Well Information: January 1, 2016
 Geology by: P. Fulton-Regula
 Petroleum Branch



Figure 3 – Map 2 Field Expansions 2015 to 2016

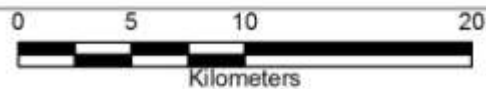
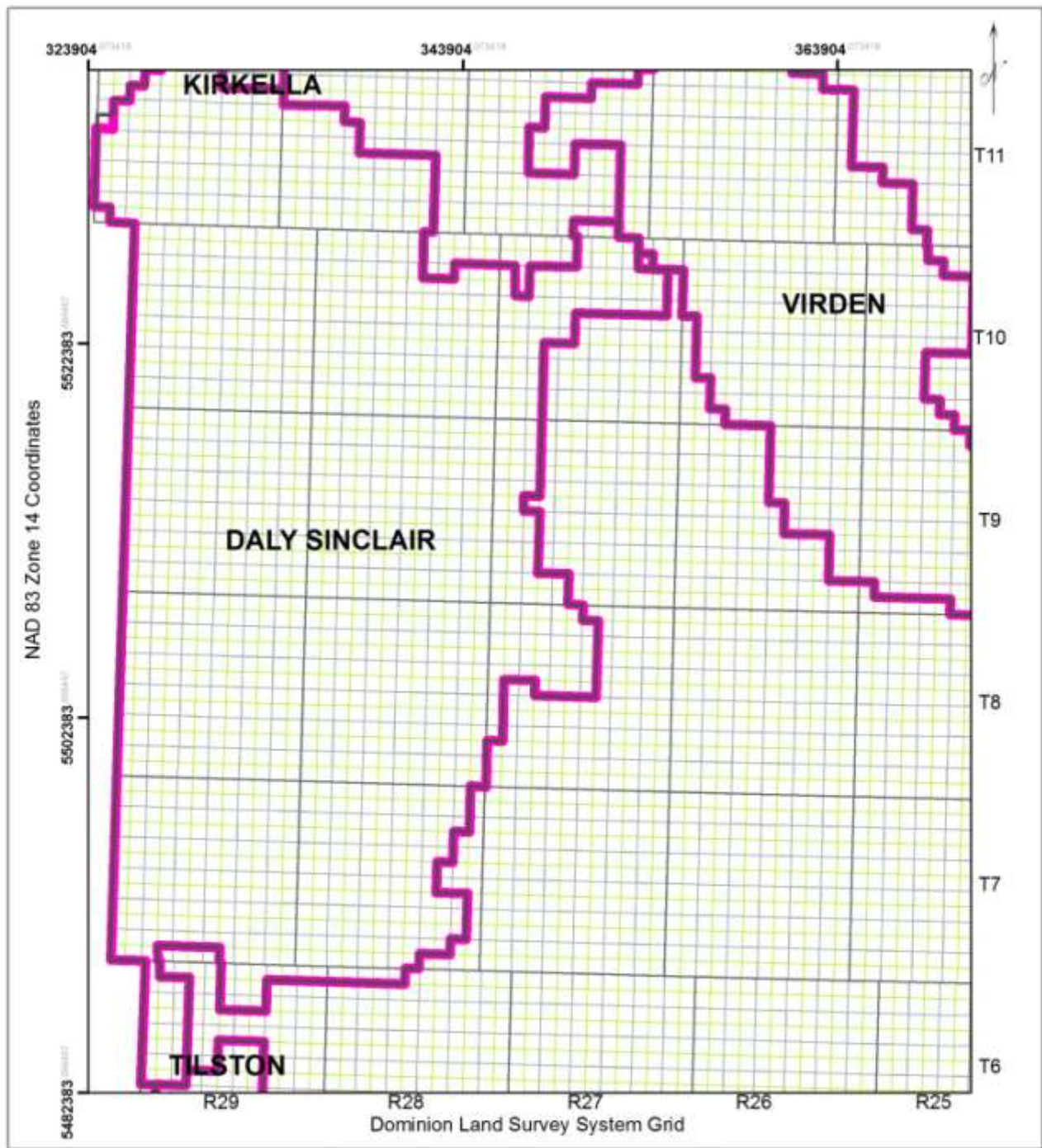

Map 3

Manitoba's Designated Fields & Pools 2016
Well Information: January 1, 2016
Geology by: P. Fulton-Regula
Petroleum Branch

Legend

- 2016 Fields
- 2015 Fields
- Township Grid
- Section Grid
- Quarter Section Grid

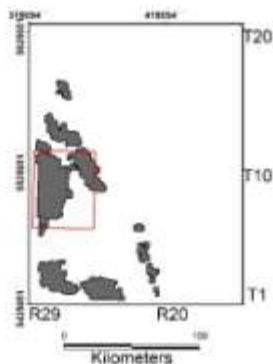
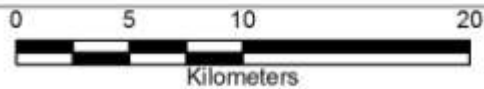
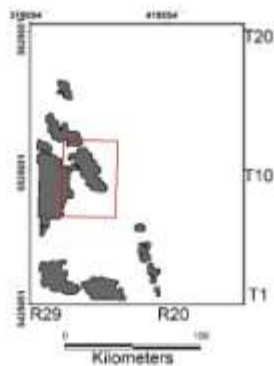
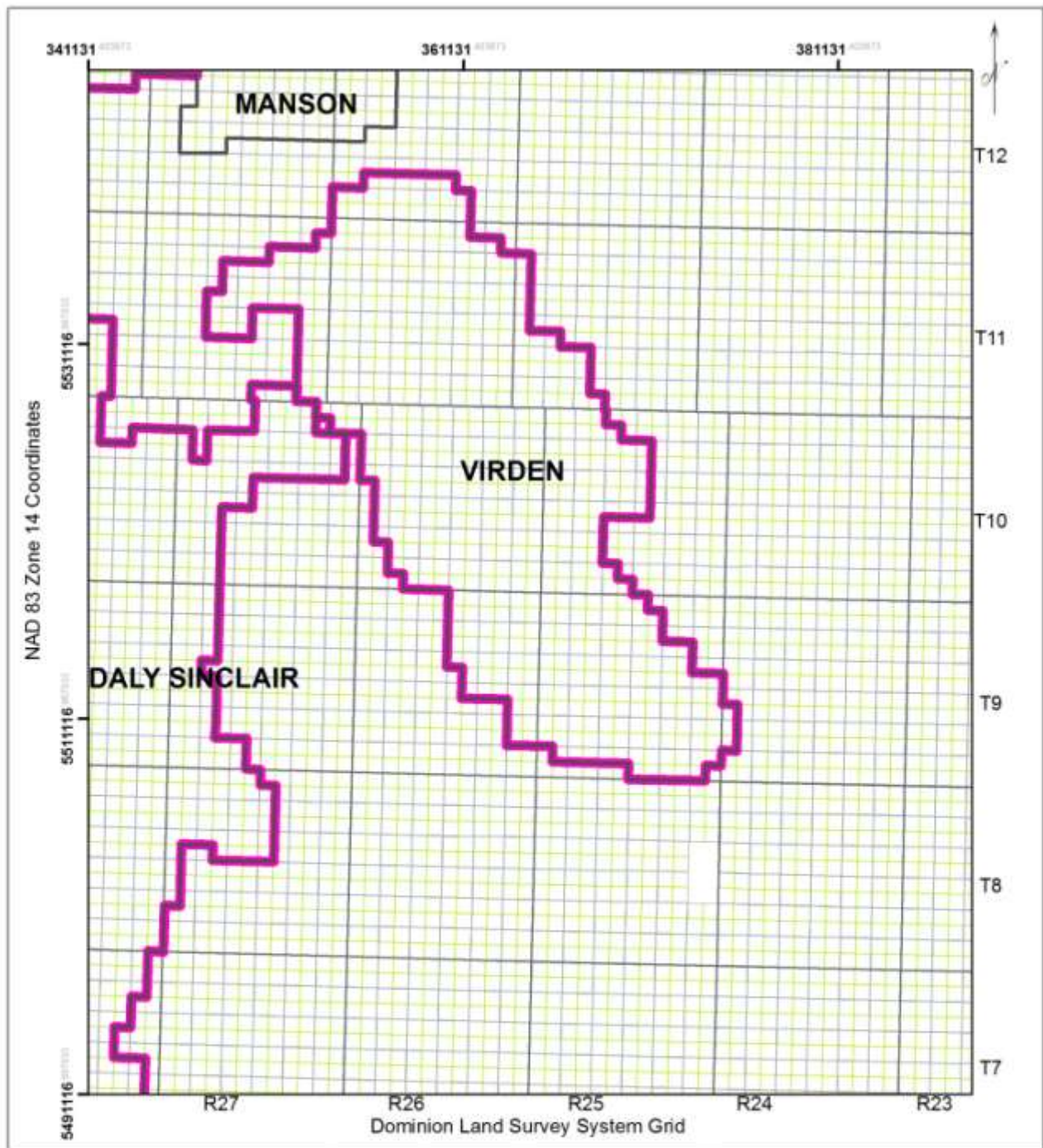

Figure 4 – Map 3 Field Expansions 2015 to 2016



Map 4

Manitoba's Designated Fields & Pools 2016
 Well Information: January 1, 2016
 Geology by: P. Fulton-Regula
 Petroleum Branch

Legend

-  2016 Fields
-  2015 Fields
-  Township Grid
-  Section Grid
-  Quarter Section Grid



Figure 5 – Map 4 Field Expansions 2015 to 2016

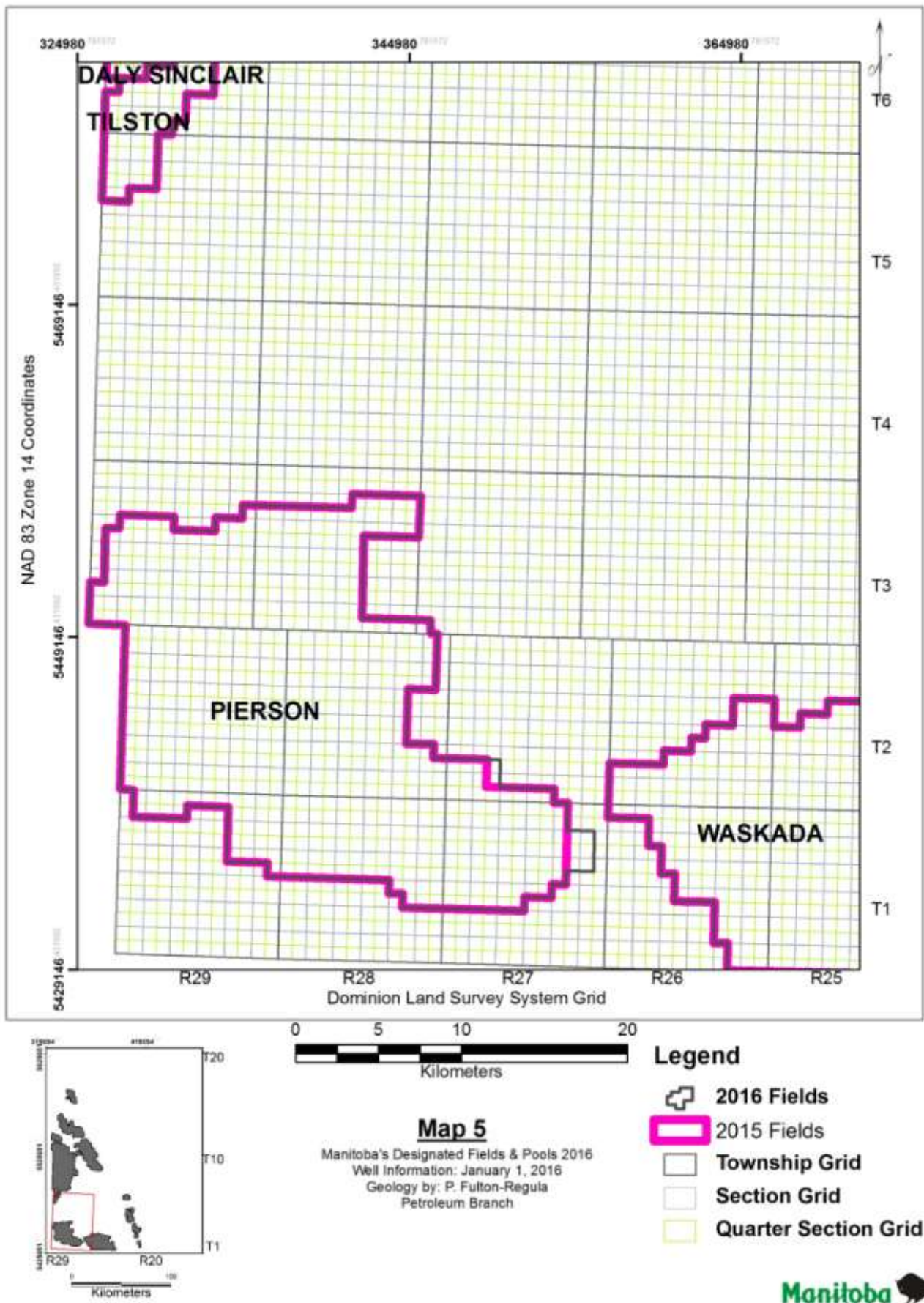

Figure 6 – Map 5 Field Expansions 2015 to 2016

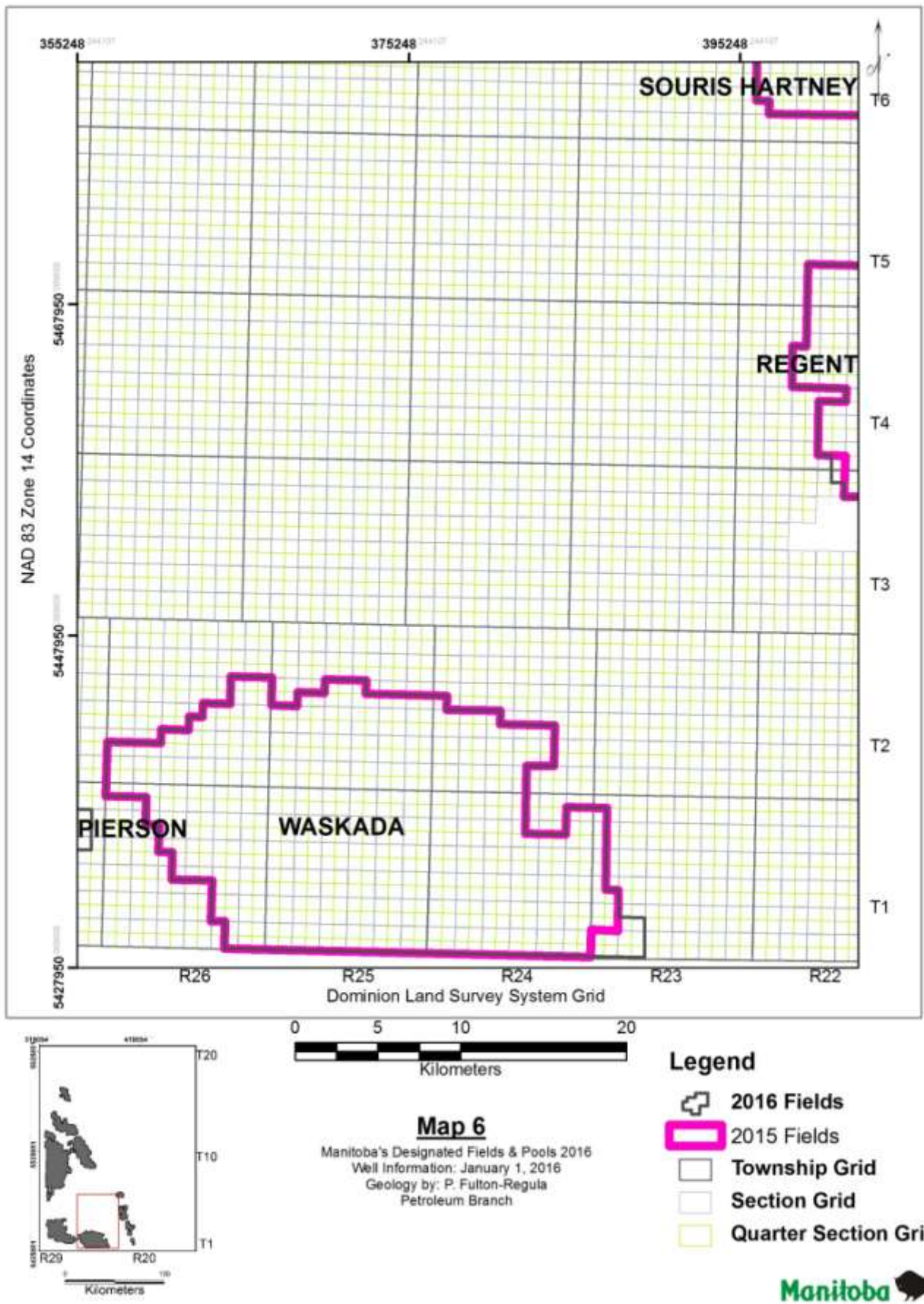

Figure 7 – Map 6 Field Expansions 2015 to 2016

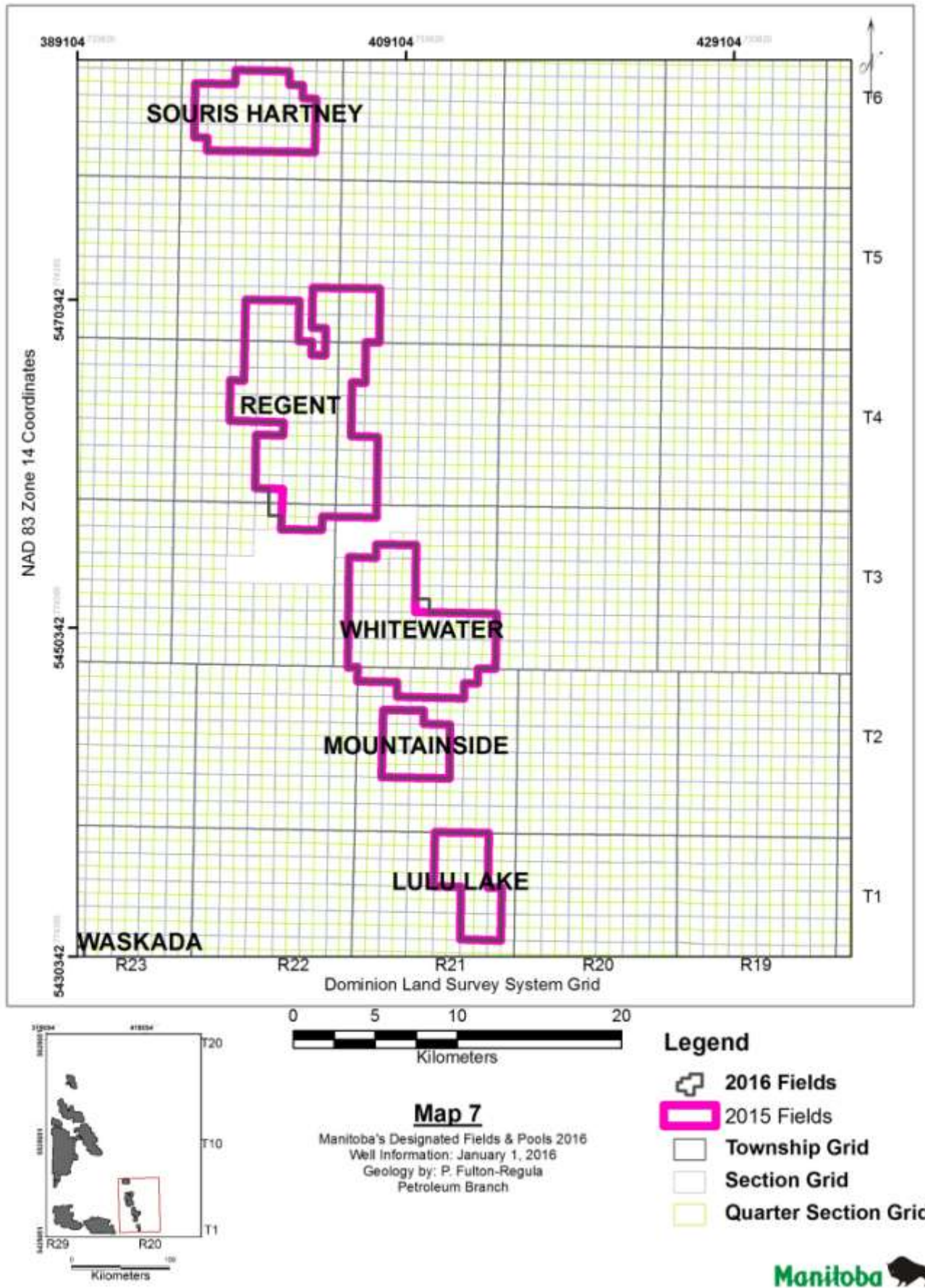

Figure 8 - Map 7 Field Expansions 2015 to 2016