

MANITOBA MARKETS

Sheep and Lamb Monthly Prices



Manitoba Market Monthly Average Price, 2026 (C\$/cwt)

	Lambs				Sheep
	100 + lbs.	80 - 100 lbs	60 - 80 lbs	Under 60 lbs	
Jan	357.25	406.75	464.13	440.00	226.25
Feb	359.92	407.58	448.33	470.00	231.67
Mar	352.08	402.19	446.25	473.13	204.38
Apr	387.00	456.25	447.50	425.00	207.50
May	-	-	-	-	-
Jun	-	-	-	-	-
Jul	-	-	-	-	-
Aug	-	-	-	-	-
Sep	-	-	-	-	-
Oct	-	-	-	-	-
Nov	-	-	-	-	-
Dec	-	-	-	-	-

Source: Manitoba auction markets.

Prepared: 2026-05-08
Manitoba Agriculture, Foresight and Analysis

Historical Manitoba Market Monthly Average Price, 2016-2026

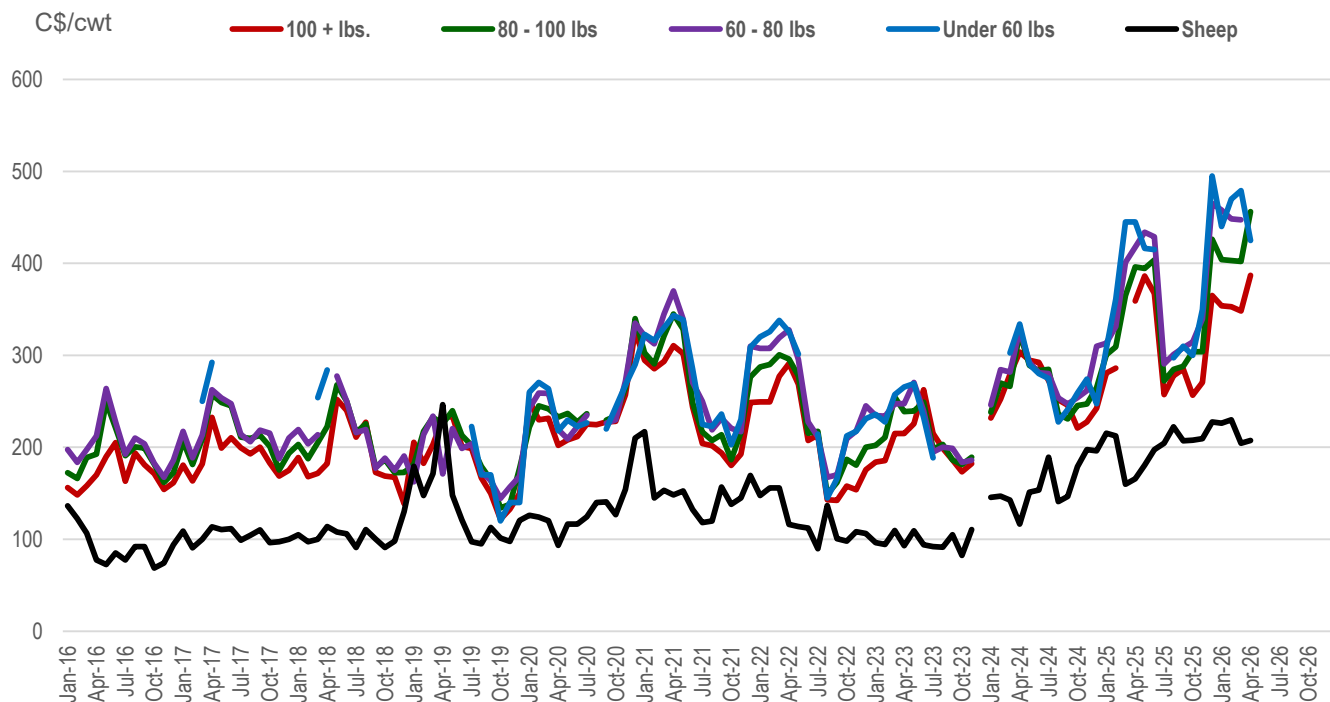

Source: Manitoba auction markets.

Monthly Average Price (C\$/cwt), Lambs 100 + lbs.

	2021-2025	2025	2026
Jan	248.17	280.75	353.83
Feb	251.78	286.00	353.00
Mar	266.19	-	348.13
Apr	295.86	359.25	387.00
May	295.45	386.25	-
Jun	274.77	367.50	-
Jul	232.50	257.50	-
Aug	214.67	278.00	-
Sep	210.66	285.00	-
Oct	197.93	256.75	-
Nov	205.33	270.63	-
Dec	255.06	353.33	-

Source: Manitoba auction markets.

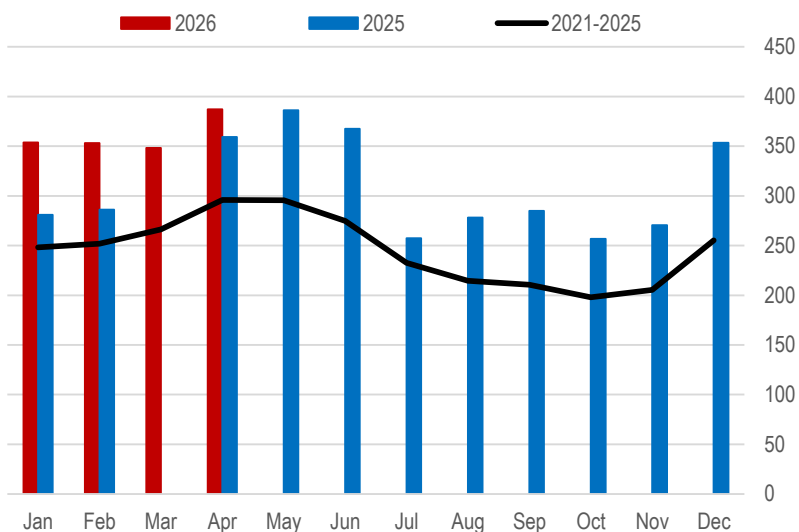

Monthly Average Price (C\$/cwt), Lambs 80-100 lbs.

	2021-2025	2025	2026
Jan	266.15	300.50	404.00
Feb	274.13	309.38	403.25
Mar	301.52	365.00	402.00
Apr	320.13	396.25	456.25
May	305.84	394.38	-
Jun	280.01	403.75	-
Jul	237.89	272.25	-
Aug	216.03	284.81	-
Sep	216.21	288.13	-
Oct	220.84	304.00	-
Nov	227.38	303.90	-
Dec	286.88	405.83	-

Source: Manitoba auction markets.

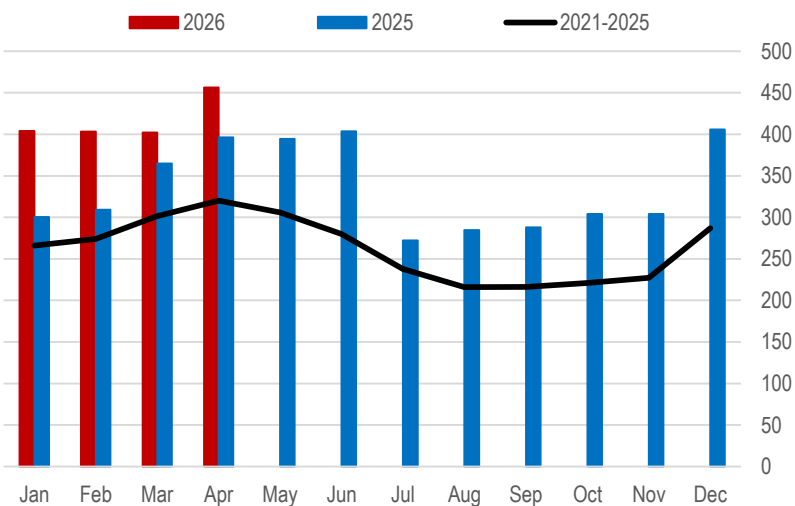

Monthly Average Price (C\$/cwt), Lambs 60-80 lbs.

	2021-2025	2025	2026
Jan	284.52	313.33	458.00
Feb	293.93	331.25	448.33
Mar	318.95	401.25	447.50
Apr	338.00	417.50	447.50
May	326.30	433.75	-
Jun	289.50	428.75	-
Jul	245.38	290.63	-
Aug	228.28	301.13	-
Sep	231.13	308.13	-
Oct	236.41	314.40	-
Nov	244.35	339.50	-
Dec	329.83	454.33	-

Source: Manitoba auction markets.

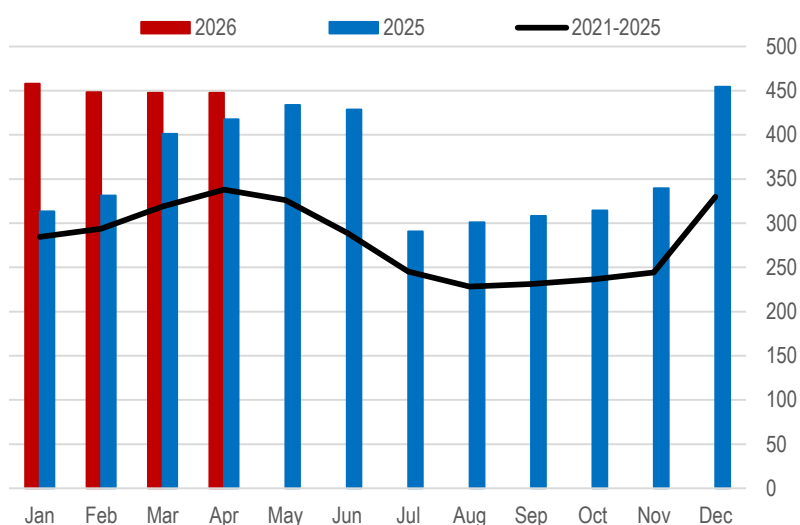

Monthly Average Price (C\$/cwt), Lambs Under 60 lbs.

	2021-2025	2025	2026
Jan	296.54	307.50	440.00
Feb	307.71	361.25	470.00
Mar	334.55	445.00	479.17
Apr	342.65	445.00	425.00
May	323.15	416.25	-
Jun	303.13	415.00	-
Jul	225.69	-	-
Aug	223.13	297.50	-
Sep	227.03	310.00	-
Oct	243.54	300.00	-
Nov	250.20	350.00	-
Dec	316.25	477.50	-

Source: Manitoba auction markets.

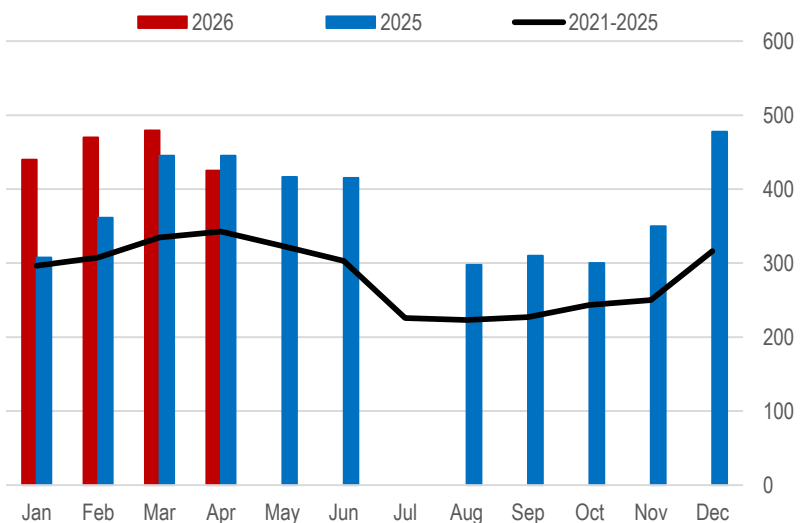

Monthly Average Price (C\$/cwt), Sheep

	2021-2025	2025	2026
Jan	164.47	215.42	226.25
Feb	150.92	212.50	230.00
Mar	144.21	160.00	204.38
Apr	128.00	165.88	207.50
May	141.52	180.63	-
Jun	137.97	197.50	-
Jul	138.75	204.38	-
Aug	142.28	222.25	-
Sep	143.19	207.08	-
Oct	141.08	207.75	-
Nov	154.18	209.50	-
Dec	172.96	220.00	-

Source: Manitoba auction markets.

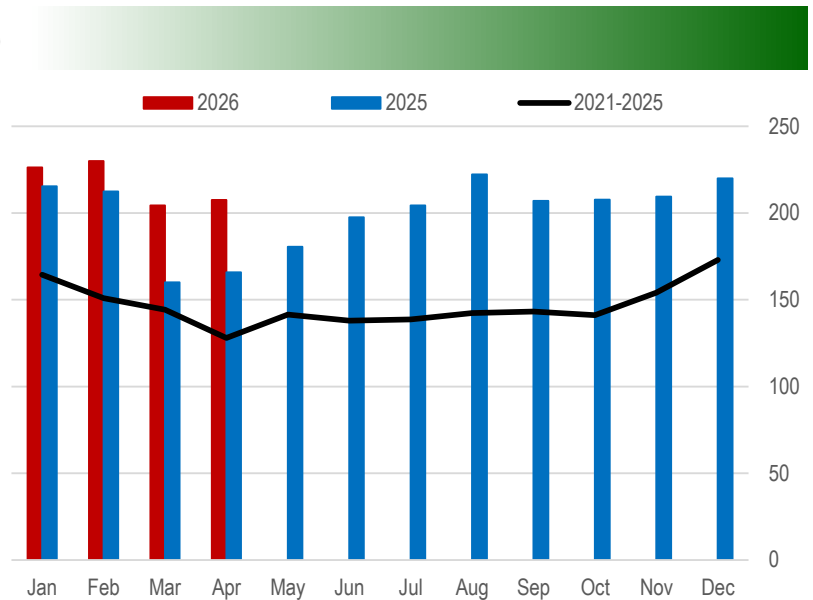

Contact us

- Go to manitoba.ca/agriculture and click on Markets and Statistics
- Email us at industryintelligence@gov.mb.ca
- Follow us on X @MBGovAg