

MANITOBA MARKETS

Sheep and Lamb Monthly Prices



Manitoba Market Monthly Average Price, 2023 (C\$/cwt)

	Lambs				Sheep
	100 + lbs.	80 - 100 lbs	60 - 80 lbs	Under 60 lbs	
Jan	186.25	203.00	238.75	240.00	98.00
Feb	179.00	200.00	226.00	227.50	93.50
Mar	-	-	-	-	-
Apr	-	-	-	-	-
May	-	-	-	-	-
Jun	-	-	-	-	-
Jul	-	-	-	-	-
Aug	-	-	-	-	-
Sep	-	-	-	-	-
Oct	-	-	-	-	-
Nov	-	-	-	-	-
Dec	-	-	-	-	-

Prepared: 2023-03-08

Manitoba Agriculture, Foresight and Analysis

Source: Manitoba auction markets.

Historical Manitoba Market Monthly Average Price, 2013-2023

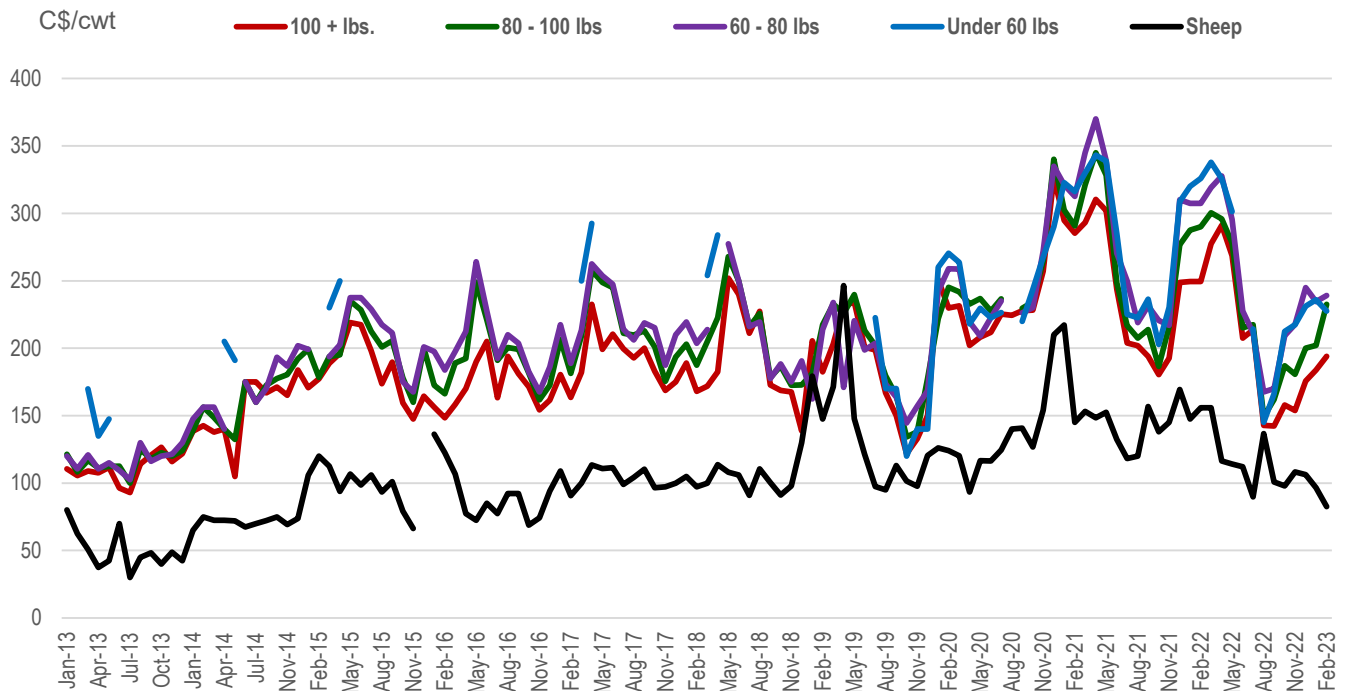

Source: Manitoba auction markets.

Monthly Average Price (C\$/cwt), Lambs 100 + lbs.

	2018-2022	2022	2023
Jan	272.13	249.50	183.83
Feb	267.44	249.50	194.00
Mar	285.29	277.33	-
Apr	300.77	291.13	-
May	285.31	268.63	-
Jun	225.67	207.50	-
Jul	208.75	213.50	-
Aug	172.33	142.83	-
Sep	168.13	142.38	-
Oct	169.19	158.00	-
Nov	173.19	153.75	-
Dec	212.21	175.75	-

Source: Manitoba auction markets.

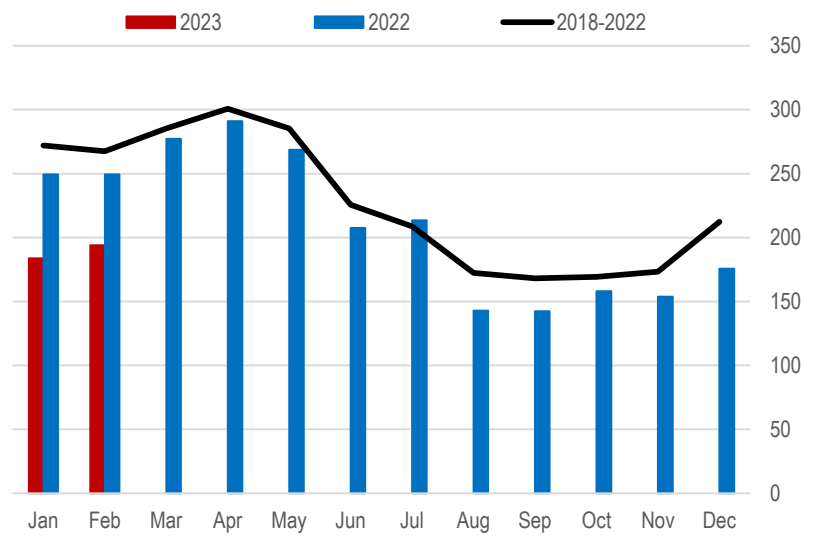

Monthly Average Price (C\$/cwt), Lambs 80-100 lbs.

	2018-2022	2022	2023
Jan	239.22	287.50	202.00
Feb	246.15	290.00	232.50
Mar	260.21	300.50	-
Apr	264.38	296.00	-
May	270.20	278.00	-
Jun	230.87	215.25	-
Jul	217.77	217.50	-
Aug	190.44	149.00	-
Sep	189.67	161.88	-
Oct	185.75	187.08	-
Nov	194.38	180.63	-
Dec	233.38	200.00	-

Source: Manitoba auction markets.

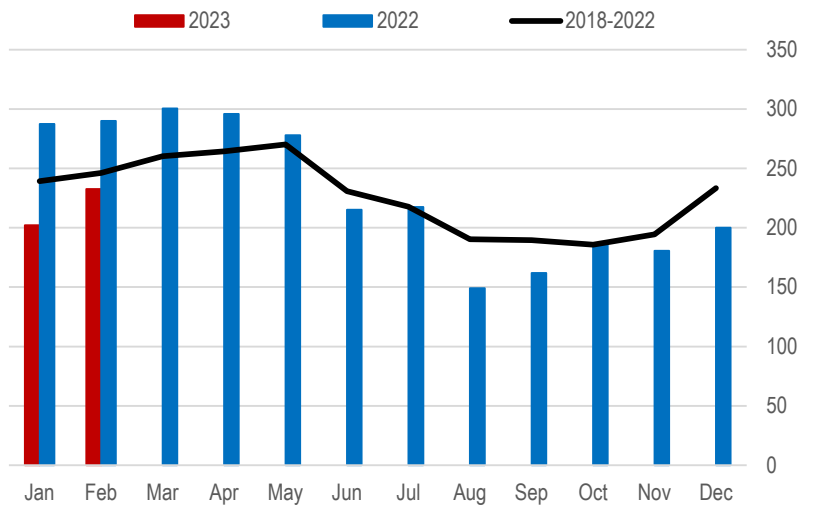

Monthly Average Price (C\$/cwt), Lambs 60-80 lbs.

	2018-2022	2022	2023
Jan	250.59	307.50	234.50
Feb	259.28	307.50	239.00
Mar	274.09	319.17	-
Apr	272.05	327.75	-
May	268.27	295.38	-
Jun	233.84	227.50	-
Jul	223.20	211.25	-
Aug	194.88	167.50	-
Sep	193.83	170.00	-
Oct	198.53	209.38	-
Nov	207.75	217.75	-
Dec	249.80	245.00	-

Source: Manitoba auction markets.

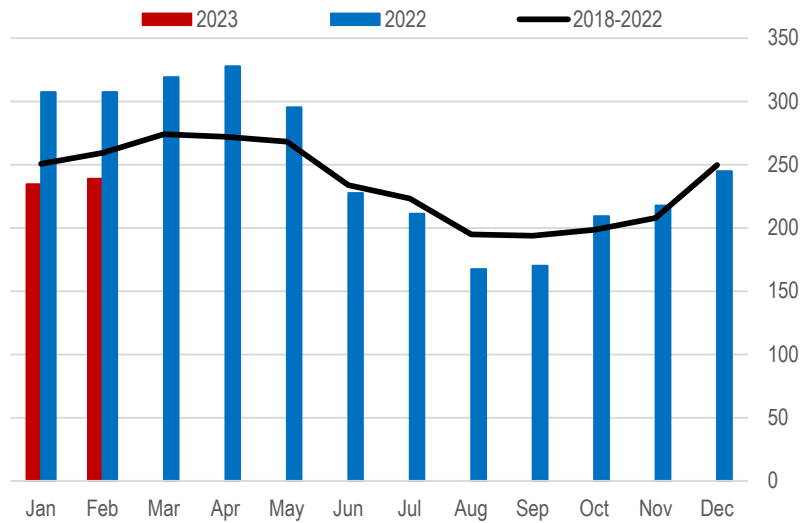

Monthly Average Price (C\$/cwt), Lambs Under 60 lbs.

	2018-2022	2022	2023
Jan	300.94	320.00	235.83
Feb	304.19	325.83	227.50
Mar	296.40	337.83	-
Apr	288.15	325.63	-
May	289.88	301.38	-
Jun	253.75	-	-
Jul	222.06	214.25	-
Aug	179.17	145.00	-
Sep	198.13	166.25	-
Oct	194.71	212.50	-
Nov	213.81	217.50	-
Dec	242.50	231.25	-

Source: Manitoba auction markets.

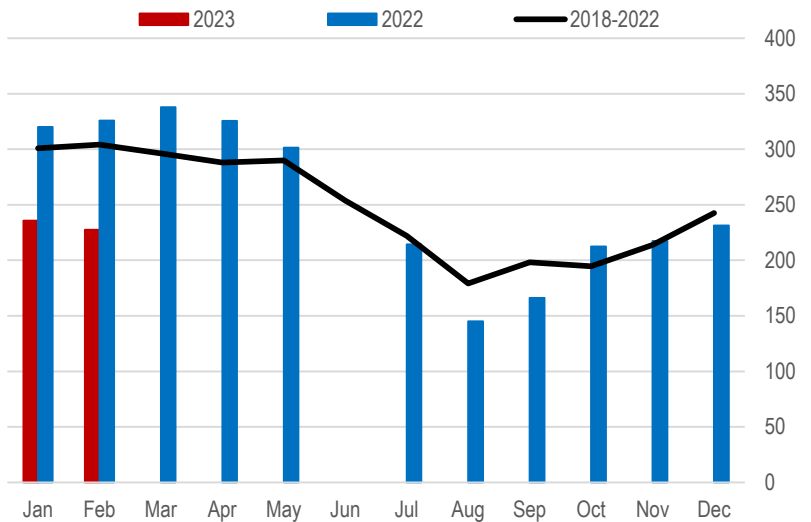

Monthly Average Price (C\$/cwt), Sheep

	2018-2022	2022	2023
Jan	154.97	147.50	96.50
Feb	133.92	155.83	82.50
Mar	140.14	155.92	-
Apr	143.63	116.31	-
May	127.81	114.06	-
Jun	117.68	112.13	-
Jul	104.20	89.75	-
Aug	120.43	136.67	-
Sep	122.36	100.75	-
Oct	111.13	98.00	-
Nov	120.66	108.38	-
Dec	147.22	106.25	-

Source: Manitoba auction markets.

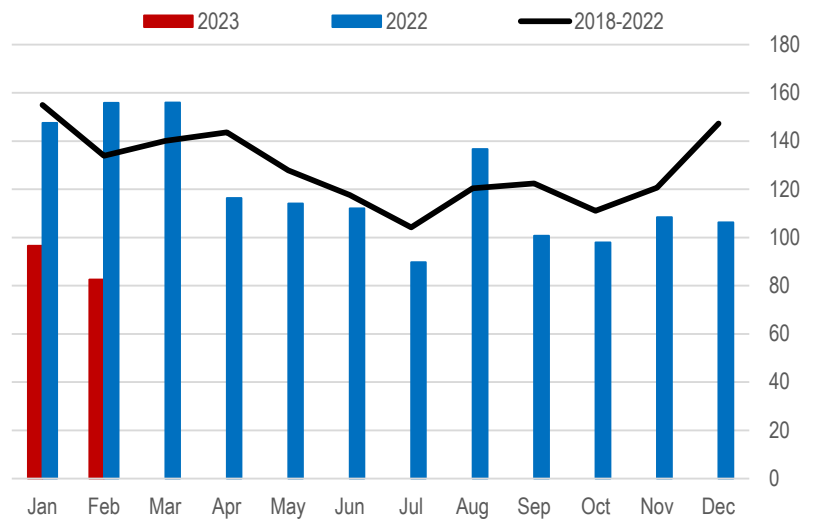

Contact us

- Go to manitoba.ca/agriculture and click on Markets and Statistics
- Email us at industryintelligence@gov.mb.ca
- Follow us on Twitter @MBGovAg

