

MANITOBA MARKETS

Sheep and Lamb Monthly Prices



Manitoba Market Monthly Average Price, 2024 (C\$/cwt)

	Lambs				Sheep
	100 + lbs.	80 - 100 lbs	60 - 80 lbs	Under 60 lbs	
Jan	232.00	238.25	246.00	-	145.75
Feb	-	-	-	-	-
Mar	-	-	-	-	-
Apr	-	-	-	-	-
May	-	-	-	-	-
Jun	-	-	-	-	-
Jul	-	-	-	-	-
Aug	-	-	-	-	-
Sep	-	-	-	-	-
Oct	-	-	-	-	-
Nov	-	-	-	-	-
Dec	-	-	-	-	-

Prepared: 2024-02-13

Manitoba Agriculture, Foresight and Analysis

Source: Manitoba auction markets.

Historical Manitoba Market Monthly Average Price, 2014-2024

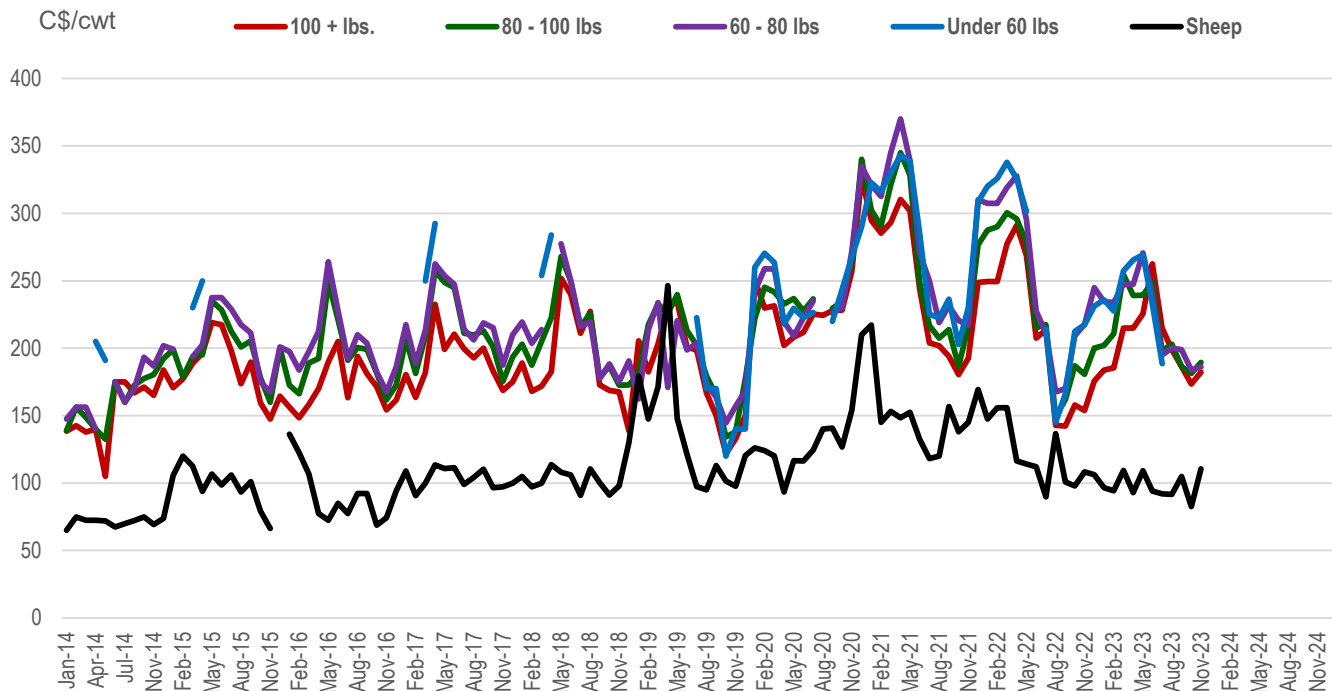

Source: Manitoba auction markets.

Monthly Average Price (C\$/cwt), Lambs 100 + lbs.

	2019-2023	2023	2024
Jan	242.69	183.83	232.00
Feb	240.13	185.50	-
Mar	261.86	215.00	-
Apr	272.18	215.00	-
May	265.42	225.63	-
Jun	237.94	262.50	-
Jul	210.83	215.00	-
Aug	181.22	199.00	-
Sep	174.17	186.25	-
Oct	170.63	173.50	-
Nov	176.18	182.17	-
Dec	212.21	-	-

Source: Manitoba auction markets.

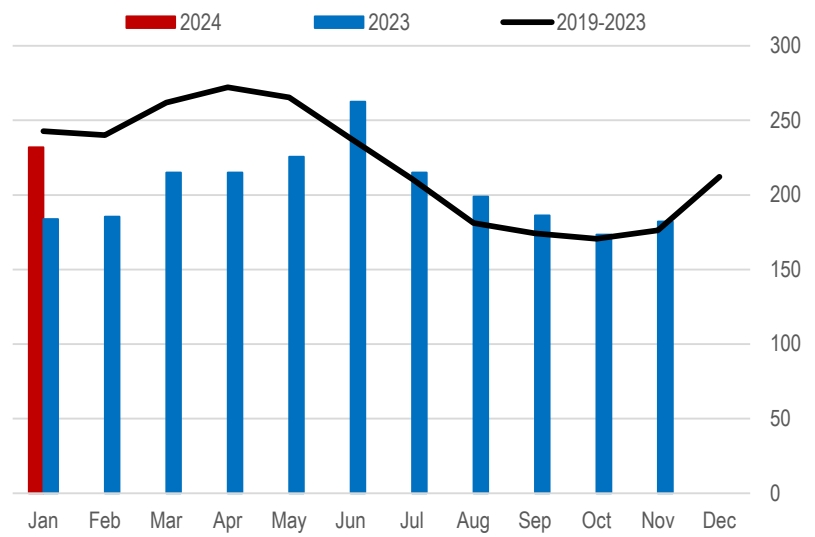

Monthly Average Price (C\$/cwt), Lambs 80-100 lbs.

	2019-2023	2023	2024
Jan	239.02	202.00	238.25
Feb	250.78	210.63	-
Mar	270.15	254.67	-
Apr	267.68	239.00	-
May	264.47	239.38	-
Jun	230.70	249.17	-
Jul	214.19	198.13	-
Aug	184.75	203.00	-
Sep	191.27	186.25	-
Oct	184.65	181.25	-
Nov	197.76	189.38	-
Dec	248.54	-	-

Source: Manitoba auction markets.

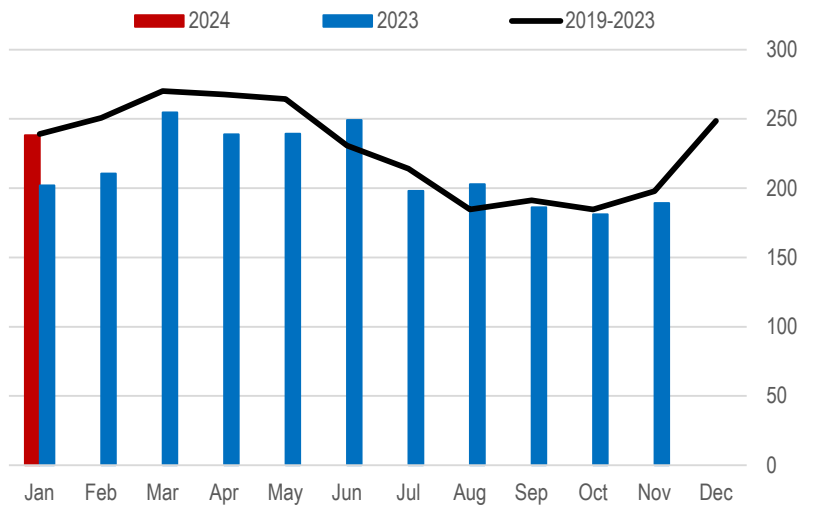

Monthly Average Price (C\$/cwt), Lambs 60-80 lbs.

	2019-2023	2023	2024
Jan	253.59	234.50	246.00
Feb	265.30	233.88	-
Mar	280.84	247.50	-
Apr	267.14	247.50	-
May	266.90	270.63	-
Jun	231.74	239.50	-
Jul	219.00	195.00	-
Aug	190.00	200.00	-
Sep	198.13	199.00	-
Oct	197.63	183.75	-
Nov	209.95	186.00	-
Dec	264.63	-	-

Source: Manitoba auction markets.

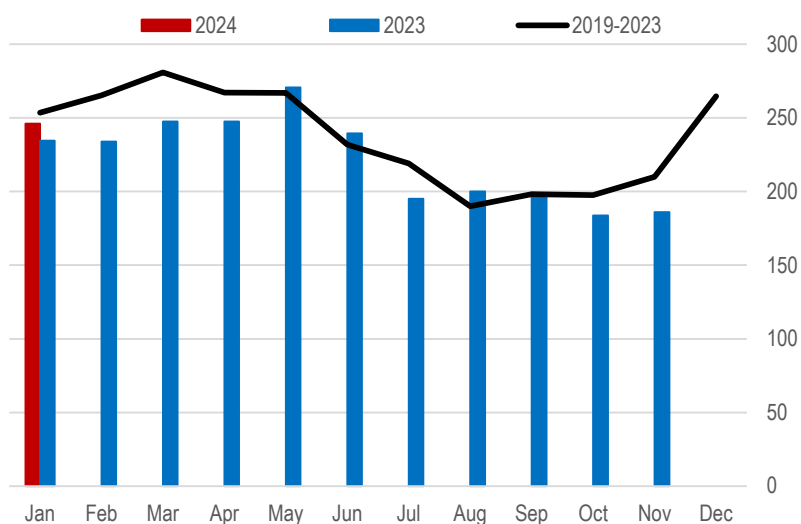

Monthly Average Price (C\$/cwt), Lambs Under 60 lbs.

	2019-2023	2023	2024
Jan	284.67	235.83	-
Feb	285.02	227.50	-
Mar	297.25	257.42	-
Apr	284.45	265.50	-
May	284.75	269.38	-
Jun	246.67	232.50	-
Jul	215.35	188.50	-
Aug	179.17	-	-
Sep	194.80	181.50	-
Oct	194.71	-	-
Nov	206.85	179.00	-
Dec	242.50	-	-

Source: Manitoba auction markets.

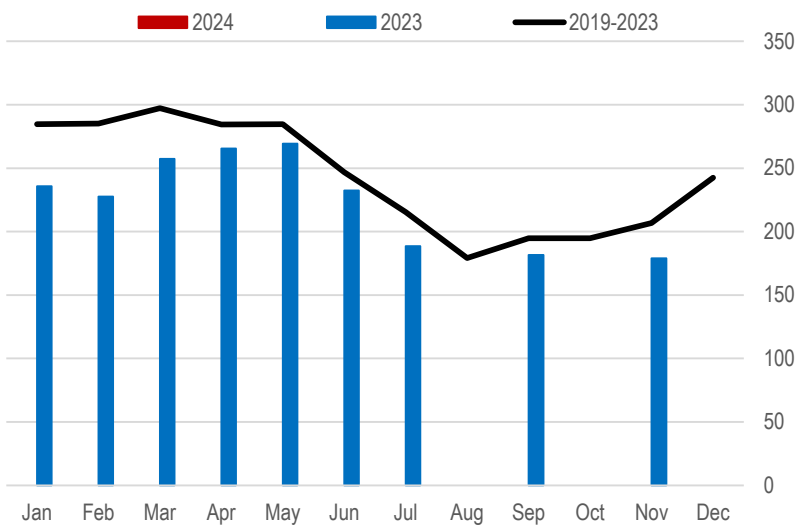

Monthly Average Price (C\$/cwt), Sheep

	2019-2023	2023	2024
Jan	153.27	96.50	145.75
Feb	133.32	94.25	-
Mar	142.04	109.50	-
Apr	139.48	93.00	-
May	128.06	109.25	-
Jun	115.32	94.17	-
Jul	104.40	92.00	-
Aug	116.63	91.50	-
Sep	123.24	104.88	-
Oct	109.38	82.50	-
Nov	123.16	110.50	-
Dec	151.52	-	-

Source: Manitoba auction markets.

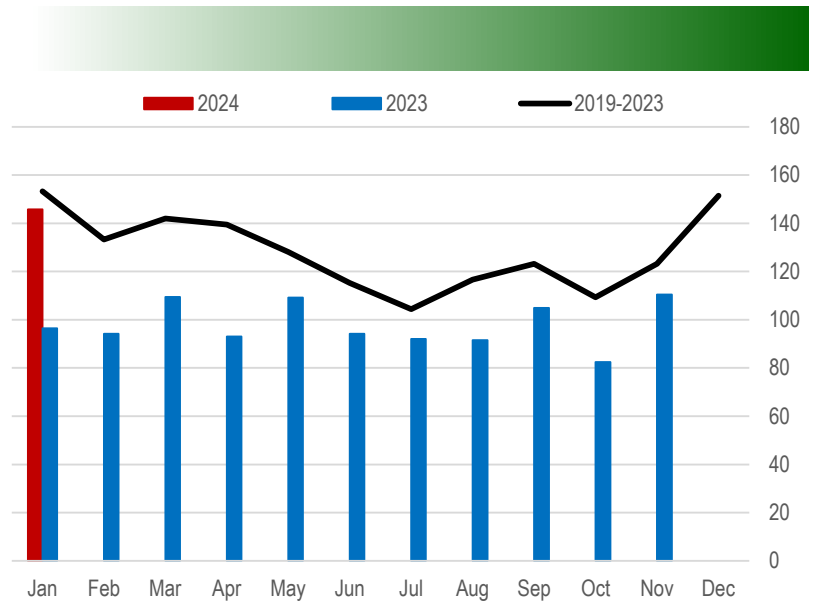

Contact us

- Go to manitoba.ca/agriculture and click on Markets and Statistics
- Email us at industryintelligence@gov.mb.ca
- Follow us on Twitter @MBGovAg

