

MANITOBA MARKETS

Sheep and Lamb Monthly Prices



Manitoba Market Monthly Average Price, 2026 (C\$/cwt)

	Lambs				Sheep
	100 + lbs.	80 - 100 lbs	60 - 80 lbs	Under 60 lbs	
Jan	357.25	406.75	464.13	440.00	226.25
Feb	359.92	407.58	448.33	470.00	231.67
Mar	352.08	402.19	446.25	473.13	204.38
Apr	387.00	456.25	447.50	425.00	207.50
May	386.25	410.00	422.25	441.83	192.50
Jun	-	-	-	-	-
Jul	-	-	-	-	-
Aug	-	-	-	-	-
Sep	-	-	-	-	-
Oct	-	-	-	-	-
Nov	-	-	-	-	-
Dec	-	-	-	-	-

Source: Manitoba auction markets.

Prepared: 2026-06-15
Manitoba Agriculture, Foresight and Analysis

Historical Manitoba Market Monthly Average Price, 2016-2026

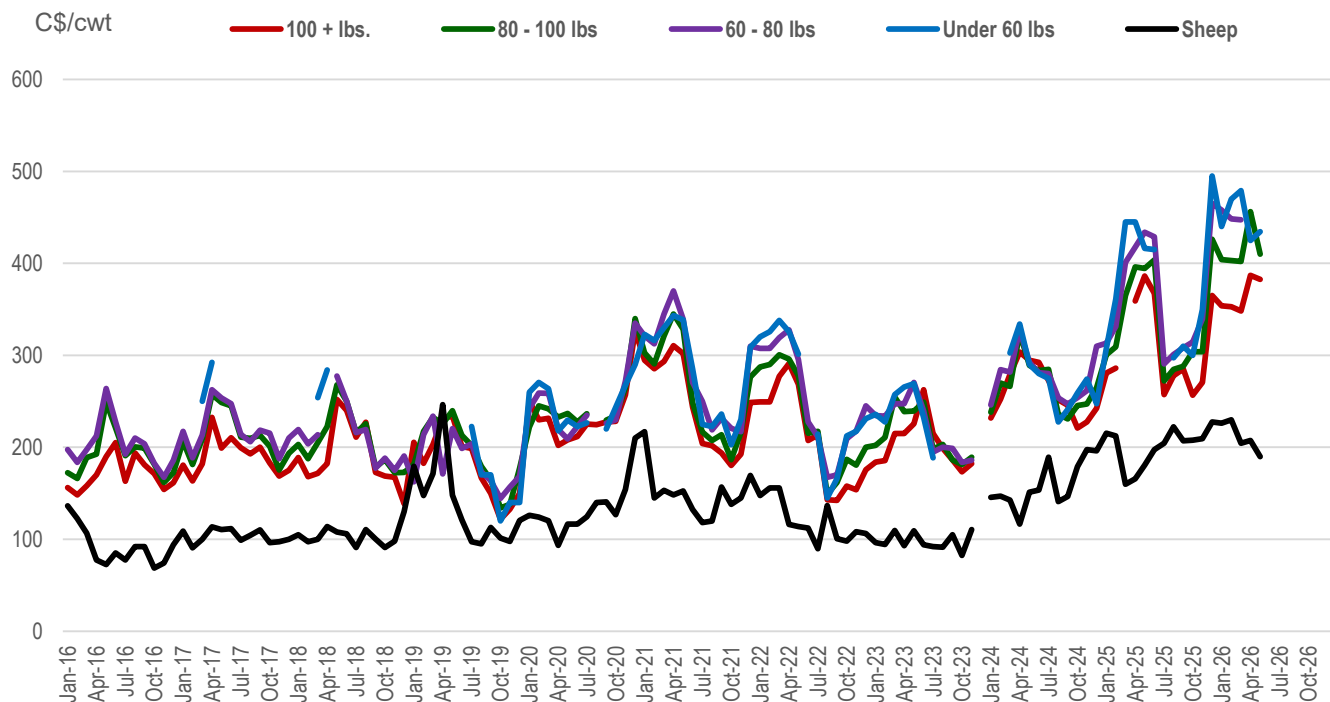

Source: Manitoba auction markets.

Monthly Average Price (C\$/cwt), Lambs 100 + lbs.

	2021-2025	2025	2026
Jan	248.17	280.75	353.83
Feb	251.78	286.00	353.00
Mar	266.19	-	348.13
Apr	295.86	359.25	387.00
May	295.45	386.25	382.50
Jun	274.77	367.50	-
Jul	232.50	257.50	-
Aug	214.67	278.00	-
Sep	210.66	285.00	-
Oct	197.93	256.75	-
Nov	205.33	270.63	-
Dec	255.06	353.33	-

Source: Manitoba auction markets.

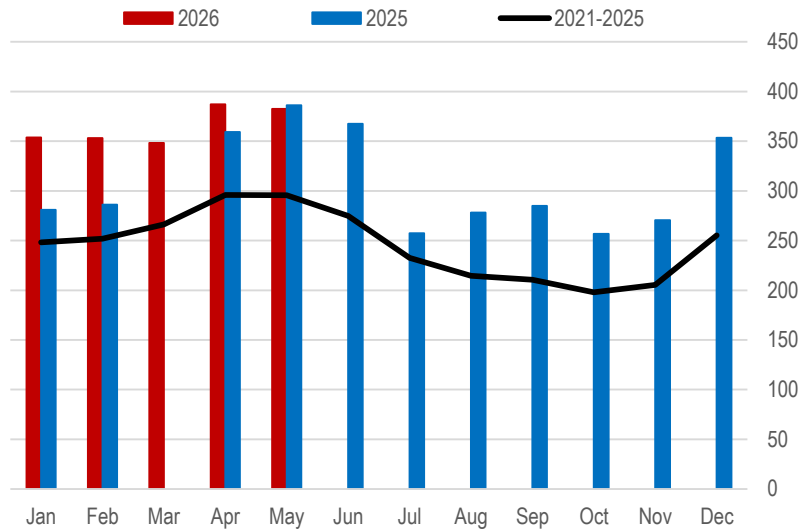

Monthly Average Price (C\$/cwt), Lambs 80-100 lbs.

	2021-2025	2025	2026
Jan	266.15	300.50	404.00
Feb	274.13	309.38	403.25
Mar	301.52	365.00	402.00
Apr	320.13	396.25	456.25
May	305.84	394.38	410.00
Jun	280.01	403.75	-
Jul	237.89	272.25	-
Aug	216.03	284.81	-
Sep	216.21	288.13	-
Oct	220.84	304.00	-
Nov	227.38	303.90	-
Dec	286.88	405.83	-

Source: Manitoba auction markets.

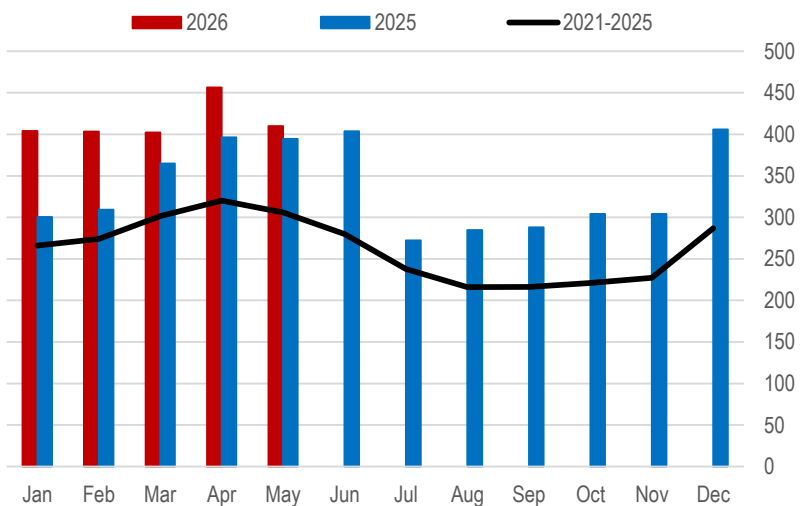

Monthly Average Price (C\$/cwt), Lambs 60-80 lbs.

	2021-2025	2025	2026
Jan	284.52	313.33	458.00
Feb	293.93	331.25	448.33
Mar	318.95	401.25	447.50
Apr	338.00	417.50	447.50
May	326.30	433.75	420.13
Jun	289.50	428.75	-
Jul	245.38	290.63	-
Aug	228.28	301.13	-
Sep	231.13	308.13	-
Oct	236.41	314.40	-
Nov	244.35	339.50	-
Dec	329.83	454.33	-

Source: Manitoba auction markets.

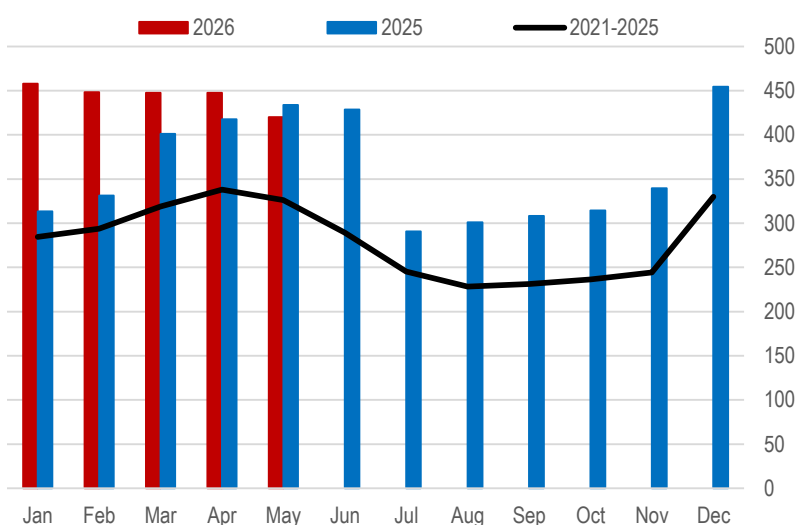

Monthly Average Price (C\$/cwt), Lambs Under 60 lbs.

	2021-2025	2025	2026
Jan	296.54	307.50	440.00
Feb	307.71	361.25	470.00
Mar	334.55	445.00	479.17
Apr	342.65	445.00	425.00
May	323.15	416.25	434.63
Jun	303.13	415.00	-
Jul	225.69	-	-
Aug	223.13	297.50	-
Sep	227.03	310.00	-
Oct	243.54	300.00	-
Nov	250.20	350.00	-
Dec	316.25	477.50	-

Source: Manitoba auction markets.

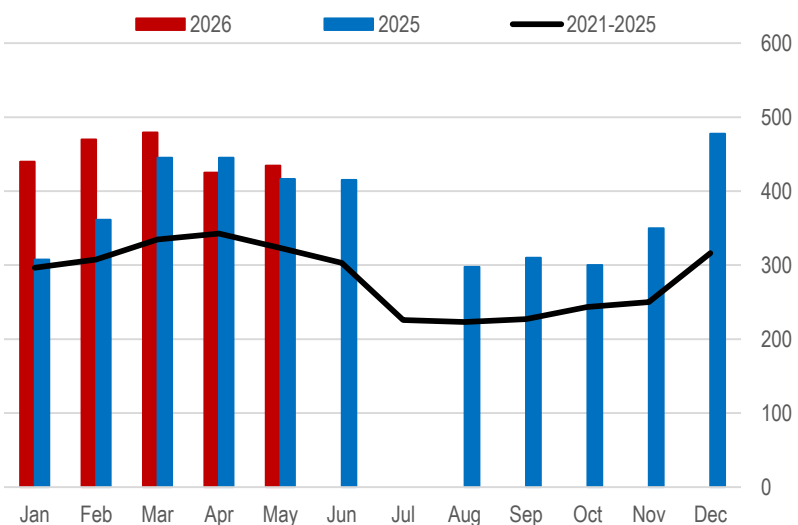

Monthly Average Price (C\$/cwt), Sheep

	2021-2025	2025	2026
Jan	164.47	215.42	226.25
Feb	150.92	212.50	230.00
Mar	144.21	160.00	204.38
Apr	128.00	165.88	207.50
May	141.52	180.63	190.00
Jun	137.97	197.50	-
Jul	138.75	204.38	-
Aug	142.28	222.25	-
Sep	143.19	207.08	-
Oct	141.08	207.75	-
Nov	154.18	209.50	-
Dec	172.96	220.00	-

Source: Manitoba auction markets.

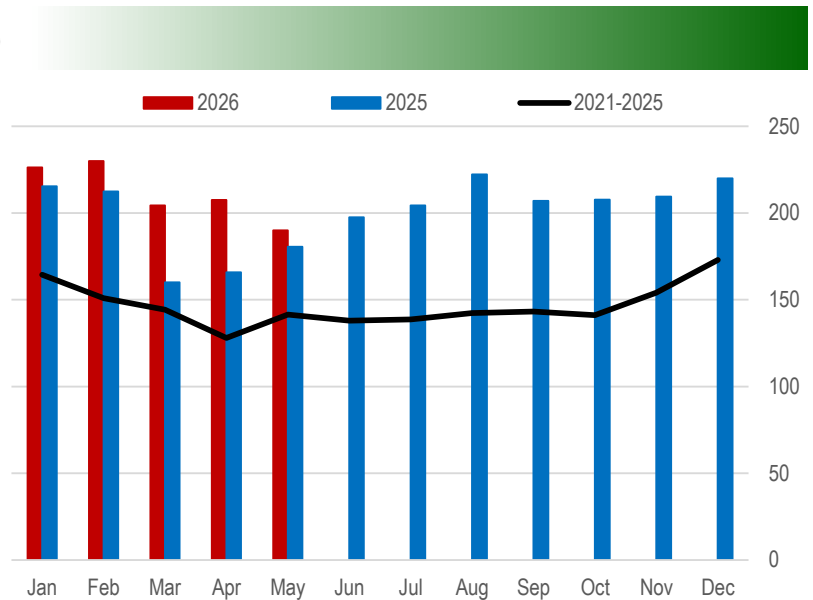

Contact us

- Go to manitoba.ca/agriculture and click on Markets and Statistics
- Email us at industryintelligence@gov.mb.ca
- Follow us on X @MBGovAg