

Hydrologic Forecast Centre - Manitoba Transportation and Infrastructure

| Red River Tributary Flows | | |
|---------------------------|-----------------------------------|------------|
| Last Reading Date | Hydrometric Stations | Flow (cfs) |
| 30-Apr-25 | La Salle River near Sanford | 28 |
| 30-Apr-25 | Snowflake Creek near Snowflake | 101 |
| 30-Apr-25 | Mowbray Creek near Mowbray | 8 |
| 30-Apr-25 | Main Drain near Dominion City | 1 |
| 30-Apr-25 | Joubert Creek at St. Pierre-Jolys | 27 |
| 30-Apr-25 | Morris River near Rosenort | 400 |
| 30-Apr-25 | Little Morris River near Rosenort | 41 |
| 30-Apr-25 | Boyne River near Carman | 157 |
| 30-Apr-25 | Netley Creek near Petersfield | 5 |
| 30-Apr-25 | Deadhorse Creek near Rosenfeld | 38 |
| 30-Apr-25 | Buffalo Creek near Rosenfeld | 25 |
| 30-Apr-25 | Riviere aux Marais near Christie | 2 |
| 30-Apr-25 | Vita Drain near Stuartburn | 39 |
| 30-Apr-25 | Manning Canal near Ile Des Chenes | 16 |
| 30-Apr-25 | Tourond Creek near Tourond | 16 |
| 30-Apr-25 | Marsh River near Otterburne | 25 |
| 30-Apr-25 | Joubert Creek near Pansy | 19 |
| 30-Apr-25 | Shannon Creek near Morris | 22 |

Note: Please go to the next pages to view the historical and current flow hydrographs for these rivers

* Real-time flow and level data is provisional and subject to change. Data provided by Water Survey of Canada/Environment Canada

La Salle River near Sanford

Apr 30, 2025 : 28 cfs

05OG001

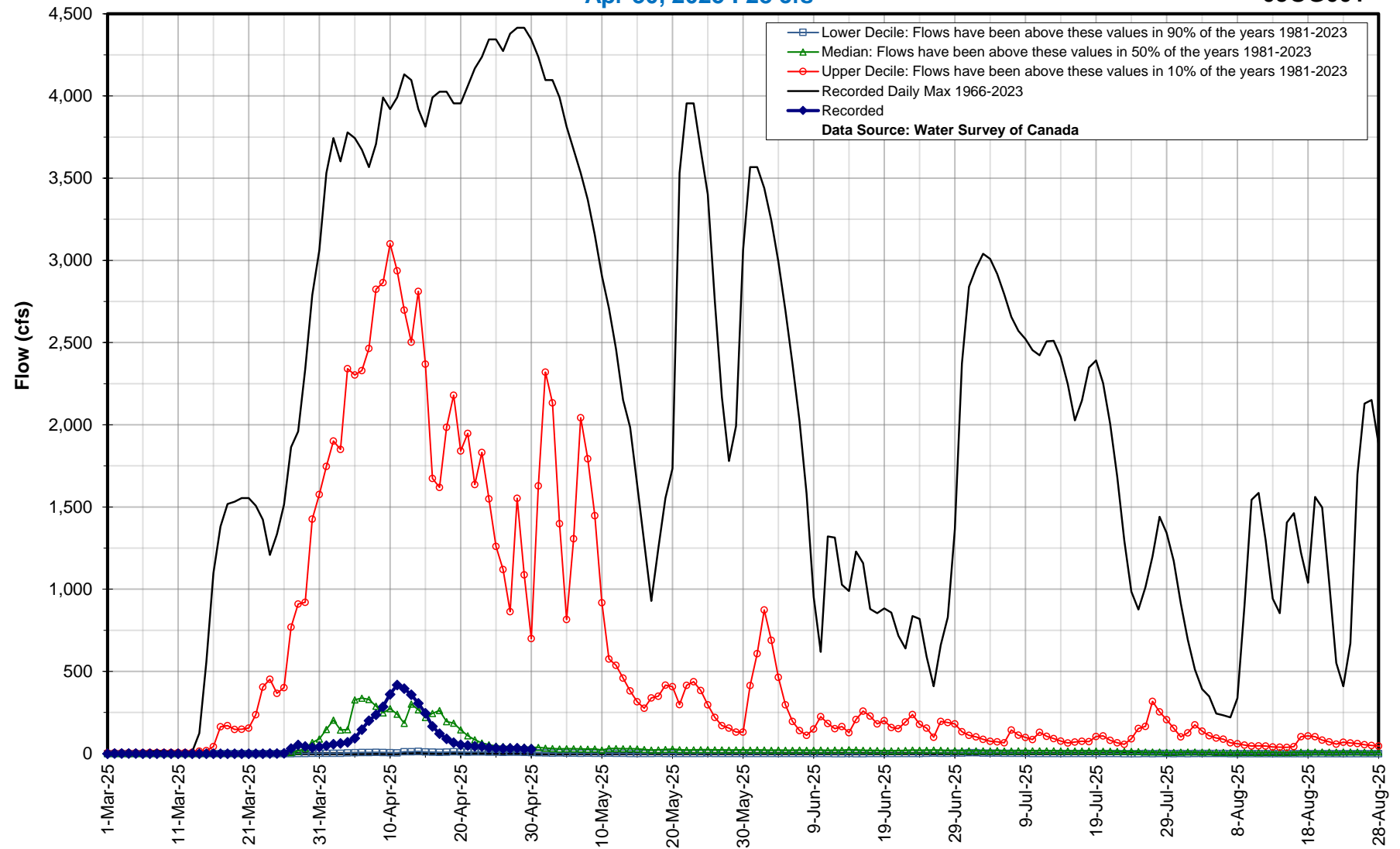

Hydrologic Forecast Centre - Manitoba Transportation and Infrastructure

Snowflake Creek near Snowflake

Apr 30, 2025 : 101 cfs

05OB016

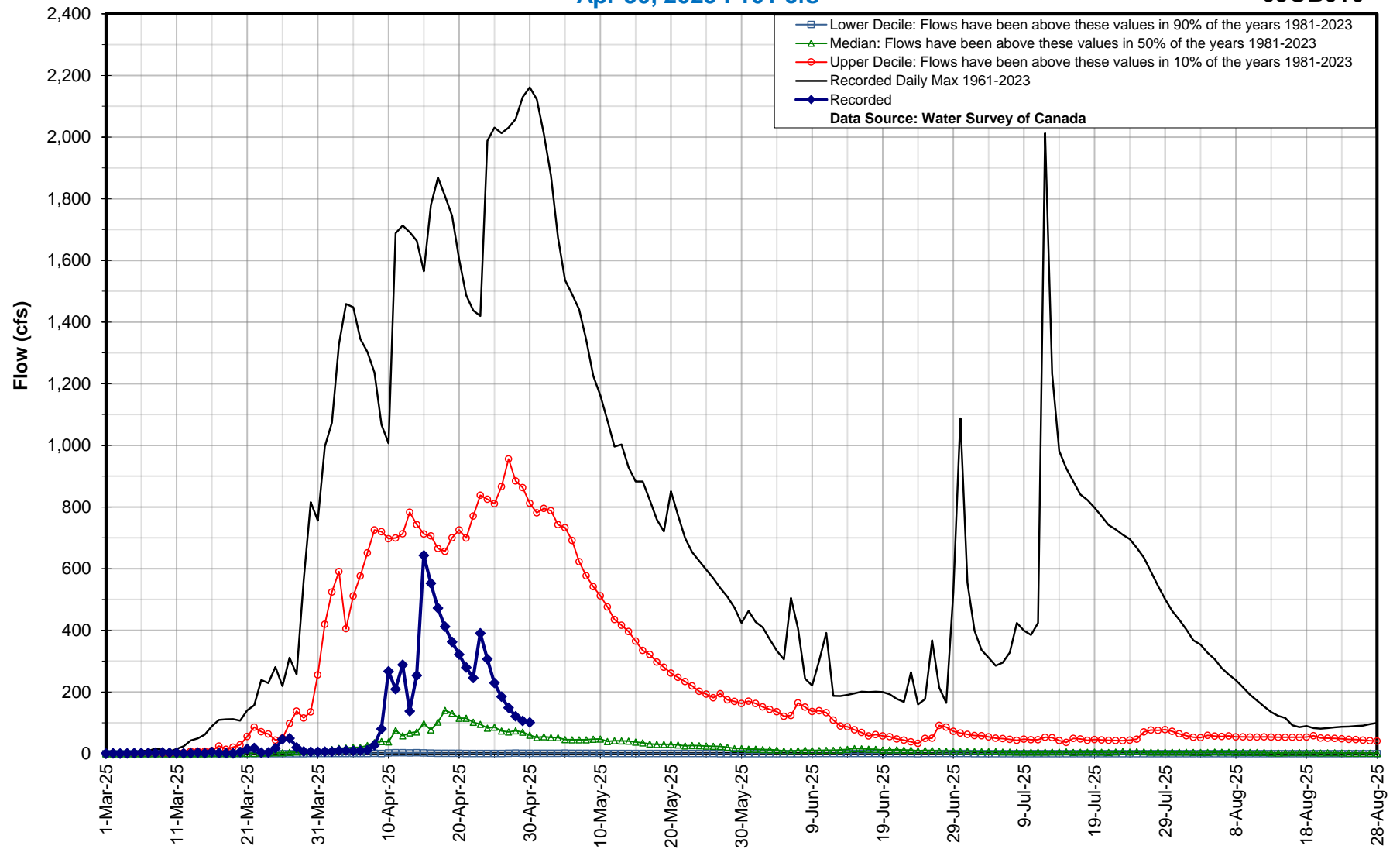

Hydrologic Forecast Centre - Manitoba Transportation and Infrastructure

Mowbray Creek near Mowbray

Apr 30, 2025 : 8 cfs

05OB021

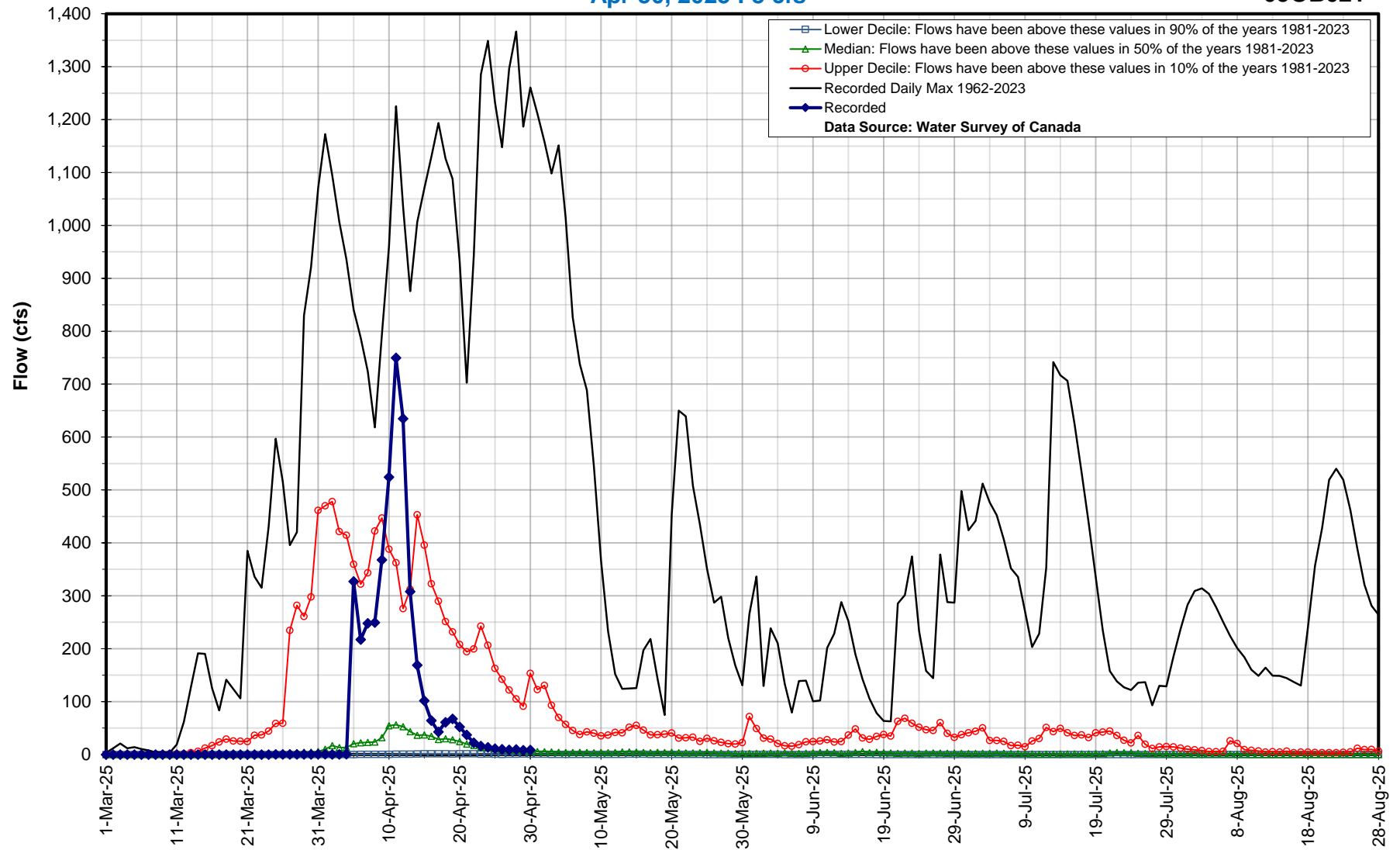

Hydrologic Forecast Centre - Manitoba Transportation and Infrastructure

Main Drain near Dominion City

Apr 30, 2025 : 1 cfs

05OD028

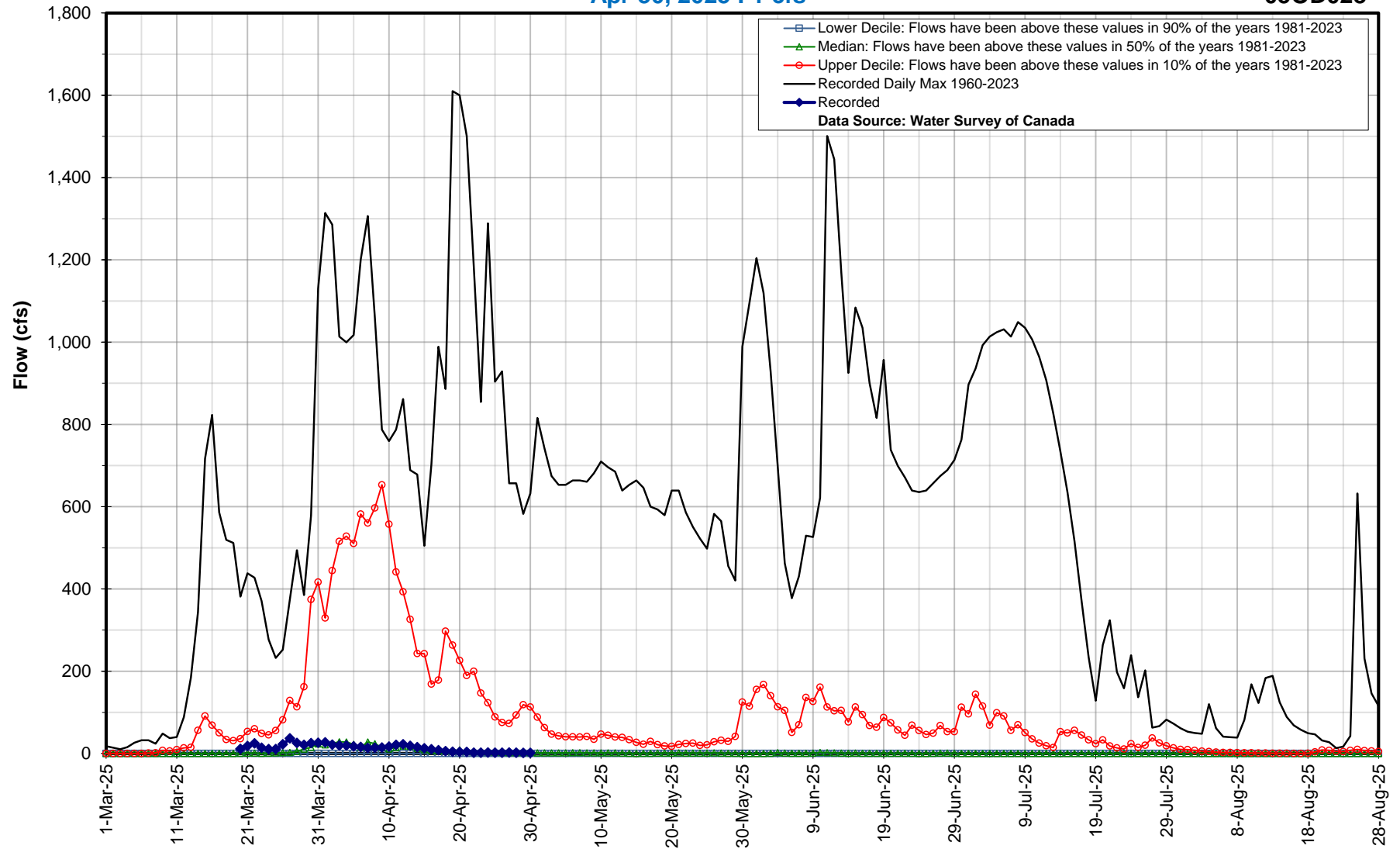

Joubert Creek at St. Pierre-Jolys

Apr 30, 2025 : 27 cfs

05OE007

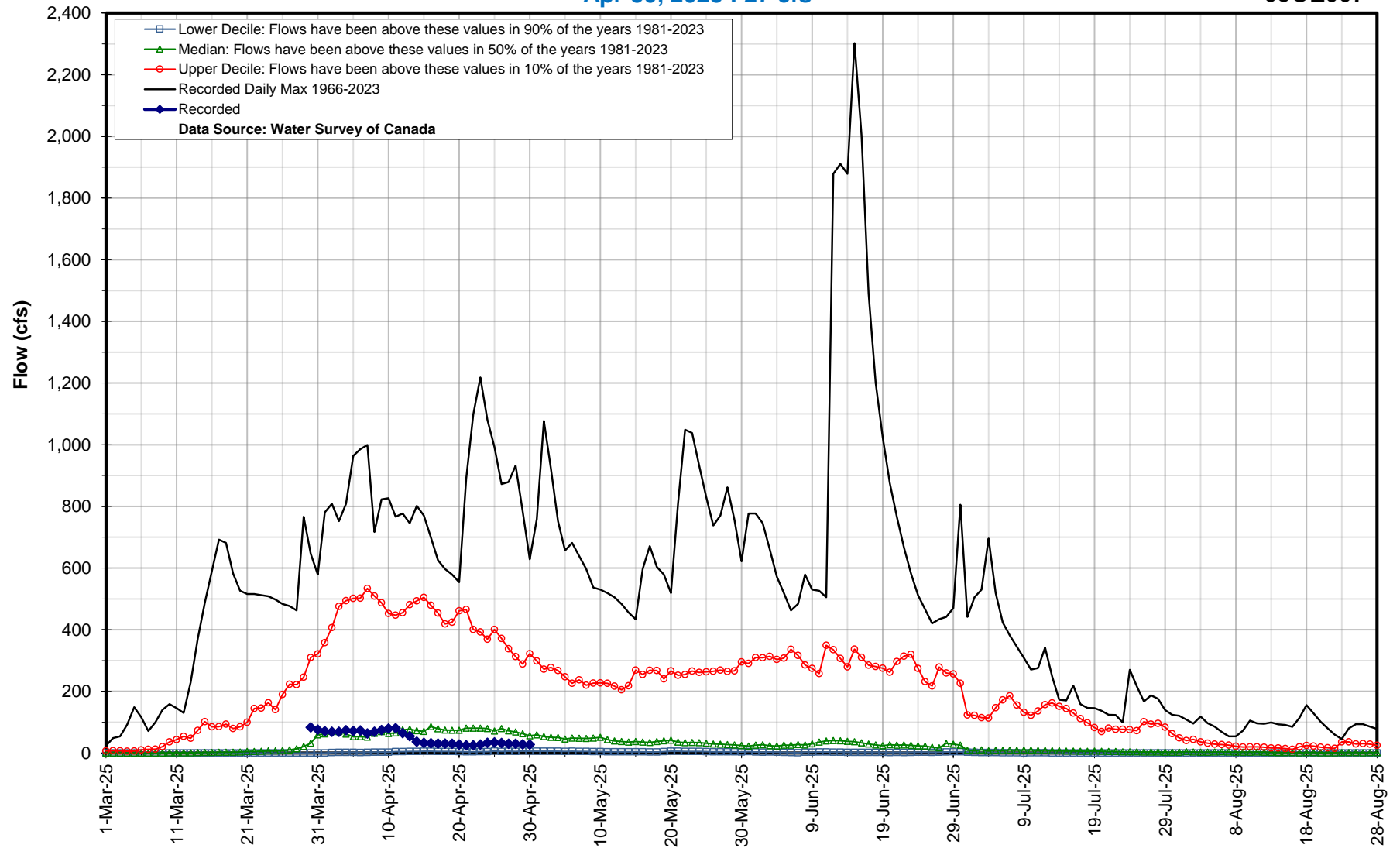

Hydrologic Forecast Centre - Manitoba Transportation and Infrastructure

Morris River near Rosenort

Apr 30, 2025 : 400 cfs

05OF020

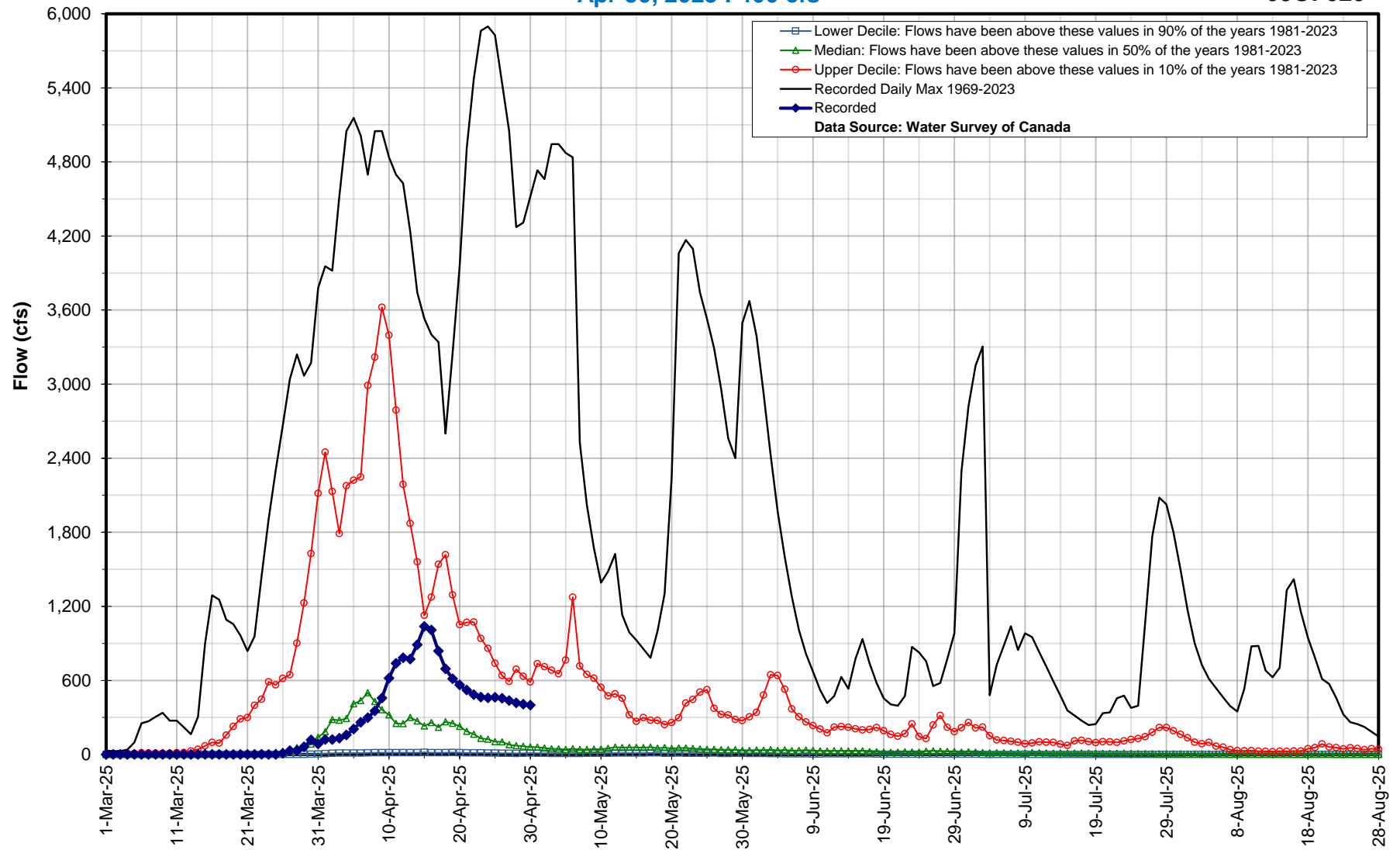

Hydrologic Forecast Centre - Manitoba Transportation and Infrastructure

Little Morris River near Rosenort

Apr 30, 2025 : 41 cfs

05OF024

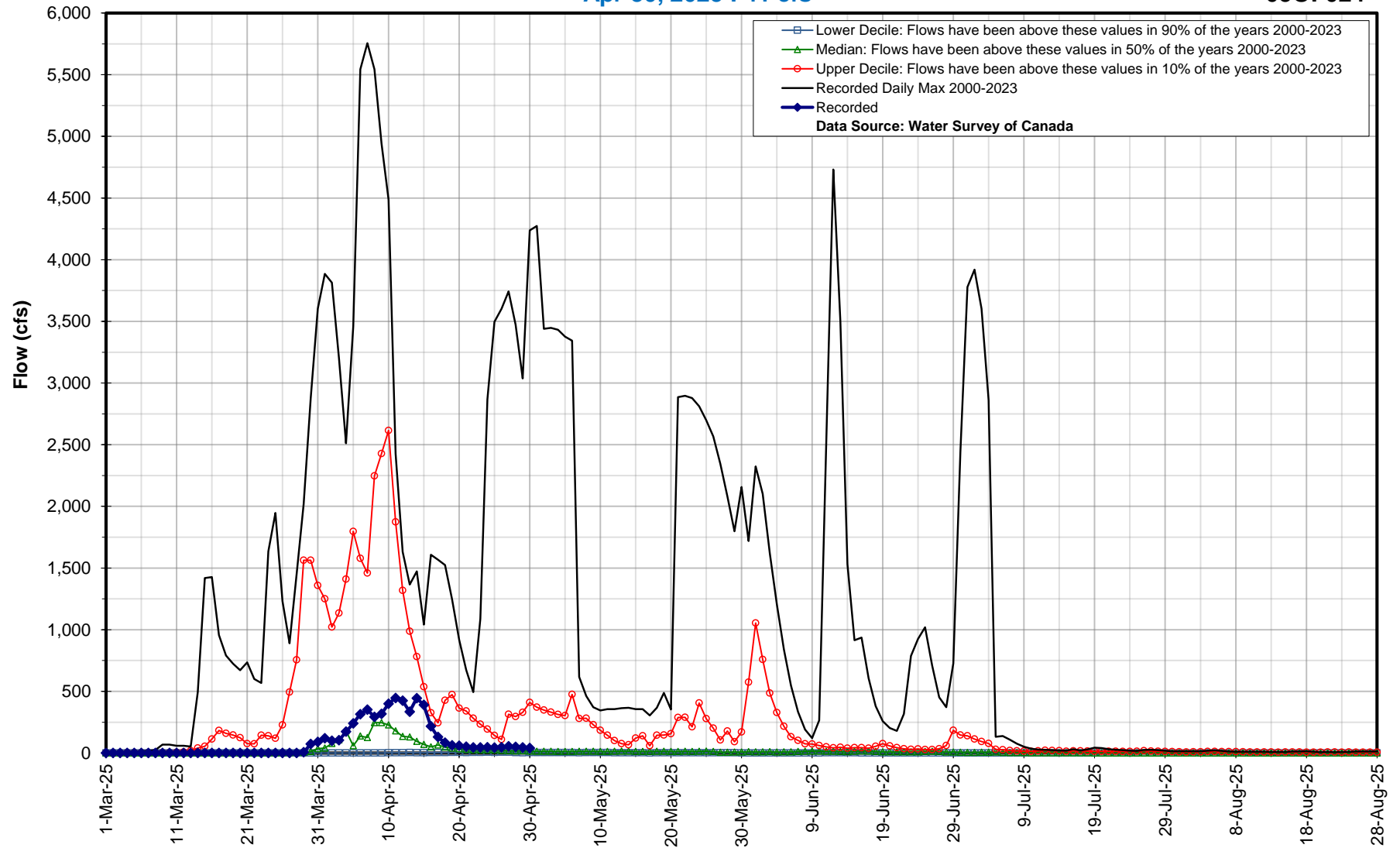

Hydrologic Forecast Centre - Manitoba Transportation and Infrastructure

Boyne River near Carman

Apr 30, 2025 : 157 cfs

050F003

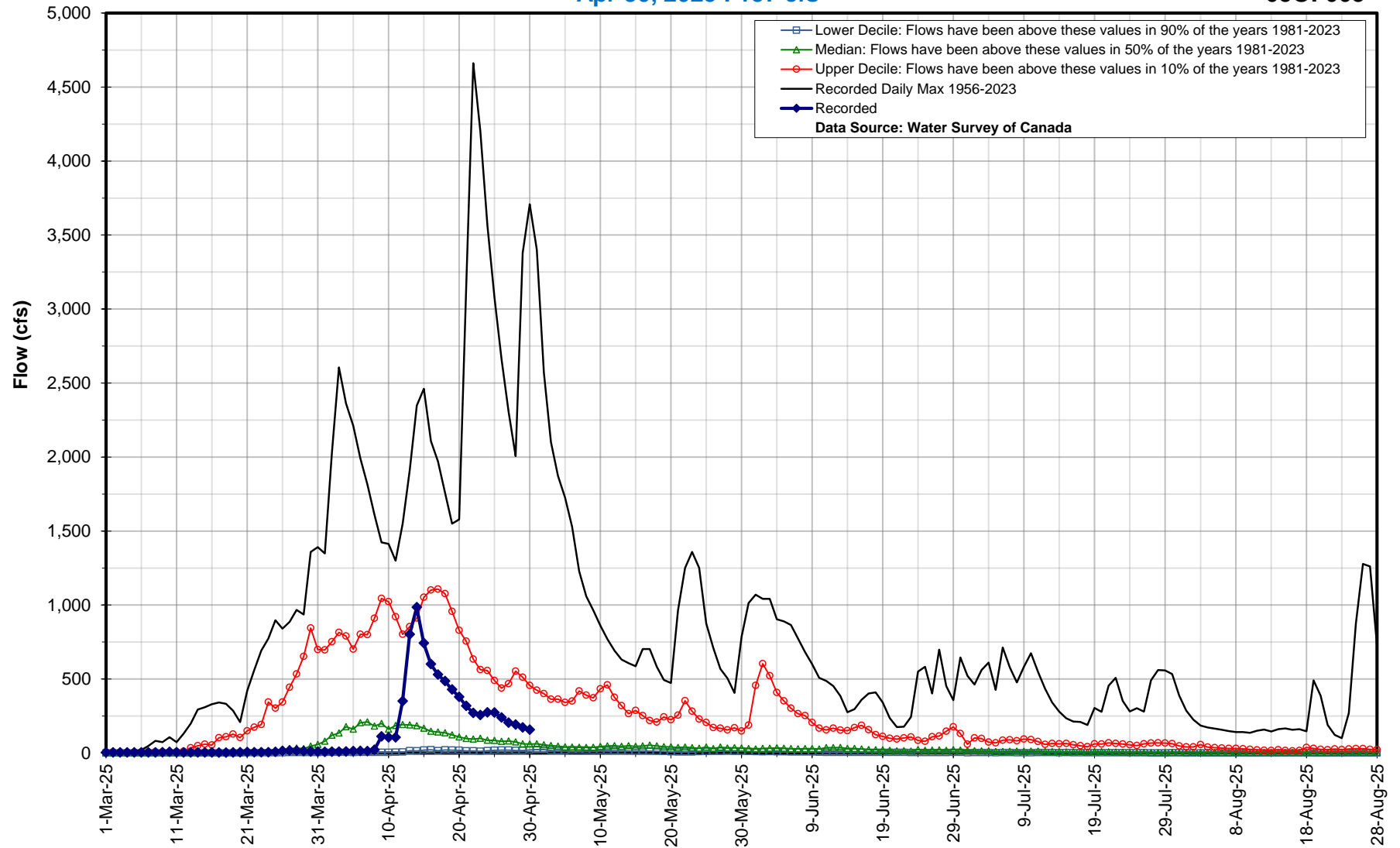

Hydrologic Forecast Centre - Manitoba Transportation and Infrastructure

Netley Creek near Petersfield

Apr 30, 2025 : 5 cfs

050J008

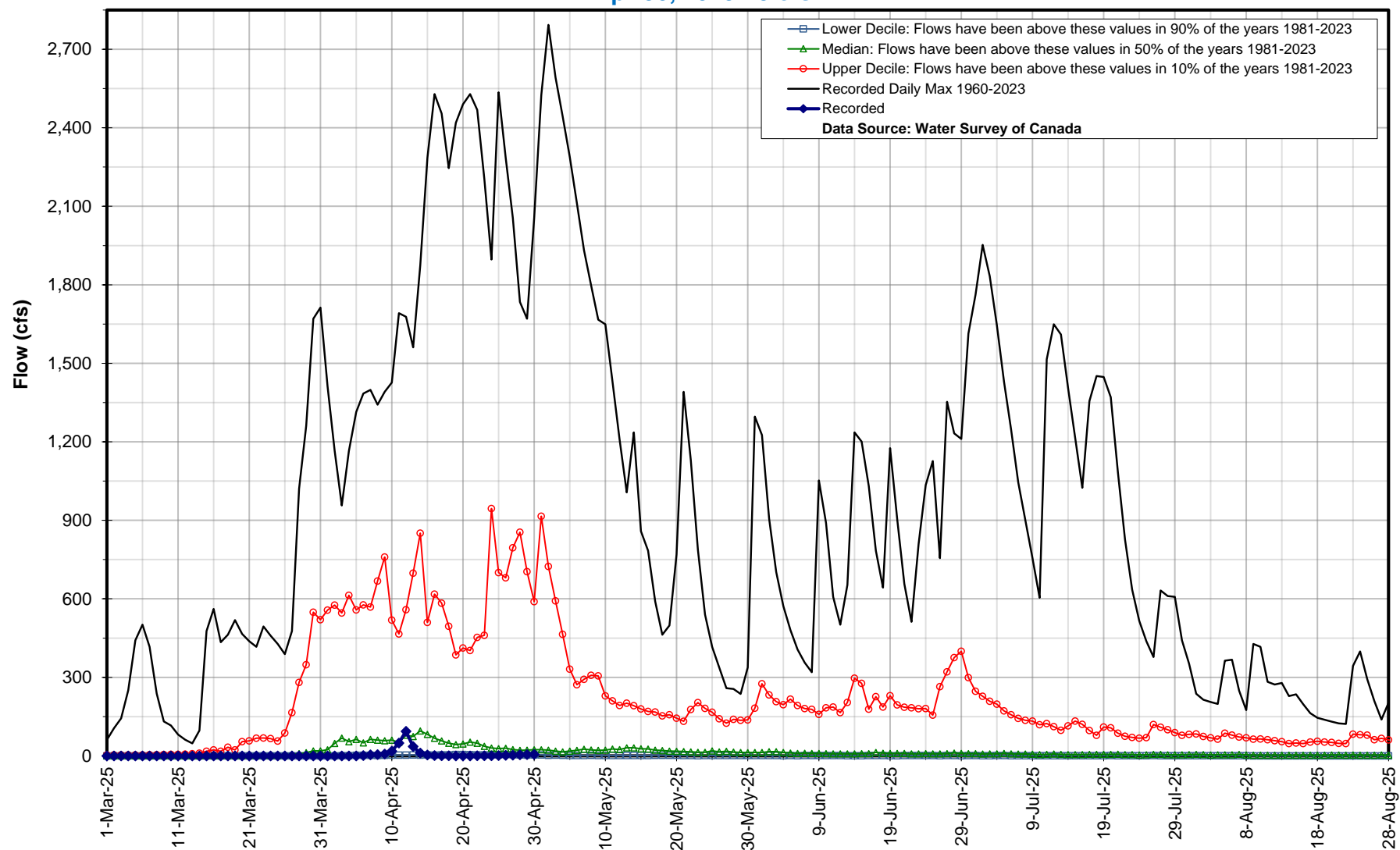

Deadhorse Creek near Rosenfeld

Apr 30, 2025 : 38 cfs

05OC016

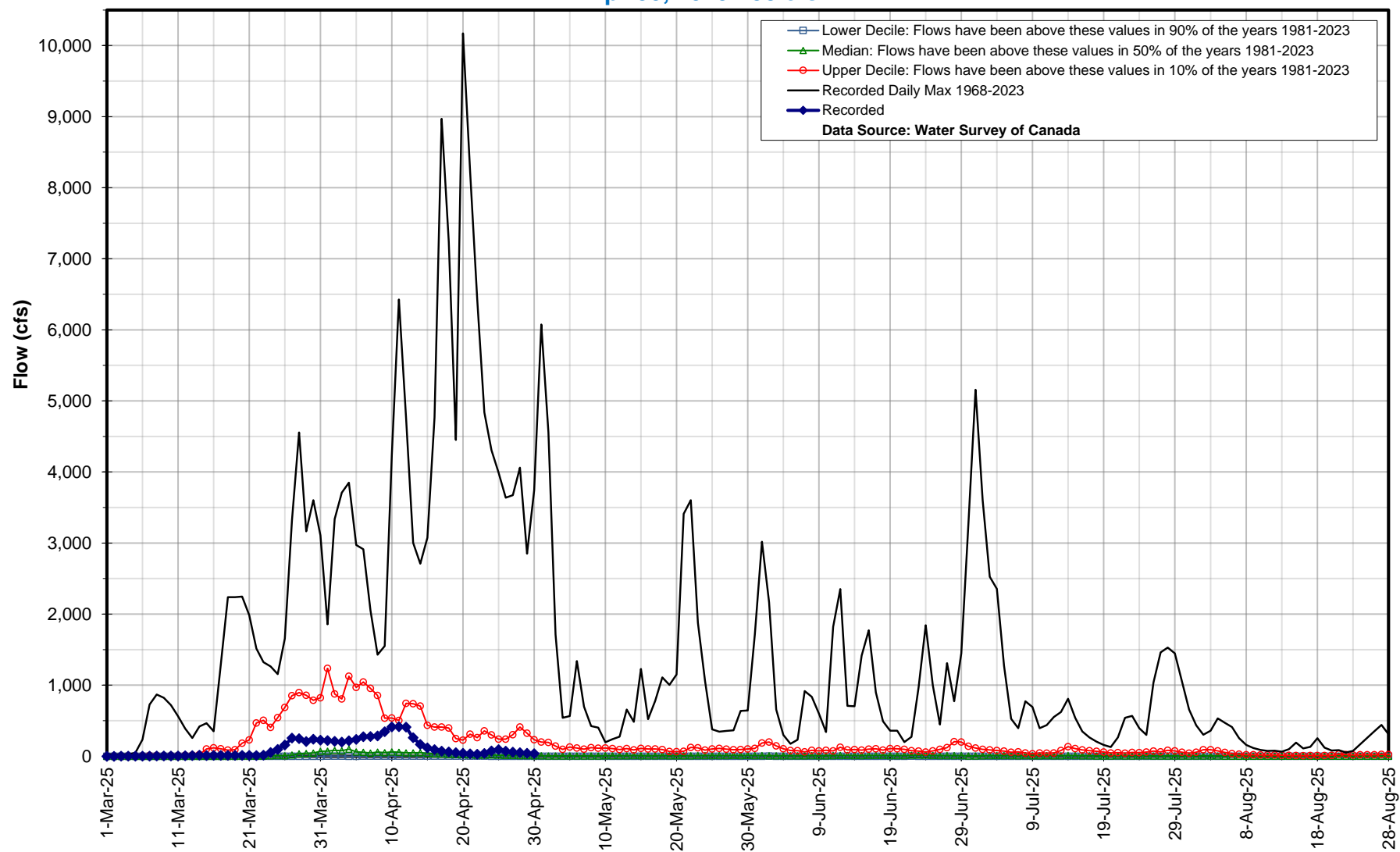

Hydrologic Forecast Centre - Manitoba Transportation and Infrastructure

Buffalo Creek near Rosenfeld

Apr 30, 2025 : 25 cfs

05OC019

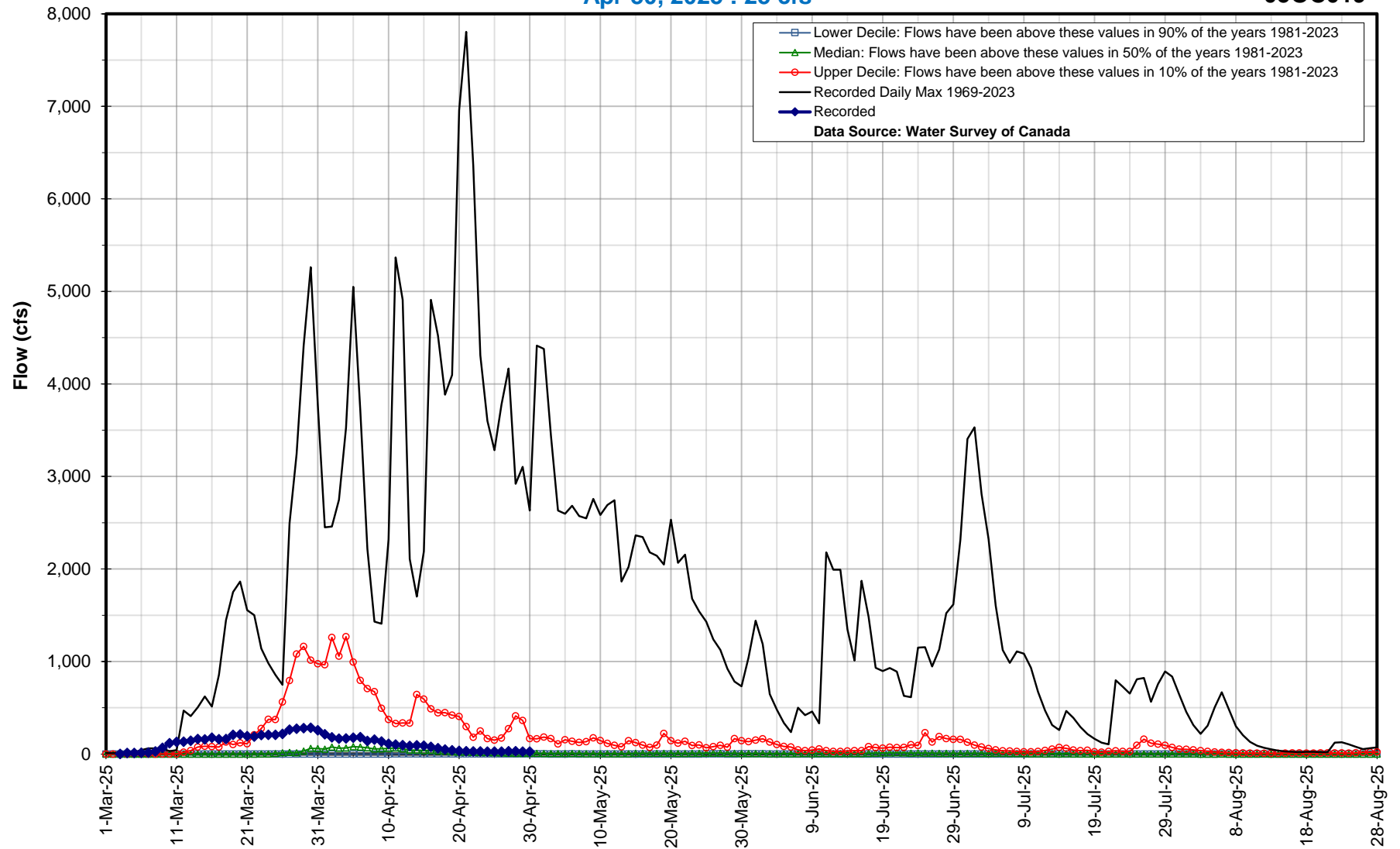

Hydrologic Forecast Centre - Manitoba Transportation and Infrastructure

Riviere aux Marais near Christie

Apr 30, 2025 : 2 cfs

05OC022

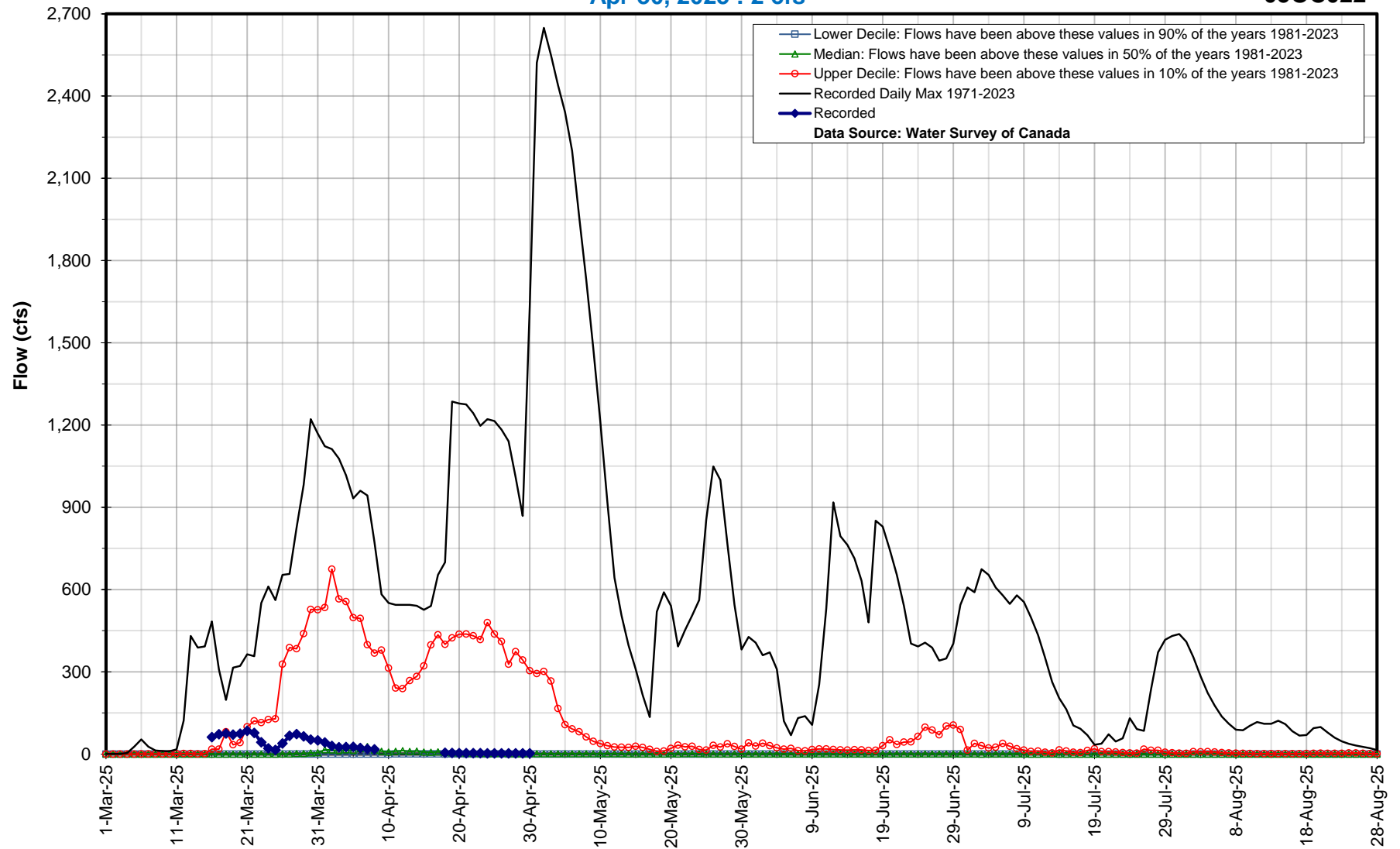

Hydrologic Forecast Centre - Manitoba Transportation and Infrastructure

Vita Drain near Stuartburn

Apr 30, 2025 : 39 cfs

05OD034

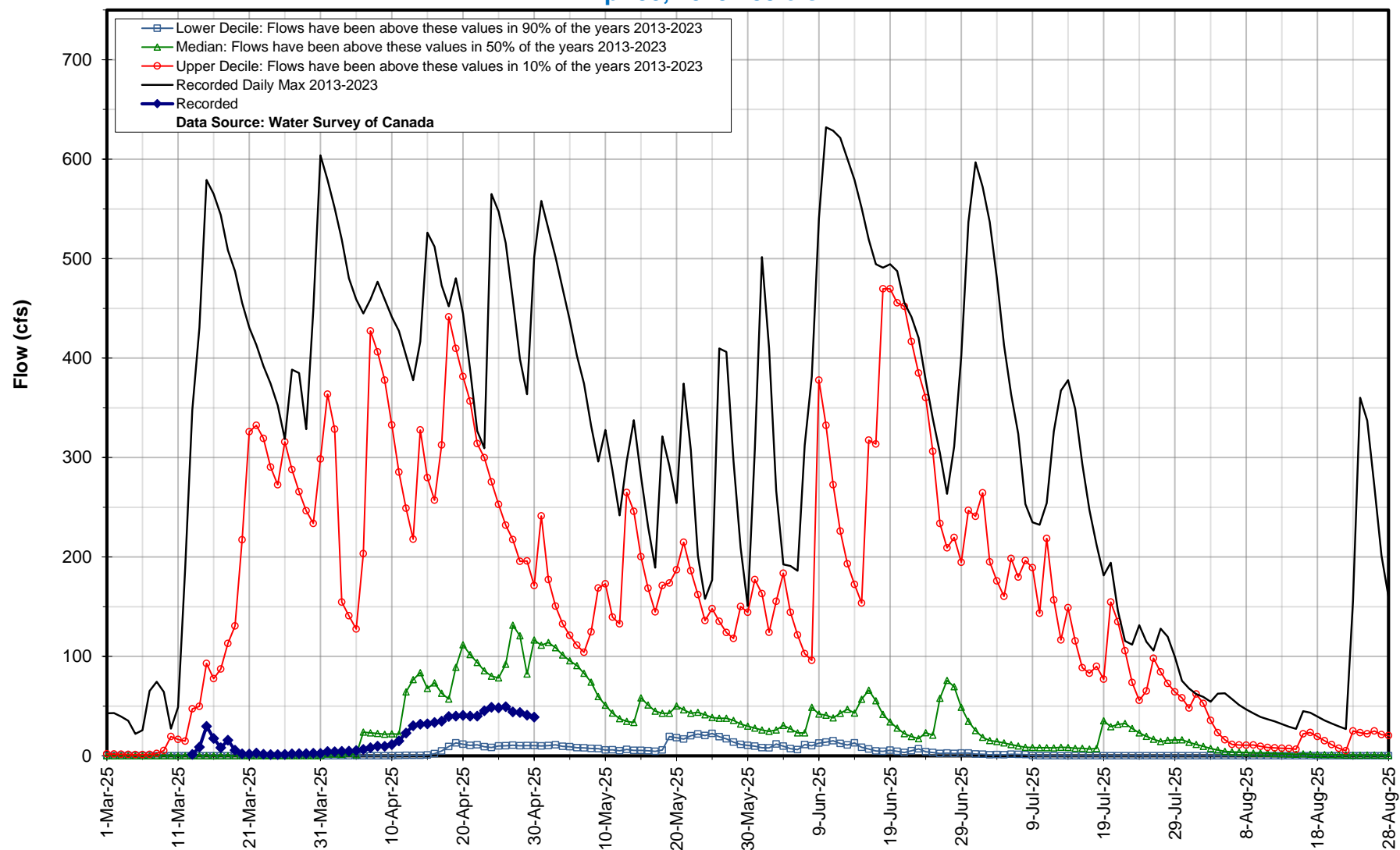

Hydrologic Forecast Centre - Manitoba Transportation and Infrastructure

Manning Canal near Ile Des Chenes

Apr 30, 2025 : 16 cfs

05OE006

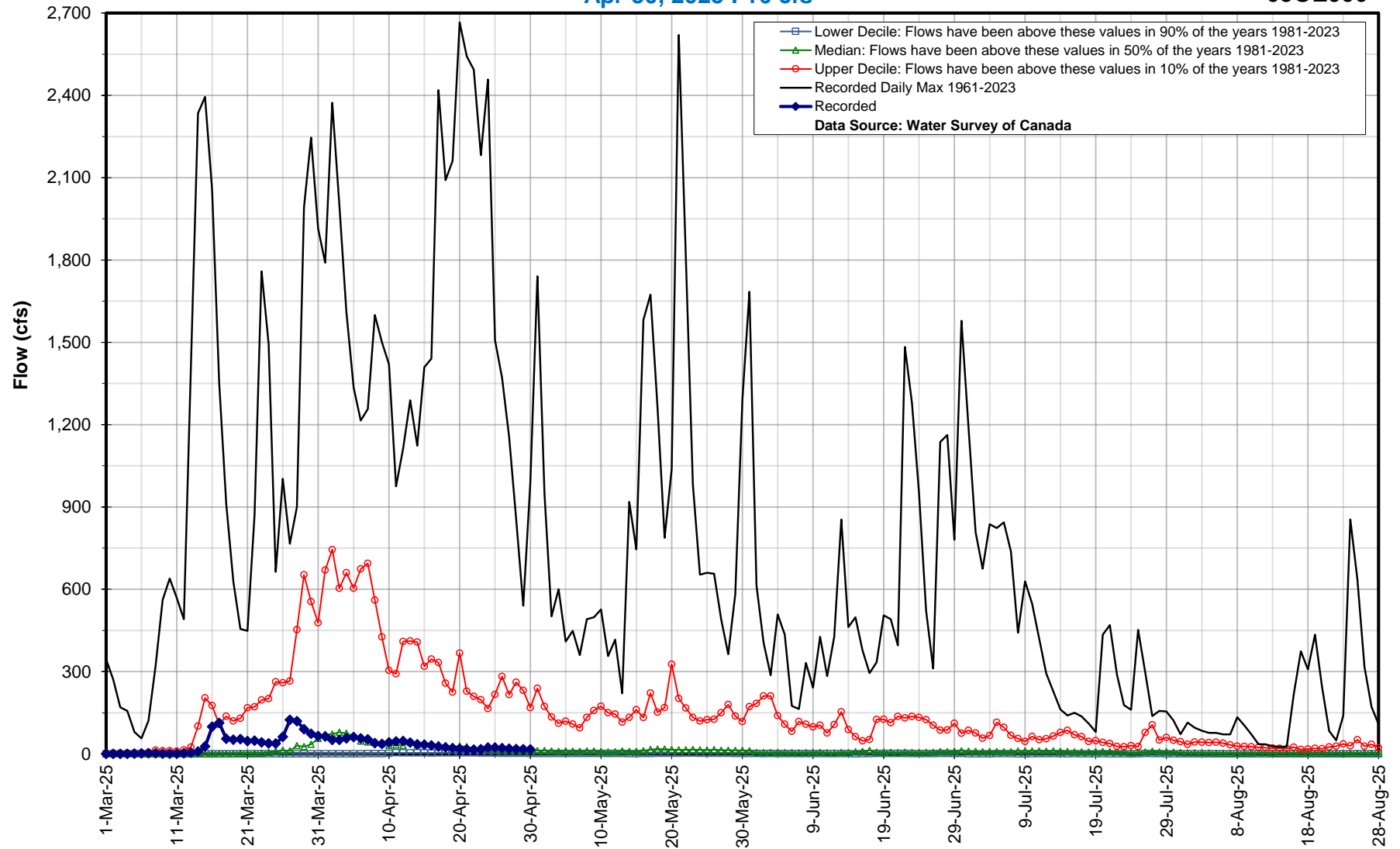

Tourond Creek near Tourond

Apr 30, 2025 : 16 cfs

050E009

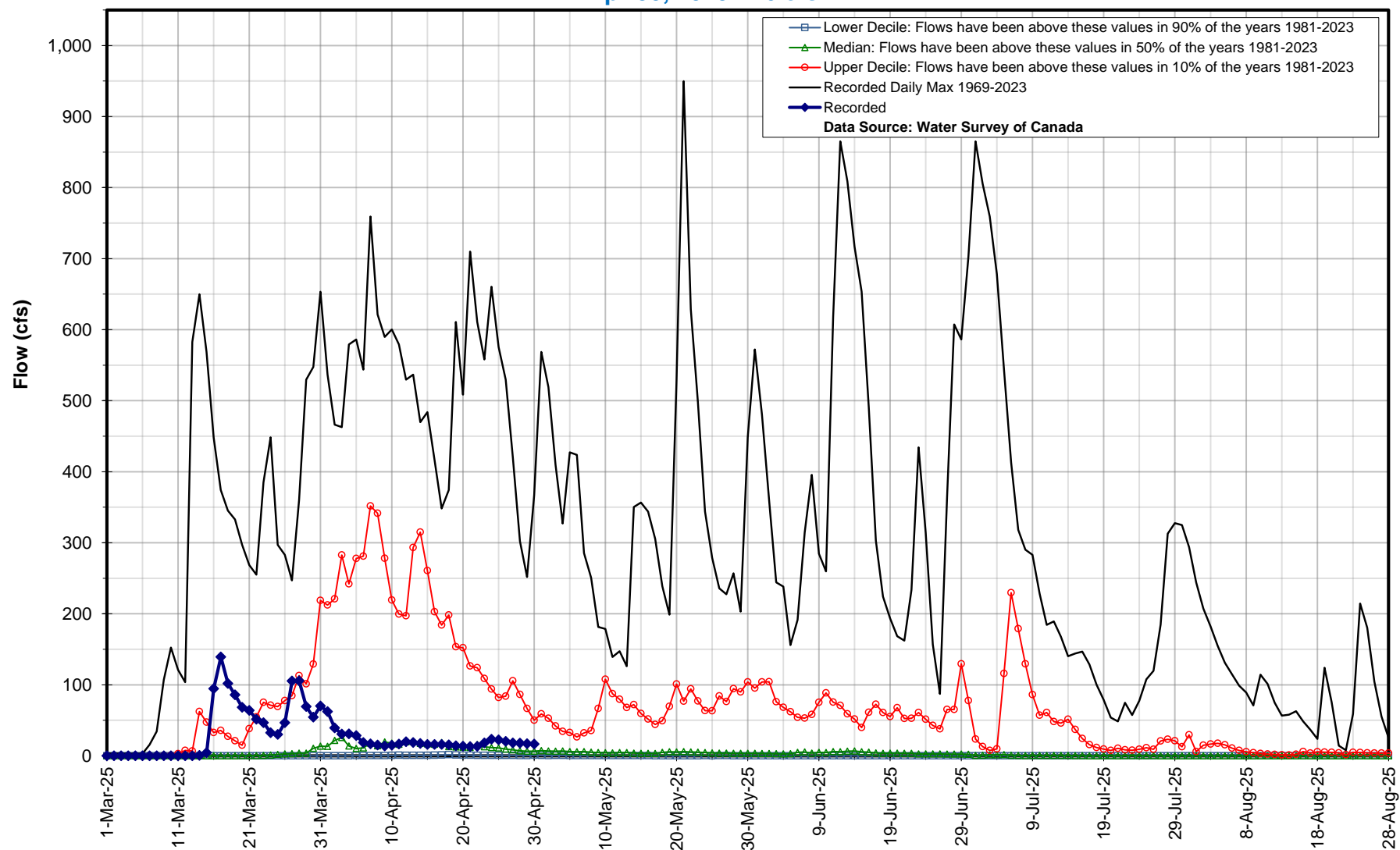

Hydrologic Forecast Centre - Manitoba Transportation and Infrastructure

Marsh River near Otterburne

Apr 30, 2025 : 25 cfs

05OE010

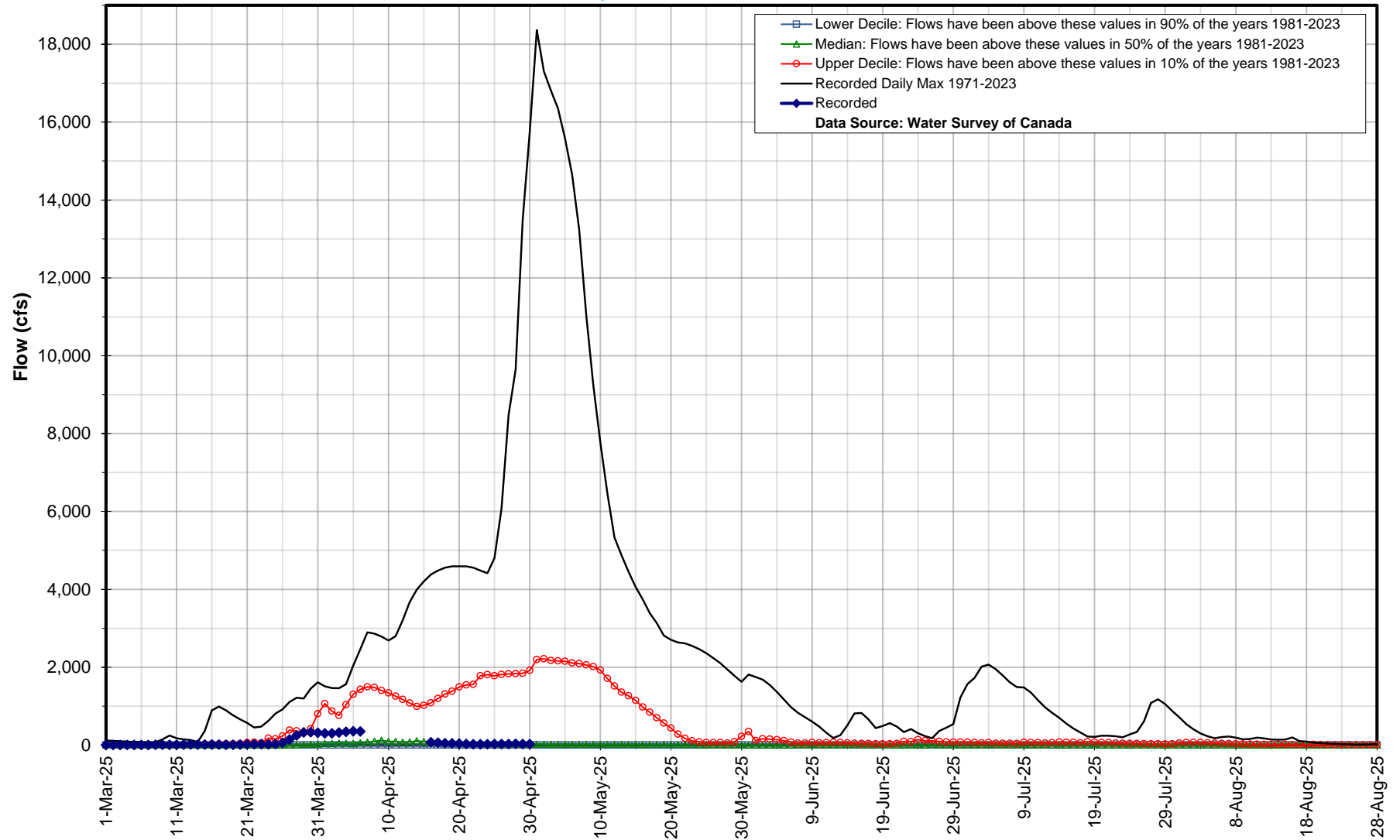

Hydrologic Forecast Centre - Manitoba Transportation and Infrastructure

Joubert Creek near Pansy

Apr 30, 2025 : 19 cfs

05OE015

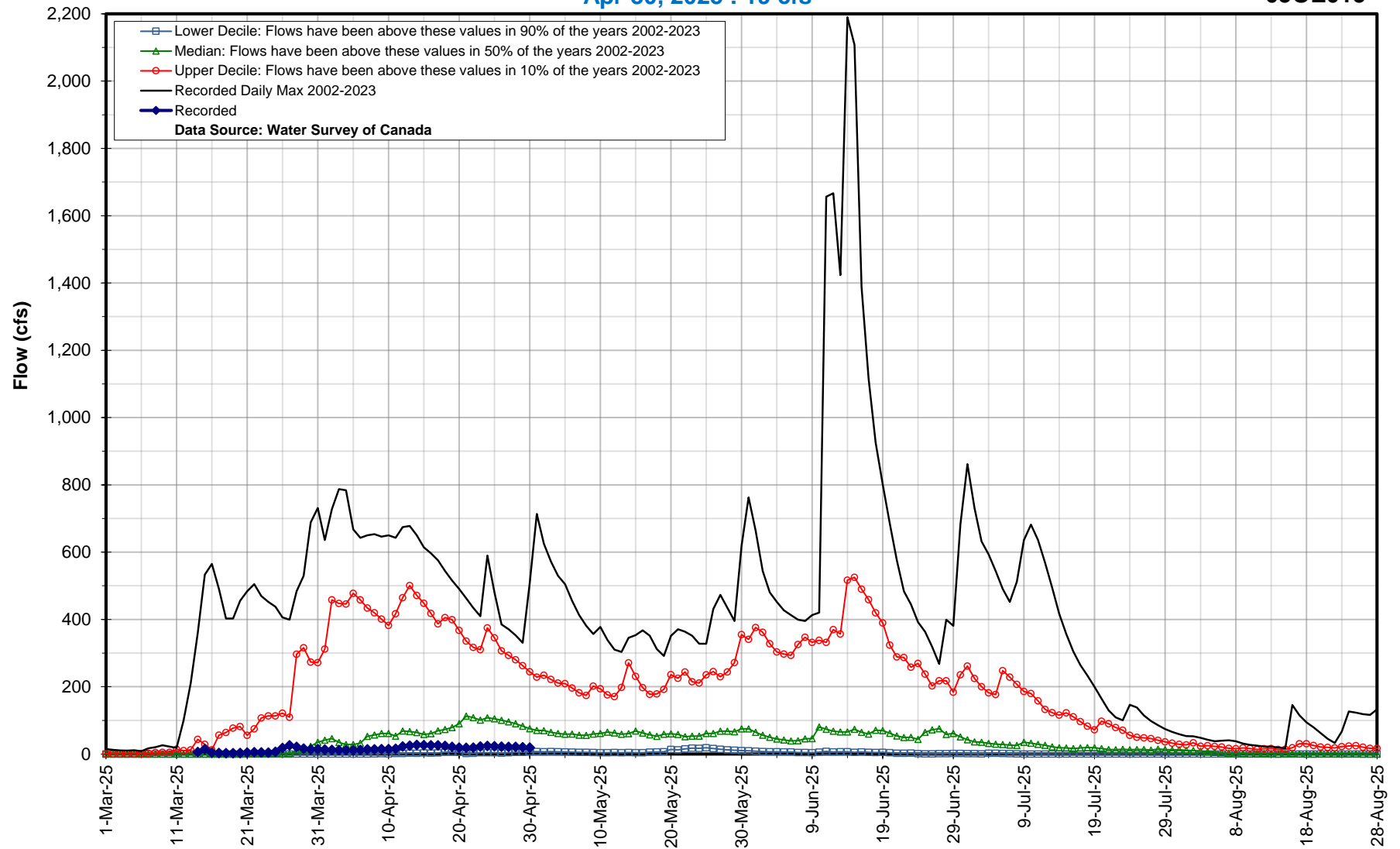

Hydrologic Forecast Centre - Manitoba Transportation and Infrastructure

Shannon Creek near Morris

Apr 30, 2025 : 22 cfs

05OF014

