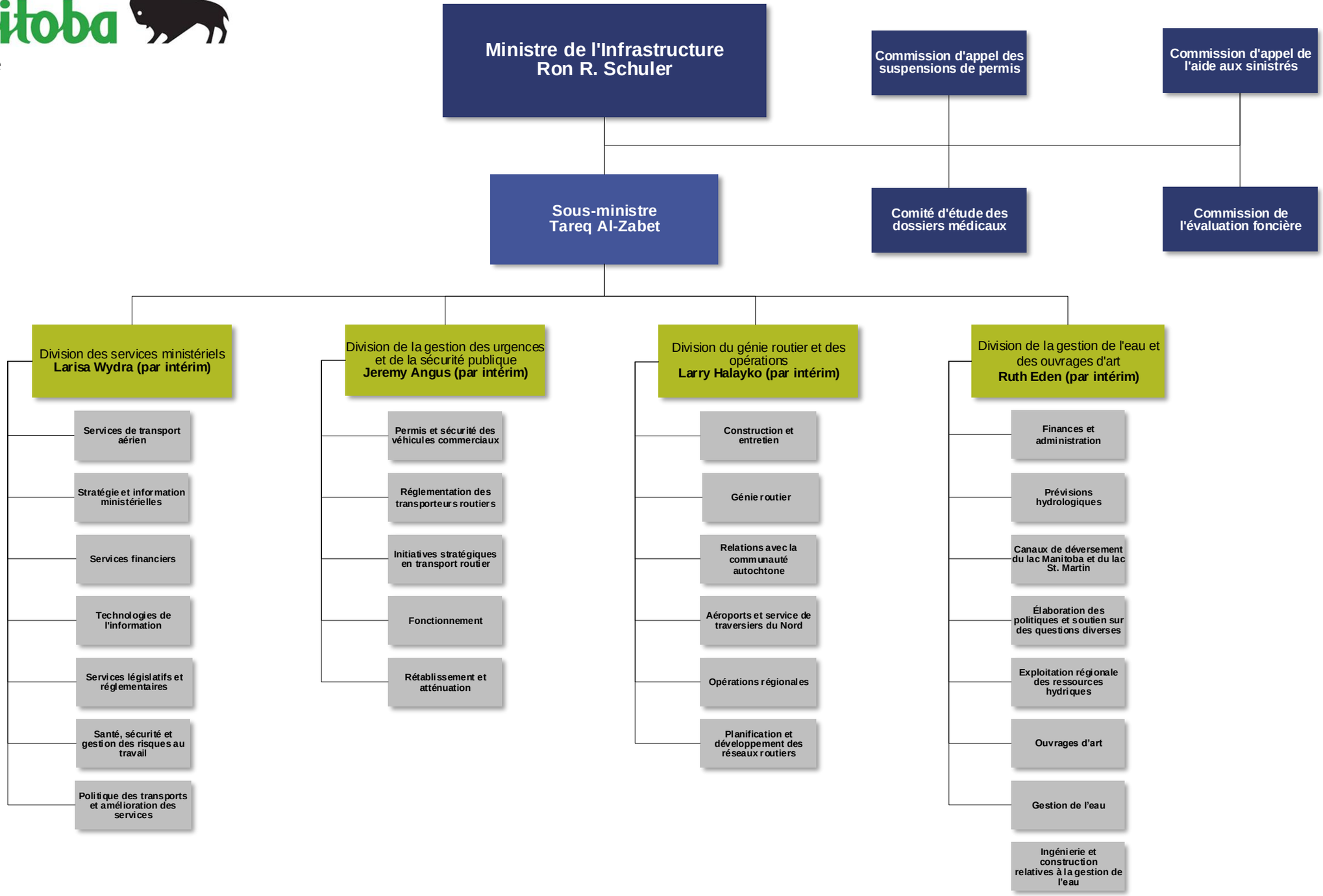Manitoba
Infrastructure