

**Inland Port Special Planning Area  
Proposed Zone Amendment  
Regional Setting**

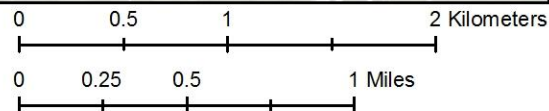

**Manitoba**  
Indigenous and Municipal Relations  
Community and Regional Planning

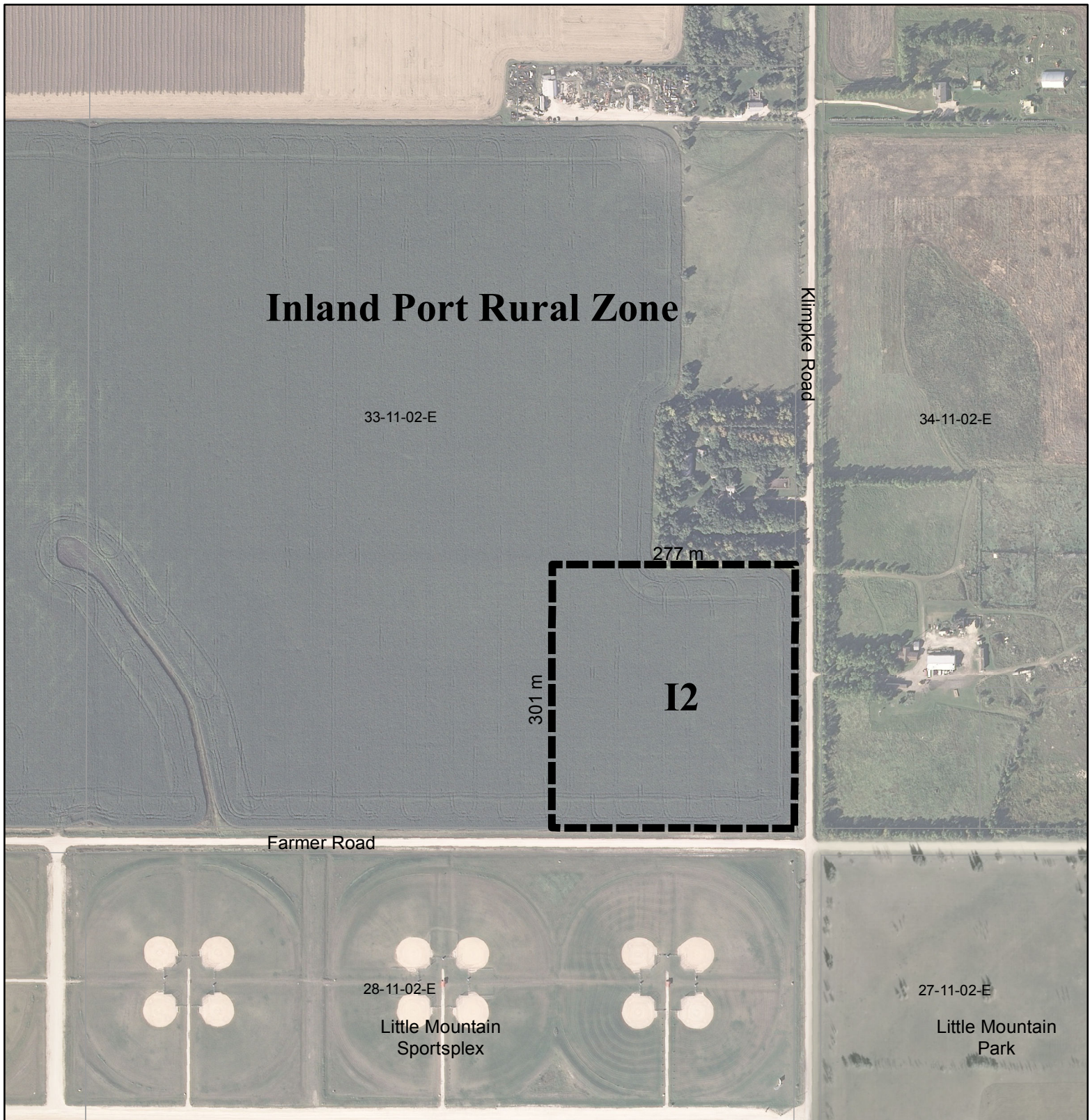



## SCHEDULE "A"

Attached to By-law No.3-16  
of the Inland Port Special Planning Area  
amending Schedule B, Zoning Map 2 of the  
Inland Port Special Planning Area  
Regulation 48/2016

## Legend



Area to be re-zoned



Assessment Parcels

**Inland Port  
Special Planning Area  
Zoning Amendment**  
Pt. SE 1/4 Sec. 33-11-2-E

Date: May 24, 2016

From : Inland Port Rural Zone  
To: "I2" Industrial General Zone



**Manitoba**  
Indigenous and Municipal Relations  
Community and Regional Planning

