

**Inland Port Special Planning Area
Proposed Zone Amendment
Regional Setting**

0 0.5 1 2 Kilometers

0 0.25 0.5 1 Miles



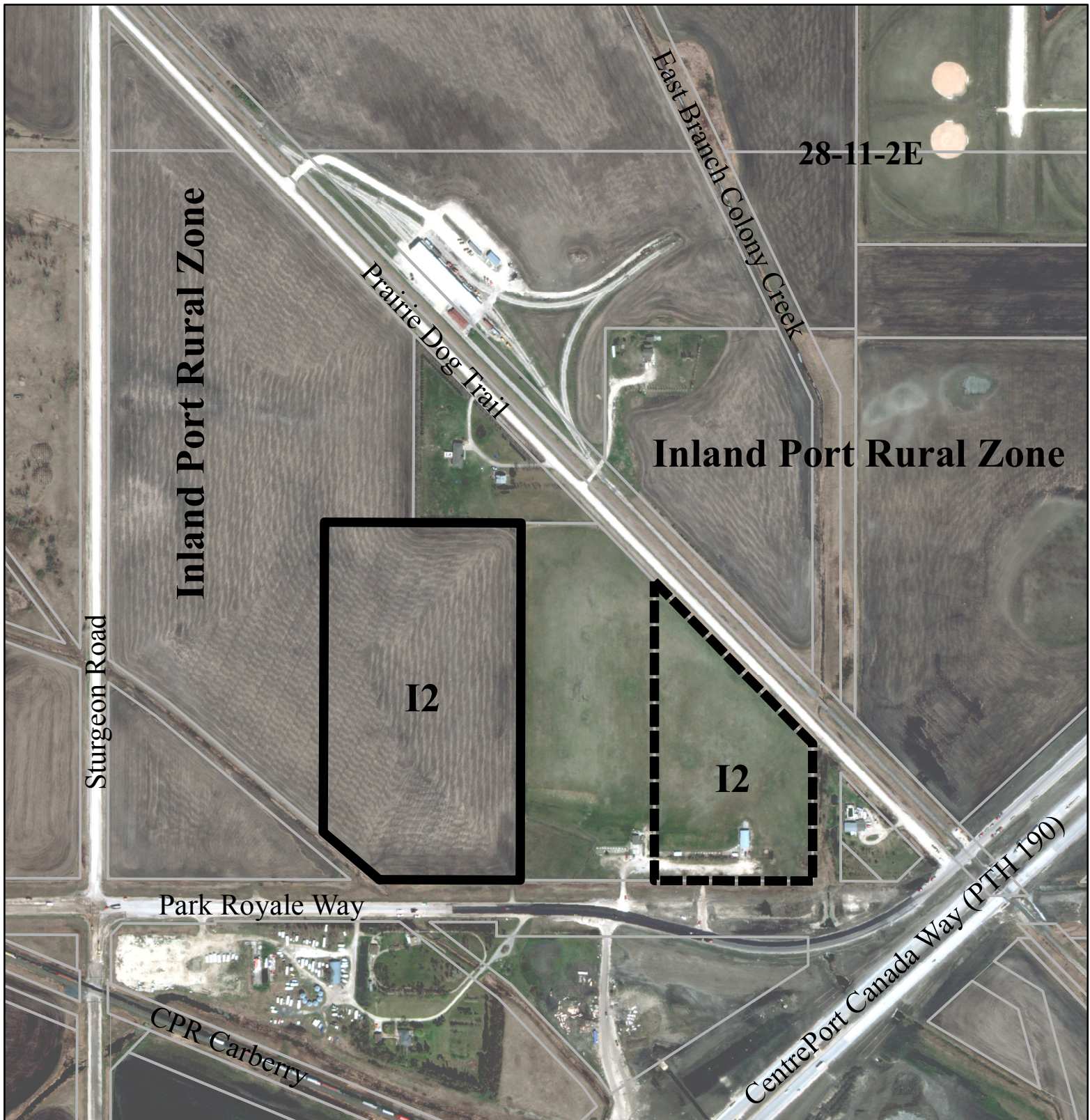

Manitoba
Indigenous and Municipal Relations
Community and Regional Planning



SCHEDULE "A"

Attached to By-law No.4-16
of the Inland Port Special Planning Area
amending Schedule B, Zoning Map 2 of the
Inland Port Special Planning Area
Regulation 48/2016

Legend

-  Assessment Parcels
-  Zone Boundary
-  Area to be re-zoned

Inland Port Special Planning Area Zoning Amendment

Pt. SW 1/4 Sec. 28-11-2-E

From: Inland Port Rural Zone
To: "I2" Industrial General Zone

Date: May 25, 2016