

From: [Murray, Colin \(ARD\)](#)
To: [Peter Mah](#)
Subject: DR P Mah Private Topigs Norsvin GN2021 Nucleus Site1
Date: February 5, 2021 2:46:38 PM
Attachments: [image001.png](#)
[image002.png](#)

Hi Peter

Thank you for your information request. I completed a search of the Manitoba Conservation Data Centre's (CDC) rare species database for your area of interest. This includes the primary location:

NW-25-017-12W1; and a two kilometer radius buffer from the edge of the location boundary.

The search resulted in the following occurrences:

1. Within the footprint or primary location(s):
No listed or tracked species occurrences found at this time.
2. Within 2km of the footprint boundary:
No listed or tracked species occurrences found at this time.
3. General area records low locational accuracy:
No listed or tracked species occurrences found at this time.
4. Found in broader area and similar habitat:
No listed or tracked species occurrences found at this time.

Further information on this ranking system can be found on our website at: <http://www.natureserve.org/conservation-tools/conservation-status-assessment>.

These designations can be found at:

<http://web2.gov.mb.ca/laws/statutes/ccsm/e111e.php>,

<https://www.canada.ca/en/environment-climate-change/services/committee-status-endangered-wildlife.html> and

<http://www.sararegistry.gc.ca/default.asp?lang=En&n=24F7211B-1>.

Manitoba's recommended setback distances can be found at: https://www.gov.mb.ca/sd/pubs/conservation-data-centre/mbcfdc_bird_setbacks.pdf.

The information provided in this letter is based on existing data known to the Manitoba CDC of the Wildlife and Fisheries Branch at the time of the request. These data are dependent on the research and observations of CDC staff and others who have shared their data, and reflect our current state of knowledge. **An absence of data does not confirm the absence of any rare or endangered species.** Many areas of the province have never been thoroughly surveyed, however, and the absence of data in any particular geographic area does not necessarily mean that species or ecological communities of concern are not present. The information should, therefore, not be regarded as a final statement on the occurrence of any species of concern nor should it substitute for on-site surveys for species or environmental assessments. Also, because our Biotics database is continually updated and because information requests are evaluated by type of action, any given response is only appropriate for its respective request.

Please contact the Manitoba CDC for an update on this natural heritage information if more than six months passes before it is utilised.

Third party requests for products wholly or partially derived from the Biotics database must be approved by the Manitoba CDC before information is released. Once approved, the primary user will identify the Manitoba CDC as data contributors on any map or publication using data from our database, as the Manitoba Conservation Data Centre; Wildlife and Fisheries Branch, Manitoba Sustainable Development.

This letter is for information purposes only - it does not constitute consent or approval of the proposed project or activity, nor does it negate the need for any permits or approvals required by the Province of Manitoba.

We would be interested in receiving a copy of the results of any field surveys that you may undertake, to update our database with the most current knowledge of the area.

If you have any questions or require further information contact me directly at (204) 945-7760.

Colin

Reference screen clip:

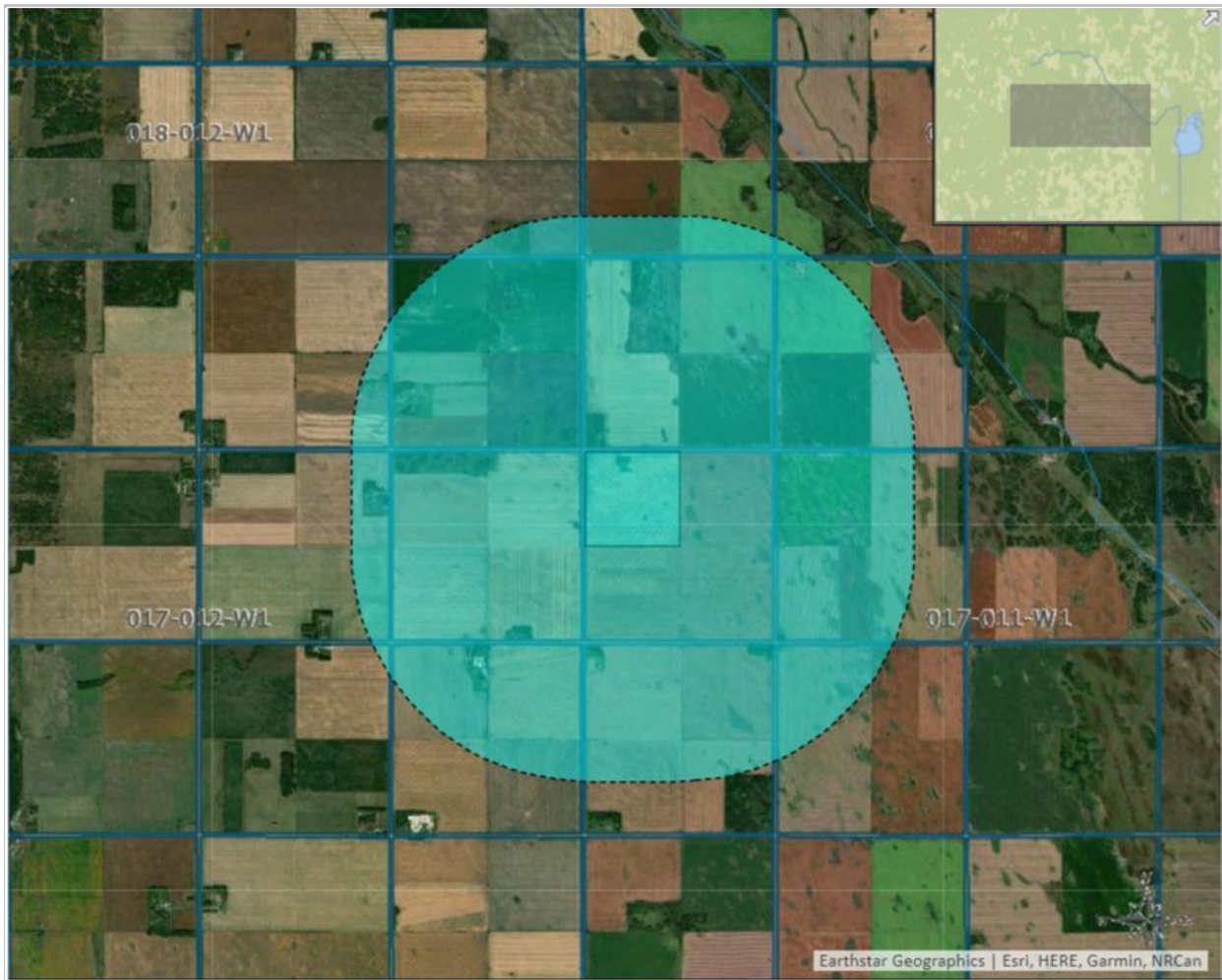

Colin Murray
Information Manager
Manitoba Conservation Data Centre
Wildlife and Fisheries Branch
Agriculture and Resource Development

200 Saulteaux Crescent
Winnipeg, Manitoba, R3J3W3
204-945-7760
colin.murray@gov.mb.ca
<http://www.gov.mb.ca/sd/cdc/index.html>



-----Original Message-----

From: +WPG969 - Form Submissions (FIN) <noreply@gov.mb.ca>
Sent: January 26, 2021 2:31 PM
To: Murray, Colin (ARD) <Colin.Murray@gov.mb.ca>
Subject: WWW Form Submission

Below is the result of your feedback form. It was submitted by CDC Information Request () on Tuesday, January 26, 2021 at 14:31:20

DocumentID: Manitoba_Sustainable_Development

Project Title: GN2021 Nucleus Site 1

Date Needed: On or before Feb 4, 2021, if possible please.

Name: Peter Mah, Project Consultant

Company/Organization: for Topigs Norsvin Canada

Address: 5601- 6940 HENDERSON HIGHWAY

City: LOCKPORT

Province/State: MB

Phone: 12047715117

Email: petermahinc@gmail.com

Project Description: Proposed 710 Animal Unit Swine Sow to Wean and Nursery Operation on existing cleared and cultivated land growing annual crops.

Information Requested: Please identify any flora or fauna Species at Risk in your CDC database for the subject project site.

Format Requested: Results of your CDC data Search in Microsoft Word document and Excel Spreadsheet and maps by email would be very much appreciated.

Location: Project site is 80 acres on the W1/2 of NW25-17-12W in the Municipality of Westlake-Gladstone.

action: Submit
