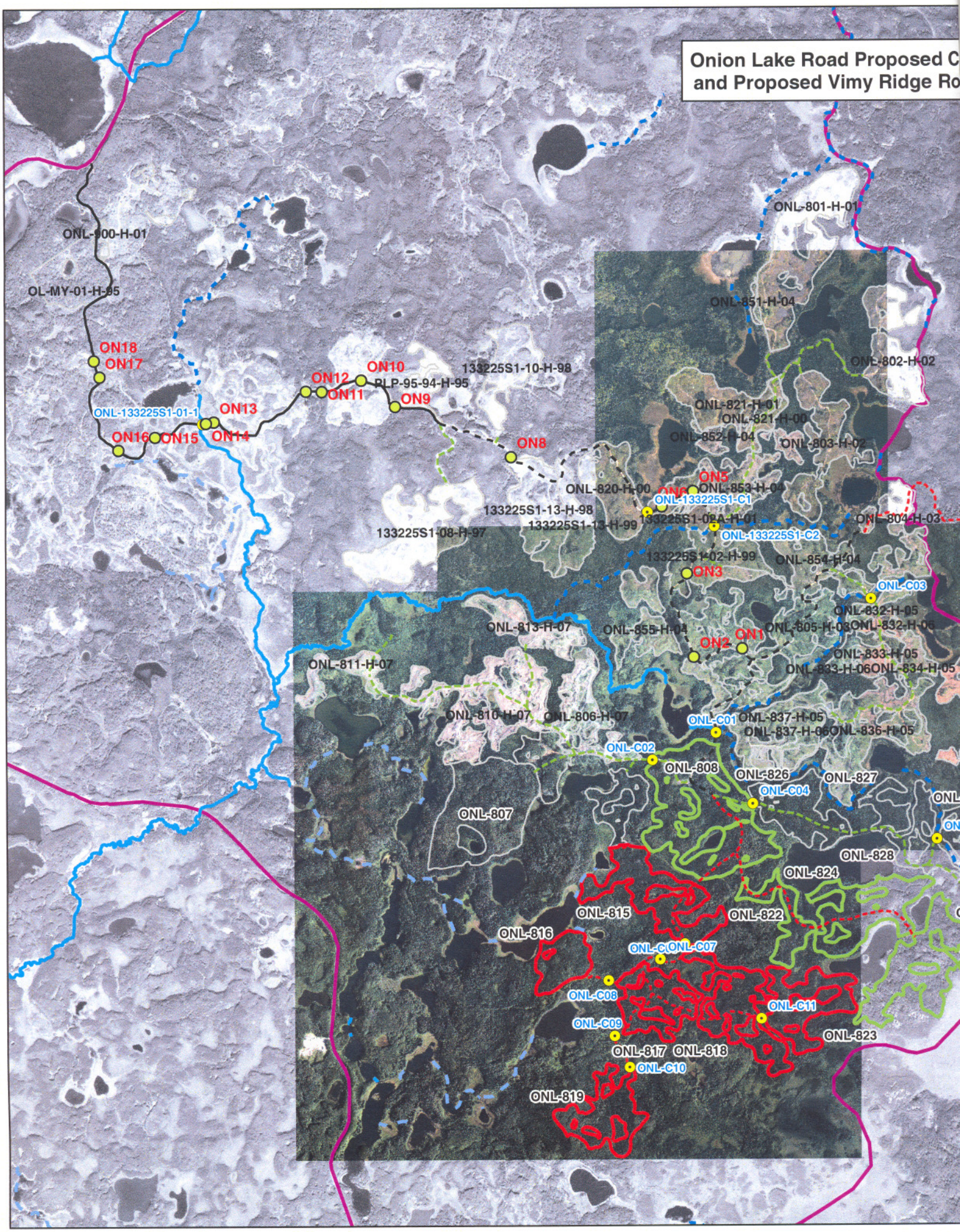
Onion Lake Road Proposed C
and Proposed Vimy Ridge Ro
ONL-900-H-01
OL-MY-01-H-95
ON18
ON17
ONL-133225S1-01-1
ON16
ON15
ON14
ON13
ON12
ON11
ON10
PLP-95-94-H-95
ON9
133225S1-10-H-98
ON8
ONL-801-H-01
ONL-851-H-04
ONL-802-H-02
ONL-821-H-01
ONL-821-H-00
ONL-852-H-04
ONL-803-H-02
ON5
ONL-820-H-00
ONL-853-H-04
ONL-133225S1-C1
133225S1-13-H-98
133225S1-13-H-99
133225S1-08A-H-01
ONL-804-H-03
133225S1-08-H-97
ONL-133225S1-C2
133225S1-02-H-99
ONL-854-H-04
ON3
ONL-C03
ONL-832-H-05
ONL-813-H-07
ONL-855-H-04
ON2
ON1
ONL-805-H-03
ONL-832-H-06
ONL-833-H-05
ONL-811-H-07
ONL-833-H-06
ONL-834-H-05
ONL-810-H-07
ONL-806-H-07
ONL-C01
ONL-837-H-05
ONL-837-H-06
ONL-836-H-05
ONL-C02
ONL-808
ONL-826
ONL-827
ONL-C04
ONL-807
ONL-828
ONL-824
ONL-815
ONL-822
ONL-816
ONL-C07
ONL-C08
ONL-C11
ONL-C09
ONL-823
ONL-817
ONL-818
ONL-C10
ONL-819