

Appendix H

Historic Resources Branch Communications

Cusitar, Kristiina

From: Khalidi, Hani (SCH) <Hani.Khalidi@gov.mb.ca>
Sent: Wednesday, October 17, 2018 3:37 PM
To: Cusitar, Kristiina
Cc: Tsukamoto, Suyoko (SCH)
Subject: RE: Heritage Screening Request - Silica Sand Extraction Project

Good afternoon Kristiina,

With regards to your heritage screening request for the Silica Sand Extraction Project, the Historic Resources Branch has examined the geographic areas you provided in conjunction with Branch records for areas of potential concern.

The proposed project area is situated in a region with high potential for heritage resources. The entire project area lies on a peninsula with pre-contact and historic significance. Lake Winnipeg, which is directly adjacent to the west, is an ancient waterbody and waterway well travelled and visited by Past Peoples as well as the Wanipigow and Manigotagan Rivers. The quarry areas indicated on the map you provided are situated on an area of elevated topography which would have been ideal for a vista of the surrounding region.

Known archaeological sites surround the proposed project area from north of Wanipigow along the shoreline south to Manigotagan, east of Clangula Lake south to English Brook and all along the Manigotagan River to the south. In addition the proposed development is also in the region of historic fur trade posts – Manigotagan Post (aka Bad Throat Post) and Winnipeg Lake Post.

These factors suggest that any future planned development within the area has the potential to impact heritage resources, therefore, the Historic Resources Branch has concerns.

Under Section 12(2) of The Heritage Resources Act, if the Minister of Sport, Culture and Heritage has reason to believe that heritage resources or human remains are known, or thought likely to be present, on lands that are to be developed, then the owner/developer is required to conduct at his/her own expense, a heritage resource impact assessment (HRIA) and mitigation, if necessary, prior to the project's start.

The developer must contract a qualified archaeological consultant to conduct a Heritage Resources Impact assessment (HRIA) of the proposed development location, in order to identify and assess any heritage resources that may be negatively impacted by development. If desirable, the Branch will work with the developer/land owners and its consultant to draw up terms of reference for this project.

If you have any further questions or comments, please feel free to contact the Branch as above.

Hani Khalidi
Impact Assessment Archaeologist
Sport, Culture and Heritage
Historic Resources Branch
213 Notre Dame Ave, Main Flr
Winnipeg, MB R3B 1N3

hani.khalidi@gov.mb.ca

From: Tsukamoto, Suyoko (SCH)
Sent: October-11-18 4:14 PM

To: Khalidi, Hani (SCH) <Hani.Khalidi@gov.mb.ca>
Subject: FW: Heritage Screening Request - Silica Sand Extraction Project

FYI

From: Cusitar, Kristiina <Kristiina.Cusitar@aecom.com>
Sent: October 11, 2018 1:03 PM
To: Tsukamoto, Suyoko (SCH) <Suyoko.Tsukamoto@gov.mb.ca>
Subject: Fwd: Heritage Screening Request - Silica Sand Extraction Project

Please see below.

Thanks again,
Kristiina

Sent from my Bell Samsung device over Canada's largest network.

----- Original message -----

From: "Cusitar, Kristiina" <Kristiina.Cusitar@aecom.com>
Date: 2018-10-10 2:50 PM (GMT-06:00)
To: "HRB Screening Request (HRB.archaeology@gov.mb.ca)" <HRB.archaeology@gov.mb.ca>
Cc: "Gifford, Marlene" <Marlene.Gifford@aecom.com>, "Samoiloff, Cliff" <Cliff.Samoiloff@aecom.com>
Subject: Heritage Screening Request - Silica Sand Extraction Project

Hello,

I am currently working on an Environment Act Proposal for a Silica Sand Extraction Project that will be located near Seymourville, Manitoba as shown on the attached map. This project will include the following components; two access roads (one for employees and the other for haul trucks), a silica sand processing facility and the quarry. They are still in the design phase but the attached map provides the general location of the project components.

I would like to request a heritage screening of the above described project to determine if there are any potential heritage resources that may be affected by the project and to determine if a Heritage Resources Impact Assessment is required.

If you require additional information, please call me at 204-928-7475.

Thank you for your time and help,

Kristiina Cusitar, BA, CET, EP(SAR)
Environmental Assessor, Impact Assessment and Permitting
Environment, Canada West
D +1-204-928-7475
C +1-204-430-5123
kristiina.cusitar@aecom.com

AECOM
99 Commerce Drive
Winnipeg, Manitoba, R3P 0Y7, Canada
T +1-204-477-5381
F +1-204-284-2040
aecom.com



Built to deliver a better world

[LinkedIn](#) [Twitter](#) [Facebook](#) [Instagram](#)

FORTUNE
WORLD'S MOST
ADMIRED
COMPANIES

Silica Sand Extraction Project

Legend

-  Hollow Water
-  Hollow Water First Nation
-  Seymourville Sand Project Area

Hollow Water

Wanipigow

Aghaming

Seymourville

Access Roads

Quarry Areas
(approx)

Processing Area
(approx)

Google Earth

Image © 2018 DigitalGlobe

© 2018 Google

Image © 2018 CNES / Airbus

304



2 mi

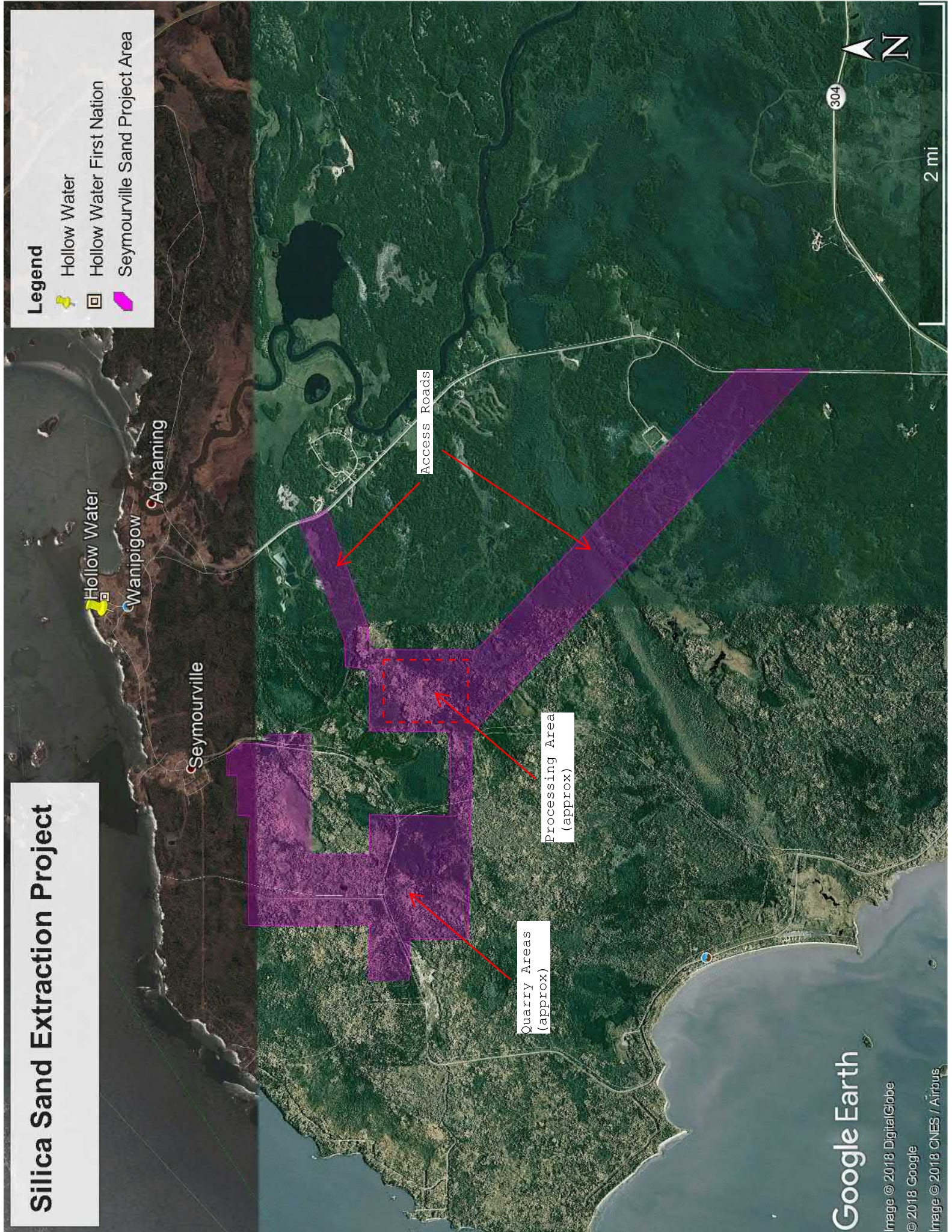

Sport, Culture and Heritage

Historic Resources Branch
Main Floor, 213 Notre Dame Avenue, Winnipeg Manitoba, Canada R3B 1N3
T 204-945-2118 F 204-948-2384
www.manitoba.ca

December 13, 2018

Kristiina Cusitar
AECOM
99 Commerce Drive
Winnipeg, MB R3P 0Y7

SUBJECT: Heritage Resource Impact Assessment of the Canadian Premium Sand Inc. Wanipigow Sand extraction Project in T25-R-09-E & T25-R08-E (HRIA Permit #96-18)

Permit #: A96-18

Dated issued: 2018-10-30

AAS File #: AAS-18-13794

Consultant File #: 18-040-01

Under the terms of Heritage Permit A96-18, the Historic Resources Branch has reviewed the report '*Heritage Resource Impact Assessment of the Canadian Premium Sand Inc. Wanipigow Sand Extraction Project in T25-R09-E & T 25-R08-E*' (November 2018) electronically submitted by Western Heritage on behalf of AECOM and Canadian Premium Sand Inc. to our office on November 27, 2018.

The Historic Resources Branch is satisfied by the scope of the field investigation and reporting undertaken by Western Heritage that Canadian Premium Sand Inc. has met the Heritage Resource Impact Assessment requirements under Section 12 (2) of *The Heritage Resources Act* (1986) for the development area described in the above mentioned report.

The Historic Resources Branch is in agreement with the conclusions and recommendations made by Western Heritage on pages 34 to 36 of this report. The Historic Resources Branch is satisfied that the potential for this proposed development to impact significant heritage resources appears to be low and, therefore, *the development may proceed as described with the provision that Canadian Premium Sand Inc. develops a culture heritage resource protection plan/protocol in the event that heritage resources are accidentally encountered during the 54-year life of the project.*

If significant heritage resources or human remains are encountered during any phase of development by Canadian Premium Sand Inc., their employees or contractors, the Historic Resources Branch is to be contacted immediately.

Should you have any further concerns or questions regarding this matter, please do not hesitate to contact me directly at (204) 945-4389 or by email: Donna.Dul@gov.mb.ca.

Sincerely,

Donna Dul
Director