



Environment and Climate Change

Environmental Approvals Branch
Box 35, 14 Fultz Boulevard
Winnipeg MB R3Y 0L6
T 204 945-8321 F 204 945-5229
EABDirector@gov.mb.ca

Public Registry File Number: 6000.00
File Number: 22153

March 08, 2024

Ian Tesarski
Director of Operations
RM of Rockwood
Box 902
Stonewall MB R0C 2Z0
ian.tesarski@rockwood.ca

Dear Ian Tesarski:

Re: Winfield Road Transfer Station Permit No. 40503 P2

Please find enclosed Permit No. 40503 P2 in response to your renewal application dated December 27, 2023. You wish to continue operating the Winfield Road Transfer Station on portions of NE 19-13-02 EPM within the RM of Rockwood.

The RM of Rockwood must follow all permit requirements and federal, provincial, and municipal regulations and by-laws.

Anyone affected by this decision may appeal, in writing, to the Minister of Environment and Climate Change at minecc@manitoba.ca by April 07, 2024. The permit is available on the public registry at <https://www.gov.mb.ca/sd/eal/registries/6000wmfpermits/index.html>

If you have any questions about this approval, please contact Tyler Kneeshaw, Regional Supervisor, Environmental Compliance and Enforcement Branch at EnvCEInterlake@gov.mb.ca or 204-239-3608.

Sincerely,

Original Signed By
Agnes Wittmann
Director
The Environment Act

Enclosure

- c. Desalegn Edossa – Environmental Approvals
- Tyler Kneeshaw – Environmental Compliance and Enforcement

Transfer Station Operating Permit

File No. : 22153

Permit No.: 40503 P2

Issue Date: March 08, 2024

Following the Waste Management Facilities Regulation under The Environment Act, Rural Municipality of Rockwood is hereby permitted to run the Winfield Road Transfer Station on portions of NE 19-13-02 EPM within the Rural Municipality of Rockwood, Manitoba. Schedule A of this permit identifies the facility.

This permit is subject to being amended, suspended, or revoked under sections 7 and 9 of the Waste Management Facilities Regulation.

General Terms and Operating Conditions

1. This permit expires on March 08, 2029.
2. The operator must maintain and operate the facility following the Waste Management Facilities Regulation and any future amendments and this permit.
3. The operator must obtain approval in writing from the director before altering the facility.

Materials Acceptance and Handling

4. The operator must segregate materials collected for recycling or reuse, and must temporarily stockpile these materials in designated areas with clear signage. The operator must maintain these areas to control weeds, vectors, and the quality of the materials.
5. The operator must remove all materials received at the facility regularly or upon the request of an environment officer, within the timeframe specified.
6. The operator must implement control measures to prevent the attraction and sustenance of rodents and scavenging vectors.
7. The operator must not accept any livestock or other animal mortalities at the facility.

Hazardous Wastes

8. The operator must collect and dispose of any hazardous waste following The Dangerous Goods Handling and Transportation Act, and other federal, provincial, and municipal regulations.

Surface Water Management

9. The operator must construct the facility such that all uncontaminated surface water flows to the perimeter ditch and impacted water from all material storage areas is contained within the facility boundaries.

Burning of Specified Waste

10. The operator must only burn:
 - a) separated and readily combustible materials such as boughs, leaves, loose straw, paper products, cardboard, non-salvageable untreated wood, and packing materials derived from wood; and
 - b) only when there is an appropriate volume of materials as identified in clause 10 (a) of this permit.

Composting

11. The operator must, unless otherwise approved by an environment officer, compost only yard and leaf waste.

Revocation

12. This permit replaces Permit No. 40503 P1, which is expired.

Original Signed By
Agnes Wittmann
Director
The Environment Act

**Schedule A to Permit No. 40503 P2
Facility layout**

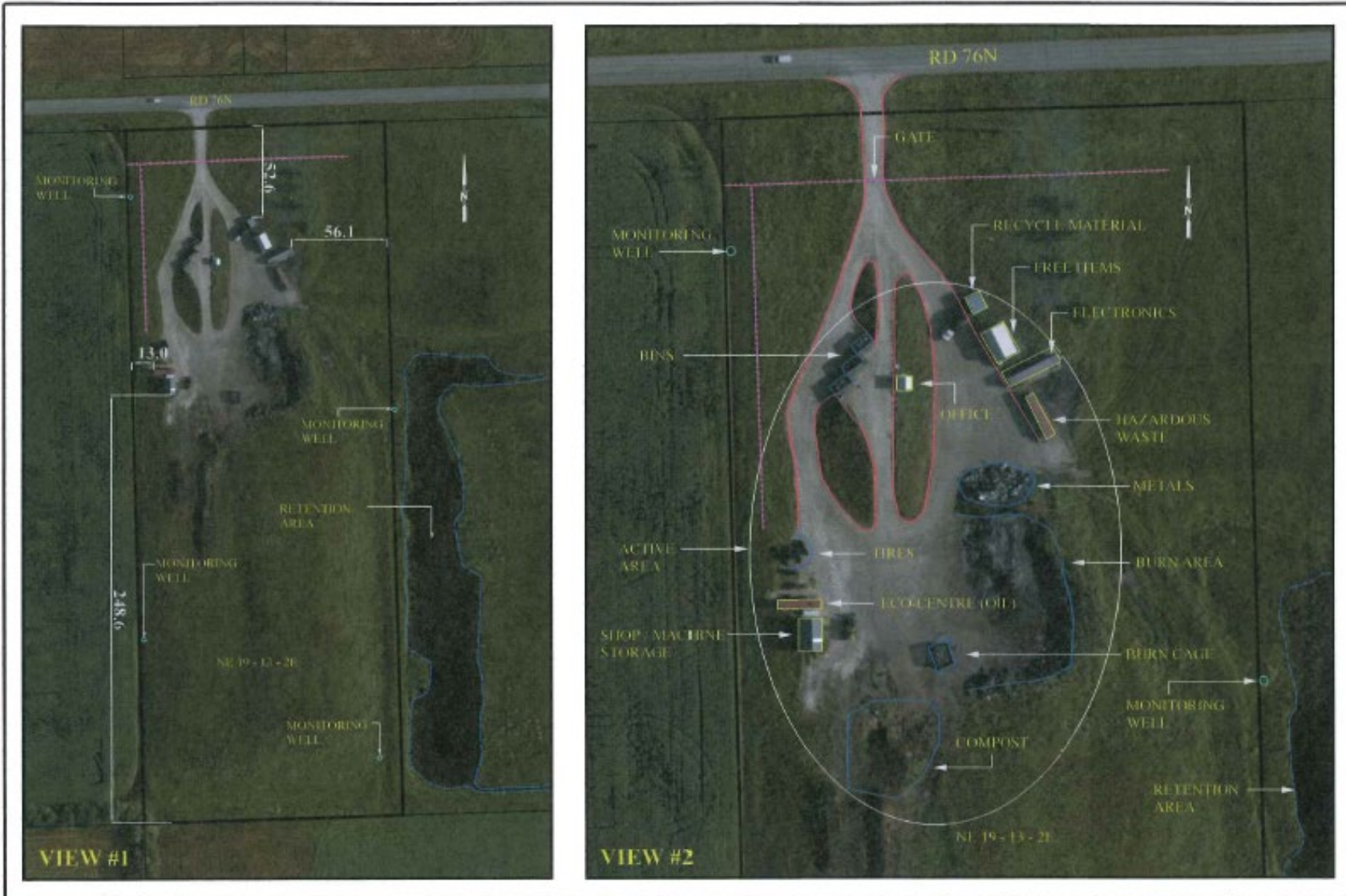

<p>RM OF ROCKWOOD PUBLIC WORKS DEPT.</p>	<p>DATE: <u>JAN 20, 2019</u></p> <p>SCALE: <u>NTS</u></p> <p>DRAFTED BY: <u>K.HYNES</u></p> <p>UNITS: <u>METRES</u></p>	<p>LOCATION</p> <p>WINFIELD TRANSFER STATION</p> <p>#6091E RD 76N</p>	<p>LEGEND</p> <table border="0"> <tr> <td></td> <td>BUILDINGS</td> <td></td> <td>STORAGE AREAS</td> </tr> <tr> <td></td> <td>FENCE</td> <td></td> <td>ACTIVE AREA</td> </tr> <tr> <td></td> <td>DRAINAGE</td> <td></td> <td>PROPERTY LINE</td> </tr> <tr> <td></td> <td>ROAD EDGE</td> <td></td> <td></td> </tr> <tr> <td></td> <td>MONITORING WELL</td> <td></td> <td></td> </tr> </table>		BUILDINGS		STORAGE AREAS		FENCE		ACTIVE AREA		DRAINAGE		PROPERTY LINE		ROAD EDGE				MONITORING WELL			<p>SHEET</p> <p>1</p> <p>OF</p> <p>1</p>
	BUILDINGS		STORAGE AREAS																					
	FENCE		ACTIVE AREA																					
	DRAINAGE		PROPERTY LINE																					
	ROAD EDGE																							
	MONITORING WELL																							