

Appendix D

**Soil Characteristics in the Project Site
Area**

Last saved by: STEPHANIE CLARK (2021-07-07) Last Plotted: Wed Jul 07, 2021
 Filename: L:\GIS\STEPHANIE CLARKE\WINNIPEG\WIVIAN_60625666\02_MXD\WIVIAN SAND EXTRACTION PROJECT - EALLH00D_60625666_EXTRACTION_SOILS.MXD
 Project Management Initials: Designer: Checked: Approved: ANSI B 279.4mm x 431.8mm

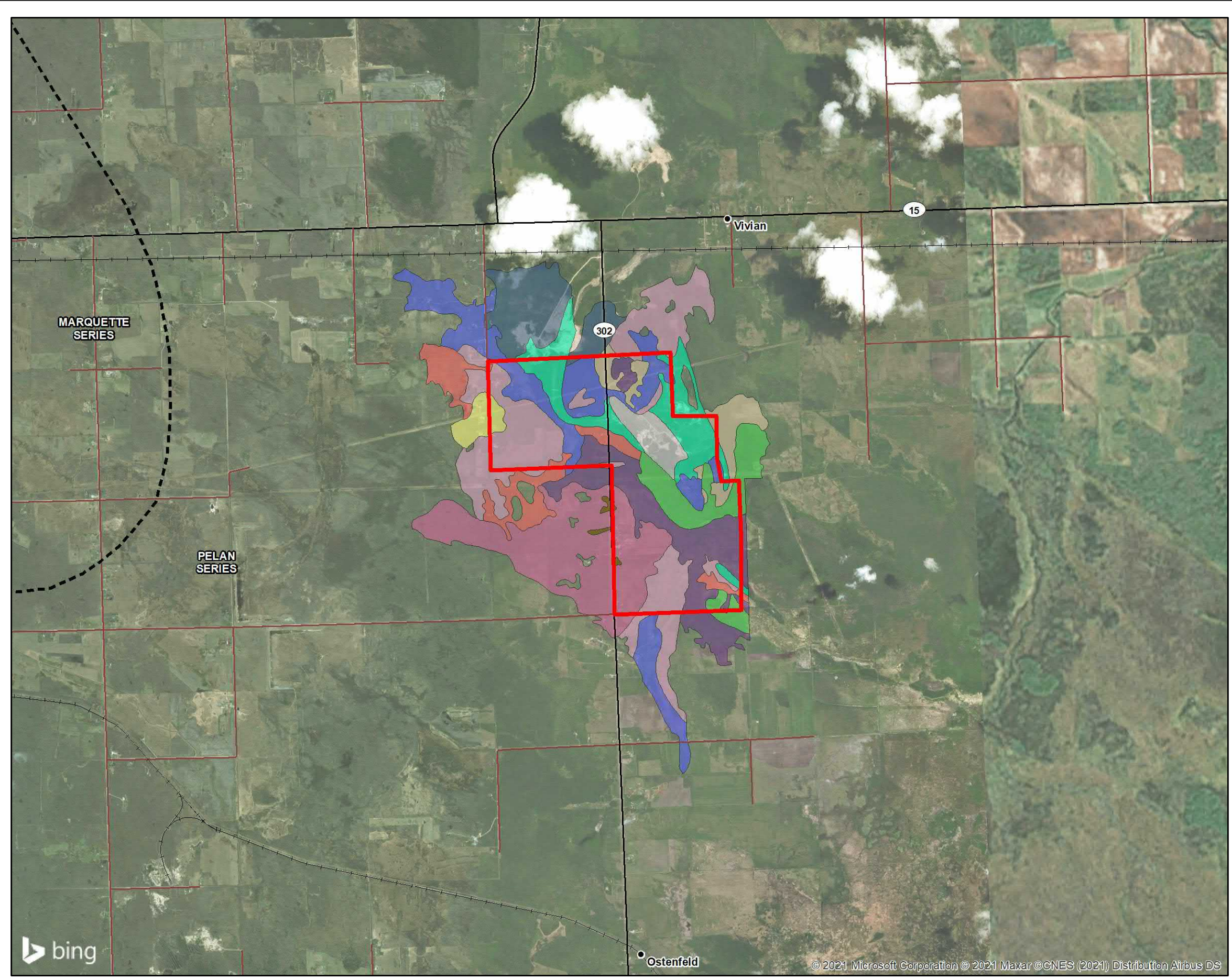

Legend

- Project Site Area
- Soil Name ***
- Aneda
- Beaverdam Lake
- Berry Island
- Gunton
- Inwood
- Leary
- Meleb
- Pelan
- Pine Ridge
- Rat River
- Sprague
- Unclassified Land
- Soil Series Boundary
- General Features**
- Highway
- Road
- Railway

* Note: Refer to Appendix B, Table B-1 for a description of the Soil Names

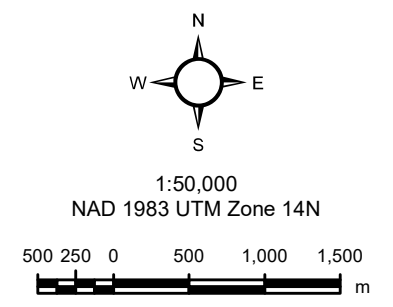

Basemap: Manitoba Land Initiative; CanSIS Detailed Soil Survey (Agriculture and Agri-food Canada); Canvec
 This drawing has been prepared for the use of AECOM's client and may not be used, reproduced or relied upon by third parties, except as agreed by AECOM and its client, as required by law or for use by governmental reviewing agencies. AECOM accepts no responsibility, and denies any liability whatsoever, to any party that modifies this drawing without AECOM's express written consent.

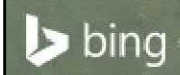

© 2021 Microsoft Corporation © 2021 Maxar © CNES (2021) Distribution Airbus DS

Table D-1: Description of Soil Types for the Soil Names occurring in the Project Site Area

Soil Name	Soil Drainage	Surface Texture	Textural Group of the Soil Profile
Aneda	Well	Loam	Medium to Moderately Fine
Beaverdam Lake	Imperfect	Loamy Sand	Very Coarse over Medium to Mod. Fine
Berry Island	Poor	Loamy Sand	Very Coarse over Medium to Mod. Fine
Gunton	Well	Loamy Sand	Very Coarse over Medium to Mod. Fine
Inwood	Imperfect	Loam	Medium to Moderately Fine
Leary	Rapid	Loamy Sand	Very Coarse
Meleb	Poor	Clay loam	Medium to Moderately Fine
Pelan	Imperfect	Loamy Fine Sand	Coarse over Medium to Mod. Fine
Pine Ridge	Well	Fine sand	Coarse
Rat River	Very poor	Mesic forest peat	Organic over Coarse
Sprague	Poor	Loamy fine sand	Coarse over Medium to Mod. Fine

For more detailed information on each Soil Name within the Project Site Area, refer to: Government of Canada and Government of Manitoba. 2011. [Soils of the Municipality of Springfield](#). Report No. D88. 120 pp.