

- Much Below Normal (lowest-10th Percentile)
- Below Normal (10-25th Percentile)
- Normal (25-75th Percentile)
- Above Normal (75-90th Percentile)
- Much Above Normal (90th Percentile-Highest)
- Observed Flow
- Long-Term Mean Flow

Disclaimer: Hydrometric data are obtained from Water Survey of Canada. Near real-time data are preliminary and subject to change upon review.
Period of Record: 1967-2026
 flows are natural - annual records

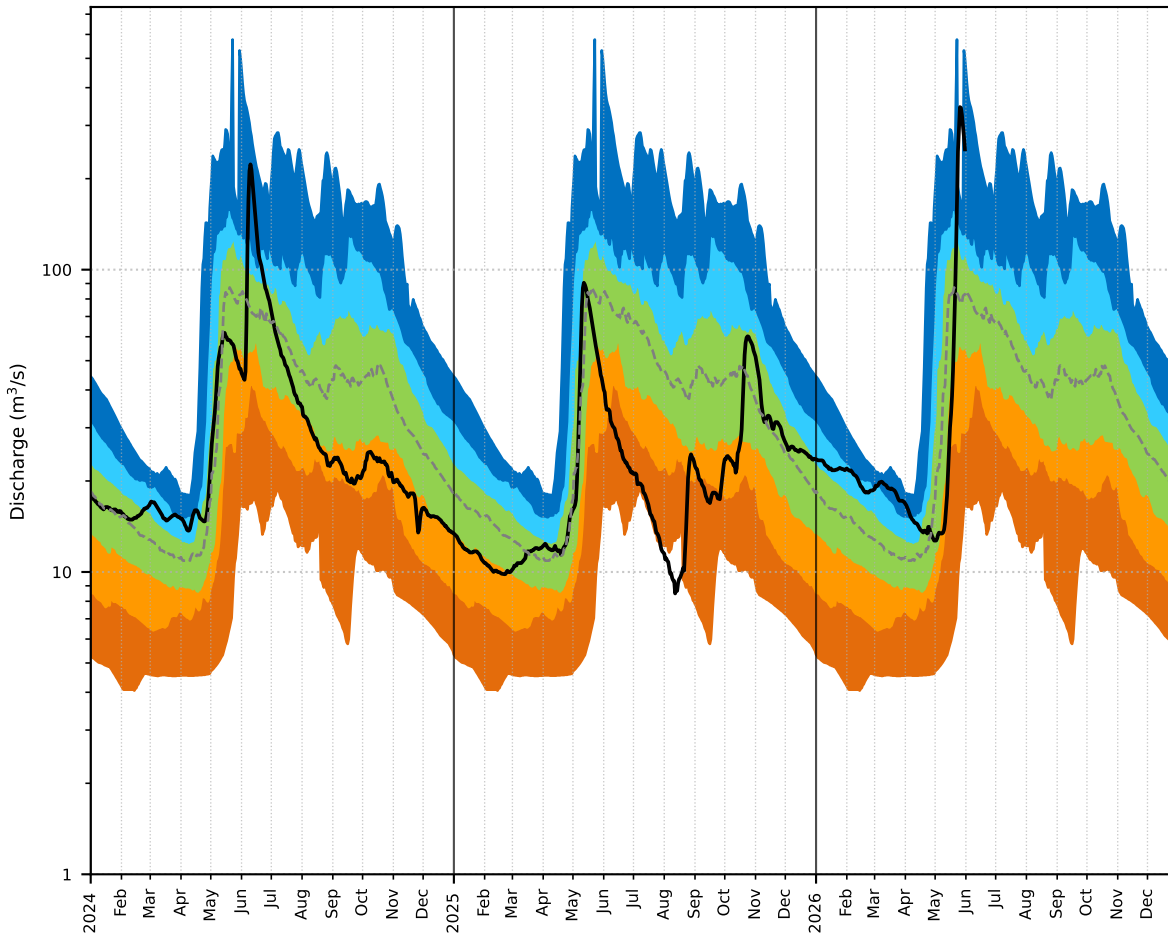

- Much Below Normal (lowest-10th Percentile)
- Below Normal (10-25th Percentile)
- Normal (25-75th Percentile)
- Above Normal (75-90th Percentile)
- Much Above Normal (90th Percentile-Highest)
- Observed Flow
- Long-Term Mean Flow

Disclaimer: Hydrometric data are obtained from Water Survey of Canada. Near real-time data are preliminary and subject to change upon review.
Period of Record: 1967-2026
 flows are natural - annual records