A — A'

100/04-22-009-29W1/00
Logger (KB) Elev.: +537.30 · Date Rig Released: 2003/06/25 · <=359.7m=>

100/03-22-009-29W1/00
Logger (KB) Elev.: +537.60 · Date Rig Released: 2001/10/10 · <=367.8m=>

100/02-22-009-29W1/00
Logger (KB) Elev.: +537.70 · Date Rig Released: 2001/06/13 · <=471.8m=>

100/01-22-009-29W1/00
Logger (KB) Elev.: +532.70 · Date Rig Released: 2003/06/14

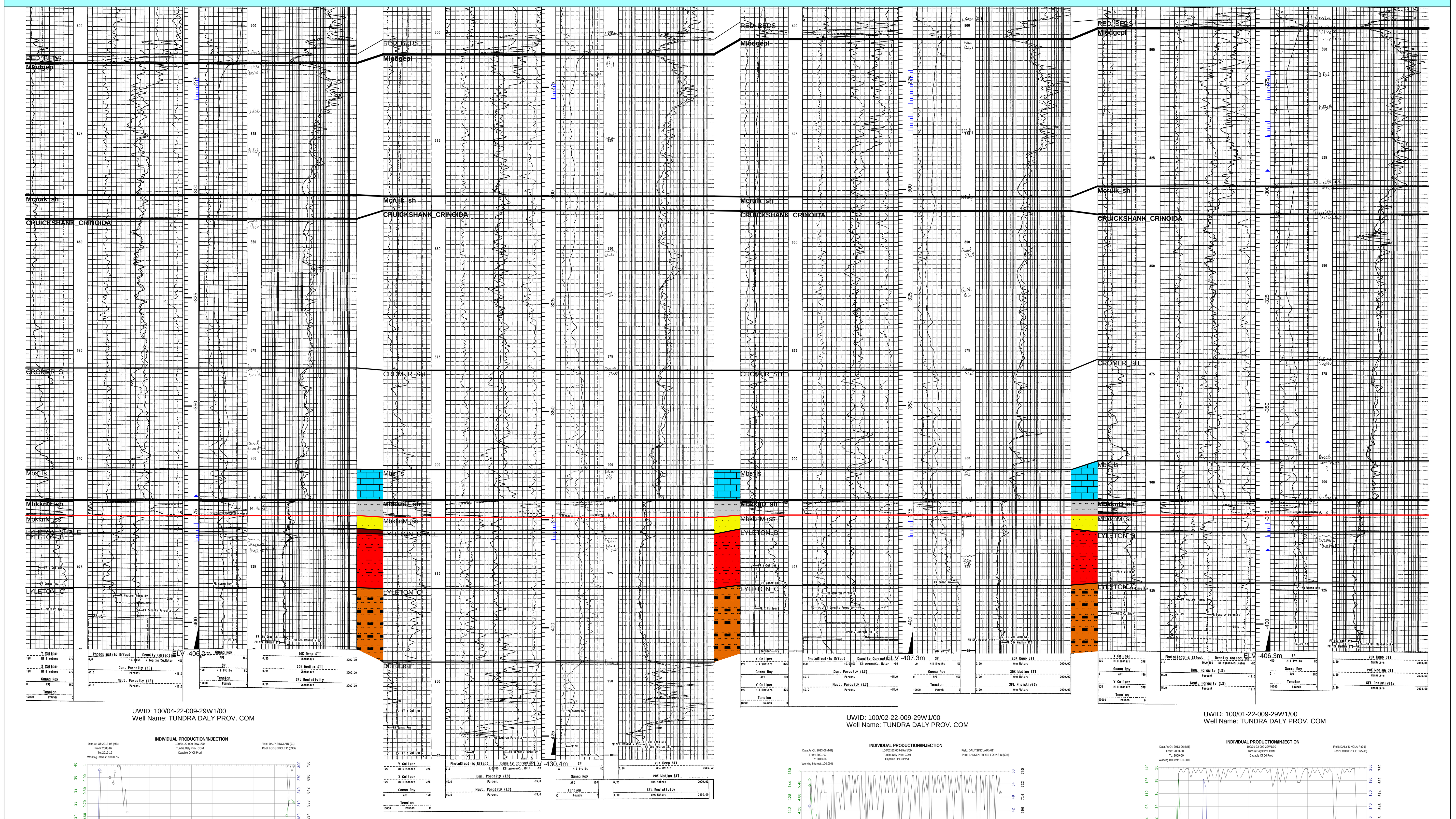

UWID: 100/04-22-009-29W1/00
Well Name: TUNDRA DALY PROV. COM

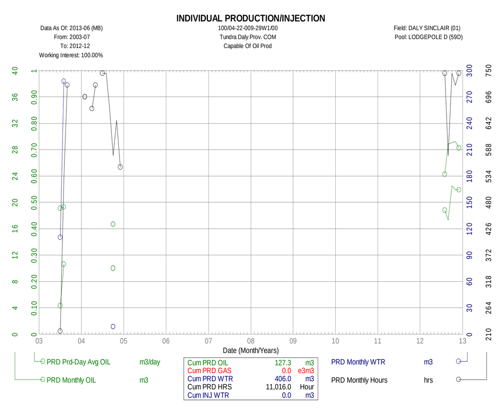

UWID: 100/03-22-009-29W1/00
Well Name: TUNDRA DALY PROV. COM

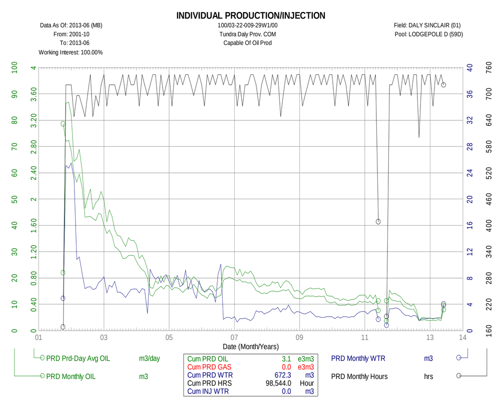

UWID: 100/02-22-009-29W1/00
Well Name: TUNDRA DALY PROV. COM

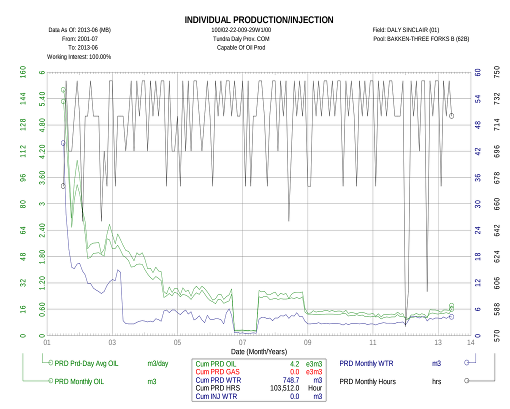

UWID: 100/01-22-009-29W1/00
Well Name: TUNDRA DALY PROV. COM

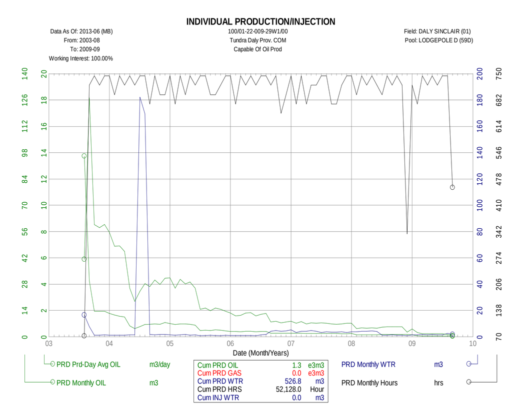

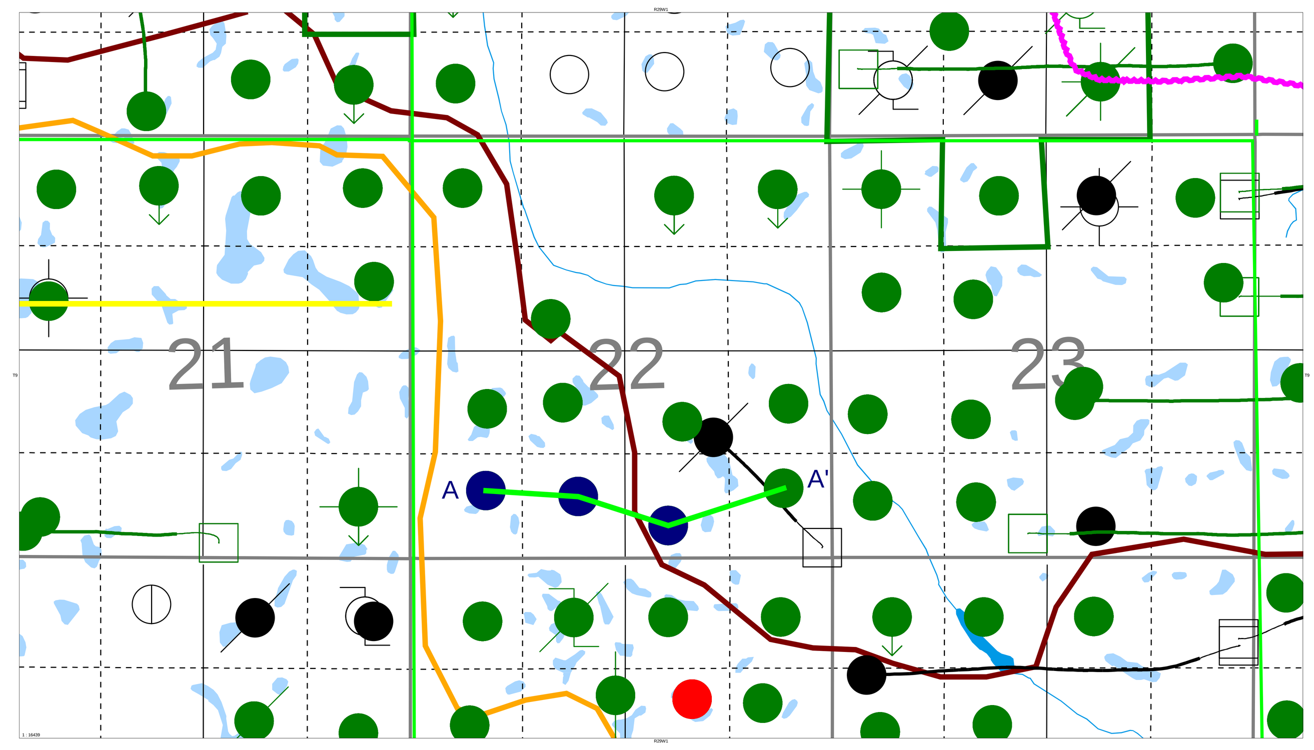

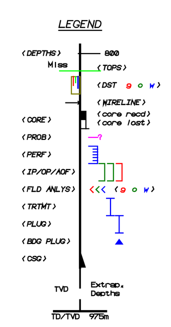

Tundra Oil and Gas Ltd

Cross Section A - A'

Licensed to : Tundra Oil and Gas Ltd

geoSCOUT	Date : 2013/09/19	By : Jennifer Tremblay
	Datum : MbkknU_sh	Scale = 1:480
	Interval : From Mlodgepl to Dbirdbear	

1:480

Appendix No. 1

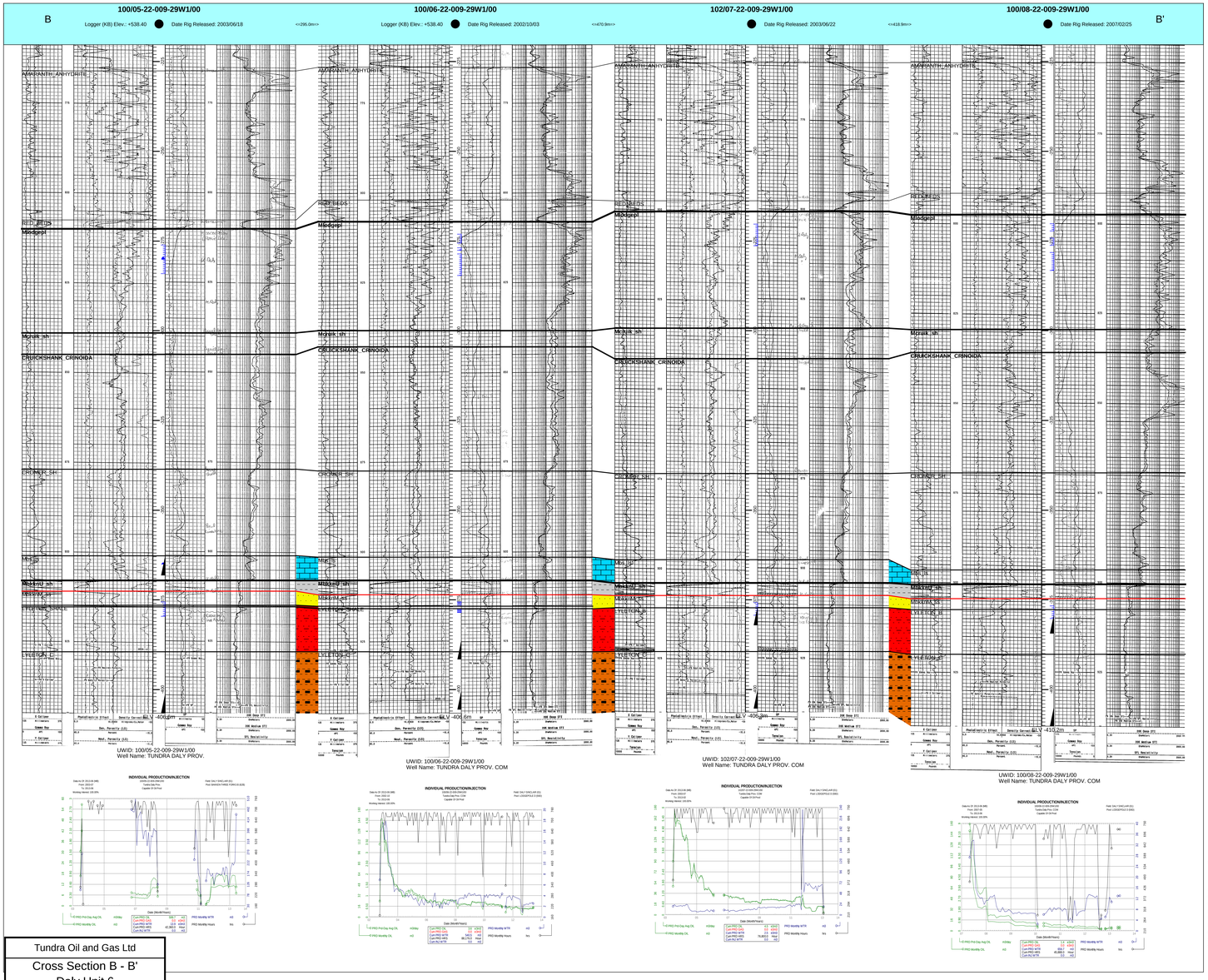

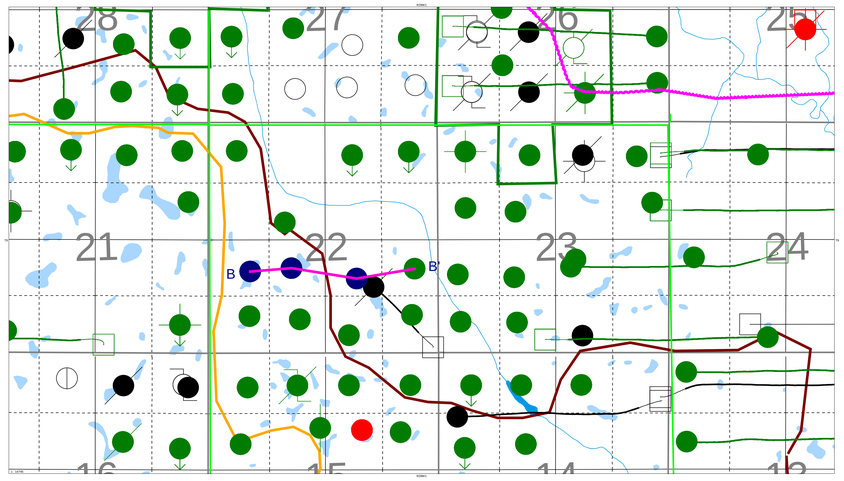

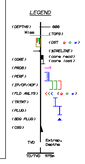

Tundra Oil and Gas Ltd

Cross Section B - B'
Daly Unit 6

Licensed to : Tundra Oil and Gas Ltd

geoSCOUT	Date : 2013/09/24	By : Jennifer Tremblay
	Datum : Sea Level	Scale = 1:480
	Interval : From AMARANTH ANHYDRITE to D.	

Appendix No. 2