

UNIT TO COURSE COMPARISON (UCC) FORM

CONSTRUCTION CRAFT WORKER - LEVEL 1

The Apprenticeship and Certification Board prescribes **time** and **content** specific curriculum standards for technical training. To assist training providers in meeting industry approved standards, this form is to be completed signed and submitted as part of the original Accreditation Application Package or Re-Accreditation Package with supporting documentation when there are changes to the approved standards. Training providers should be aware that their submission of a complete package and supporting program documents will be reviewed by Apprenticeship Manitoba. It is vital that the documents submitted as evidence are current, accurate and represent the lesson plans, evaluation tools, teaching resources and student assignments presently used in the classroom of the training provider.

It is the responsibility of the institution to ensure that they are fulfilling the content requirements of each unit. Refer to Apprenticeship Manitoba website for detailed information at:
manitoba.ca/tce/apprent/apprentice/curriculum.html

Submission Instructions

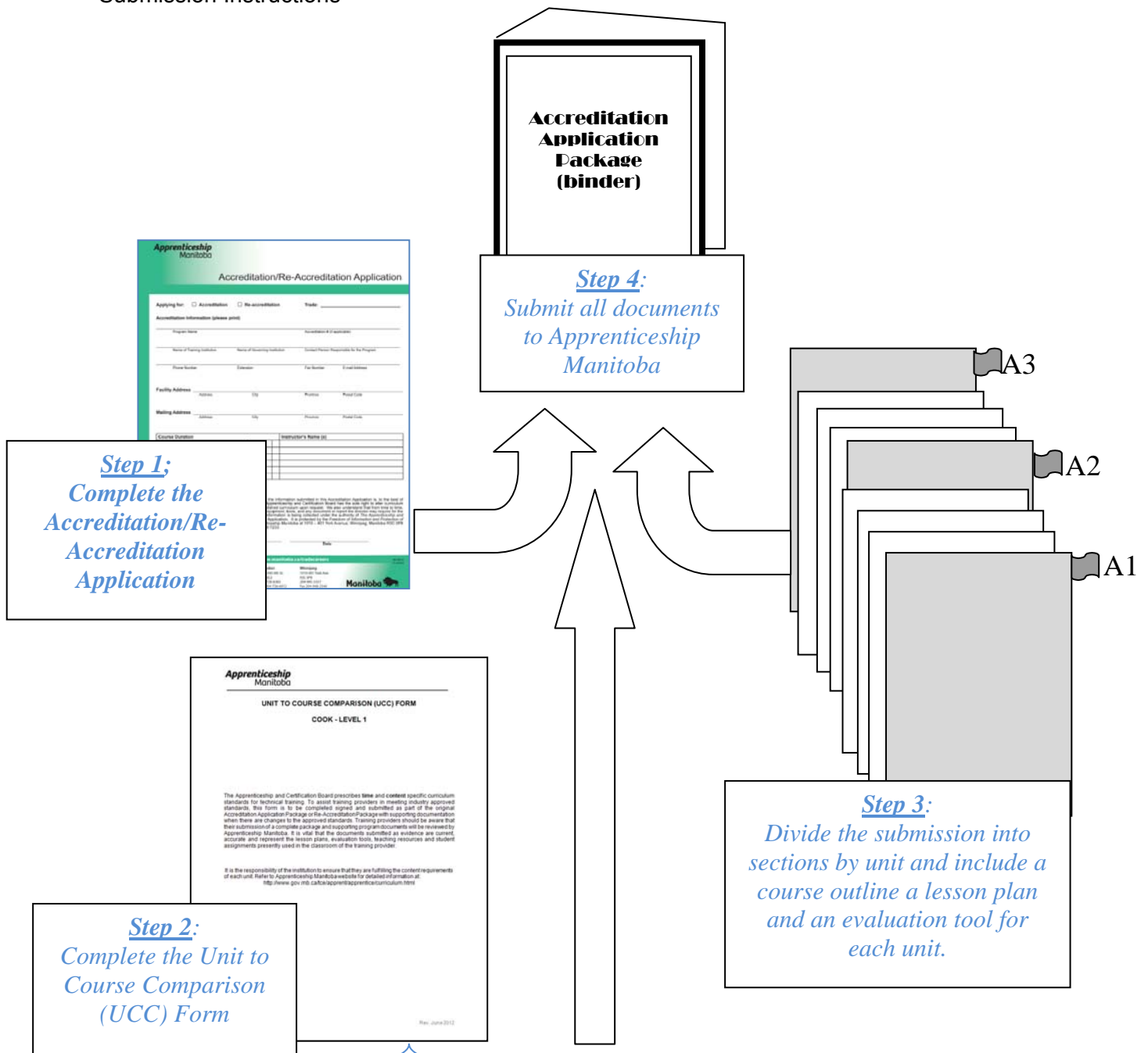

A3 Trade Safety Awareness	Included in A3:		
	Lesson Plan	Evaluation Tool	Course Outline
Course names	Course credit codes/numbers	Program Allotted Hours	
WS&H Issues and their Importance	Trade Safety Binder	55 minutes	
WS&H Legal rights and Responsibilities	Trade Safety Binder	70 minutes	
Unit total (hours): ►			

It is the responsibility of the institution to demonstrate full coverage of the content requirements of each unit. Refer to Apprenticeship Manitoba website for detailed information at: manitoba.ca/tce/apprent/apprentice/curriculum.html

Demonstration of coverage of the Apprenticeship Manitoba technical training standard must include:

- Fully completed columns with course name(s), course credit code(s)/number(s) and the time allocated to the standards by the applicant.
- Submission of all Course Outlines.
- Supporting program documents: Lesson Plans, Evaluation Tools within the specific Apprenticeship Manitoba unit.

Submissions must include a balanced variety of supporting documentation to demonstrate adequate scope of technical training.

Tip: We do not require duplicates of supporting program documents within a submission package. If one of your Course Outlines is referenced more than once, place the one (1) copy in the first reference. For every other unit that refers to that Course Outline, include a note to indicate where the outline is located.

A1 Orientation I: CCW Trade Learning		Include: __ Lesson Plan __ Evaluation Tool __ Course Outline
Course names	Course credit codes/numbers	Time Allocated (Hours) Theory and Practical
Unit total (hours): ►		

A2 Trade Safety Awareness		Include: __ Lesson Plan __ Evaluation Tool __ Course Outline
Course names	Course credit codes/numbers	Time Allocated (Hours) Theory and Practical
Unit total (hours): ►		

B1 Math Applications in the CCW Trade		Include: __ Lesson Plan __ Evaluation Tool __ Course Outline
Course names	Course credit codes/numbers	Time Allocated (Hours) Theory and Practical
Unit total (hours): ►		

*It is the responsibility of the institution to demonstrate full coverage of the content requirements of each unit. Refer to Apprenticeship Manitoba website for detailed information at:
manitoba.ca/tce/apprent/apprentice/curriculum.html*

B2 Intro. Tech Drawing and Construction Project Design	Include: __ Lesson Plan __ Evaluation Tool __ Course Outline	
Course names	Course credit codes/numbers	Time Allocated (Hours) Theory and Practical
Unit total (hours): ►		

B3 Blue Print Use I: General Principles, Practices	Include: __ Lesson Plan __ Evaluation Tool __ Course Outline	
Course names	Course credit codes/numbers	Time Allocated (Hours) Theory and Practical
Unit total (hours): ►		

C1 Tools/Equipment: An Introduction	Include: __ Lesson Plan __ Evaluation Tool __ Course Outline	
Course names	Course credit codes/numbers	Time Allocated (Hours) Theory and Practical
Unit total (hours): ►		

C2 Modern Construction Materials	Include: __ Lesson Plan __ Evaluation Tool __ Course Outline	
Course names (attach Course Outline(s))	Course credit codes/numbers	Time Allocated (Hours) Theory and Practical
Unit total (hours): ►		

*It is the responsibility of the institution to demonstrate full coverage of the content requirements of each unit. Refer to Apprenticeship Manitoba website for detailed information at:
manitoba.ca/tce/apprent/apprentice/curriculum.html*

D1 Concrete Products and Projects		Include: __ Lesson Plan __ Evaluation Tool __ Course Outline	
Course names	Course credit codes/numbers	Time Allocated (Hours) Theory and Practical	
Unit total (hours): ►			

D2 Concrete Formwork Essentials		Include: __ Lesson Plan __ Evaluation Tool __ Course Outline	
Course names	Course credit codes/numbers	Time Allocated (Hours) Theory and Practical	
Unit total (hours): ►			

D3 Placement and Curing of Concrete		Include: __ Lesson Plan __ Evaluation Tool __ Course Outline	
Course names	Course credit codes/numbers	Time Allocated (Hours) Theory and Practical	
Unit total (hours): ►			

E1 Roadwork Project, Practices		Include: __ Lesson Plan __ Evaluation Tool __ Course Outline	
Course names	Course credit codes/numbers	Time Allocated (Hours) Theory and Practical	
Unit total (hours): ►			

*It is the responsibility of the institution to demonstrate full coverage of the content requirements of each unit. Refer to Apprenticeship Manitoba website for detailed information at:
manitoba.ca/tce/apprent/apprentice/curriculum.html*

E2 Roadwork Project Survey and Layout		Include: __ Lesson Plan __ Evaluation Tool __ Course Outline	
Course names	Course credit codes/numbers	Time Allocated (Hours) Theory and Practical	
Unit total (hours): ►			

E3 Roadwork Grading, Compaction and Allied Practices		Include: __ Lesson Plan __ Evaluation Tool __ Course Outline	
Course names	Course credit codes/numbers	Time Allocated (Hours) Theory and Practical	
Unit total (hours): ►			

F1 Heavy-Equipment Communications and Coordination		Include: __ Lesson Plan __ Evaluation Tool __ Course Outline	
Course names	Course credit codes/numbers	Time Allocated (Hours) Theory and Practical	
Unit total (hours): ►			

G1 Jobsite Preparation and Maintenance		Include: __ Lesson Plan __ Evaluation Tool __ Course Outline	
Course names	Course credit codes/numbers	Time Allocated (Hours) Theory and Practical	
Unit total (hours): ►			

*It is the responsibility of the institution to demonstrate full coverage of the content requirements of each unit. Refer to Apprenticeship Manitoba website for detailed information at:
manitoba.ca/tce/apprent/apprentice/curriculum.html*

G2 Scaffolding and Access Structures		Include: __ Lesson Plan __ Evaluation Tool __ Course Outline	
Course names	Course credit codes/numbers	Time Allocated (Hours) Theory and Practical	
Unit total (hours): ►			

*It is the responsibility of the institution to demonstrate full coverage of the content requirements of each unit. Refer to Apprenticeship Manitoba website for detailed information at:
manitoba.ca/tce/apprent/apprentice/curriculum.html*